1769

1910-11

GENERAL CATALOGUE OF Dartmouth College AND THE ASSOCIATED SCHOOLS

JUN 29 1912
GIFT

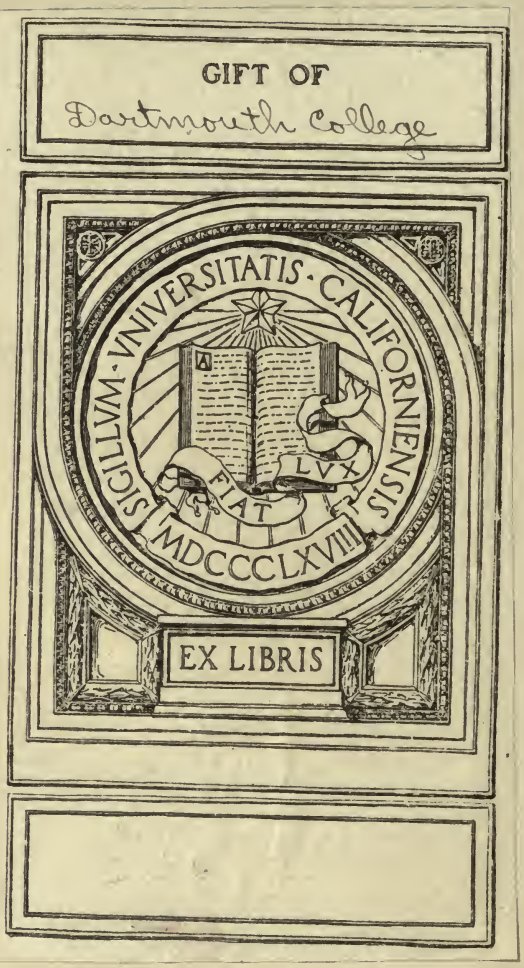

207
3226
g

Digitized by the Internet Archive
in 2007 with funding from
Microsoft Corporation

http://www.archive.org/details/dartmouthcatalo00dartrich

GENERAL CATALOGUE

OF

DARTMOUTH COLLEGE

GENERAL CATALOGUE

OF

DARTMOUTH COLLEGE

AND THE ASSOCIATED SCHOOLS

1769-1910

INCLUDING

A HISTORICAL SKETCH OF THE COLLEGE

PREPARED BY CHARLES FRANKLIN EMERSON

DEAN OF THE FACULTY

UNIV. OF CALIFORNIA

HANOVER, N. H.

PRINTED FOR THE COLLEGE

1910–1911

LD 1435
.5
1910

Gift of College

Rumford Press:
Concord, N. H.

PREFACE

THE early history of the Catalogues of Dartmouth College is somewhat obscure; the College has in its possession, however, in the handwriting of its first President, a manuscript copy of "A Catalogue of the Members of Dartmouth College & More's School" dated "Feb'y 1771"; this must be the first catalogue as it contains the names of the four classes then in College, namely, 1771–72–73–74, and of several others who were preparing for College, as stated, doubtless in More's School, for many of these names appear in later classes as graduates of the College.

The first *printed* list of students, so far as known, was issued by the Freshman class, class of 1791, June 15, 1788, and printed at Windsor, Vt.; this is a single sheet on heavy paper, eight by ten inches, containing the names and residences of the Freshman class only. The Sophomore classes after this time occasionally published class lists, and each of them was called "A catalogue of members of the sophimore class."

The first *official* annual catalogue so far as known published by the College was in 1802, as a single sheet, about 12 by 16 inches, printed on cloth and on one side only; the title is "A Catalogue of the Officers and Students at Dartmouth University, October, 1802." The Officers consist of a President, three Professors and one Tutor; the students number 138 in the four classes, of which 64 are from New Hampshire, 41 from Massachusetts, 19 from Vermont, 7 from the District of Maine, 5 from Connecticut, and 1 from Maryland. From 1802 to 1819 inclusive the single sheet form was used, except in 1812 when no catalogue was printed, so far as can be learned. In 1820 and since, the form has been the pamphlet or book, though in some years both forms were issued.

The first General Catalogue containing names of all graduates to date of issue was printed in 1779, so far as known, a copy of which is in the Massachusetts Historical Society Library; this is in the form of a "broadside" so called, a single sheet, printed on cloth; a broadside

241023

of 1786 is in the College Library, and others between that date and the issue of the first octavo volume in 1795 are reported as in existence. From 1795 to 1873 this catalogue in book form appeared regularly as a Triennial, and all were in the Latin language except the last which was in English. The next edition was in 1880, followed by a supplement in 1885; in 1890 the book became a Decennial, with occasional supplements giving only the addresses of those living.

The 1900 edition was of octavo size and numbered 492 pages; there was also a supplement in 1905, giving the addresses of living graduates.

In the present edition of 1910, in addition to giving the academic, civil, and military records, together with the vital statistics, of the entire body of Alumni, as in the 1900 edition, the compiler has adopted several new features of which the following are the most important: he has put at the top of each page the year or years of the classes represented on that page, and at the end of each class the total number of graduates in that class and the number who have died starred; the graduates of the Chandler School of Science and the Arts, from 1854 to 1893, when the School was incorporated into the College, are alphabetized with the classes and marked with an s., not put in a separate list at the end of the respective classes and marked C. S. D. as in the previous edition; the graduates of the associated schools follow the regular Alumni in the order of establishment of the school, headed by the Faculty of that school from its establishment, and by the Faculty for 1910–1911, with the exception of the Chandler graduates referred to above; the list of honorary degrees contains the names of Dartmouth men who have been thus honored by the College which has not been the case in previous editions; the Greek letters, ΦBK, have been included with the honors received by members of that fraternity and put just after the name or degree received; in the arrangement of Officers of Government and Instruction a new method has been followed; in place of the old order, by endowed chairs and the establishment of new ones, the arrangement of courses of study by the Group system, adopted by the College in 1902, has been followed, and this shows who have been the teachers in a given subject from the beginning. The principal additions to the contents of the book are the two following: a list, called a "Geographical List," of the living Alumni of the College and associated schools, including the recipients of honorary degrees, is given, arranged by countries,

states, and towns in the states in alphabetical order, with street address when necessary; the occupations are also indicated by abbreviations, and the class is given so that further information may be ascertained when desired; this should prove most useful for ready reference; also an alphabetical list of the Non-Graduates of the College, so far as they could be ascertained, the classes which they entered, the time registered in College, and their present address, if living, so far as known; this list is given a place in the book to serve in some measure as a recognition of their devotion and loyalty to the College and with the hope that their love for it will always abide; the past few years have proven that many of them are among its best friends.

The above has been a difficult task and the success only partial, but it is hoped that an encouraging beginning has been made. College records, Trustee and Faculty books, Chapman's "Sketches of the Alumni," College catalogues, the files of "The Dartmouth" and "The Alumni Magazine," class histories, genealogies and town histories have been consulted; circulars have been sent to all graduates and non-graduates whose addresses could be ascertained, and in some cases repeated several times, and much information has been thus secured, but the greatest assistance has been rendered by the class Secretaries who have taken a deep interest in the work; the compiler hereby acknowledges his indebtedness to them and to the Secretaries of the various associations of Alumni for their assistance. Thanks are especially due Dr. James A. Spalding, class of 1866, Portland, Me., for his aid in correcting the medical list of the early years, and to the assistants in the Dean's office for timely aid and patient perseverance.

A list of Alumni whose addresses are unknown is printed in the back of the book, and information about them is desired; if it is known that any have died, this fact, with date and place of death, if possible, should be reported at once.

At the back of the book are given some statistics which it is hoped will be of interest to the Alumni and friends of the College.

In a book of this nature, composed in large part of names and dates, typographical and other errors must inevitably creep in, and omissions occur which can be avoided in future editions, if those who notice such mistakes will report promptly to the Dean's office at the College.

The long delay in issuing the book has been caused by the later

decisions as to what the book should contain, after the vote of the Trustees in the autumn of 1910 to publish it; many new things have been called for as the work progressed; but it is hoped that these additions will add so much to the usefulness of the publication as a book of reference that the delay will be justified; owing to this delay in printing, it has been attempted to have the work include the College year 1910–1911, and hence the class of 1911 is included, and the facts brought down to Commencement in June, 1911.

C. F. E.

HANOVER, N. H.
July 1, 1911.

CONTENTS

	PAGE
Preface	v–viii
Dartmouth College	1–470
Charter	1–13
Historical Sketch	15–55
College Buildings and Illustrations	57–120
Officers of Government and Instruction	121–176
Presidents	123–124
Trustees	124–136
Chandler Visitors	136
Thayer Overseers	136–137
Treasurers	137–138
Deans and Directors of Graduate Schools	138–139
Professors and Instructors	139–168
Secretaries, Registrars, and Superintendents	168–170
Tutors	171–173
Librarians	173
Preceptors of Moor's School	173
Instructors on the Moor Foundation	174
Ministers of the College Church	174
Board of Preachers	175–176
Officers for 1910–1911	177–184
Trustees, Visitors, and Overseers	177–178
Faculty for 1910–1911	179–184
Alumni, Graduates of Dartmouth College including the Chandler School of Science and the Arts	185–466
Advanced Degrees	467–470
Medical School	471–549
Officers of Government and Instruction	473–482
Faculty for 1910–1911	483–484
Graduates	485–549

Chandler School of Science and the Arts 550

Thayer School of Civil Engineering 551–560
Officers of Government and Instruction. 553–554
Faculty for 1910–1911 555
Graduates 556–560

Amos Tuck School of Administration and Finance . . . 561–568
Officers of Government and Instruction. 563–564
Faculty for 1910–1911 565–567
Graduates 568

Recipients of Honorary Degrees 571–616

Geographical List 617–720

List of Non-Graduates 721–752

Index of Officers 753–760

General Index 761–827

Additions and Corrections 828–829

Addresses Unknown 829–830

Statistics 831
General Summary 833–834
Distribution by States and Countries 835
Distribution by Towns and Cities 836–837
Distribution by Occupations 838–839

CHARTER

THE CHARTER OF DARTMOUTH COLLEGE

GEORGE THE THIRD by the grace of GOD of Great Britain France and Ireland KING Defender of the Faith, and so forth.—

To all to whom these Presents shall come.

GREETING

WHEREAS it hath been represented to our Trusty and well beloved JOHN WENTWORTH Esquire Governor and Commander in Chief in and over our Province of NEW HAMPSHIRE in New England in AMERICA, that the Reverend ELEAZER WHEELOCK of Lebanon in the Colony of Connecticut in New England aforesaid, now Doctor in Divinity, did on or about the year of our Lord one thousand seven hundred and Fifty four, at his own expence, on his own Estate and Plantation set on foot an INDIAN Charity School and for several years through the assistance of well-disposed Persons in America, cloathed, maintained and educated a number of the Children of the Indian Natives, with a view to their carrying the Gospel in their own Language and spreading the knowledge of the great Redeemer among their Savage Tribes, and hath actually employ'd a number of them as Missionaries and Schoolmasters in the Wilderness for that purpose: and by the blessing of GOD upon the endeavours of said Wheelock the design became reputable amoung the Indians insomuch that a larger number desired the Education of their Children in said School; and were also disposed to receive Missionaries and Schoolmasters in the Wilderness more than could be supported by the charitable Contributions in these American Colonies.— WHEREUPON the said Eleazer Wheelock thought it expedient that endeavours should be used to raise Contributions from well disposed Persons in England for the carrying on and extending said undertaking, And for that purpose said Eleazer Wheelock requested the Reverend Nathaniel Whitaker now Doctor in Divinity to go over to England for that purpose, and sent over with him the Reverend Samson Occom an Indian Minister who had been educated by the said Wheelock, And to enable the said Whitaker to the more successful performance of said Work on which he was sent, said Wheelock gave him a full Power of Attorney by which said Whitaker solicited those

THE NEW YORK PUBLIC LIBRARY

worthy & generous Contributors to the Charity vizt. The Right Honorable William Earl of Dartmouth, The Honorable Sir Sidney Stafford Smythe Knight, one of the Barons of his Majesty's Court of Exchequer, John Thornton of Clapham in the County of Surrey Esquire, Samuel Roffey of Lincoln's Inn fields in the County of Middlesex Esquire, Charles Hardy of the parish of Saint Mary-le-bonne in said County Esquire, Daniel West of Christ's church Spitalfields in the County aforesaid Esquire, Samuel Savage of the same place Gentleman, Josiah Roberts of the parish of Saint Edmund the King Lombard Street, London Gentleman, and Robert Keen of the parish of Saint Botolph Aldgate London, Gentleman, to receive the several Sums of Money which should be contributed, and to be Trustees for the Contributors to such Charity, which they chearfully agreed to. Whereupon the said Whitaker did by virtue of said Power of Attorney constitute and appoint the said Earl of Dartmouth Sir Sydney Stafford Smythe, John Thornton, Samuel Roffey, Charles Hardy & Daniel West Esquires, and Samuel Savage, Josiah Roberts and Robert Keen Gentlemen to be Trustees of the Money which had then been contributed, and which should by his means be contributed for said Purpose; which Trust they have accepted as by their engrossed Declaration of the same under their Hands and Seals well executed fully appears, and the same has also been ratified by a deed of Trust well executed by the said Wheelock;— And the said Wheelock further represents that he has by power of Attorney for many weighty reasons, given full Power to the said Trustees to fix upon and determine the place for said School most subservient to the great end in view, and to enable them understandingly to give the preference, the said Wheelock has laid before the said Trustees the several Offers which have been generously made in the several Governments in America to encourage and invite the settlement of said School among them for their own private emolument, and the increase of Learning in their respective places as well as for the furtherance of the general design in view. And whereas a large number of the Proprietors of Lands in the western part of this our Province of New Hampshire, animated & excited thereto by the generous example of his Excellency their Governor, and by the liberal Contributions of many Noblemen and Gentlemen in England; and especially by the consideration that such a situation would be as convenient as any for carrying on the great design among the Indians; and also considering that without the least impediment to the said design the same School may be enlarged & improved to promote Learning among the English, & be a means to supply a great number of Churches & Congregations which are likely soon to be formed in that new Country with a

learned & orthodox ministry; they the said Proprietors have promised large Tracts of Land for the uses aforesaid, provided the School shall be settled in the western part of our said Province. And they the said Right Honorable, Honorable and worthy Trustees before mentioned having maturely consider'd the reasons & arguments in favour of the several Places proposed, have given the preference to the western part of our said Province lying on Connecticut River, as a situation most convenient for said School; And the said Wheelock has further represented a necessity of a legal Incorporation in order to the safety and well being of said Seminary, and its being capable of the tenure & disposal of Lands & bequests for the use of the same. And the said Wheelock has also represented that for many weighty reasons it will be expedient at least in the infancy of said Institution or 'till it can be accommodated in that new Country and he & his Friends be able to remove and settle by and round about it, that the Gentlemen whom he has already nominated in his last Will (which he has transmitted to the aforesaid Gentlemen of the Trust in England) to be Trustees in America should be of the Corporation now proposed & also as there are already large Collections for said School in the hands of the aforesaid Gentlemen of the Trust in England and all reason to believe from their singular wisdom, piety and zeal to promote the Redeemers cause (which has already procured for them the utmost confidence of the Kingdom) we may expect they will appoint Successors in time to come who will be men of the same Spirit whereby great good may & will accrue many ways to the institution & much be done by their example and influence to encourage and facilitate the whole design in view; for which reason said Wheelock desires that the Trustees aforesaid may be vested with all that power therein which can consist with their distance from the same KNOW YE THEREFORE, that We considering the Premises and being willing to encourage the laudable & charitable design of spreading Christian Knowledge among the Savages of our American Wilderness and also that the best means of Education be established in our Province of New Hampshire for the benefit of said Province, DO of our special grace certain knowledge and mere motion by and with the advice of our Council for said Province by these Presents Will, ordain, grant & constitute that there be a College erected in our said Province of New Hampshire by the name of DARTMOUTH COLLEGE for the education & instruction of Youth of the Indian Tribes in this Land in reading, writing & all parts of Learning which shall appear necessary and expedient for civilizing & christianizing Children of Pagans as well as in all liberal Arts and Sciences; and also of English Youth and any others, and the Trustees of said College may and

shall be one body corporate and politick in deed action & name, and shall be called, named & distinguish'd by the Name of the TRUSTEES of DARTMOUTH COLLEGE And further we have willed given granted constituted and ordained and by this our present Charter of our special grace certain knowledge & mere motion with the advice aforesaid DO for us our heirs and successors forever will give grant constitute & ordain that there shall be in the said DARTMOUTH COLLEGE from henceforth and forever a body politick consisting of Trustees of said Dartmouth College And for the more full & perfect erection of said Corporation & body politick consisting of Trustees of Dartmouth College We of our special grace certain knowledge & mere motion Do by these Presents for us our Heirs & Successors make ordain constitute and appoint our trusty and well beloved JOHN WENTWORTH, Esquire Governor of our said Province and the GOVERNOR of our said Province of New Hampshire for the time being and our Trusty and well beloved THEODORE ATKINSON Esquire now President of our Council of our said Province GEORGE JAFFREY & DANIEL PIERCE Esquires both of our said Council and PETER GILMAN Esquire now Speaker of our House of Representatives in said Province & WILLIAM PITKIN, Esquire one of the Assistants of our Colony of Connecticut & our said trusty and well beloved ELEAZER WHEELOCK of Lebanon Doctor in Divinity, BENJAMIN POMROY of Hebron JAMES LOCKWOOD of Weathersfield TIMOTHY PITKIN & JOHN SMALLEY of Farmington & WILLIAM PATTEN of Hartford all of our said Colony of Connecticut Ministers of the Gospel. (the whole number of said Trustees consisting and hereafter forever to consist of TWELVE & no more) to be Trustees of said Dartmouth College in this our Province of New Hampshire And we do further of our special grace certain knowledge and mere motion for us our Heirs and Successors will give grant and appoint that the said Trustees & their Successors shall forever hereafter be in deed act & name, a body corporate & politick & that they the said body corporate & politick shall be known & distinguished in all deeds grants bargains sales writings evidences or otherwise howsoever, & in all Courts forever hereafter plead and be impleaded by the Name of the Trustees of Dartmouth College and that the said Corporation by the name aforesaid shall be able and in law capable for the use of said Dartmouth College to have get acquire purchase receive hold possess and enjoy tenements hereditaments jurisdictions and franchizes for themselves and their Successors in fee simple or otherwise howsoever & to purchase receive or build any House or Houses or any other buildings as they shall think needful & convenient for the use of said Dartmouth College and in such Town in the western part of our said Province

of New Hampshire as shall by said Trustees or the major part of them be agreed on their said agreement to be evidenced by an instrument in writing under their hands ascertaining the same And also to receive and dispose of any Lands goods chattels and other things of what nature soever for the use aforesaid And also to have accept and receive any rents profits annuities gifts legacies donations or bequests of any kind whatsoever for the use aforesaid so nevertheless that the yearly value of the Premises do not exceed the Sum of six thousand pounds Sterling[1] and therewith or otherwise to support and pay as the said Trustees or the major part of such of them as are regularly convened for that purpose shall agree the President Tutors and other Officers & Ministers of said Dartmouth College & also to pay all such Missionaries and Schoolmasters as shall be authorized appointed & employed by them for civilizing & christianizing & instructing the Indian Natives of this Land their several allowances & also their respective annual Salaries or allowances & all such necessary & contingent charges as from time to time shall arise & accrue relating to the said Dartmouth College And also to bargain sell let or assign Lands tenements or hereditaments goods, or chattels & all other things whatsoever by the name aforesaid in as full and ample a manner to all intents and purposes as a natural person or other body politick or corporate is able to do by the laws of our realm of Great Britain or of said province of New Hampshire And further of our special grace certain knowledge & mere motion to the intent that our said Corporation & body politick may answer the end of their erection & Constitution, & may have perpetual succession & continuance forever We do for us our heirs and Successors will give & grant unto the Trustees of Dartmouth College & to their Successors forever that there shall be once a year & every year a meeting of said Trustees held at said Dartmouth College at such time as by said Trustees or the major part of them at any legal meeting of said Trustees shall be agreed on the first meeting to be called by the said Eleazer Wheelock as soon as conveniently maybe within one year next after the enrollment of these our Letters Patent at such time & place as he shall judge proper And the said Trustees or the major part of any seven or more of them shall then determine on the time for holding the annual Meeting aforesaid which may be alter'd as they shall hereafter find most convenient And we further order and direct that the said Eleazer Wheelock shall notify the time for holding said first meeting to be called as aforesaid by sending a letter to each of said Trustees & causing an advertizement thereof to be printed in the New Hampshire Gazette & in some publick News Paper

[1] Subsequently amended so as to remove all limitations.

printed in the Colony of Connecticut But in case of the Death or incapacity of the said Wheelock then such meeting to be notified in manner aforesaid by the Governor or Commander in Chief of our said Province for the time being And we do also for us our Heirs & successors hereby will give and grant unto the said Trustees of Dartmouth College aforesaid & to their Successors forever that when any seven or more of the said Trustees or their Successors are convened & met together for the service of said Dartmouth College at any time or times such seven or more shall be capable to act as fully & amply to all intents & purposes as if all the Trustees of said College were personally present—& all affairs & actions whatsoever under the care of the said Trustees shall be determined by the majority or greater number of those seven or more Trustees so convened & met together And we do further will ordain & direct that the President Trustees, Professors & Tutors & all such Officers as shall be appointed for the publick instruction & government of said College shall before they undertake the execution of their Offices or Trusts or within one year after take the Oaths & subscribe the declaration provided by an act of Parliament made in the first year of King George the first entitled "An act for the further security of his Majesty's Person & government & the succession of the Crown in the heirs of the late princess Sophia being Protestants, & for the extinguishing the hopes of the pretended Prince of Wales & his open & secret Abettors," that is to say the President before the Governor of our said Province for the time being or by one by him impowered to that service or by the President of our said Council & the Trustees Professors Tutors & other Officers before the President of said College for the time being who is hereby impower'd to administer the same an entry of all which shall be made in the Records of said College And we do for us our heirs & Successors hereby will give & grant full Power & Authority to the President hereafter by us named & to his Successors or in case of his failure to any three or more of the said Trustees to appoint other occasional meetings from time to time of the said seven Trustees or any greater number of them to transact any matter or thing necessary to be done before the next annual meeting and to order notice to the said seven or any greater number of them of the times & places of meeting for the service aforesaid by a letter under his or their hands of the same one month[1] before said meeting Provided always that no standing Rule or order be made or altered for the regulation of said College nor any President or Professor be chosen or displaced nor any other matter or thing

[1] Amended so that a legal meeting may be held at such time and upon such notice as may be prescribed by the rules of the Trustees.

transacted or done which shall continue in force after the then next annual meeting of said Trustees as aforesaid And further we do by these Presents for us our Heirs and Successors, create make constitute nominate & appoint our Trusty and well beloved ELEAZER WHEELOCK Doctor in Divinity the FOUNDER of said College to be PRESIDENT of said DARTMOUTH COLLEGE and to have the immediate care of Education & government of such Students as shall be admitted into said DARTMOUTH COLLEGE for instruction & education and do will give & grant to him in said Office full power authority & right to nominate appoint constitute & ordain by his last will such suitable & meet person or Persons as he shall chuse to succeed him in the Presidency of said Dartmouth College & the person so appointed by his last Will to continue in office vested with all the powers privileges Jurisdiction & authority of a President of said Dartmouth College that is to say so long and untill such appointment by said last Will shall be disapproved by the Trustees of said Dartmouth College And we do also for us our heirs and Successors will give & grant to the said Trustees of said Dartmouth College & to their Successors forever or any seven or more of them convened as aforesaid that in the case of the ceasing or failure of a President by any means whatsoever that the said Trustees do elect nominate & appoint SUCH qualified person as they or the major part of any seven or more of them convened for that purpose as above directed shall think fit to be PRESIDENT of said DARTMOUTH COLLEGE and to have the care of the Education & government of the Students as aforesaid & in case of the ceasing of a President as aforesaid the Senior Professor or Tutor being one of the Trustees shall exercise the Office of a President untill the Trustees shall make choice of & appoint a President as aforesaid & such Professor or Tutor or any three or more of the Trustees shall immediately appoint a meeting of the body of the Trustees for the purpose aforesaid AND also we do will give and grant to the said Trustees convened as aforesaid that they elect nominate & appoint so many Tutors and Professors to assist the President in the Education & government of the Students belonging thereto as they the said Trustees shall from time to time & at any time think needful & serviceable to the interests of said Dartmouth College And also that the said Trustees or their Successors or the major part of any seven or more of them convened for that purpose as above directed shall at any time displace & discharge from the service of said Dartmouth College any or all such Officers & elect others in their room & stead as before directed And also that the said Trustees or their successors or the major part of any seven of them which shall convene for that purpose as above directed do from time to time as occasion shall require

elect constitute & appoint a TREASURER a CLERK an USHER & a Steward for the said DARTMOUTH COLLEGE & appoint to them & each of them their respective businesses & trusts & displace & discharge from the service of said College such Treasurer Clerk Usher or Steward & to elect others in their room & stead which Officers so elected as before directed We do for us our heirs & successors by these Presents constitute & establish in their respective Offices & do give to each & every of them full power & Authority to exercise the same in said Dartmouth College according to the directions & during the pleasure of the said Trustees as fully & freely as any like Officers in any of our Universities Colleges or Seminaries of learning in our Realm of Great Britain lawfully may or ought to do, & also that the said Trustees & their Successors or the major part of any seven or more of them which shall convene for that purpose as is above directed as often as one or more of said Trustees shall die or by removal or otherwise shall according to their judgement become unfit or incapable to serve the interests of said College do as soon as may be after the Death removal or such unfitness or incapacity of such Trustee or Trustees elect & appoint such Trustee or Trustees as shall supply the place of him or them so dying or becoming incapable to serve the interests of said College & every Trustee so elected & appointed shall by virtue of these presents & such election & appointment be vested with all the Powers & priviledges which any of the other Trustees of said College are hereby vested with And we do further Will ordain & direct that from & after the expiration of Two years from the enrollment of these Presents such vacancy or vacancies as may or shall happen by death or otherwise in the aforesaid number of Trustees shall be filled up by election as aforesaid so that when such vacancies shall be filled up unto the complete number of TWELVE Trustees Eight[1] of the aforesaid whole number of the body of Trustees shall be resident and respectable Freeholders of our said Province of New Hampshire & seven of said whole number shall be Laymen And we do further of our special grace certain knowledge and mere motion will give and grant unto the said Trustees of Dartmouth College that they and their Successors or the major part of any seven of them which shall convene for that purpose as is above directed may make & they are hereby fully impowered from time to time fully & lawfully to make and establish such Ordinances Orders & Laws as may tend to the good & wholesome government of the said College & all the Students & the several Officers & Ministers thereof & to the publick benefit of the same not repugnant to the Laws & Statutes of our Realm of GREAT BRITAIN or of this our Province of NEW

[1] Subsequently amended so as to read *seven.*

HAMPSHIRE and not excluding any Person of any religious denomination whatsoever from free & equal liberty & advantage of Education or from any of the liberties and privileges or immunities of the said College on account of his or their speculative sentiments in Religion, & of his or their being of a religious profession different from the said Trustees of the said Dartmouth College And such Ordinances orders & Laws which shall as aforesaid be made We do by these presents for us our heirs & Successors ratify allow of, & confirm as good & effectual to oblige & bind all the Students & the several Officers & Ministers of the said College And we do hereby authorize & impower the said Trustees of Dartmouth College & the President Tutors & Professors by them elected & appointed as aforesaid to put such ordinances laws and orders in execution to all proper intents and purposes And we do further of our special grace certain knowledge & mere motion Will give & grant unto the said Trustees of said Dartmouth College for the encouragement of Learning and animating the Students of said College to diligence & industry & a laudable progress in Literature that they & their Successors or the major part of any seven or more of them convened for that purpose as above directed do by the President of said College for the time being or any other deputed by them give & grant any such degree or degrees to any of the Students of the said College or any others by them thought worthy thereof as are usually granted in either of the Universities or any other College in our Realm of Great Britain & that they sign & seal Diplomas or certificates of such Graduations to be kept by the Graduates as perpetual memorials & testimonials thereof. AND we do further of our special grace certain knowledge & mere motion for us our heirs & Successors by these Presents give & grant unto the Trustees of said Dartmouth College & to their Successors that they & their Successors shall have a common SEAL under which they may pass all Diplomas or Certificates of degrees & all other affairs & business of & concerning the said College which shall be engraven in such a form and with such an inscription as shall be devised by the said Trustees for the time being or by the major part of any seven or more of them convened for the service of the said College as is above directed And we do further for us our heirs & Successors give and grant unto the said Trustees of the said Dartmouth College & their Successors or to the major part of any seven or more of them convened for the service of the said College full power & Authority from time to time to nominate & appoint all other Officers & Ministers which they shall think convenient & necessary for the service of the said College not herein particularly named or mention'd which Officers & Ministers we do hereby impower to execute their Offices & Trusts

as fully & freely as any of the Officers & Ministers in our Universities or Colleges in our REALM of GREAT BRITAIN lawfully may or ought to do. AND further that the generous Contributors to the support of this design of spreading the knowledge of the only true God and Saviour among the American Savages may from time to time be satisfied that their liberalities are faithfully disposed of in the best manner for that purpose & that others may in future time be encouraged in the exercise of the like liberality for promoting the same pious design it shall be the duty of the President of the said Dartmouth College & of his Successors annually or as often as he shall be thereunto desired or required to transmit to the Right honorable, honorable & worthy Gentlemen of the Trust in England before mentioned a faithful account of the improvement & disbursements of the several Sums he shall receive from the Donations & bequests made in England through the hands of said Trustees & also advise them of the general plans laid and prospects exhibited as well as a faithful account of all remarkable occurrences in order if they shall think expedient that they may be published And this to continue so long as they shall perpetuate their board of Trust & there shall be any of the Indian Natives remaining to be proper Objects of that Charity AND lastly our express Will & pleasure is and we do by these presents for us our heirs and Successors give & grant unto the said Trustees of Dartmouth College & to their Successors forever that these our Letters Patent or the enrollment thereof in the SECRETARY'S Office of our Province of New Hampshire aforesaid shall be good & effectual in the Law to all intents & purposes against us our heirs and Successors without any other License Grant or Confirmation from us our heirs & successors hereafter by the said Trustees to be had & obtained notwithstanding the not writing or misrecital not naming or misnaming the aforesaid Offices Franchises Priviledges Immunities or other the Premises or any of them and notwithstanding a writ of Ad quod Damnum hath not issued forth to enquire of the Premises or any of them before the ensealing hereof any Statute Act Ordinance or Provision or any other matter or thing to the contrary notwithstanding TO HAVE AND TO HOLD ALL & singular the Privileges Advantages Liberties Immunities and all other the Premises herein & hereby granted & given or which are meant mentioned or intended to be herein & hereby given and granted unto them the said TRUSTEES of DARTMOUTH COLLEGE and to their Successors forever. IN TESTIMONY whereof We have caused these our Letters to be made Patent and the publick Seal of our said Province of NEW HAMPSHIRE to be hereunto affixed WITNESS our Trusty and well beloved JOHN WENTWORTH Esquire Governor and Commander in Chief in and

over our said Province &c^{a}. this THIRTEENTH day of December in the Tenth year of our Reign and in the year of our Lord one thousand seven hundred and Sixty nine.

By his Excellency's Command
with advice of Council

THEODORE ATKINSON, Sec'y

Province of New Hampshire Decemb^{r} 18th 1769.

Recorded in the book of Charters

Lib: 4 Fol. 22 to 23 both inclusive.

Per

THEODORE ATKINSON, SEC'Y

JOHN WENTWORTH.

HISTORICAL SKETCH

HISTORICAL SKETCH

CHAPTER I

THE FOUNDING OF DARTMOUTH COLLEGE

THE story of the founding of Dartmouth College is an heroic romance. Like other early New England institutions, it received much in the way of inspiration and material aid from the Old World. Indirectly, at least, its origin may be traced to Bishop George Berkeley. The great philosopher, becoming discouraged at the decadence of society in Europe, embodied his sentiments in a poem containing the famous line,—

"Westward the course of empire takes its way,"

and turned his thought toward America. He planned to found a college at Bermuda, in which English and Indian youth should be trained together to furnish satisfactory ministers and missionaries for the New World. The project failed through default of Lord Walpole, in withholding a grant by the government, and Bishop Berkeley, who had resided at Newport in the meantime, gave the remnant of the funds contributed by friends for his enterprise to Yale College, to provide the first foundation for graduate study in the country; a gift which has been characterized by President Noah Porter of Yale as, on the whole, the most important ever received by that institution. The first Berkeley scholars were Eleazar Wheelock and, his brother-in-law, Benjamin Pomeroy. While there is no record that the founder of Dartmouth consciously adopted the plan of his benefactor, the fact is patent that he did so exactly.[1]

[1] "The reformation of manners among the English in our Western plantations, and the propagation of the Gospel among the American savages, are two points of high moment. The natural way of doing this is by forming a college or seminary in some convenient part of the West Indies, where the English youth of our plantations may be educated in such sort as to supply their churches with pastors of good morals and

Eleazar Wheelock was one of the most resourceful men of his time. He was born in Windham, Conn., April 22, 1711, a descendant in the third generation of Ralph Wheelock of Clare Hall, Cambridge, and probably from Wheelock Manor in Cheshire,[1] an eminent nonconformist preacher, who came to America to escape from persecution. At Dedham, Mass., he participated in the founding of the first free school in America, which he served as teacher; and while himself the progenitor of three college presidents, was associated with Dwight, the progenitor of two presidents of Yale, with Everett, the ancestor of Edward Everett of Harvard, with Fisher, from whom descended Fisher Ames, and the forebears of the Fairbanks' family of Vermont. President Benjamin Ide Wheeler of the University of California also is a lineal descendant of Ralph Wheelock.

Eleazar Wheelock graduated from Yale College in 1733, and entered the Congregational ministry in 1735 and settled in Lebanon, Conn., where he soon became eminent in a time remarkable for illustrious men. He took an active part in the Great Awakening, both as a preacher and as a wise counsellor against emotional extravagance; in 1741 he is said to have preached nearly five hundred sermons. His association with George Whitefield led to a warm personal friendship, out of which came important results in his later work. Following the custom of the time, he received young men into his family to be fitted for college. His first effort in behalf of the Indians was the result of an appeal of Samson Occom's mother for the education of her son, an Indian of the Mohegan tribe. The results of three years' instruction in this case were so remarkable that Wheelock was led to enlarge his efforts in this direction. Indian boys and girls were received at Lebanon, Conn., from various tribes in increasing numbers, with about an equal proportion of white pupils, after the plan laid down by Bishop Berkeley and the only one which has

sound learning—a thing (God knows) much wanted. In the same seminary a number of young American savages may also be educated till they have taken the degree of Master of Arts. And being by that time well instructed in the Christian religion, practical mathematics, and other liberal arts and sciences, and early imbued with public-spirited principles and inclinations, they may become the fittest instruments for spreading religion, morals, and civil life among their countrymen, who can entertain no suspicion or jealousy of men of their own blood and language, as they might do of English missionaries, who can never be well qualified for that work." (From a letter of Berkeley to Lord Percival in 1723.)

[1] "Mr. Ralph Wheelock, Puritan," Hartford, 1899, p. 42.

been confirmed by subsequent experience in Indian education. It involved the complete separation of Indian youth of both sexes from their native environment, and their training in intimate association with white youth, both in literature and in the manual and domestic arts, which would equip them as agents of civilization among the native tribes. Nothing short of this training could overcome the latent tendency in the Indian character to relapse into barbarism.

The creditable work of Occom, and the actual success of the school, soon attracted friends and material support. Gifts came from many sources. A lot of land, with buildings, from Joshua More, placed the enterprise upon a definite foundation in 1755, with the name "More's Indian Charity School." English and Scotch societies for the propagation of the Gospel responded to appeals for aid, as did also the General Association of Congregational Churches of Massachusetts. Most valuable help now came from Whitefield, through whose influence generous philanthropists abroad became interested in the cause. The Marquis of Lothian sent three gifts of fifty pounds each, and the Countess of Huntington gave one hundred pounds. Among the gifts from nearer home was one from Benedict Arnold, of "a large proportion of the profits of a venture which he sent to sea."

The most fruitful source of aid came through a suggestion of Whitefield that the presence in England of an Indian who could preach and give addresses would be of great assistance in awakening interest. Wheelock was quick to see the force of the suggestion, and had in Occom the best possible instrument for putting it into effect. It was unfortunate that Whitefield's further advice was not followed, that Wheelock himself should accompany his agent. "Born diplomat that he was, it is not unlikely that he might have achieved some flattering success."[1] As it was, the mission proved to be the most important event leading to the establishment of the future college. Occom, who has been called "the glory of the Indian nation,"[2] was a remarkable character. In feature and complexion he bore indubitable marks of his unmixed native blood, but in his demeanor he was dignified and attractive, with a very considerable degree of oratorical and poetical talent. One of his hymns, com-

[1] Chase's "History of Dartmouth College and the Town of Hanover," p. 47.

[2] Sprague's "Annals of the American Pulpit," Vol. III, p. 195.

mencing with the line "Awaked by Sinai's awful sound," still survives in modern collections.

His advent in England in 1766 produced a genuine sensation among all classes. During his visit he preached more than three hundred sermons, and was listened to with great interest by multitudes in the most important churches of England and Scotland. Whitefield threw his whole heart into the mission, and enlisted the interest of Lord Dartmouth, John Thornton, and others, whose friendship did not end with the visit. Occom made the acquaintance of all the leading divines, including the archbishops of York and Canterbury, and was urged to take orders in the Established Church. He received several presents from the King, who probably listened to his preaching, thus furnishing a scene for a great historic painting which some future artist will place among the memorials of the College.

In spite of ecclesiastical jealousies, and the lack of tact in the management of the campaign, the financial results were large for those times. The King headed the subscription with £200, and the whole amount raised was about £11,000. The funds raised in England were placed under a board of trust in 1767, with Lord Dartmouth at its head, and those in Scotland were put in charge of the Society for Propagating Christian Knowledge, where they remain, having increased to some £6,000.

Means having thus been provided, active steps were taken to remove the school from Lebanon, Conn., in order to be nearer the Indian tribes, and also to enlarge its scope and influence. An elaborate plan was presented to the English friends, looking to a location west of the Susquehanna River with a large tract of land, one third of which was to be inalienably secured to the Indians, a liberal portion reserved for the school, the remainder to be settled by chosen people, and the whole to be a borough with appropriate immunities and privileges. At the same time, 1763, a "Narrative"[1] was published giving an account of the work already done.

All plans failed except the one to locate in the upper Connecticut Valley. At this time there was a large movement of Connecticut

[1] A plain and faithful Narrative of the Original Design, Rise, Progress, and present State of the Indian Charity School at Lebanon in Connecticut. By Eleazar Wheelock, A.M., Boston. Printed by Richard and Samuel Draper in Newbury Street. MDCCLXIII.

people to this section, who would make a supporting environment for the enterprise, and there was a reasonable assurance of an opportunity for useful work among the Canadian Indians. John Wentworth, the Colonial Governor of New Hampshire, had become interested through the mission to England, and had offered to give a township to the school if it should be located in that province. He now, in 1768, made a definite proposition to grant a township on the Connecticut River six miles square, where there should be "room and advantage of soil and water to practice, teach and accommodate the necessary studies of agriculture," on merely nominal terms. Old friends on the ground sent hearty invitations, and a lively competition was started among the new towns to secure the location of the school. The claims of Plymouth, Campton, Rumney, Piermont, Lebanon, Plainfield, Claremont, Charlestown, Walpole, and more especially Orford and Haverhill, were considered.

Affairs being thus advanced, Wheelock sent to the Governor a draft of a charter, providing for two sets of trustees,—one in this country for administration; the other in England, with joint power to appoint the President and to control the funds raised in England. The Governor disposed of the suggestion for an English board, but wished to include three provincial officials besides the Governor, together with the Bishop of London. Wheelock's diplomacy was equal to the task of removing these conditions, and he suggested the name of Wentworth for the new institution. This was modestly declined and the name of Dartmouth substituted, out of regard for the favor shown by the Earl of Dartmouth and also, doubtless, to conciliate the English friends who were opposed to the granting of a charter. Wheelock accepted the proposed name and with a kind of prophetic sense inserted into his communication to the Governor the words: "Sir, if proper to use the word 'college' instead of 'academy' in the charter, I shall be well pleased with it." This apparently innocent clause in a postscript led to the establishment of Dartmouth College.

The charter bears the date of December 13, 1769, and in breadth, insight, and foresight is a most remarkable instrument, justifying the praise of Mr. Webster that "a charter of more liberal sentiments, of wiser provisions, drawn with more care, or in a better spirit, could not be expected at any time or from any other source." It has proved adequate to all the needs of the expanding institution

and promises to meet all future needs without material amendment. The Board of Trustees was made self-perpetuating, limited to twelve members, including the Governor, eight to be residents of the State and seven laymen. At first the income was limited to £6,000 per year, but since July 13, 1883, all restriction has been removed.

With the charter went also a grant of the town of Landaff, previously bestowed, but supposed to have been forfeited. The charter did not mention the town in which the College should be located, and Wheelock gave eight weeks to personal inspection of the region, finally making choice of Hanover. It was especially fortunate that the location was not fixed in Landaff, as the title proved defective, and the land, together with $10,000 spent on it, was lost.

Obstacles did not all disappear with the settlement of these important details. The disappointed towns vented their feelings in misrepresentation and vilification, declaring that the whole enterprise was a scheme for the aggrandizement of the Wheelock family. Unjust as this was, in view of the self-sacrificing character of the work, the report gained some currency, alienated friends for a time, and added to the dissatisfaction in England over the granting of the charter and the use of funds raised there, apparently for another purpose. While the extravagance of the abuse tended to neutralize its effect, it continued to irritate, and is recalled here only to show one of the shadows on the background of an heroic canvas. The natural difficulties in the way of the undertaking would seem to have been sufficient to daunt a man already in the sixty-first year of his age, but there was no flinching or hesitation. Within a month of the date of the choice of location, Wheelock was on his way to Hanover, with laborers and teams, where they arrived early in August, 1770. Workmen who preceded him had felled a few trees, but otherwise the region was virgin wilderness, covered with pines, some of them nearly three hundred feet high, with no house east of the river "within two miles, through one continuous dreary wood."

Ground was first broken near where the Tri Kappa house now stands on North Main Street, near the corner of Webster Avenue. Says Wheelock: "I made a hut of logs about eighteen feet square, without stone, brick, glass or nail, and with thirty, forty and sometimes fifty laborers appointed to their respective departments. I betook myself to a campaign." [1] Failure to secure water soon neces-

[1] Wheelock's "Narrative," 1771, p. 28.

sitated a removal near to the place where Reed Hall now stands. In the meantime Mrs. Wheelock, with Tutor Woodward and about thirty students, was making a romantic journey up the valley. A carriage given by John Thornton now proved opportune, and the little company, among whom were at least four negro slaves, came upon the scene when slight provision had been made for them.

Rude buildings were erected on the southeast part of the present campus sufficient to afford tolerable accommodation before winter. In this little clearing, where the felled timber covered the ground to a considerable depth, and from which the surrounding forest hid the sun until near the zenith, the little colony spent the first season. The snow maintained a depth of four feet for four or five months, but hard study and good cheer prevailed; and sometimes devotional services were held in the open air, the little space, walled with pines and roofed with the sky, furnishing a rude but sublime chapel. A deep religious interest leavened the whole community, and on the 23d of January, 1771, a church of twenty-seven members was formed. The temper and spirit of this time is reflected in some lines by one of the students,—

> "Thus Dartmouth, happy in her sylvan seat,
> Drinks the pure pleasures of her fair retreat.
> Her songs of praise in notes melodious rise
> Like clouds of incense to the skies.
> Her God protects her with paternal care
> From ills destructive and each fatal snare;
> And may He still protect, and she adore,
> Till heaven, and earth, and time shall be no more."

Only two of Wheelock's Indian pupils went with him to Hanover, and efforts were at once made to secure a new supply. Former students, as missionaries and teachers among the New York tribes, had made a considerable impression, which was of inestimable value in the stirring times soon to come; but the jealous interference of representatives of the Established Church, and other reasons, tended to discourage the attendance of Indians from that vicinity. The Jesuits exerted a somewhat similar influence upon the Canadian tribes. Still a considerable degree of success attended Wheelock's enterprise, and at one time the number present reached a score; about half of whom, being quite young, were formed into an aboriginal kindergarten. That the success was not greater was through no fault

of purpose or of method, but was due to the distraction incident to the War of the Revolution. Missionaries and teachers, graduates of Wheelock's Lebanon school, continued to do good work, and several of the Indians became worthy characters, among whom may be mentioned the two Fowlers, Joseph Johnson, and others, who did a noble work among their people and rendered valuable service to the country. Joseph Brant, who was himself a member of the school in Connecticut, afterward sent his sons to Hanover, as did some of the St. Francis chiefs. The last Indian to graduate was Dr. Charles A. Eastman, in 1887, a native Sioux, who is rendering good service to his people and to the country.

The course of events, rather than a change or failure of purpose on the part of the founder, turned the Indian school into an English college. Funds derived from England reduced the difficulties of what otherwise would have been an impossible situation, yet enough remained to have overtaxed any but the most resourceful men. Supplies had to be brought from a distance, lands cleared and fitted for cultivation, buildings erected, an extensive correspondence conducted, tangled details of administration unravelled, jealous opposition delicately overcome, all of which was accomplished with a degree of success remarkable under the circumstances.

The first commencement was held in the summer of 1771. Four men who had been entered at Yale for three years took their degrees; and the occasion, extraordinary in itself, was made more notable by the presence of the Colonial Governor Wentworth, who with a retinue of sixty had ridden through the wilderness from Portsmouth. A barbecue was set up by the visitors on the campus, together with a barrel of rum, and the Governor gave to the President, as a memorial, a large silver punch bowl, which is still preserved.

Severe as were the conditions, a spice of gayety was not wholly wanting. Studying the classics and philosophy by the light of pine knots, around one of those large open fires, must have had its novel as well as heroic side. Then, John Ledyard was there, with his calico curtains for improvised theatricals, his penchant for adventures with the Indians and camping out in the snow, all serving as a preparation for his world-wide travels, upon which he set out from Hanover on the Connecticut, in a canoe of his own making. Steve Burroughs, that prince of wags, furnished the jester for the play. One of the first petitions from the students to the Faculty

was for the privilege of "stepping the minuet and learning the sword," no answer to which is on record.

Naturally, there was little occasion for anything but strenuous effort, and this soon bore fruit. In spite of difficulties and opposition, a good degree of success attended the enterprise from the first, and the progress in attendance and reputation was encouraging. Commencing with a score of students, the number trebled in two years, and in two years more had risen to a hundred, while in some quarters "Dartmouth was generally esteemed the best college on the continent." There were in this remote and lean community ninety-nine graduates the first decade, 1771–1781, while the first ten years at Harvard, 1642–1652, under the most favorable conditions the country could furnish, produced but fifty-six, and at Yale, 1701–1711, there were but thirty-five. Dartmouth kept her doors open during the Revolution and never passed an anniversary without conferring degrees. From the first, the democratic spirit was pronounced. Labor was mingled with study, and it was contrary to the law of the institution "to speak diminutively of the practice of labor, or by any means to cast contempt upon it, or by word or active endeavor to discredit or discourage the same on penalty of being obliged at the discretion of the President or tutor to perform the same or its equivalent." This has continued to be an essential element of the Dartmouth spirit.

Obstacles, however, grew faster than the College. The English funds were exhausted before very long, and though Mr. Thornton and others added more than £1,000, the problem of self-support had to be faced. War with the British put an end to all supplies from that source, and the departure of Governor Wentworth was the greatest loss of all. For years the resources of the colonies were turned into the struggle for independence, leaving but little for other purposes. Under the circumstances some tendency towards loyalty to the Crown might have been expected, but there was no hesitation or shrinking, and it is not known that there was ever a Tory in Hanover. There can be no doubt that the war changed the career of the College, and perhaps it is not too much to claim that the institution had some influence in shaping the course of events. It is unprofitable to speculate as to what would have been the result if access to the Indians had remained open, the stream of beneficence from abroad continued, and the support of the Colonial Governor

remained unimpaired. Certainly it would have been different. Fortunately or unfortunately the Indian school was turned into an English college. Favorable location, the friendship of the Indians, or other causes, enabled the little settlement to pass through the whole period of the war without nearer approach of its horrors than Bunker Hill, the sound of which conflict was actually heard,[1] and the attack upon Royalton. The College community bore its full share of service and sacrifice, assuming the bonds of non-intercourse with England, furnishing men and supplies for the army, and rendering service of special value in scouting. So highly was this estimated by Congress that more than once appropriations were made out of the scant resources of the country for the support of the institution as a means of defence on the frontier.

While the first object of Dr. Wheelock and his associates was educational and religious, they were scarcely less active in civil affairs. Aside from those at the College, there was in the vicinity a group of remarkable men: The Chases of Cornish, Payne of Lebanon, Marsh of Hartford, Olcott of Norwich, Morey of Orford, Bailey and Hazen of Newbury and others. The newly organized state government treated the section in a very arbitrary manner, allowing it a very unequal share in representation. This privilege had to be stoutly contended for, and though finally won, the strained relations left a legacy of ill feeling from which the College continued to suffer for many years. For a time its officers were made ineligible to membership in the Legislature, and it is not impossible that the loss of Landaff might otherwise have been prevented. Throughout the long contention over the "Grants," when the towns on both sides of the river were drawn now one way and now another, and at one time were erected into the State of New Connecticut, the "College Hall" was the center of the fight, whence went forth the declarations of principles, and where the plans were laid for their establishment.[2] Here was set up the Dresden Press, whence issued the "Mercury" and those Fabian pamphlets, rare as Caxtons now,

[1] "*June* 16.—The noise of cannon, supposed to be at Boston, was heard all day. 17*th*.—The same reports of cannon. We wait with impatience to hear the occasion and event."—Wheelock's Diary. The sounds were first heard by one of the Indians who chanced to be lying with his ear to the ground.

[2] See Chase's History of Dartmouth College and Hanover, N. H., Vol. I, Chap. VII., "The College Hall in Politics."

and commanding nearly as high prices. That the design of founding a separate State failed, was not from lack of courage or persistence shown by the "College Party," but was due to the "practical politics" of the Allens in Vermont, backed by General Washington and the Continental Congress at Philadelphia. That success would have been better than failure in the long run is not clear; still one cannot help thinking what might have been, with a State including both slopes of the Connecticut Valley, its capital at Hanover, and a city at Olcott Falls (now named Wilder) and White River Junction.

A decade of such trials and activities exhausted the remaining energies of Dr. Wheelock. After five years of increasing weakness, which he bore with heroic fortitude, he died January 24, 1779, at the age of sixty-eight. By extraordinary exertions and consummate ability he had placed the institution upon a sure foundation, and given it an impulse and character which it has ever retained, though no vestige of the material structure has survived except the President's house, formerly on the site of Reed Hall, now the Howe Library. So narrow was the margin of success that the Treasurer, at the close of the first administration, asserted that the institution was actually insolvent. During this period the Faculty consisted of the President and three tutors, and the course of study was extremely limited as compared with more recent standards. The College was the creation of its founder, and bore the stamp of his personality; jealousy and criticism were inevitable; but the verdict of time has confirmed the estimate expressed in the epitaph on the too humble slab that marks his grave,—

> "By the Gospel he subdued the ferocity of the savage;
> And to the civilized he opened new paths of science.
> Traveller,
> Go, if you can, and deserve
> The sublime reward of such merit."

A provision in the charter allowed the first President to name his successor, and John Wheelock, his son, was appointed to the office. He had been associated with the enterprise from the first, as pupil or tutor, and had achieved honorable distinction as a politician and an officer in the army. Twenty-five years of age, and well equipped for the service, he nevertheless entered upon it with great hesitation, as well he might. Buildings were in a poor state of preservation, resources were exhausted, and students few. Consid-

erable obscurity rests upon the early history of his administration, but that he was a worthy son of his father is attested by the facts that an almost hopeless situation was soon under control, and that for the long period of thirty-six years his administration was successfully maintained. The Faculty was enlarged, the curriculum extended, new buildings provided, the Medical Department established, and considerable endowment secured. The President visited Europe in 1782, seeking aid for the institution in France, Holland, and England; but though he was equipped with credentials from Washington and from prominent men of nearly all the States, the effort met with but little success. The time was not propitious, and whatever collections were made disappeared in a shipwreck on the return voyage. Unsuccessful appeals were made to Congress, but New Hampshire and Vermont both furnished some relief. Two grants of land were made by the State of New Hampshire in 1789 and 1807, supplying some compensation for the loss of Landaff; one of these is still a source of considerable income, but the other, together with grants from different sources, was disposed of prematurely under pressure of necessity. Vermont, in 1785, granted a township named after the founder, a small portion of which is still productive in the form of rentals.

Dartmouth Hall was erected during this administration. At first a more ambitious structure was contemplated, designed after Nassau Hall at Princeton, and to be built of stone. The result was achieved only after considerable curtailment of plans and a long agony of effort, in which a lottery was conspicuous; it took seven years to complete the structure, 1784 to 1791. A chapel also was built on the present site of Thornton Hall, a remnant of which, it is claimed, survives as a part of a stable in the northern part of the village. In 1783 and 1786 were formed the literary fraternities known as the Social Friends and the United Fraternity, which contributed greatly to the rhetorical training of the early Dartmouth men, and rendered a still more important service in furnishing the effective library resources of the College for a hundred years.

The Medical School was established in 1798, and hence is one of the oldest institutions of its kind in the country. Its founder, Dr. Nathan Smith, was a hardly less remarkable character than Eleazar Wheelock, and the institution has always had connected with it men of the highest ability and most extended reputation. Judged

by literary and scholastic results, this period, 1779–1815, was the most illustrious in the history of the College, or, it may fairly be said, of any other similar institution during a corresponding period. This appears both in the number of the students and in the extraordinary brilliancy of their subsequent records. At the close of the war the attendance had fallen to a total of thirty, but in six years it rose to one hundred, and in ten years to one hundred and sixty. In 1791 Dartmouth conferred the degree of A.B. upon forty-nine men, while Harvard and Yale each conferred the same degree upon twenty-seven and Princeton upon twenty-five. During the decade from 1790 to 1800 Dartmouth graduated 363, Harvard 394, Yale 295, and Princeton 240. Comparison may be challenged with equal confidence in regard to distinguished alumni. Within two decades of the opening of the century occur the names of George Ticknor, Sylvanus Thayer, Daniel Webster, Thaddeus Stevens, Rufus Choate, and George P. Marsh. An administration so straitened in resources and so fruitful in results is conclusive proof of superior administrative personality. Whatever may have been the faults of the second Wheelock,—and they appear to have been emphasized more than his virtues,—in the light of such illustrious services they well may be forgotten. His closing days were embittered by a controversy which nearly wrecked the institution, but out of which indirectly came results of sufficient value to repay the cost of the struggle.

Conclusion

CHAPTER II

THE DARTMOUTH COLLEGE CASE

IT has been the singular fortune of this College that its misfortunes have been the occasions of its highest usefulness and distinction. Impending failure in Connecticut necessitated its removal to New Hampshire. The emergencies of the Revolution, while threatening its existence, gave it opportunities of usefulness which made it of national importance and changed it from an Indian charity school to an American college of the first rank. And so the controversies into which it was thrown under the administration of the second Wheelock were the occasion of making it the center of one of the most dramatic events in the history of American jurisprudence, and also of the settling from that time of the conditions of safety for trust funds throughout the country. The College gave the Supreme Court its largest case and the court its greatest advocate to win it. In the language of Chancellor Kent, "The decision in that case did more than any other single act proceeding from the authority of the United States to throw an impregnable barrier around all rights and franchises derived from the grant of government; and to give solidity and inviolability to the literary, charitable, religious, and commercial institutions of our country." Although changed conditions incident to the rise of great manufacturing and commercial corporations, characterized by Mr. Justice Cooley as "the most enormous and threatening powers of our country —having greater influence in the country at large and upon the legislation of the country than the States to which they owe their corporate existence," have led the court to modify and limit its application (for statement of the doctrine of the Dartmouth College case and the way in which it has been modified, qualified and limited by later decisions of the Supreme Court, see address by William P. Wells entitled "The Dartmouth College Case" in reports of the American Bar Association for 1886, Vol. IX, page 229), still the estimate of Senator Lodge will not be questioned when he calls this "decision in its effects more far-reaching and of more general interest

than perhaps any other ever made in this country." The importance of "The Dartmouth College Case" as a judicial precedent is shown by the fact, duly verified, that it has been more frequently cited in the American courts since 1819 than any other single case.

The causes which led to the controversy are numerous and varied, —personal, religious, and political. The College at first was Wheelock. He made it and it was his, the reflection of his own personality. He had wise men associated with him, but they were remote, and naturally trusted him to administer what he had created. At first no one of the trustees except Wheelock lived within a hundred miles of the College. A journey from Portsmouth or Connecticut then was equivalent to one from San Francisco now. What began as one man's creation naturally continued as a one-man power. Changes in the personnel of the board did not at first interfere with this condition of things. One of the charter members was Wheelock's brother-in-law, Dr. Benjamin Pomeroy. His son-in-law, Bezaleel Woodward, was elected in 1773, together with Dr. Eben Burroughs, the first tenet of whose creed was absolute trust in Wheelock's judgment. Professor Sylvanus Ripley, another son-in-law, was elected in 1775. Under these conditions the action of the board must have been singularly harmonious, as the distant trustees seldom attended. In the Faculty the condition was the same. Here were two sons, two sons-in-law, and Professor John Smith, practically a member of the President's family and deferential to his wishes. The power of a person became that of a family. And this was continued by the will of the founder, who, under the authority vested in him by the charter, appointed his son to the office of President. Having been associated with his father in the government of the College, and also having been an officer in the army, it was but natural that John Wheelock should consider himself his father's successor in every respect. This view of the case seems to have been accepted by all parties and to have prevailed for many years. But gradually some of the members of the board began to tire of an autocracy or family régime in which they were only nominal members. Relations first became strained through church difficulties. The elder Wheelock originally was a Congregationalist, and as such had done signal service as a pastor and evangelist, but on coming to Hanover he had adopted the Presbyterian form. The reasons for this are not clear, but it is probable that he felt

that he could thus work more harmoniously with the society which controlled the Scotch fund; also that this form was more acceptable to Governor Wentworth, who, though a Churchman, was more favorable to Presbyterians than to Congregationalists, to whom he had persistently refused to grant a charter for a college. It is noticeable that no New Hampshire ministers were on the original board. It is possible, also, that Dr. Wheelock had become disaffected in some measure with his former associations, on account of the liberalizing tendency of the Half-way Covenant, and desired a polity with stricter discipline. His parish in Connecticut had a large Scotch element in it.

The church at the College for a time consisted of two branches, one at Hanover, and the other in Hartford, Vermont. After a time the Vermont branch erected a house of worship, but the Lord's Supper was celebrated sometimes in one place and sometimes in the other. Though the members called themselves Presbyterians, they often had church meetings more after the Congregational order. Professor Smith was the preacher, with whose ministration the people at Hanover had become dissatisfied. On the appointment of Dr. Worcester as Professor of Divinity the Hartford people met and voted that Professor Smith was, and that they desired him to continue to be, their pastor. This was probably intended to prevent Dr. Worcester's acceptance of the professorship. He declined, and Roswell Shurtleff was appointed Professor of Divinity in 1804. After long correspondence, and councils, mutual and *ex parte*, an ambiguous result was reached under which the Hanover people claimed the right of independence, and organized under Congregational form. The President and Professor Smith still favored the Presbyterian form and opposed the new church, in which now they would be in a minority, and the fight grew hot. For ten years it continued local, though a disturbing factor in the church, the village, and the College. Then the general public became involved. The contention raged throughout the State, first in pamphlets, then in the press, holding as large a place in the newspapers as politics. Finally by the year 1815 the issue became political, the Federalists being largely Congregationalists and the Republicans Presbyterians. The former defended the majority of the Trustees and the Faculty, the latter the President and the minority. The Congregationalists were then practically a State church, and with one or two exceptions

their ministers were Federalists. Their property was exempt from taxation, but all the people were taxed for the support of the churches of the standing order, unless they could prove actual connection elsewhere. The struggle for religious toleration was going on in the State at this time, culminating in the Act of June 22, 1819; and this helped to complicate the question at issue.

Finally the President appealed to the Legislature to redress his grievances, charging the other party with the violation of religious ordinances, the perversion of the Phillips fund, and the usurpation of the powers of government and instruction in the College. His opponents claimed a share in the government and instruction of the College, and appealed to the charter to sustain their contention.

The complexion of the Board of Trustees had changed greatly since the death of the elder Wheelock. In 1793 Judge Nathaniel Niles came into the board. He was a pupil and disciple of Dr. Bellamy, a famous theologian, with whom Dr. Wheelock had been in sharp controversy. This antagonism was renewed in the persons of John Wheelock and Judge Niles, neither of whom was of a nature to let controversy sleep, or to yield anything for the sake of peace. Judge Niles was a remarkable personality. Jefferson is reported to have said of him, "He was the ablest man I ever knew." Shirley says: "He was a man of angles and opposites, one who read everything, remembered and questioned it. He was an inventor, manufacturer, poet, lawyer, priest, physician, and metaphysician,—a man of great and varied powers." His advent was a challenge to the "family dynasty."[1] In 1802 Thomas W. Thompson was elected to the board, the leading managing politician of the Federal party in New Hampshire, rich and courtly, a gentleman of the old school. He had been the patron and legal instructor of Daniel Webster, and was one of his most intimate friends. Judge Timothy Farrar, leading Federalist, fellow-student, and partner of Webster, was elected in 1804. In 1806 Elijah Paine was chosen, a graduate of Harvard, where he was the first president and orator of the Phi Beta Kappa, a leading character in Vermont, a giant physically and mentally. Judge Charles Marsh, of Woodstock, Vt., an alumnus of the class of 1786, was appointed in 1809. He was an intense Federalist, cousin of Jeremiah Mason, father of George P. Marsh, keen,

[1] Shirley's "Dartmouth College Causes," p. 82.

courageous, a champion of open dealing. "Nothing short of divine power," says Shirley, "could control such men."

The opposition to the President was led in the Faculty by Professor Shurtleff, in the Board of Trustees by Judge Niles. In 1809 they secured a majority in the board, through the death of Professor Smith and the accession of the vote of Governor Smith. They took care that no friend of the administration should be elected thereafter. The battle was now joined, and the issue, however named, was that of the continuance or overthrow of the "family dynasty."

Active hostilities commenced in 1815 in the form of a pamphlet war, opening with one entitled "Sketches of the History of Dartmouth College and Moor's Charity School, with a Particular Account of Some Late Remarkable Proceedings of the Board of Trustees, from the Year 1779 to the Year 1815." This probably was from the pen of President Wheelock, and was followed by one from Dr. Parish, one of the biographers of the elder Wheelock, entitled "A Candid Analytical Review of the Sketches of the History of Dartmouth College," etc. The newspapers soon became filled with the controversy. A committee of the Congregational Church at Hanover, consisting of Benoni Dewey, James Wheelock, and Benjamin Gilbert, replied to the "Sketches," with "A True and Concise Narrative of the Origin and Progress of the Church Difficulties in the Vicinity of Dartmouth College in Hanover." The trustees followed with "A Vindication of the Official Conduct of the Trustees of Dartmouth College," etc., written by Charles Marsh. This was answered by Peyton R. Freeman, Esq., of Portsmouth, in "A Refutation of Sundry Aspersions in the Vindication," etc. Col. Josiah Dunham, of Windsor, Vermont, also published "An Answer to the 'Vindication of the Official Conduct of the Trustees of Dartmouth College,' in Confirmation of the Sketches, with Remarks on the Removal of President Wheelock."

Wheelock began to think of seeking relief through legal proceedings. Naturally he turned to Mr. Webster, who was then favorable to him. He was consulted and retained. In 1815 Wheelock memorialized the Legislature, charging that the Trustees had violated the charter by the perversion of funds and the transformation of religious order, and praying for the appointment of a committee to redress grievances. In spite of the opposition of the Trustees, a committee was appointed "to investigate the concerns of Dartmouth College

and Moor's Charity School." As soon as Wheelock learned of the hearing, he requested Mr. Webster to appear in his behalf. He failed to do so, for the reason undoubtedly that the political relations of the case had greater weight with him than the personal desire to assist Wheelock, though he claimed that he was under no professional bond to appear before a committee.[1] Naturally this ended his relations with Wheelock and identified him thereafter with the Trustees.

Without waiting for the report of the legislative committee, and in the face of Mr. Jeremiah Mason's advice to the contrary, the Trustees removed the President from office August 26, 1815, and elected the Rev. Francis Brown in his place. That they had much to provoke them to their action, there can be no doubt; but the haste and bitterness of spirit in which it was pushed through cannot be recalled without regret. As Dr. Bartlett has said, "As usual in great excitements, most of the combatants lost their poise; it was a whole chapter of blunders, not a 'comedy,' but almost a tragedy of 'errors.'"[2]

After the removal, Wheelock and his friends went over to the Democrats, and the Federalists were defeated in the next gubernatorial election in 1815. Governor Plumer, who was then elected, was a warm friend to Wheelock, and in his message urged the reconstruction of the College. The Trustees argued and remonstrated in vain; the Governor's recommendation prevailed. The name of the institution was changed to Dartmouth University; the number of Trustees was increased to twenty-one; a board of overseers was instituted, twenty-five in number, including as *ex officio* members the Governor and Council, the President of the Senate and Speaker of the House, and the Governor and Lieutenant-Governor of Vermont. The new boards were appointed, and Wheelock was made President of the University. The old Trustees refused to yield to the Legislature and accept positions in the new board. In President Brown they had a leader of supreme excellence. The men on the

[1] "I received the President's letter, desiring me to be at Hanover at a time which had then already elapsed. If I had received it earlier, I could not have attended, because the court engaged me at home; and I ought to add here, that if I had had no other engagements at the time, and had also been seasonably notified, I should have exercised my own discretion about undertaking to act a part before the committee at Hanover. I regard that as no professional call."—Webster's letter to Dunham.

[2] Proceedings N. H. Historical Society, Vol. II, p. 425.

board who had overthrown Wheelock were well able to cope with the Legislature, even with Governor Plumer at its head. A campaign was entered upon to influence public opinion. The College party sought to secure certain newspapers in its interest, and the University party to silence or win over those Federalists who still adhered to Wheelock. The Governor immediately convened the new boards at Hanover, August 6, 1816, and President Brown was summoned to preside over their meetings. The old board formally refused to accept the act of the Legislature, declined to serve under it, and removed William H. Woodward, class of 1792, who was to become defendant in the famous case, from the office of Secretary and Treasurer. The new board elected him as its Secretary and Treasurer and thus secured possession of the College property. The old board elected Mills Olcott Secretary and Treasurer, and empowered him to demand of Judge Woodward the possession of the property, and "evidences of property," in his hands, belonging to the College.

The University board, failing to secure a quorum, adjourned for the purpose of filling vacancies. Application was made by the Governor and Council to the Superior Court for an opinion as to whether the Legislature was competent to amend the charter of literary corporations in cases like the one in question, and as to the competency of the Governor and Council to fill vacancies in the boards of Trustees and Overseers in virtue of the Act of June 27, 1816. The court declined to answer the first question, on the ground that its prerogative did not extend to mere questions of right between the Legislature and individuals, and expressed a negative opinion upon the second.

Upon the Governor's recommendation that large powers be given to the new boards, the Legislature voted, December 18, 1816, that the Governor have power to convene the new boards and to fill vacancies in the Board of Trustees, that the number constituting a quorum be lowered, and that any number less than a quorum, having met, might adjourn from time to time until a quorum should be secured. By another vote, a fine of five hundred dollars was imposed upon any of the old officers who should persist in the performance of their functions. Vacancies were filled; the old officers were expelled, except Woodward; the University was organized with John Wheelock as President and Professor William Allen, Acting President in view of the ill health of the President.

The odds were heavy against the old administration, but the Trustees having taken counsel, and having received the gift of one thousand dollars from John B. Wheeler, of Orford, it was determined to fight. This gift was most opportune. Said Professor Ebenezer Adams: "If it had not been for this unsolicited, unsuspected, unthought-of aid, the great case of Dartmouth College would not have been commenced." The first action was for trover, brought in the Court of Common Pleas by the Trustees of Dartmouth College against William H. Woodward, for converting divers books and records, the original charter, and the common seal, books of account, bonds, notes, etc. Damages were placed at $50,000. Woodward being himself judge of the Court of Common Pleas, the case could not come before him, and the formal pleadings, by agreement of counsel, were filed for the purpose of taking the case directly to the Superior Court. The declaration amended was: "Trover for two books of records purporting to contain the records of all the doings and proceedings of the trustees of Dartmouth College, from the organization of the Corporation until the 7th day of October, 1816, of the value of $5,000; the original charter, a letter patent, constituting the College, of the value of $10,000; the common seal, of the value of $1,000; and four volumes of books of accounts purporting to contain the charges and accounts in favor of the College, of the value of $10,000."

The case was argued at Haverhill at the spring term, 1817, Mr. Mason and Jeremiah Smith appearing for the Trustees, and George Sullivan and Ichabod Bartlett for Woodward. It was continued at the fall term at Exeter, when Mr. Webster came into the case for the College. Mr. Mason argued the case on the following points. The acts of the Legislature are not obligatory,—

1. Because they are not within the general scope of legislative power.

2. Because they violate certain provisions of the Constitution of this State, restraining the legislative power.

3. Because they violate the Constitution of the United States.

He devoted nearly two-thirds of his time to the first point, distinguishing between civil and eleemosynary corporations, claiming that the College belonged to the latter class. As the King could not abolish a corporation without its consent, so the Legislature, which succeeded to his power in the colony, could not do so without

a trial in due course of law. He claimed that the Legislature had violated Article XV of the State Constitution, in the *legem terræ* clause; Article XXIII, which prohibits the passage of "retrospective laws," and Article XXVIII of the Bill of Rights, which declares that the three essential powers of government ought to be kept separate. He also urged that the grant was a "contract" within the meaning of the Constitution of the United States, and was impaired by the acts of the Legislature. Judge Smith argued that chartered right had been infringed in the change of name, as it involved a change of thing. Universities like Oxford might be civil corporations, but colleges like Dartmouth were eleemosynary, having originated from private funds. Mr. Sullivan, on the other side, contended that the College was a public corporation, because it was for the benefit of the public and not of the persons composing it. Mr. Bartlett claimed that while the contention of the plaintiffs might apply to Moor's Charity School, it did not apply to Dartmouth College, and that the grant did not come within the meaning of the "obligation" clause of the United States Constitution.

Mr. Webster's speech was never reported, he refusing to furnish notes for the purpose, but from local tradition and contemporary prints and letters, it must have been one of the supreme efforts of his life. All those supernal energies which only the highest occasion could awaken were brought into exercise. Then, the case involved those high constitutional relations which were to furnish the arena for his future triumphs. All these causes combined to produce a display of legal reasoning, lofty eloquence, and pathetic appeal, closing with the famous passage on Brutus in the senate house, that, according to tradition, left the court in tears.

Aside from Mr. Webster's work, the case was much more ably argued at Exeter than afterwards at Washington. Mr. Mason's intellectual dimensions far exceeded his physical, though he was six feet four inches in height and well proportioned. Webster more than once asserted that as a lawyer and jurist he was unequaled. Smith was but little below him in learning or natural ability. Sullivan was a natural orator, and very effective as a special pleader. Bartlett was little in stature, but keen, industrious, audacious, and witty.

More than three hundred references to cases were made by the counsel, but, notwithstanding the ability and effort in behalf of the

College, the decision of the State court was adverse, on the ground that the Corporation of Dartmouth College was a public corporation, that the act of the Legislature was not repugnant to the law of the State, and that the charter was not a contract within the meaning of the "obligation" clause of the national Constitution.

Sufficient attention has not been given to the distinguished ability of the State court. Its Chief Justice, Richardson, has been called the greatest judge New Hampshire ever had. He was a graduate of Harvard, Member of Congress from Massachusetts, Chief Justice of the highest New Hampshire court from 1816 to 1838. Physically, he resembled Marshall. Justice Bell, class of 1793, was Judge from 1816 to 1819; Governor from 1819 to 1823, and United States Senator from 1823 to 1835. He was characterized by great courage, learning, and business capacity. Justice Woodbury, class of 1809, held the offices of Judge, Governor, United States Senator, Secretary of the Navy, Secretary of the Treasury, and Justice of the United States Supreme Court. Mr. Mason said, "Three more men so well qualified . . . could not be found in the State." Even Mr. Webster said of their opinion, "The truth is, the New Hampshire opinion is able, ingenious, and plausible."

After considerable effort the counsel agreed upon a special verdict, upon which the case was carried to the Supreme Court at Washington, on the single point that the Legislature had violated the provision of the national Constitution which forbids "impairing the obligations of contracts." This point which, curiously enough, had been raised first by Wheelock years before, was given but little weight in the State court. Their main contention had been that the College was founded by private persons for particular uses; that the charter was given to perpetuate such uses; that the Trustees were amenable to the courts for misconduct, and that the Legislature had transcended its power (Parson's view). Fearing lest the case should fail upon its one point, Webster devised several cases which involved what he considered the essential points at issue, which might, if necessary, through the Circuit Court, bring the whole question before the Supreme Court.

For some unknown reason Messrs. Mason and Smith did not go to Washington, but the whole case was intrusted to Mr. Webster, who employed Joseph Hopkinson, an eminent lawyer of Philadelphia, to assist him. Judge Hopkinson's ability was unquestioned,

though perhaps his patriotism was more widely recognized through his national song, "Hail Columbia!" which was still in the glow of its early popularity. None of the counsel for the State were before the Supreme Court, but with singular misjudgment its case was committed to John Holmes, a Democratic politician from Maine, and Attorney-General Wirt, who, in the midst of public cares, could not get into the heart of the case, much less get his heart into it, and his mere rhetoric did not count for much. The case came on to be argued before the Supreme Court at Washington on March 10, 1818. Hopkinson made as good a legal argument as any one without personal interest in the College could have done. But the great work was done by Mr. Webster. His whole mind, heart, and soul were in the cause. He had raised money among his friends to defray the expenses. He had at his disposal all the wealth of material which the affluent learning and profound wisdom of Mason and Smith had accumulated, and which his own memory and legal knowledge could furnish. All this, transfused in the alembic of his genius, he poured forth in a resistless tide of oratory for five hours. He contended that the acts of the New Hampshire Legislature were not valid and binding upon the Trustees, without their consent: 1. Because they are against common right, and the Constitution of New Hampshire; 2. Because they are repugnant to the Constitution of the United States.

The printed reports of his speech are very inadequate. "Something was left out," he says. Probably a fifth of the whole. With an audacity that might not have been tolerated in another, he devoted three fourths of his legal argument to points which belonged to the Circuit Court cases, and which were not before the Supreme Court at all. It was a masterly display of a most consummate knowledge of men. The Chief Justice and one judge were favorable, two were hostile, the other three were open to conviction. Some have thought that the judgment of Chief Justice Marshall was swayed by an appeal to his political feeling. Such a suggestion is unnecessary. That his sympathies were profoundly stirred is very likely, and that Mr. Webster may have deepened them by skillfully using the political situation, is not unlikely. Senator Lodge says: "In occasional sentences he pictured his beloved College under the wise rule of Federalists and of the church. He depicted the party assault that was made upon her. He showed the citadel of

learning threatened with unholy invasion, and falling helplessly into the hands of Jacobins and free-thinkers. As the tide of his resistless and solemn eloquence, mingled with his masterly argument, flowed on, we can imagine how the great Chief Justice roused like an old war-horse at the sound of the trumpet. The words of the speaker carried him back to the early days of the century, when in the full flush of manhood, at the head of his court, the last stronghold of Federalism, the last bulwark of sound government, he had faced the power of the triumphant Democrats. Once more it was Marshall against Jefferson,—the judge against the President. Then he had preserved the ark of the Constitution. Then he had seen the angry waves of popular feeling breaking vainly at his feet. Now, in his old age the conflict was revived. Jacobinism was raising its sacrilegious hand against the temples of learning, against the friends of order and good government. The joy of battle must have glowed once more in the old man's breast as he grasped anew his weapons and prepared with all the force of his indomitable will to raise yet another constitutional barrier across the path of his ancient enemies."[1]

The close of the argument was a noble burst of emotional eloquence in which the cause was carried into the region of the higher law and placed in all its relations to the eternal principles of righteousness. We are indebted to Mr. Goodrich for a description of the closing scene, which before long we trust some great painter will put upon canvas:[2] "Mr. Webster entered upon his argument in the calm tone of easy and dignified conversation. His matter was so completely at his command that he scarcely looked at his brief, but went on for more than four hours with a statement so luminous, and a chain of reasoning so easy to be understood, and yet approaching so nearly to absolute demonstration, that he seemed to carry with him every man of his audience, without the slightest effort or uneasiness on either side. I observed Judge Story sit, pen in hand, as if to take notes. Hour after hour I saw him fixed in the same attitude; but I could not discover that he made a single note. The argument ended, Mr. Webster stood for some moments silent before

[1] "Daniel Webster," Boston, 1883, pp. 88–89.

[2] The arguments were made and the decision was rendered probably in the old Supreme Court room, in the Senate wing of the basement of the Capitol, which room has been used for many years for the Library of the Supreme Court.

the court, while every eye was fixed intently upon him. At length, addressing Chief Justice Marshall, he said,—

"'*This, sir, is my case.* It is the case, not merely of that humble institution, it is the case of every college in our land. It is more. It is the case of every eleemosynary institution throughout our country, of all those great charities founded by the piety of our ancestors to alleviate human misery, and scatter blessings along the pathway of human life. It is more. It is, in some sense, the case of every man who has property of which he may be stripped,—for the question is simply this: Shall our State legislatures be allowed to take that which is not their own, to turn it from its original use, and apply it to such ends or purposes as they, in their discretion, shall see fit? Sir, you may destroy this little institution; it is weak; it is in your hands! I know it is one of the lesser lights in the literary horizon of our country. You may put it out; but if you do, you must carry through your work! You must extinguish, one after another, all those great lights of science which, for more than a century, have thrown their radiance over the land! It is, sir, as I have said, a small college, *and yet there are those that love it*—'

"Here the feelings which he had thus far succeeded in keeping down, broke forth. His lips quivered; his firm cheeks trembled with emotion; his eyes were filled with tears; his voice choked, and he seemed struggling to the utmost, simply to gain the mastery over himself which might save him from an unmanly burst of feeling. I will not attempt to give you the few broken words of tenderness in which he went on to speak of his attachment to the College. The whole seemed to be mingled with the recollections of father, mother, brother, and all the privations through which he had made his way into life. Every one saw that it was wholly unpremeditated,—a pressure on his heart which sought relief in words and tears.

"The court-room during these two or three minutes presented an extraordinary spectacle. Chief Justice Marshall, with his tall, gaunt figure bent over as if to catch the slightest whisper, the deep furrows of his cheek expanded with emotion, and eyes suffused with tears; Mr. Justice Washington at his side, with his small and emaciated frame, and countenance more like marble than I ever saw on any other human being, leaning forward with an eager, troubled look; and the remainder of the court at the two extremities, pressing

as it were, toward a single point, while the audience below were, wrapping themselves round in closer folds beneath the bench to catch each look, and every movement of the speaker's face. . . . There was not one among the strong-minded men of that assembly who could think it unmanly to weep, when he saw standing before him the man who had made such an argument melted into the tenderness of a child.

"Mr. Webster, having recovered his composure and fixed his keen eye upon the Chief Justice, said, in that deep tone with which he sometimes thrilled the heart of an audience,—

" 'Sir, I know not how others may feel' (glancing at the opponents of the College before him, some of whom were its graduates), 'but, for myself, when I see my alma mater surrounded, like Cæsar in the senate house, by those who are reiterating stab upon stab, I would not, for this right hand, have her turn to me and say, *Et tu quoque, mi fili!—And thou too, my son!*'

"He sat down; there was a deathlike stillness throughout the room for some moments; every one seemed to be slowly recovering himself and coming gradually back to his ordinary range of thought and feeling."[1]

At first the court was unable to come to any agreement, and the case was continued for another year. Probably a majority of the judges were unconvinced at the first, but further consideration of the argument, aided perhaps by the influence of the Chief Justice and of Chancellor Kent, who had become converted, led to an agreement. It is of course absurd to suggest that judges like Johnson, Livingston, and Story could have been carried over by appeals to their political sympathies, though there was an extensive campaign carried on for influencing opinion, in which President Brown showed a strong hand. Mr. Charles Pinkney, of Baltimore, Webster's only real rival in forensic power at the bar of the Supreme Court, was added to the counsel for the State, and all parties anxiously awaited the next term, when a motion for reargument was to be made. As soon as the court opened, February 2, 1819, however, Chief Justice Marshall announced the decision of the court sustaining the College.

This decision practically ended the controversy. The Circuit Court cases were disposed of with an elaborated decision by Judge Story, adverse to the State.

[1] Choate's Eulogy on Webster, pp. 36–40.

Throughout the period of the great controversy the College maintained a precarious existence. The University had possession of the buildings, while the College had to take refuge in a hall over a store, known as Brown Hall, standing southeast of the present Rollins Chapel. A tragic tinge was given to the situation by the death of President Wheelock, April 4, 1817, soon after his removal. In President Brown the College had a leader at home fully equal to the great advocates in charge of the case. While making the utmost of the situation as an administrator, he kept himself abreast of the lawyers in his complete and exact understanding of legal details, and by his suggestion contributed not a little to the success of their efforts. President Allen of the University was a courteous gentleman, and the two faculties maintained harmonious relations. The students, while keenly alive to the issue, were forbearing and good-natured. Says one of them: "We all followed one bell, and for two years a hundred or more students were crossing the plain, at every ringing of the bell, to their chapel and various recitation rooms, while a dozen university students were crossing our paths in other directions, giving ample opportunity to crack a joke and chaff each other."[1] Says another: "There was, by a sort of tacit consent, a general harmony between the several students. The same tintinnabulum summoned both parties to prayers, recitations and meals, and they crossed the same campus; yet not without a muchness of good-natured chaff and banter, we the '*οι πολλοι*,' and they the 'few yet brave.'"[2]

Occasionally the harmony was interrupted, as in the attempt of the officers of the University to seize the libraries of the literary societies, when the students seized the Professors and escorted them to their homes; and in mutual strife for the possession of the church at Commencement.

When the news reached Hanover of the decision of the court in favor of the College, it was received with rejoicing which was said to have somewhat strained the bounds of decorum. The College party, by virtue of the law of the strongest, took possession of buildings and property. So great was the victory that no one counted the expense. It never should be forgotten, however, that in these costs must be reckoned the lives of two presidents, for President Brown soon followed President Wheelock to a premature grave.

[1] Hon. Nathan Crosby, "The First Half Century of Dartmouth College."

[2] Henry K. Oliver.

Mr. Hopkinson wrote to President Brown: "The court goes all lengths with us, and whatever trouble the gentlemen may give us in future, they cannot shake those principles which must and will restore Dartmouth College to its true and original owners. I would have an inscription over the door of your building,—'Founded by Eleazar Wheelock, Refounded by Daniel Webster.'"

The wish of Mr. Hopkinson has been appropriately realized by a bronze tablet at the entrance to Webster Hall, a large auditorium facing the northeast corner of the college campus, erected by the Alumni as a memorial to the great orator; the cornerstone of Webster Hall was laid in 1901 with appropriate ceremonies at the centennial celebration of Webster's graduation.

CHAPTER III

GROWTH AND EXPANSION

DARTMOUTH had been recovered, but at the cost of such impoverishment that nothing but the foundations were left. These consisted of little more than a body of traditions, but they were priceless. For the third time the work had to be commenced practically from the beginning.

Rev. Daniel Dana, D.D., of the class of 1788, was called to the presidency in 1820; a choice spirit, an attractive preacher, but with impaired health, he entered upon the work with great reluctance. Before the end of a year, the cares and burdens of the new position, and the unwelcome change from congenial professional duties to administrative details for which he had less taste, reacted unfavorably upon his health, produced great depression of spirits, and led to his resignation. His winsome personality had been effective in removing the gloom and soreness left by the controversy and creating a hopeful outlook, but the time was too short for the formation or development of a policy of administration.

In 1822 Rev. Bennet Tyler, D.D., was chosen as the fifth President; a graduate of Yale College in 1804, an earnest and successful minister, the call came to him as a surprise. With a commanding presence and genial manner, he brought to the position a strong combination of qualities. While the religious aspects of the work appealed to him keenly, and results were most fruitful in that direction, he was also an able instructor and administrator. During his term of six years in office, the institution renewed its original strength and moved forward on wider lines. The religious character of the early days, which had declined and almost disappeared at times, was now restored by profound spiritual awakenings. Able men, like Professors Oliver, Chamberlain, and Haddock, were added to the Faculty, the latter being the first professor of Rhetoric in any New England college, and few have been abler. Thornton and Wentworth Halls were projected, the first addition to the buildings in thirty years;

the courses of study enlarged, especially in natural science and literature, and the requirements for admission raised. Notwithstanding this reasonable degree of success, his preference continued to be for the ministry, to which he returned after six years of service.

Rev. Nathan Lord, D.D., the sixth President, was a graduate of Bowdoin College, in 1809, where he had enjoyed the training of two strong Dartmouth men, Presidents McKeen and Appleton. He was not only the youngest college president in the country, when he entered the office in 1828, but one of the youngest men who had ever been called to the presidency of a college in the United States. Leaving college at the early age of sixteen, with experience in teaching at Exeter Academy, a theological course at Andover, and twelve years in the ministry at a time of theological controversy, all combined with superior physical and intellectual qualities, he came to his work superbly equipped. There was need of all his resources; for while the situation was less desperate, the demand for strong leadership had greatly increased. Since the founding of Dartmouth, the number of colleges based on the same faith had increased from three to eight, and the struggle for existence became one for position. Keen and sagacious in discipline, dignified and affable in manner, President Lord had withal a force of personality that left its mark upon every student of the twenty-six hundred and seventy-five who graduated under him and had sufficient breadth of character to receive the impression. Strong, brilliant men were added to the Faculty, the curriculum was enlarged and strengthened, and funds increased. Reed Hall and Shattuck Observatory were erected, the Chandler School of Science and the Arts was instituted in 1851, collections in natural history were increased and arranged, and the standing of the College raised at home and abroad. Unlike his two predecessors, he left the pulpit decisively, to become a whole-hearted educator; but the spirit and the motive were the same. He went into the ministry to save his own soul and the souls of others; the aim of his college work was identical, to develop self-centred Christian character. Probably the distinguishing marks of the Dartmouth type of man were received from him more than from any other source. His influence was the result, not so much of a policy or of a method, though he had both, as of a dominant personality. Keenly awake to the educational activity of the time, also to the fact that many wild projects were being suggested, he formed his policy with

a wise mingling of intensity of purpose and conservatism of method. He held strongly to the disciplinary, as against the professional idea of a college, and grounded his system of training upon moral instead of æsthetic, utilitarian, or ambitious considerations. The force was personality; the method was direct appeal to the elements which are fundamental and regnant in man; the result was character of the free, symmetrical, resourceful type which the College has ever since shown the ability to produce. A memorable incident of this administration illustrative of his method was the abolition of all distinctions based on scholarship, and the assignment of Commencement parts by lot. Experience, however, led to a resumption of the former method. Personally, President Lord always commanded respect and admiration, but after a time he adopted views upon the subjects of religion and of slavery that friends of the College felt to be prejudicial to its interests. In early life he had been in sympathy with the spirit, though not with the methods, of the opponents of slavery, but later he was understood to have adopted views in defence of that institution. These sentiments were given a prominence by the Civil War to which otherwise they might not have attained, and in 1863 the Merrimack County Conference of Congregational Churches addressed a remonstrance to the Trustees, in which the question was raised, whether the interests of the College did not require a change of administration. The Trustees replied with resolutions expressing vigorous condemnation of slavery, warm support of the Government in the prosecution of the war, and a disavowal of the sentiments of the President on these subjects, but declaring that in their opinion further action would be inexpedient. No further action was needed; for the President, while protesting against the imposition of "any religious, ethical, or political test beyond what is recognized by the charter of the institution," and against implied censure "as having become injurious to the College, not on account of any official malfeasance or delinquency," and declining to "surrender his moral and constitutional right and Christian liberty," gracefully withdrew from the office. The College had prospered greatly under his hand, and notwithstanding the friction in purely official relations, he retained the respect and affectionate admiration of all classes.

Rev. Asa Dodge Smith, D.D., who became President in 1863, was an alumnus of the College, class of 1830, who had risen to distinction

in the ministry in which he had had an experience of twenty years. Dignified and affable in presence, with quick and tender sympathies and an earnest Christian spirit, he gave himself to the work with unselfish devotion. He had a rare gift of enlisting interest in the institution, especially in religious circles, and also of attracting patrons and students by his winsome personality. Success attended his efforts in raising funds, particularly scholarships, and in opening sources out of which others came later. During his term the aggregate number of students reached a higher point than ever before. Bissell Hall was erected in 1866–67, at that time one of the best gymnasiums in the country. In 1868 the New Hampshire College of Agriculture and the Mechanic Arts, based on the Congressional Land Grant, was instituted in Hanover and associated with Dartmouth College, by act of the State Legislature passed in June, 1866, and Culver and Conant Halls, intended primarily for the use of the State College, were completed within a few years. An interesting incident in this administration was the celebration, in 1869, of the centennial of the founding of the College, when the sons of Dartmouth and their friends gathered in unprecedented numbers and sang her praises right royally. The Thayer School of Civil Engineering was founded in 1871. After fourteen years of indefatigable and self-denying service, President Smith sank beneath his cares, worn out prematurely, as in the case of more than one of his predecessors.

Rev. Samuel Colcord Bartlett, D.D., who came to the office of President in 1877, belonged to one of the older and well-known families of the state. An alumnus of the College, class of 1836, of robust physical strength, alert and incisive in mind, an accomplished scholar in many fields, an effective orator, with large experience as a teacher and preacher, his administration was a vigorous one. Though a strong advocate of the Classical studies and especially of Greek, Dr. Bartlett gracefully yielded to the demand of the public for the Bachelor's degree without Greek, and the Latin-Scientific Course, leading to the degree of Bachelor of Letters, B.L., was established in 1880, together with a considerable extension of electives, optionals and honors. Not only was the number of instructors in the College proper and in the associated schools greatly increased, but the efficiency of the teaching was largely enhanced by the careful supervision of an energetic and scholarly administrator, and several buildings, Wilson Hall (library), Rollins Chapel, The Wheelock (hotel),

and Bartlett Hall (Y. M. C. A headquarters), were erected. Near the close of this administration, at the session of the State Legislature in 1891–92, acts were passed by the Legislature dissolving the connection of the State College with Dartmouth and removing it to Durham, in order to accept the gift of the Benjamin Thompson estate, then valued at more than four hundred thousand dollars. Another important change was instituted at this time; at the renewed solicitation of the Alumni and by the consent of the Trustees in June, 1891, provision was made for alumni representation (a matter which had been pending several years), in the selection of the Board of Trustees, according to the following agreement:—

"1. *Resolved:* That the graduates of the College, the Thayer School, and the Chandler School, of at least five years' standing, may nominate a suitable person for election to each of the five trusteeships next becoming vacant on the board of trustees of the College (excepting those held by the Governor and President), and may so nominate for the election of his successors in such trusteeship.

"2. *Resolved:* That whenever any such vacancy shall occur in such trusteeship, or the succession thereto, the trustees will take no action to fill the same until the expiration of three months after notice to the Secretary of the Alumni of the occurrence of such vacancy, unless a nomination therefor shall be sooner presented by the Alumni to said Trustees."

The above plan of Alumni representation was barely instituted, when in 1892, after fifteen years of service, President Bartlett felt constrained, in view of advancing years, to resign the Presidency and devote his time and strength to less exacting duties.

Upon his resignation, the Trustees of the College passed the following resolution. "The Board recognizes the eminent ability, intellectual and executive, which Dr. Bartlett has given to the Presidency of the College; his great acquirements in so many departments of learning; his unsurpassed energy in administration; his untiring and incessant labors; his undoubted love for the College. During his Presidency the tone and standard of scholarship has been raised; the range and choice of studies has been broadened and extended; the library has been enlarged from 54,000 to 72,000 volumes; and the friends of the College have contributed to its

funds, including that given for land and buildings, over $700,000, and during this period all the funds of the College have been scrupulously kept to the purposes for which they were given."

Dr. Bartlett was immediately appointed by the Trustees "Lecturer on the Relation of the Bible to Science and History" which position he held till his death in 1898.

In 1892, William Jewett Tucker, D.D., a graduate of the College, class of 1861, and a member of the Board of Trustees was elected President, but his duties in the Andover Theological Seminary which was then in a legal crisis, compelled him to decline the office; persistent solicitation by the Trustees, Faculty and Alumni during the following year prevailed, however, upon him to accept the Presidency, the legal question at Andover having been settled, and he entered upon its active duties in September, 1893. Professor John King Lord, class of 1868, was appointed acting President during the interim of 1892. Dr. Tucker at the outset rightly interpreted the signs of the times in the educational world; the vast extension of the subject-matter of the higher education, involving corresponding advances in the methods of instruction, the rapid growth of high schools as fitting schools for colleges, and the sudden increase of endowments and appropriations for colleges and universities, imposed new obligations upon an historic college like Dartmouth and led to the plan of reconstruction with constructive expansion as the guiding principle. The withdrawal of the College of Agriculture and the Mechanic Arts and the incorporation into the College of the Chandler Scientific School in 1893 rendered possible a plan of unification and the better correlation of the graduate schools. The Tappan Wentworth fund of $500,000, given by will in 1875, became available at this time which greatly increased the productive funds of the College; this enabled the Trustees to establish the departments of Biology, Sociology, History, and Economics. The Butterfield bequest in 1894 of $145,000 was devoted to the erection and maintenance of Butterfield Museum, containing the Mineralogical and Geological collections and the Biological laboratories. The Wilder fund of $175,000 in 1896 was devoted to the departments of Physics and Astronomy, and the Wilder Laboratory for Physics was erected. In 1898, Mr. Edward Tuck, of the class of 1862, gave $300,000 which, with additional gifts and appreciation of funds soon reached the value of $500,000; the gift was a memorial of his father, the Honorable

Amos Tuck of the class of 1835 and a Trustee of the College from 1857 to 1866. This fund was given entirely for the purpose of instruction, in accordance with which purpose the departments of Modern History, Economics, and Political Science were greatly enlarged; and later, under the approval of Mr. Tuck, the Amos Tuck School of Administration and Finance was established, which action was followed in 1901 by the further gift by Mr. Tuck of $150,000 for the lecture and recitation building known as Tuck Hall.

In entering upon the principle of constructive expansion in 1893, several problems came up for settlement such as water supply, heat, light and the general question of sanitation, which naturally fall to a College located in the country. President Tucker, availing himself of the interest already shown by the citizens of the precinct in an adequate water supply, was able to perfect a plan in conjunction with the precinct by which this want was met through the expenditure of about $100,000 as a total investment by College and precinct. In 1898 a central heating plant was established at a cost of $77,000 and all the College buildings, forty in number, are now supplied with ample heat from this source. In 1904 an electric lighting plant was added at a cost of $34,000, with dynamos equipped for power service, whenever needed in the College, as well as for lighting. The creation of a modern college plant in a small village like Hanover involved the problem of housing and otherwise caring for the students, as well as of providing adequate lecture rooms and laboratories. By the increase in the number of students, the College was compelled to provide fourteen dormitories in as many years at an expense of several hundred thousand dollars, which proved to be a fair investment of money, as well as a necessity. The preservation of the democratic spirit of the College with so large an increase of students, presented a difficult problem which was met by the arrangement and management of the dormitories; in every building high, low, and medium priced rooms were provided on every floor so that no single class or clique of men could control a house, or floor of a dormitory, and thus the men of different classes and of varying financial circumstances could be kept closely associated to the advantage of all. As fraternity houses increased in number, restrictions were put upon the number allowed to reside in them and no house was allowed to furnish board to the members of the fraternity.

As a supplement to the dormitory and fraternity system, the

College erected College Hall in 1900 with club rooms for social purposes and established the College Club of which all students on entering College became members; in connection with this Hall is a large dining hall, or College commons, where 800 or more students can be accommodated with board. College Hall is intended also for the Alumni when they return, rooms and small dining halls for class suppers being provided for that purpose.

In September, 1901, the College honored the memory of its most noted graduate, Daniel Webster, by the celebration of the one hundredth anniversary of his graduation; the exercises occupied two days and were attended by many noted men in public life; with the possible exception of the centennial celebration of the College in 1869, there was gathered the most distinguished assembly ever in Hanover. On the second day of the celebration the cornerstone of Webster Hall was laid with impressive ceremonies; this Hall, as a fitting memorial of Webster, serves as an auditorium for general lecture purposes and dramatics and for Commencement exercises; it was erected with funds contributed by the Alumni at a cost of $150,000.

So many changes had taken place in the educational world that the Trustees, on recommendation of the Faculty, voted in 1902 that the degree of Bachelor of Letters (B.L.) should not be conferred after 1905; meanwhile the requirement for the degrees of Bachelor of Arts and Bachelor of Science had been steadily advanced.

February 18, 1904, was a sad day for Dartmouth men, as old Dartmouth Hall, built 1784 to 1791, was entirely destroyed by fire. Up to this time it had stood as the most interesting and characteristic College building in America, for it was more intimately connected with all the history and life of an institution of learning than any other structure. Before the burning was complete, one of the Trustees in Boston, Melvin O. Adams, Esq., class of 1871, had issued "not an invitation, but a summons" to the Alumni to assemble in Tremont Temple to provide for its rebuilding. The response was so hearty and general that the Committee then appointed reported to the Trustees within three months that the funds promised would warrant immediate reconstruction, and the cornerstone of the new Dartmouth Hall was laid in October of the same year. The sixth Earl of Dartmouth, the great-great-grandson of the nobleman whose name the College perpetuates, was present at the ceremony and laid

in an impressive manner the cornerstone, and thus added another link to the chain binding the Dartmouth of England to the Dartmouth of America. The new Dartmouth Hall is devoted entirely to lecture and recitation rooms, and was assigned to the departments of the Ancient and Modern Languages, Art, Archæology and Philosophy. With the rebuilding of Dartmouth Hall for these uses, the various departments or groups of related departments were provided with separate, and for the most part, adequate buildings.

A comparison of the number of students and instructors, the number of College buildings, and the annual expenses at the beginning and close of this administration will best exhibit the growth and expansion of the College during that time. In 1893, in the College proper, there were 314 students, 26 instructors and 11 College buildings; the net expenses were $88,747 and the receipts from students $18,611. In 1909 the number of students was 1107, instructors 81, and buildings 35; the net expenses were $278,554 and the receipts from students $131,363. The increase in number of administrative officers during this period illustrates also the growth of the College. The office of Dean of the Faculty, whose duty should be to assist the President in the detailed work of internal administration, was created in 1893. In 1898 the office of Superintendent of Buildings was established, in 1905 the office of Secretary of the College, and in 1908 the office of Registrar; each of these officers has several assistants, so that the number now employed in administrative work is fifteen, as compared with three in 1893.

A marked characteristic of the administration of President Tucker was the use by the President, of the Vesper Service on Sundays for the discussion of religious, ethical, and social subjects, the effect of which was seen in the moral stimulus given to the whole College, and in the spirit of unity which was developed.

In June, 1907, Dr. Tucker tendered his resignation to the Trustees on account of impaired health, but he was prevailed upon to continue in office with duties somewhat lightened, until July, 1909, when he insisted upon being relieved of the responsibility of the office. Dr. Tucker has been made President Emeritus by the Trustees, dating from his resignation.

In 1909, Ernest Fox Nichols, B.S., Sc.D., a graduate of Kansas Agricultural College in 1888, later a student for seven years in Cornell, Berlin and Cambridge Universities, was elected the tenth

President of the College. President Nichols had been Professor of Physics in Colgate University and in Dartmouth from 1898 to 1903 and from that time to his election as President, Professor of Experimental Physics in Columbia University. Before his election as President, Dr. Nichols had through his scientific discoveries in foreign laboratories, at Dartmouth, and at Columbia won a world-wide reputation as an investigator; his reputation as a teacher and administrator was already firmly established. President Nichols began at once to strengthen the College internally, looking towards greater efficiency along scientific methods of administration; his purpose to make the instruction more effective by increasing the number of teachers and by raising the salaries of the more experienced professors and instructors was greatly aided by the additional gift in November, 1910, of about half a million dollars by Mr. Edward Tuck, class of 1862, which, by expressed article of gift is to be entirely devoted to this object; the Trustees have devoted the John S. Kennedy gift of $100,000 to the same purpose, thus emphasizing the President's policy; gifts also from the Alumni have been added to this fund. Fearing that the rapid growth of the College may produce a decline in the intimate relations between students and members of the Faculty, the President has established a system of advisers whereby each man entering College is assigned to an Instructor who is to act as friendly counsellor to the student in his work or in other matters where he may wish to consult with one of more experience and maturity than may be found among his contemporaries in College. Without announcing any fixed policy, President Nichols is still studying the needs of the College and is administering it along the same general lines as his predecessor.

GENERAL STATEMENT CONCERNING THE ILLUSTRATIONS

In the illustrations which accompany this historical sketch there has been no attempt to follow the chronological order in the erection of the College buildings which was closely adhered to in the last edition of the General Catalogue (1900); but rather, starting at a given point, the northeast corner of the Campus, to follow the streets about the Campus and exhibit what the College possesses to the Alumni and friends of the College. All the property about the Campus, of about four acres, is in the possession of the College, except about 60 feet frontage on the west side where the Bank building stands, and the Church and Vestry at the northwest corner; the possession of the Church, however, is in the hands of the pew owners and the College owns more pews than any other party, and together with the Church, composed chiefly of College people, possesses about nine tenths of all the pews.

The College Church is the only building in which the College has a pecuniary interest, since the burning of Dartmouth Hall in February, 1904, which dates back in its erection to the eighteenth century.

With few exceptions these views have to do with buildings which are now in existence and in constant use; they exhibit the practical working plant of a modern College; the earlier structures were temporary, affording little more than mere shelter while the work of permanent construction was going on.

COLLEGE BUILDINGS IN 1790

The first plate represents the group of College buildings as it appeared in 1790, although the picture bears the date of 1803. This is taken from the well known Ticknor drawing, the original of which is in the President and Trustees' room in Parkhurst Hall. Below the picture are the lines which follow:

> "Where late the Savage roam'd in search of prey,
> Fair science spreads her all enlivening ray.
> The ancient forest fall'n; its inmates fled;
> See Seats and Sons of learning in their stead!
> 'Tis scenes like these, that freedom's pow'r disclose,
> She makes the desert blossom like the rose."

"This view of the principal Buildings of Dartmouth University is humbly inscribed to the Honorable John Wheelock, Esquire, LL.D. President, by George Ticknor, Delineator, and Member of the Sophomore Class, aged eleven years. July, 1803."

Dartmouth Hall, begun in 1784, was fully completed in 1791; it was built from moneys secured by grants from the Provincial Assembly, private subscriptions, and public lotteries; a debt, however, remained upon the building which was an embarrassment for many years. The building on the right of Dartmouth Hall was a chapel built in 1790, removed in 1828 to the west side of the Campus, where it was used until 1840 for general religious purposes. Still further to the right is the house erected in 1773 for President Eleazar Wheelock, and occupied also by his son, President John Wheelock, by President Allen (of the University), by President Tyler, and for a short time by President Lord; the house was removed to West Wheelock Street in 1838; it has recently been remodelled and devoted to the use of a free public library, through the generosity of Mrs. Emily Howe Hitchcock. The large building on the left of the picture, originally the residence of Colonel Aaron Kinsman, was used until 1815 as College Commons.

College Buildings in 1790

BIRDSEYE VIEW OF HANOVER

This is intended to represent a "birdseye" view of the Campus and surrounding buildings, together with the College Park and the country to the north and east. In this picture Dr. Leeds' house and President Lord's house (old administration building) at the north end of the Campus, are imagined as removed to complete the original plan of another quadrangle there, as on the other sides of the Campus; with this exception the view represents things as they exist today; the new administration building (Parkhurst Hall) up North Main Street, nearly opposite the church, and the new gymnasium, on East Wheelock Street at the right of the picture, show the latest additions to the College group of new buildings. A comparison of these two views will give one an adequate conception of what has taken place about the Campus in the past century.

Birdseye View of Hanover

DARTMOUTH HALL (OLD AND NEW)

The original Dartmouth Hall (1784–91) was built of wood and lasted through all the primitive methods of heating and lighting; open fires, wood stoves, wood furnaces, coal stoves, coal furnaces, and into the days of steam heat; for lighting, pine knots, tallow candles, whale oil, kerosene oil, gas, and into the age of electric lighting, to be entirely destroyed by fire in February, 1904, when the town and College were well equipped with apparatus for fire protection; a notable example of the irony of fate. Old Dartmouth had served every purpose of the College, furnishing recitation and lecture rooms, chapel, library, book-stores, store house, dormitory, etc.

The new Dartmouth, built of brick, is entirely devoted to lecture and recitation rooms, and is most conveniently arranged and suitably equipped for the purpose. It has been assigned to the departments of language, philosophy and art. A comparison of the lower view with the upper will show how faithfully the lines of the new follow the old as to the exterior.

Dartmouth Hall (old)

Dartmouth Hall (new)

THE COLLEGE YARD

The upper view, taken with the leaves off the trees, gives a better conception of the yard and its relation to the Campus, as the camera was placed about the middle of the latter, facing east; it gives the yard as it has been since the erection of Reed Hall in 1838–40, at the right of the picture or south end of the yard. Thornton and Wentworth Halls to the south and north of Dartmouth respectively, were erected in 1828 and like Dartmouth Hall have been used for lecture and recitation rooms in part, but chiefly as dormitories. As these halls have been in service for a long time and need renovation, it is the plan of the Trustees to make over the interior and convert them, one at a time, as occasion demands, into recitation halls; in this way the yard will remain intact and none of the buildings surrounding it will be changed in outward appearance.

The lower view is looking south from Rollins Chapel and shows Reed Hall in the distance; it gives one an idea of the slope of the yard and the beauty of its trees.

The College Yard

The College Yard

BARTLETT HALL

The upper picture shows the south end of Reed Hall in the front and left of the view; after the removal of the College library, together with the books of the "Social Friends" and "United Fraternity" to Wilson Hall in 1885, the second floor of Reed Hall has been used for student rooms; since the erection of Wilder Hall in 1898–99, which is devoted entirely to Physics and Astronomy, the lower floor of Reed has also been used for dormitory purposes the same as the other two floors, and the south door opened for entrance.

The building near the centre of the picture is Bartlett Hall (Y. M. C. A. Building) built in 1890–91 partly through an appropriation by the Trustees, and partly from funds raised by President Bartlett, in honor of whom the building was later named by the Trustees. This building is the students' headquarters for religious work, Bible Study classes, and the centre for Christian activities. The buildings partly in sight beyond are the Fayerweather group, directly back of Dartmouth Hall.

WILSON HALL (LIBRARY)

Wilson Hall at the corner of College and East Wheelock Streets (south side), opened in 1885, was the gift of Mr. George F. Wilson, of Providence, R. I., under the suggestion of his legal adviser, the late Hon. Halsey J. Boardman, of the class of 1858. The building is divided into two parts,—the reading and reference rooms with the offices, and the other, the stack room four floors in height, connected by iron staircases. The upper floor is still used in part as a portrait gallery. This building, which twenty-five years ago was considered quite ample for library purposes, is now much too small to meet the demands of the enlarged College and the Trustees are considering the securing of half a million dollars to supply the need.

Bartlett Hall

Wilson Hall (Library)

BISSELL HALL

This hall, erected in 1866-67, was built with funds given by George H. Bissell, Esq., of New York, of the class of 1845, and was used as a Gymnasium from that time to 1910; though built when the number of students was about 300, it served the College until the number became nearly 1200. Since the erection of the New Gymnasium, the building has been turned over to the Thayer School of Civil Engineering and is now completely renovated inside and minor changes made on the exterior; a second floor with steel beams has been added, giving ample space for all the purposes of the department. The basement has been fitted for cement testing, hydraulic laboratory, etc. The first floor is devoted to offices for the Director and Professors, class rooms, instrument room, etc., the second floor to class rooms, Library and reading room, and a room for models, etc., while the third floor furnishes two large drawing rooms with over-head lighting, and a blue print room.

THE HANOVER INN

The old hotel, called "The Dartmouth," which stood on the present site of the Inn was destroyed by fire in 1887; soon after the fire the Trustees purchased the land and the lot east of it and erected a new hotel building and named it "The Wheelock"; this building was thoroughly renovated and newly furnished by the Trustees in 1903 and has since been known as "The Hanover Inn"; it is under the control of the Trustees and managed by a graduate of the College and for the interests of the Alumni and friends of the College.

Bissell Hall and the Hanover Inn are the only buildings facing the south end of the Campus, and the space between forms an open square.

Bissell Hall

Hanover Inn

COLLEGE HALL

This building, erected in 1901, is situated at the corner of Main and Wheelock Streets, diagonally across from the Hanover Inn and faces the south west corner of the Campus; it occupies the site of the house once occupied by Professor Charles B. Haddock, and later by Professor Samuel G. Brown; the old house was moved to East Wheelock Street in 1871, and the building which replaced it, after being used as a residence for several years by Mr. Adna P. Balch, was given over to business purposes until destroyed by fire in 1900.

College Hall has a frontage of 80 feet on the Campus and extends 120 feet on West Wheelock Street; in addition it carries an extension in the rear toward the north for a dining hall, 50 feet by 85 feet, which is finished in quartered oak and open into the roof; beside this hall there are two smaller dining rooms to the south, so that between 400 and 500 students can be accommodated at once; these with the grill room in the basement can furnish board for 800 men daily.

The lower floor and a part of the second floor of the main building are conveniently divided into club rooms accommodating the various College organizations; the remainder of the second floor and the third floor are arranged in suites of rooms for the ordinary use of students for term time and for the use of the Alumni at Commencement.

College Hall, by its location and by its use, has become the social headquarters of the student body.

SANBORN HOUSE

Passing north from College Hall is the small brick bank building which unfortunately the College does not own; very close to it is located Sanborn House, the front portion of which was the home for many years of Professor Edwin D. Sanborn; this was purchased by the College soon after his death in 1885, and in 1894 it was greatly enlarged by an extension in the rear and made over into a dormitory accommodating fifty students.

The south front room, Professor Sanborn's study, carries today the wall paper, representing the bay of Naples and surrounding country, which was hung nearly 100 years ago.

College Hall

Sanborn House

COLLEGE DINING HALL

College Hall is not only the social headquarters of the College, but the opening of the Dining Hall and the grill room, managed by the College, regulated the price of board and secured wholesome food at a reasonable cost. In this room the Commencement dinners are given, and in the winter months, smoke talks or concerts are held nearly every Saturday evening.

The beauty of the Hall is recognized by all visitors.

College Dining Hall

ADMINISTRATION GROUP

Just north of Sanborn House and across Sanborn Lane is the administration group, consisting of Tuck Hall and Parkhurst Hall, with Massachusetts Hall in the rear, forming an open quadrangle facing the campus.

Tuck Hall stands where Professor Ira Young's house stood which was moved back to the rear of the lot and used for students' rooms, and called Proctor House.

Parkhurst Hall occupies the place where Professor Shurtleff's house stood, known in later years as Mrs. Susan Brown's, and a part of the place known as the Hubbard House. Massachusetts Hall in the back of the group is one of the largest and best dormitories owned by the College and accommodates nearly 100 students.

Administration Group

Massachusetts Hall

TUCK HALL

This building, erected in 1902, is the home of the Amos Tuck School of Administration and Finance established in 1900 by Mr. Edward Tuck, class of 1862, in memory of his father, Amos Tuck, class of 1835; it has a frontage of 100 feet and a depth of 50 feet, beside an extension in the rear of 60 by 40 feet, and the entire building is three stories in height; the first floor contains the administrative offices, instructor's offices, recitation rooms, a seminar room and a lecture room equipped with projecting and reflecting apparatus for illustration, with accommodations for nearly 300 students; the second floor offers additional recitation rooms and offices, an accounting room, and a large practical working library with periodical literature, trade papers and other material pertinent to the work of the school; the third floor is devoted chiefly to the uses of a commercial museum.

PARKHURST ADMINISTRATION BUILDING

This building and its equipment was a gift to the College in 1910 by Mr. Lewis Parkhurst of the class of 1878, a Trustee since 1908, and Mrs. Parkhurst. For the first time in the history of this College, or any other, has the entire administrative work been so adequately provided for and gathered together in one building devoted solely to its uses; the building is fire proof throughout and furnishes offices, public and private, for the President and Trustees, the Treasurer, the Dean, the Registrar, the Superintendent of Buildings, the Medical Director, and the Auditor. In addition to the above public and private offices there are rooms for committee work, storage rooms, and six large safety vaults; the second and third floor space in the rear extension is devoted entirely to a commodious Faculty room, after the pattern of the English House of Commons, in the arrangement of seats.

Tuck Hall

Parkhurst Hall

ADMINISTRATION BUILDING

The upper picture shows the stairway leading to the Trustees' and President's rooms, the President's reception room, with offices for his Secretary, and to the Faculty Room.

The lower picture gives a glance at the large room where the Trustees hold their meetings, with a private office for the President.

Stairway (Administration Building)

Trustees' Room

FACULTY ROOM

This room referred to on a previous page needs no description here; it is enough to say that it is admired by all who see it.

Faculty Room

MOOR HALL

(Now known as Chandler Building.)

Moor Hall was the second building for Moor's Charity School, erected on the site of the first which was built in 1791. Moor's Indian Charity School, Lebanon, Conn., 1754, became Dartmouth College, Hanover, N. H., in 1769, but the income of certain funds held under the title of the President of Moor's Charity School was applied to the support of an Academy in charge of preceptors, usually recent graduates of the College, until 1849 when the Academy was discontinued. Since that time the funds have sufficiently increased to allow the appointment of a preceptor who carries on his work in connection with the public high school; it may be interesting to note that an Indian youth is now in the high school receiving aid from this fund.

The Chandler School of Science and Arts, founded by Abiel Chandler of Boston, Mass., occupied this building during the entire time of its separate existence from 1852 to 1893, when it was incorporated into the College under the title of the Chandler scientific course.

The Chandler building furnishes accommodations for all the mathematical work of the College and also for the Graphics and Surveying.

CROSBY HOUSE

The lower view is of the Crosby House which stands next to Chandler Hall; the front part was the home of Dr. Dixi Crosby for many years; after his death it was purchased by the College and used as a residence for the Faculty till 1896 when the extension in the rear was added and the whole building made into a dormitory and since occupied by students.

Moor Hall

Crosby House

COLLEGE CHURCH

This church, facing the north-west corner of the campus, was built in 1796 by private subscriptions and is still possessed by the pew-owners; fortunately the College and the Church of Christ at Dartmouth College own nine-tenths of all the pews. The church was enlarged and renovated in 1877 and again in 1889; at the latter date the interior was restored under the direction of McKim, Mead & White to its original Colonial design through means furnished chiefly by the late Mr. Hiram Hitchcock; the seating capacity of the church is about 1,200.

The Commencement exercises of the College were held in this building from its erection to the completion of Webster Hall in 1907, where they have since been held on account of its greater seating capacity. On the right of the church is the house for a long time the residence of Mills Olcott, class of 1790, in which Daniel Webster was examined for admission to College and in which Rufus Choate was married; this house was owned and occupied for many years by Dr. S. P. Leeds who was pastor of this church continuously for forty years, till 1900, when he became pastor emeritus, preaching occasionally until his death in 1910.

The lower picture gives a view of the interior as it is at this time, with the exception of the coloring which is most pleasing to the eye.

UNIV. OF CALIFORNIA

College Church

College Church

WEBSTER HALL

Opposite the north-east corner of the Campus stands Webster Hall, the foundations of which were laid on the occasion of the centennial celebration of the graduation of Daniel Webster in 1801. It is an auditorium with a seating capacity of about 1,600, and is used for the graduating exercises at Commencement, for lectures, concerts, dramatics, and for the general assembly of the students; on its walls are hung portraits of past Presidents, Professors, scholars, friends and benefactors of the College. It was erected by the Alumni as a memorial to Dartmouth's most gifted son and the purposes to which it is devoted are best expressed in the words of President Tucker at its formal opening: "To preserve the honorable and inspiring traditions of the College, to bring our illustrious dead into daily fellowship with the living, to quicken within us the sense of a common inheritance and of a common duty, to enlarge our knowledge of men and of the world through the spoken word of scholars, discoverers, patriots, and benefactors of their kind, to refine our manners and to stimulate our taste through access to art, to give to us the full advantage of quick and ready contact of one with another, of each with all, and of all with those who represent the interests, the intellectual wealth, and the moral necessities of the world."

ROLLINS CHAPEL

Across College Street from Webster Hall is Rollins Chapel, a gift by the Hon. Edward Ashton Rollins, of Philadelphia, class of 1851, and erected in 1885; it has been twice enlarged and now has a seating capacity of about 1,200; it contains memorial windows of the deceased Presidents of the College, in the chancel and in the transepts. The building is used exclusively for religious services, and prayers are held each week day morning, and a vesper service on Sunday evenings between five and six o'clock.

This completes the circuit of the Campus, as we have returned to our starting point in the College yard.

WEBSTER HALL

ROLLINS CHAPEL

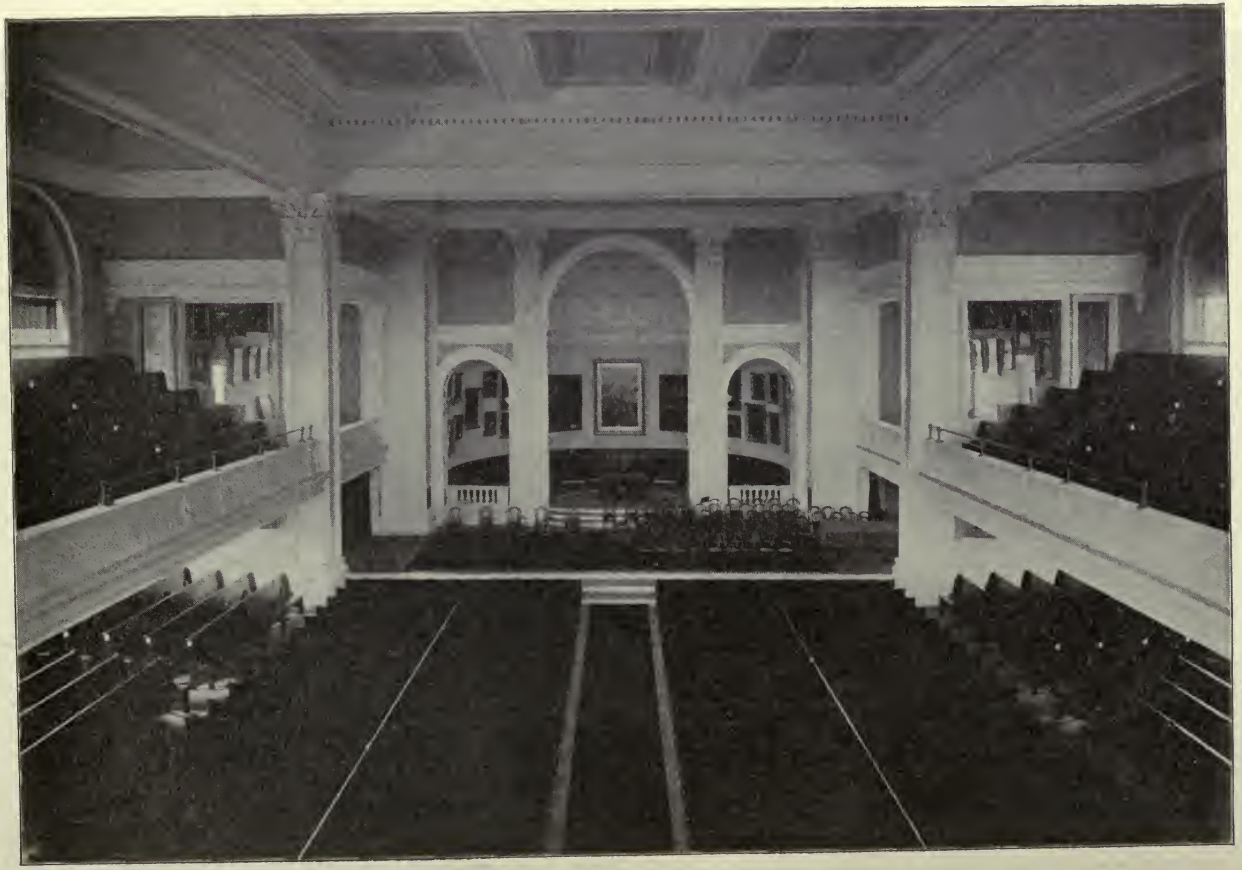

Webster Hall—Interior

Rollins Chapel—Interior

BUTTERFIELD MUSEUM

Having completed the circuit of the Campus, we will first look at Butterfield Museum which was intended to complete the open quadrangle on the north side of the Campus, as shown in the view given on page 61; it was built with funds given by Dr. Ralph Butterfield of Kansas City, Mo., class of 1839, and is devoted to "the purpose of keeping, preserving, and exhibiting specimens illustrating the branches of paleontology, archæology, ethnology, and other kindred subjects." The departments of Geology and Mineralogy, Botany and Zoölogy have their recitation and lecture rooms as well as their offices and laboratories in this building.

The lower view is taken in front of Butterfield Museum looking east to Richardson Hall, with Wheeler Hall on the left and Rollins Chapel on the right.

Butterfield Museum

Richardson Group

RICHARDSON HALL—WHEELER HALL

The upper view is of Richardson Hall, a dormitory with the highest priced rooms offered by the College, and named for the late Judge James B. Richardson, class of 1857.

The lower view is of Wheeler Hall which stands just north of Rollins Chapel and is also a dormitory, accommodating about 100 students. This view is taken from a point just south of Richardson Hall looking down from the terrace past the corner of Richardson.

UNIV. OF CALIF.

Richardson Hall

Wheeler Hall

WILDER HALL

Wilder Hall (Physical Laboratory), erected in 1899 from funds given by Mr. Charles T. Wilder, of Olcott (now Wilder), Vt., for the department of Physics. The building is 107 feet long by 52 in depth, with a lecture-room projection in the rear. The laboratories and recitation-rooms occupy three floors and a basement. The basement is devoted to workshop, dynamo-room, magnetic and electrical laboratories, storage-battery room, and a room for constant-temperature experiments. The first floor contains two large recitation-rooms, the private offices of the instructors, a lecture-room in the extension having a seating capacity for two hundred and forty persons, with a room for apparatus adjoining. The main laboratory occupies a section of the second and third floors, and the remainder of these floors is divided into laboratories for advanced work in acoustics, optics, and electricity; photographic and photometric laboratories and a concave-grating room are included. The entire building is heated by steam (direct and indirect radiation), provided with electric lights, wired on the conduit system for power circuits, supplied with gas, and piped for air blasts and water supply. The building is located near the Observatory, allowing the departments of Physics and Astronomy to work in conjunction.

THE TERRACE

The Terrace, showing the front of Wilder, a corner of Richardson, the north side of Wentworth, Rollins Chapel, and Wheeler Hall. The view is taken from a point near the Medical School Building, and illustrates one of the plans carried out in the more recent grouping of buildings. It is in general the design of the Trustees to leave the old College buildings undisturbed, to make Wentworth Street, at the north end of the Campus, the base of the future extension of the College, filling in the quadrangle to which reference has been made with buildings of more general use, like the Butterfield Museum and Webster Memorial Hall, and to build to the north on Main or College Streets as the needs of the College may demand and as property may be acquired.

The College Park, consisting of about thirty acres, and now thickly shaded by the trees sent from Northern Europe by Chief Justice Joel Parker, will be held so far as possible as a reservation.

Wilder Hall

The Terrace

OBSERVATORY SLOPE AND TOWER

Back of Richardson and Wilder Halls is the Observatory slope as shown in the lower picture of the next page; a corner of Richardson is seen at the left, with Wilder just beyond. Beyond the Observatory is the Tower erected by the students of the College in the decade from 1885 to 1895.

The Tower stands near the site of the old pine, destroyed by lightning, and its stump is visible in the upper picture which gives a near view of the Tower, which bears the following inscription: "This tower suggested by President Bartlett was erected by subscriptions from the classes of 1885 to 1895 inclusive." The total height is 71 feet, and the summit is reached by a spiral stairway; the material of which the Tower is built is hornblende schist, a rock found in abundance in the Park. The stump which appears near the base of the Tower is all that is left of the famous old pine about which the classes have gathered for many years on class day, and smoked the "pipe of peace."

UNIV. OF CALIFORNIA

The Tower

Observatory Slope

MEDICAL SCHOOL BUILDINGS

The upper picture was taken from a point on Observatory hill just a little to the north and west of the Observatory looking down the western slope. The building on the left is the old Medical School Building as it appeared after remodeling in 1872; the original building was erected in 1811 with funds furnished by the State and by private subscriptions. The Stoughton Museum was placed in this building when enlarged in 1872. The building on the right was put up in 1909–10 and is devoted to the state bacteriological laboratory, recitation rooms, library and offices.

THE MARY HITCHCOCK MEMORIAL HOSPITAL

The Mary Hitchcock Memorial Hospital is not a College building, but is so intimately related both to the Medical School and the College that it is given a place among the College buildings. The building was begun in 1890 and completed in 1893, a memorial from Mr. Hiram Hitchcock to his wife, who died in 1887. The Hospital consists of a central pavilion with private rooms attached, two wings, the east containing the ward for men, the west, the ward for women, and a large operating amphitheatre in the rear.

The Hospital is very complete in its appointments and has accommodations for about forty patients.

Medical Buildings (old and new)

The Mary Hitchcock Memorial Hospital

THE FAYERWEATHER ROW

The central building, erected in 1900, stands directly back of Dartmouth Hall and about one hundred and forty feet from it, and with the north and south Fayerweathers built in 1907 (the South rebuilt in 1910 on account of fire), accommodate nearly 200 students; these three buildings form the east side of a large quadrangle with Dartmouth, Thornton, and Wentworth forming the west line, and Bartlett Hall for the south, and Richardson Hall for the north end.

CULVER HALL

Culver Hall was built in 1871 with funds furnished by the Hon. David Culver and wife of Lyme ($25,000) and by the State of New Hampshire ($15,000).

The building belonged jointly to Dartmouth College and the Agricultural College; when the latter removed to Durham, in 1892, the Legislature of the State remitted the amount it had contributed as the portion of the Agricultural College. From the first it has been used in part as a Chemical Laboratory, but during the recent period of reconstruction different departments of the College have found temporary quarters on its upper floors; the mineralogical cabinets were removed from the second and third floors to the Butterfield Museum in 1895. In 1904–05 the two lower floors were completely renovated and fitted up to meet the modern requirements of a chemical laboratory and lecture hall.

The Fayerweather Row

Culver Hall

HALLGARTEN HALL

Across East Wheelock Street from Culver stands Hallgarten Hall, formerly known as Conant Hall, when the State College of Agriculture and the Mechanic Arts was located in Hanover; it was built in 1874 as a dormitory for the students of the State College, from money furnished by the Hon. John Conant of Jaffrey, N. H. On the removal of the State College to Durham in 1892–93, the Hall was purchased by the College and renamed in honor of Mr. Julius Hallgarten of New York, a benefactor of the College.

NEW HAMPSHIRE HALL

To the west of Hallgarten stands New Hampshire Hall, the latest of the dormitories and one of the best, with fire-proof construction and all modern conveniences, accommodating more than one hundred students. It is located just east of Wilson Hall, the library, and in front of the Central Heating Station.

Hallgarten Hall

New Hampshire Hall

CENTRAL HEATING PLANT—POWER HOUSE

Just back of New Hampshire Hall, as seen on the previous page, is the Heating and Lighting Station.

The assured growth of the College led Doctor Tucker at the beginning of his administration to consider the development of a business plant; the first essential for the expansion of the College on the material side was an abundant supply of water for dormitory and laboratory uses, for fire protection, and a sufficient and steady source of heat for all the College buildings. This system of improvements, begun in 1893 with a full supply of water, was not completed until the Central Heating Plant went into operation in the fall of 1898.

The two pictures illustrating these improvements are brought together because they are parts of a common plan, though separated in construction by a period of five years. For over seventy years the village of Hanover had been supplied with water of remarkable purity drawn from springs through what was known as an aqueduct system; this system is still in use for domestic purposes. With a view to securing an adequate supply of water for all purposes, the College and the Precinct united in forming the Hanover Water Works Company, the College furnishing $25,000, the Precinct $20,000, and $20,000 more was bonded. A reservoir covering thirty-three acres was constructed in a basin among the hills nearly three miles to the northeast of the College; the reservoir is one hundred and fifty-five feet above the village, and affords a pressure of sixty-five pounds, sufficient for all hydrant purposes.

Within the past few years the water company has purchased the twelve farms forming the watershed of almost a square mile supplying the reservoir, for about $40,000; the buildings have been removed or left unoccupied, so as to remove all possibility of contagious disease and to ensure purity of water supply.

The Central Heating Plant consists of a boiler-house of brick, 110 feet long, 50 feet deep, and 19 feet high, with a chimney 125 feet high; 32 feet of the east end is used for a dynamo-room; west of the boiler-room are the coal pockets, 45 by 50 feet, and 16 feet deep, with a capacity for eight hundred tons, and so constructed that coal-wagons can be emptied directly from above. At present there are installed eight horizontal tubular boilers of one hundred and twenty-five horse-power each; from the boiler-house run three lines of underground main pipe having a total length of nine thousand feet, and with each is connected a return pipe for the condensed steam. The amount of radiating surface in the thirty-four buildings connected with the plant is one hundred and fifteen thousand square feet. The main pipes are of such capacity and so well protected from loss of heat by radiation that the steam pressure is inappreciably reduced at the farthest point, more than two thousand feet from the boiler-house. The efficiency and economy of the system have been satisfactorily demonstrated for the past twelve seasons.

In 1905 the dynamo-room was equipped with necessary apparatus for lighting and power purposes; the lighting plant consists of three 75 K. W. dynamos, directly connected to single cylinder reciprocating engines. Two machines are sufficient to care for the entire load at the present time, leaving one machine in reserve for emergencies.

OFFICERS OF GOVERNMENT AND INSTRUCTION

OFFICERS OF GOVERNMENT AND INSTRUCTION

Presidents

Eleazar Wheelock. A.B. Yale, 1733; also A.M.; D.D. Univ. Edinburgh, 1767. b. 22 Apr., 1711, Windham, Conn. Founder Moor's Indian Charity Sch., 1755. Founder, Trustee, President, and Prof. Divinity, 1769–79. Minister. d. 24 Apr. 1779, Hanover, N. H.

John Wheelock. A.B., 1771; A.M.; LL.D., 1789. b. 28 Jan., 1754, Lebanon, Conn. Lieut.-Col. in Rev. Army. Tutor, 1772–74; also Prof. Hist., 1782–1815. Trustee and President, 1779–1815. d. 4 Apr., 1817, Hanover, N. H.

Francis Brown. A.B., 1805; A.M.; D.D. Williams, 1819; also Hamilton, 1819. b. 11 Jan., 1784, Chester, N. H. Tutor, 1806–09. Minister, No. Yarmouth, Me., 1810–15. Trustee and President, 1815–20. d. 27 July, 1820, Hanover, N. H.

Daniel Dana. A.B., 1788; A.M.; D.D., 1814. b. 24 July, 1771, Ipswich, Mass. Minister, Newburyport, Mass., 1794–1820. Trustee and President, 1820–21. Minister, Londonderry, N. H., 1822–26; Newburyport, Mass., 1826–45. Trustee And. Theol. Sem., 1804–56. d. 26 Aug., 1859, Newburyport, Mass.

Bennet Tyler. A.B. Yale, 1804; also A.M.; D.D. Middlebury, 1823. b. 10 July, 1783, Middlebury, Conn. Minister, So. Britain, Conn., 1808–22. Trustee and President, 1822–28. Prof. Christ. Theol. and Pres. Theol. Inst. Conn., 1834–58. d. 14 May, 1858, So. Windsor, Conn.

Nathan Lord. A.B. Bowdoin, 1809; also A.M.; And. Theol. Sem., 1815. A.M., 1821; D.D. Bowdoin, 1828; LL.D., 1864. b. 28 Nov., 1792, Berwick, Me. Trustee, 1821–63; President, 1828–63. Minister. d. 9 Sept., 1870, Hanover, N. H.

Asa Dodge Smith. A.B., 1830; A.M.; And. Theol. Sem., 1834; D.D. Williams, 1849; LL.D. Univ. New York, 1864. b. 21 Sept., 1804, Amherst, N. H. Minister, New York, N. Y., 1834–63. Lect. Past. Theol., Union Theol. Sem., 1843–44. Trustee and President, 1863–77. d. 16 Aug., 1877, Hanover, N. H.

Samuel Colcord Bartlett. A.B., 1836; A.M.; And. Theol. Sem., 1842; D.D., 1861; LL.D. Princeton, 1878. b. 25 Nov., 1817, Salisbury, N. H. Tutor, 1838–39. Minister, Monson, Mass., 1843–46; Manchester, N. H., 1852–57; Chicago, Ill., 1857–59. Prof. Intell. Phil. and Rhet., Western

Reserve Coll., 1846–52. Prof. Bib. Lit., Chicago Theol. Sem., 1858–77. Trustee and President, 1877–92. Lect. Rel. Bib. to Sci. and Hist., and Instr. Nat. Theol. and Evid. of Christ., 1892–98. d. 16 Nov., 1898, Hanover, N. H.

William Jewett Tucker. A.B., 1861; And. Theol. Sem., 1866; D.D., 1875; also Univ. Vt., 1904; LL.D. Williams, 1893; also Yale, 1895; also Wesleyan, 1903; also Columbia, 1906; also Dartmouth, 1909. b. 13 July, 1839, Griswold, Conn. Minister, Manchester, N. H., 1867–75; New York, N. Y., 1875–80. Prof. Sac. Rhet., And. Theol. Sem., 1880–93; Founder (Andover House) South End House, Boston, 1891; Lect., Lowell Inst., 1894; Lect. on Preaching, Yale Div. Sch., 1897–98. Lect., Union Theol. Sem., 1902; Lect., Pacific Sem., 1906; Trustee, 1878–1909. President, 1893–1909; also Emeritus, 1909– . Res., Hanover, N. H.

Ernest Fox Nichols. B.S. Kan. Agr. Coll., 1888; M. Sc., Cornell Univ. 1893; also D.Sc., 1897; also Dartmouth, 1903; LL.D., Colgate, 1909; also Clark Univ.; also Wesleyan Univ. b. 1 June, 1869, Leavenworth, Kan. Asst. in Chem., Kan. Agr. Coll., 1886–89; Brooks' Fellow in Physics, Cornell Univ., 1891–92; Assoc. Prof. Physics and Astron., Colgate, 1892–93; also Prof., 1893–98; Prof. Physics, Dartmouth, 1898–1903; Prof. Exp. Physics, Columbia Univ., 1903–09; also Adams Research Fellow, 1906–08; Research Associate, Carnegie Inst., 1908–09. Mem. Am. Phys. Soc.; Mem. Natl. Acad. Sci., 1908– ; Mem. Am. Phil. Soc.; Rumford Medalist, 1905. Trustee and President, 1909– . Res., Hanover, N. H.

Trustees

Sir John Wentworth. A.B. Harvard, 1755; also A.M. 1763; also Princeton; LL.D. Oxon., 1766; also Aberdeen; also Dartmouth, 1773. b. 9 Aug., 1737, Portsmouth, N. H. Governor Royal Prov. N. H., 1766–75. Ex-off. Trustee, 1769–75. Lieut. Governor Royal Prov. N. S., 1792–1808. Bart. 1795. d. 8 Apr., 1820, Halifax, N. S.

Theodore Atkinson. A.B. Harvard, 1718. b. 20 Dec., 1697, New Castle, N. H. Secy. Royal Prov. N. H., 1741–75; also Chief Justice, 1754–75; also Maj. Gen., Militia, 1769. Delegate Albany Cong., 1754. Trustee, 1769–79. Lawyer. d. 22 Sept., 1779, New Castle, N. H.

George Jaffrey. A.B. Harvard, 1736; also A.M.; also Dartmouth, 1779. b. 8 Feb., 1717, New Castle, N. H. Councillor Royal Prov. N. H., 1766; also Treasurer. Trustee, 1769–88. d. 25 Dec., 1801, Portsmouth, N. H.

Daniel Pierce. A.B. Harvard, 1728; also A.M., 1733. b. 2 May, 1709, Portsmouth, N. H. Recorder Deeds Royal Prov. N. H. Mem. King's Council. Trustee, 1769–73. Lawyer. d. 5 Dec., 1773, Portsmouth, N. H.

Peter Gilman. b. 5 Jan., 1739, Kensington, N. H. Officer in Rev. Army. Trustee, 1769–76. d. 30 May, 1797, Gilmanton, N. H.

William Pitkin. b. 1725, Hartford, Conn. Maj. in Rev. Army; also Col. Trustee, 1769–73. M.C., 1784–87. Chief Justice Sup. Court, Conn. Lawyer. d. 12 Dec., 1789, Hartford, Conn.

Benjamin Pomeroy. A.B. Yale, 1733; D.D., 1774. b. 19 Nov., 1704, Suffield, Conn. Chaplain in French and Ind. War and Revolution. Trustee, 1769–84. Minister. d. 22 Dec., 1784, Hebron, Conn.

James Lockwood. A.B. Yale, 1735; also A.M. b. 20 Dec., 1714, Norwalk, Conn. Tutor, Yale, 1737–38. Minister, Wethersfield, Conn., 1739–72. Fellow of Yale, 1760–72. Trustee, 1769–72. d. 20 July, 1772,Wethersfield, Conn.

Timothy Pitkin. A.B. Yale, 1747; also A.M. b. 13 Jan., 1727, Hartford, Conn. Tutor, Yale, 1750–51. Trustee, 1769–73. Fellow of Yale, 1777–1804. Minister. d. 8 July, 1812, Hartford, Conn.

John Smalley. A.B. Yale, 1756; also A.M.; D.D. Princeton, 1800. b. 4 June, 1734, Lebanon (now Columbia), Conn. Trustee, 1769–74. Minister. d. 1 June, 1820, New Britian, Conn.

William Patten. A.B. Harvard, 1754; also A.M.; also Yale, 1758. b. 1738, Billerica, Mass. Trustee, 1769–75. Minister. d. 16 Jan., 1775, Roxbury, Mass.

John Phillips. A.B. Harvard, 1735; also A.M.; LL.D., Dartmouth, 1777. b. 6 Dec. 1719, Andover, Mass. Trustee, 1773–93. Founder Phillips Prof. of Divinity; also Phillips Andover Acad., 1778; also Phillips Exeter Acad., 1781. Minister and merchant. d. 21 Apr., 1795, Exeter, N. H.

Bezaleel Woodward. A.B. Yale, 1764; also A.M.; also Dartmouth, 1773. b. 16 July, 1745, Lebanon, Conn. Trustee, 1773–1804; also Treasurer, 1780–1803; also Prof. Math. and Nat. Phil., 1782–1804. d. 25 Aug., 1804, Hanover, N. H.

Eden Burroughs. A.B. Yale, 1757; also A.M.; also Dartmouth, 1773; D.D., 1806. b. 19 Jan., 1738, Stratford, Conn. Trustee, 1773–1813. Minister. d. 22 May, 1813, Hartford, Vt.

John Sherburne. b. 1720, Portsmouth, N. H. Judge Probate Royal Prov. N. H. Mem. King's Council. Trustee, 1774–77. Merchant. d. 10 Mar., 1797, Portsmouth, N. H.

Elisha Payne. A.M., 1779. b. 1731, Canterbury, Conn. Trustee, 1774–1801; also Treasurer, 1779–80. Lieut. Governor Vt., 1781–82. Chief Justice Supr. Court, Vt., 1781–82. d. 20 July, 1807, Lebanon, N. H.

Sylvanus Ripley. A.B., 1771; also A.M. b. 29 Sept., 1749, Halifax, Mass. Minister College Church, 1779–87. Tutor, 1772–82; also Trustee, 1775–87; also Phillips Prof. Theol., 1782–86. Missionary. d. 5 Feb., 1787, Hanover, N. H.

Samuel Phillips. also A.B., 1771; also A.M.; also Dartmouth, 1774; LL.D. Harvard, 1793. b. 7 Feb., 1751, No. Andover, Mass. Trustee, 1775–88. Judge Court Com. Pleas, Mass., 1781–98; President Senate, Mass., 1785–1802; Lieut.-Governor, Mass., 1801–02. Lawyer. d. 10 Feb., 1802, No. Andover, Mass.

Meshech Weare. A.B. Harvard, 1735. b. 16 June, 1713, Hampton, N. H. Justice Supr. Court, N. H.; also Chief Justice, 1777. President N. H. and ex-off. Trustee, 1777–85. Lawyer. d. 15 Jan., 1786, Hampton Falls, N. H.

David McClure, A.B. Yale, 1769; also A.M.; also Dartmouth, 1773; also D.D., 1803. b. 7 Nov., 1748, Newport, R. I. Trustee, 1777–1800. Minister. d. 25 June, 1820, So. Windsor, Conn.

Joseph Huntington. A.B. Yale, 1762; also A.M.; D.D., 1780. b. 5 May, 1735, Windham, Conn. Trustee, 1780–88. Minister. d. 25 Dec., 1794, Coventry, Conn.

Simeon Olcott. A.B. Yale, 1761; also A.M.; also Dartmouth, 1773. b. 1 Oct., 1735, Bolton, Conn. Judge Supr. Court, Vt., 1781–82. Judge Court Com. Pleas, N. H., 1784–90. Trustee, 1784–93. Judge Supr. Court, N. H., 1790–95; also Chief Justice, 1795–1802. U. S. Senate, 1801–05. Lawyer. d. 22 Feb., 1815, Charlestown, N. H.

Levi Hart. A.B. Yale, 1760; also A.M.; also Dartmouth, 1784; D.D. Princeton, 1800. b. 30 Mar., 1738, Farmington, Conn. Trustee, 1784–88. Fellow of Yale, 1791–1807. Minister and missionary. d. 27 Oct., 1808, Griswold, Conn.

John Langdon. LL.D., 1805. b. 25 June, 1741, Portsmouth, N. H. Capt. Rev. Army. Del. Am. Cong., 1775–76, 1783. Judge Court Com. Pleas, N. H., 1776–77. President N. H. and ex-off. Trustee, 1785–86. Del. Federal Conv., 1787. Governor N. H. and ex-off. Trustee, 1788–89, 1805–09, 1810–12. U. S. Senate, 1789–1801. Merchant. d. 18 Sept., 1819, Portsmouth, N. H.

John Sullivan. A.M. Harvard, 1780; LL.D., 1789. b. 17 Feb., 1740, Berwick, Me. Del. Am. Cong., 1774–75. Maj.-Gen. Rev. Army. Atty. Gen. N. H., 1782–86. President N. H., and ex-off. Trustee, 1786–88, 1789–90. Judge U. S. Dist. Court, N. H., 1789–95. Lawyer. d. 23 Jan., 1795, Durham, N. H.

Bulkley Olcott. A.B. Yale, 1758; also A.M.; also Dartmouth, 1786. b. 28 Oct., 1733, Bolton, Conn. Minister, Charlestown, N. H., 1760–93. Trustee, 1788–93. d. 26 June, 1793, Charlestown, N. H.

Job Swift. A.B. Yale, 1765; also A.M.; also Dartmouth, 1790; D.D. Williams, 1803. b. 17 June, 1743, Sandwich, Mass. Trustee, 1788–1801. Minister. d. 20 Oct., 1804, Enosburgh, Vt.

John Smith. A.B., 1773; A.M.; also Yale, 1777; also Harvard, 1780; D.D. Brown, 1803. b. 21 Dec., 1752, Rowley, Mass. Tutor, 1774–78; also Prof. Greek, Latin, Heb. and Orient. Lang., 1778–1809; also Librarian, 1779–1809; also Trustee, 1788–1809. d. 30 Apr. 1809, Hanover, N. H.

Peter Olcott. A.M. 1790. b. 25 Apr., 1733, Bolton, Conn. Judge Supr. Court, Vt., 1782–85. Lieut. Governor Vt., 1790–94. Trustee, 1788–1808. d. 12 Sept., 1808, Hanover, N. H.

Josiah Bartlett. A.M., 1790; M.D., 1792. b. 21 Nov., 1729, Amesbury, Mass. Del. Am. Cong., 1775–76, 1778. Chief Justice Court Com. Pleas, N. H., 1782–90; also Chief Justice, 1790. President N. H., 1790–93; also Governor, 1793–94; ex-off. Trustee, 1790–94. Physician. d. 19 May, 1795, Kingston, N. H.

Israel Evans. A.B. Princeton, 1772; also A.M.; also Dartmouth, 1792. b. 1747, Tredeffrin, Pa. Trustee, 1793–1807. Minister. d. 9 Mar., 1807, Concord, N. H.

JONATHAN FREEMAN. A.M., 1795. b. 21 Mar., 1745, Mansfield, Conn. Trustee, 1793–1808. M. C., 1797–1801. Farmer. d. 20 Aug., 1808, Hanover, N. H.

NATHANIEL NILES. A.B. Princeton, 1766; also A.M.; also Harvard, 1772; also Dartmouth, 1791. b. 3 Apr., 1741, So. Kingston, R. I. Judge Supr. Court, Vt., 1784–88. Trustee, 1793–1820. Lawyer and minister. d. 31 Oct., 1828, W. Fairlee, Vt.

JOHN TAYLOR GILMAN. A.M., 1794; LL.D., 1799. b. 19 Dec., 1753, Exeter, N. H. Del. Am. Cong., 1782–83. Governor N. H. and ex-off. Trustee, 1794–1805, 1813–16. Trustee, 1817–19. Lawyer. d. 1 Sept., 1828, Exeter, N. H.

LYMAN POTTER. A.B. Yale, 1772; A.M., 1780. b. 1 Mar., 1748, Watertown, Conn. Trustee, 1800–02. Minister. d. 1827, Mingo Bottom, O.

JOSEPH BOWMAN. A.B. Harvard, 1761; also A.M.; also Dartmouth 1802. b. 1 Feb., 1734, Westboro, Mass. Trustee, 1801–06. Minister. d. 27 Apr., 1806, Barnard, Vt.

THOMAS W THOMPSON. A.B. Harvard, 1786; also A.M.; also Dartmouth, 1802. b. 10 Mar., 1766, Boston, Mass. Tutor, Harvard, 1789–91. M.C., 1805–07. Treasurer N. H., 1809. Trustee, 1801–21. U. S. Senate, 1814–17. Lawyer. d. 10 Oct., 1821, Concord, N. H.

STEPHEN JACOB. A.B. Yale, 1778; also A.M.; also Dartmouth, 1803. b. 1756, Sheffield, Mass. Judge County Court, Vt., 1778–1801; also Judge Supr. Court, 1801–03. Trustee, 1802–17. Lawyer. d. Feb., 1817, Windsor, Vt.

TIMOTHY FARRAR. A.B. Harvard, 1767; LL.D. elsewhere. b. 11 July, 1747, Concord, Mass. Major in Rev. Army. Judge Court Com. Pleas, N. H. Trustee, 1804–26. Lawyer. d. 21 Feb., 1849, Hollis, N. H.

ELIJAH PAINE. A.B. Harvard, 1781; also A.M.; also Dartmouth, 1786; LL.D. Harvard, 1812; also Univ. Vt., 1825. b. 21 Jan., 1757, Brooklyn, Conn. Mem. Const. Conv., Vt., 1786. Judge Probate, Vt., 1789–91; also Judge Supr. Court, Vt., 1791–94. U. S. Senate, 1795–1801. Judge U. S. Dist. Court, Vt., 1801–42. Trustee, 1806–29. Lawyer. d. 21 Apr., 1842, Williamstown, Vt.

SAMUEL BELL. A.B., 1793; A.M.; LL.D. Bowdoin, 1821. b. 9 Feb., 1770, Londonderry, N. H. President Senate, N. H., 1807–08. Trustee, 1808–11. Judge Sup. Court, N. H., 1816–19. Governor N. H. and ex-off. Trustee, 1819–23. U. S. Senate, 1823–35. Lawyer. d. 23 Dec., 1850, Chester, N. H.

JEREMIAH SMITH. A.B. Rutgers, 1772; LL.D., 1804; also Harvard, 1807. b. 29 Nov., 1759, Peterboro, N. H. M.C., 1791–97. U. S. Dist. Atty., N. H., 1797–1801; also Judge Probate, 1800–02. Judge Circuit Court, U. S., 1801–02. Chief Justice Supr. Court, N. H., 1802–09, 1813–16; also Governor and ex-off. Trustee, 1809–10. Lawyer. d. 21 Sept,,1843, Dover, N. H.

CHARLES MARSH. A.B., 1786; A.M.; LL.D., 1828. b. 10 July, 1765, Lebanon, Conn. Lawyer, Woodstock, Vt. U. S. Dist. Atty., Vt., 1797–1801.

M.C., 1815–17. Trustee, 1809–49. Corporate Mem. Am. Bd. of For. Missions. Vice President Am. Bible Soc. and Am. Education Soc. d. 11 Jan., 1849, Woodstock, Vt.

Asa McFarland. A.B., 1793; A.M.; D.D. Yale, 1812. b. 19 Apr., 1769, Worcester, Mass. Preceptor Moor's Indian Charity Sch., 1793–95. Tutor, 1795–97. Minister, Concord N. H., 1798–1824. Trustee, 1809–22. d. 18 Feb., 1827, Concord, N. H.

John Smith. A.B., 1794; A.M.; also Yale, 1797; D.D., 1828. b. 5 Mar., 1766, Belchertown, Mass. Minister, Salem, N. H., 1797–1816; Wenham, Mass., 1817–19. Trustee, 1811–20. Prof. Syst. Theol., Bangor Theol. Sem., 1819–31. d. 14 Apr., 1831, Bangor, Me.

William Plumer. b. 28 June, 1759, Newburyport, Mass. U. S. Senate, 1802–07. President Senate, N. H., 1810–12; also Governor and ex-off. Trustee, 1812, 1816–19. Lawyer. d. 22 Dec., 1850, Epping, N. H.

Seth Payson. A. B. Harvard, 1777; also A.M.; also Yale, 1782; D.D., 1809. b. 29 Sept., 1758, Walpole, Mass. Trustee, 1813–20. Minister. d. 26 Feb., 1820, Rindge, N. H.

Moses Paul Payson. A.B., 1793; A.M. b. 9 Dec. 1770, Rowley, Mass. Lawyer, Bath, N. H. President Senate, N. H., 1809, 1813–1815. Trustee, 1817–28. d. 30 Oct., 1828, Bath, N. H.

Ezekiel Webster. A.B., 1804; A.M. b. 11 Mar., 1780, Salisbury, N. H. Trustee, 1819–29. Lawyer. d. 10 Apr., 1829, Concord, N. H.

John Hubbard Church. A.B. Harvard, 1797; A.M., 1813; D.D. Williams, 1823. b. 17 Mar., 1772, Rutland, Mass. Trustee, 1820–40. Minister. d. 12 June, 1840, Pelham, N. H.

Israel Warburton Putnam. A.B., 1809; A.M.; And. Theol. Sem., 1814; D.D., 1853. b. 24 Nov., 1786, Danvers, Mass. Minister, Portsmouth, N. H., 1815–35; Middleboro, Mass., 1835. Trustee, 1820–40. d. 3 May, 1868, Middleboro, Mass.

Samuel Prentiss. A.M., 1820; LL.D., 1832. b. 31 Mar., 1782, Stonington, Conn. Trustee, 1820–27. Judge Supr. Court, Vt., 1825–29; also Chief Justice, 1829–30. U. S. Senate, 1831–42. Judge U. S. Dist. Court, Vt., 1842–57. Lawyer. d. 15 Jan., 1857, Montpelier, Vt.

Mills Olcott. A.B., 1790; A.M. b. 21 May, 1774, Norwich, Vt. Lawyer, Hanover, N. H. Treasurer, 1816–22; also Trustee, 1821–45. d. 11 July, 1845, Hanover, N. H.

Levi Woodbury. A.B., 1809; A.M.; LL.D., 1823; also Wesleyan, 1843. b. 22 Dec., 1789, Francestown, N. H. Judge Sup. Court, N. H. 1816–23. Governor N. H. and ex-off. Trustee, 1823–24. Speaker House Rep., N. H., 1825. U. S. Senate, 1825–31, 1841–45. Secy. Navy U. S., 1831–34. Secy. Treasury U. S., 1834–41. Judge Supr. Court U. S., 1845–51. Lawyer. d. 4 Sept., 1851, Portsmouth, N. H.

David Lawrence Morrill. b. 10 June, 1772, Epping, N. H. Governor N. H., and ex-off. Trustee, 1824–26. Physician and minister. d. 28 Jan., 1849, Concord, N. H.

John Wheeler. A.B., 1816; A.M.; And. Theol. Sem., 1819; D.D. Union, 1834. b. 11 Mar., 1798, Grafton, Vt. Minister, Windsor, Vt., 1821–33.

Trustee, 1826–33. President Univ. Vt., 1833–49. d. 16 Apr., 1862, Burlington, Vt.

Benjamin Pierce. b. 25 Dec., 1757, Chelmsford, Mass. Governor N. H. and ex-off. Trustee, 1827. Farmer. d. 1 Apr., 1839, Hillsboro, N. H.

John Bell. b. 20 July, 1765, Londonderry, N. H. Governor N. H. and ex-off. Trustee, 1828. Business. d. 22 Mar., 1836, Chester, N. H.

Edmund Parker. A.B., 1803; A.M. b. 7 Feb., 1783, Jaffrey, N. H. Judge Probate, N. H. Mem. Const. Conv., N. H., 1850. Trustee, 1828–56. Lawyer. d. 5 Sept., 1856, Claremont, N. H.

Samuel Hubbard. A.B. Yale, 1802; also A.M.; also LL.D., 1827; also Harvard, 1842. b. 2 June, 1785, Boston, Mass. Trustee, 1828–47. Judge Supr. Court, Mass., 1842–47. Lawyer. d. 24 Dec., 1847, Boston, Mass.

William Hall. A.M. Middlebury, 1806; also 1826. b. 1774. Trustee, 1829–31. Merchant. d. 1831.

George Sullivan. b. 29 Aug., 1771, Durham, N. H. Atty. Gen., N. H., 1805–06, 1816–35. M.C., 1811–13. Trustee, 1829–34. Lawyer. d. 14 June, 1838, Exeter, N. H.

Matthew Harvey. A.B., 1806; A.M.; LL.D., 1855. b. 21 June, 1781, Sutton, N. H. Speaker House Rep., N. H., 1818–20. M.C., 1821–25. President Senate N. H., 1825–27. Governor N. H. and ex-off. Trustee, 1830–31. Judge U. S. Dist. Court, N. H., 1831–66. President N. H. Hist. Soc. d. 7 Apr., 1866, Concord, N. H.

Samuel Dinsmoor. A.B., 1789; A.M. b. 1 July, 1766, Londonderry, N. H. Lawyer, Keene, N. H. M.C., 1811–13. Governor N. H. and ex-off. Trustee, 1831–34. d. 15 Mar., 1835, Keene, N. H.

John Aiken. A.B., 1819; A.M. b. 30 Jan., 1797, Bedford, N. H. Tutor and Librarian, 1820–22; also Trustee, 1831–35. Lawyer and manufacturer. d. 10 Feb., 1867, Andover, Mass.

William Badger. b. 13 Jan., 1779, Gilmanton, N. H. President Senate N. H., 1816. Judge Court Com. Pleas, N. H., 1816–21. Governor N. H. and ex-off. Trustee, 1834–36. Business. d. 21 Sept., 1852, Gilmanton, N. H.

William Reed. b. 1777, Marblehead, Mass. M.C., 1811–15. Trustee, 1834–37. Merchant. d. 18 Feb., 1837, Marblehead, Mass.

Zedekiah Smith Barstow. A.B. Yale, 1813; also A.M.; also Hamilton, 1816; D.D., 1849. b. 4 Oct., 1740, Canterbury, Conn. Tutor, Hamilton 1816–17. Trustee, 1834–71. Minister. d. 1 Mar., 1873, Keene, N. H.

Samuel Delano. A.B., 1823; A.M. b. 20 May, 1795, Langdon, N. H. Trustee, 1834–66. Minister. d. 24 May, 1877, Williamstown, Vt.

Samuel Fletcher. A.B., 1810; A.M. b. 31 July, 1785, Plymouth, N. H. Trustee, 1835–58. Lawyer. d. 28 Oct., 1858, Concord, N. H.

Isaac Hill. b. 6 Apr., 1788, Somerville, Mass. Second Compt. Treasury, 1829–30. U. S. Senate, 1830–36. Governor N. H. and ex-off. Trustee, 1836–39. U. S. Sub-Treas. Boston, 1840–41. Journalist. d. 22 Mar., 1851, Washington, D. C.

George Kent. A.B., 1814; A.M. b. 4 May, 1796, Concord, N. H. Trus-

tee, 1837–40. U. S. Consul, Valencia, Spain, 1861–65. Lawyer. d. 8 Nov., 1884, New Bedford, Mass.

John Page. b. 21 May, 1787, Haverhill, N. H. U. S. Senate, 1837–38. Governor N. H. and ex-off. Trustee, 1839–42. Farmer. d. 8 Sept., 1865, Concord, N. H.

Nathaniel Bouton. A.B. Yale, 1821; also A.M.; And. Theol. Sem., 1824; D.D., 1851. b. 20 June, 1799, Norwalk, Conn. Trustee, 1840–77. President N. H. Hist. Soc., 1842–44. Minister. d. 6 June, 1878, Concord, N. H.

Silas Aiken. A.B., 1825; A.M.; D.D. Univ. Vt., 1852. b. 14 May, 1799, Bedford, N. H. Tutor, 1825–28; also Trustee, 1840–62. Minister. d. 7 Apr., 1869, Rutland, Vt.

Henry Hubbard. A.B., 1803; A.M. b. 3 May, 1784, Charlestown, N. H. Judge Probate, N. H., 1827–29. M.C., 1829–35. U. S. Senate, 1835–41. Governor N. H. and ex-off. Trustee, 1842–44. U. S. Asst. Treasurer, Boston, Mass., 1846–49. Lawyer. d. 5 June, 1857, Charlestown, N. H.

Joel Parker. A.B., 1811; A.M.; LL.D., 1837; also Harvard, 1848. b. 25 Jan., 1795, Jaffrey, N. H. Justice Sup. Court, N. H., 1833–38; also Chief Justice 1838–48. Trustee, 1843–60; also Prof. Med. Juris., 1847–57. Royall Prof. Law, Harvard, 1847–75. Lawyer. d. 17 Aug., 1875, Cambridge, Mass.

John H Steele. b. 4 Jan., 1789, Salisbury, N. C. Governor N. H. and ex-off. Trustee, 1844–46. Manufacturer. d. 3 July, 1865, Peterboro, N. H.

Anthony Colby. A.M., 1850. b. 13 Nov., 1792, New London, N. H. Governor N. H. and ex-off. Trustee, 1846–47; Trustee, 1850–70. Business. d. 13 July, 1873, New London, N. H.

Jared Warner Williams. A.B. Brown, 1818; A.M., 1834; LL.D. Brown, 1852. b. 22 Dec., 1796, W. Woodstock, Conn. President Senate N. H., 1833 and 1834. M.C., 1837–41. Governor N. H. and ex-off. Trustee, 1847–49. U. S. Senate, 1853–54. Lawyer. d. 29 Sept., 1864, Lancaster, N. H.

John Kelly. A.B., 1804; A.M. b. 7 Mar., 1786, Warner, N. H. Trustee, 1848–57. Lawyer and journalist. d. 3 Nov., 1860, Exeter, N. H.

Richard Fletcher. A.B., 1806; A.M.; also Brown, 1839; LL.D., 1846; also Harvard, 1849. b. 8 Jan., 1788, Cavendish, Vt. M.C., 1837–39. Judge Supr. Court, Mass., 1848–53. Trustee, 1848–57. Lawyer. d. 1 June, 1869, Boston, Mass.

Samuel Dinsmoor. A.B., 1814; A.M.; LL.D., 1851. b. 8 May, 1799, Keene, N. H. Governor N. H. and ex-off. Trustee, 1849–52. Lawyer. d. 24 Feb., 1869, Keene, N. H.

Noah Martin. M.D., 1824. b. 26 July, 1801, Epsom, N. H. Governor N. H. and ex-off. Trustee, 1852–53. Physician. d. 28 May, 1863, Dover, N. H.

Nathaniel Bradley Baker. A.B. Harvard, 1839. b. 29 Sept., 1818, Henniker, N. H. Governor N. H. and ex-off. Trustee, 1854–55. Adj. Gen. Ia., 1861–76. Lawyer. d. 11 Sept., 1876, Des Moines, Ia.

Ralph Metcalf. A.B., 1823. b. 21 Nov., 1798, Charlestown, N. H. Secy. State N. H., 1831–37. Governor N. H. and ex-off. Trustee, 1855–57. Lawyer. d. 26 Aug., 1858, Claremont, N. H.

William Haile. A.M., 1857. b. 22 May, 1807, Putney, Vt. Mem. Const. Conv., N. H., 1850. President Senate N. H., 1855. Governor N. H. and ex-off. Trustee, 1857–59. Manufacturer. d. 22 July, 1876, Keene, N. H.

Lyndon Arnold Marsh. A.B., 1819; A.M. b. 26 Feb., 1799, Woodstock, Vt. Mem. Const. Conv., Vt., 1843. Trustee, 1857–70. Lawyer. d. 29 Oct., 1872, Woodstock, Vt.

Amos Tuck. A.B., 1835; A.M. b. 2 Aug., 1810, Parsonsfield, Me. M.C., 1847–53. Trustee, 1857–66. Lawyer. d. 11 Dec., 1879, Exeter, N. H.

George Washington Nesmith. A.B., 1820; LL.D., 1871. b. 23 Oct., 1800, Antrim, N. H. Mem. Const. Conv., N. H., 1850. Judge Sup. Court, N. H., 1859–70. Trustee, 1858–90; also N. H. Coll. Agr. and Mech. Arts, 1870–90. Lawyer. d. 2 May, 1890, Franklin, N. H.

Ichabod Goodwin. A.M., 1857. b. 8 Oct., 1794, No. Berwick, Me. Mem. Const. Conv., N. H., 1850. Governor N. H. and ex-off. Trustee, 1859–61. Business. d. 4 July, 1882, Portsmouth, N. H.

Ira Allen Eastman. A.B., 1829; LL.D., 1858. b. 1 Jan., 1809, Gilmanton, N. H. M.C, 1839–43. Judge Court Com. Pleas, N. H., 1844–49; Judge Sup. Court, N. H., 1849–55; Judge Sup. Jud. Court, 1855–59. Trustee, 1859-81. Lawyer. d. 21 Mar., 1881, Manchester, N. H.

Nathaniel Springer Berry. A.M., 1861. b. 1 Sept., 1796, Bath, Me. Judge Court Com. Pleas, N. H., 1841–50; also Judge Probate, N. H., 1856–61. Governor N. H. and ex-off. Trustee, 1861-63. Manufacturer. d. 27 Apr., 1894, Bristol, N. H.

Joseph Albree Gilmore. b. 10 June, 1811, Western, Vt. President Senate N. H., 1859. Governor N. H. and ex-off. Trustee, 1863–65. Business. d. 17 Apr., 1867, Concord, N. H.

Pliny Butts Day. A.B. Amherst, 1834; And. Theol. Sem., 1837; A.M., 1864; D.D., 1865. b. 21 Apr., 1806, Huntington, Mass. Trustee, 1863–69. Minister. d. 6 July, 1869, Hollis, N. H.

Edward Silas Tobey. A.M., 1862. b. 5 Apr., 1813, Kingston, Mass. Trustee, 1863–70. Business. d. 29 Mar., 1891, Brookline, Mass.

Frederick Smyth. A.M., 1865. b. 9 Mar., 1819, Candia, N. H. Governor N. H. and ex-off. Trustee, 1865–67. Business. d. 22 Apr., 1899, Hamilton, Bermuda.

Benjamin West Bonney. A.B., 1824; LL.D., 1858. b. 2 Feb., 1803, Littleton, N. H. Judge Sup. Court, N. Y., 1860. Trustee, 1865–68. Lawyer. d. 18 Aug., 1868, New York, N. Y.

Edward Spalding. A.B., 1833; M.D. Harvard, 1837; LL.D., 1886. b. 15 Sept., 1813, Amherst, N. H. Mayor, Nashua, N. H., 1864. Del. Rep. Nat. Conv., 1864. Trustee, 1866–91; also N. H. Coll. Agr. and Mech. Arts, 1868–83. Mem. Const. Conv., N. H., 1876. Mem. Governor's Council, 1877 and 1878. Temporary Treasurer, 1890. Physician. d. 22 June, 1895, Lake Parmacheene, Me.

Walter Harriman. A.M., 1867. b. 8. Apr., 1817, Warner, N. H. Col. 11th N. H. Vols.; Brev. Brig. Gen. Vols. Secy. State N. H., 1865–67. Governor N. H. and ex-off. Trustee, 1867–69. d. 25 July, 1884, Concord N. H.

Onslow Stearns. A.M., 1857. b. 30 Aug., 1810, Billerica, Mass. President Senate, N. H., 1863. Governor N. H. and ex-off. Trustee, 1869–71. d. 29 Dec., 1878, Concord, N. H.

Edmund Randolph Peaslee. A.B., 1836; A.M.; M.D. Yale, 1840; LL.D., 1859. b. 22 Jan., 1814, Newton, N. H. Tutor, 1837–39; also Lect. Anat. and Physiol., 1841–42; also Prof., 1842–69. Lect. Anat. and Surg., Bowdoin, 1843–45; also Prof., 1845–57; also Lect. Surg., 1857–60. Prof. Path. and Physiol., N. Y. Med. Coll., 1852–56; also Prof. Obst., 1856–60. Prof. Obst. and Dis. Wom., 1870–73; also Prof. Dis. Wom., 1873–78; also Bellv. Hosp. Med. Coll., 1874–78. Trustee, 1870–78. d. 21 Jan., 1878, New York, N. Y.

Alonzo Hall Quint. A.B., 1846; A.M.; And. Theol. Sem., 1852; D.D., 1866. b. 22 Mar., 1828, Barnstead, N. H. Trustee, 1870–96. Chaplain 2d Mass. Vols. Mem. Mass. Hist. Soc., 1859–75; N. E. Hist. Gen. Soc.; Corres. Mem. N. Y. Hist. Soc. Act. Prof. Hom., Auburn Theol. Sem., 1890–91; also And. Theol. Sem., 1892. Minister and editor. d. 4 Nov., 1896, Boston, Mass.

William Pickering Haines. A.B., 1831; LL.D., 1876. b. 22 Feb., 1811, Canterbury, N. H. Trustee, 1870–79. Lawyer and manufacturer. d. 2 July, 1879, Biddeford, Me.

George William Burleigh. A.B., 1851. b. 11 Apr., 1830, So. Berwick, Me. Trustee, 1870–78. Lawyer. d. 25 Apr., 1878, Great Falls, N. H.

Henry Fairbanks. A.B., 1853; A.M.; And. Theol. Sem., 1857; Ph.D., 1880. b. 6 May, 1830, St. Johnsbury, Vt. Appleton Prof. Nat. Phil., 1859–65; also Prof. Nat. Hist., 1865–68; also Trustee, 1870–1905. Res., St. Johnsbury, Vt.

Josiah Gardner Davis. A.B. Yale, 1836; Union Theol. Sem., 1841; D.D., 1866. b. 23 Feb., 1815, Concord, Mass. Trustee, 1871–91; also N. H. Coll. Agr. and Mech, Arts., 1885–91. Minister. d. 14 Mar., 1894, Amherst, N. H.

James Adams Weston. A.M., 1871. b. 27 Aug., 1827, Manchester, N. H. Governor N. H. and ex-off. Trustee, 1871–72, 1874–75. Manufacturer. d. 8 May, 1895, Manchester, N. H.

Ezekiel Albert Straw. A.M., 1860. b. 30 Dec., 1819, Salisbury, N. H. President Senate, N. H., 1865–66. Governor N. H. and ex-off. Trustee, 1872–73. Business. d. 23 Oct., 1883, Manchester, N. H.

Person Colby Cheney. A.M., 1875. b. 25 Feb., 1828, Ashland, N. H. 1st Lieut. Q.M. 13th N. H. Vols. Governor N. H. and ex-off. Trustee, 1875–76. U. S. Senate, 1886. U. S. Minister to Switzerland, 1892–93. Manufacturer. d. 19 June, 1901, Dover, N. H.

Benjamin Franklin Prescott. A.B., 1856. b. 26 Feb., 1833, Epping, N. H. Secy. State, N. H., 1872–74, 1875–77. Governor N. H. and ex-off.

Trustee, 1877–79. Trustee, 1878–95; also N. H. Coll. Agr. and Mech. Arts, 1876–95. Fellow Royal Hist. Soc. Gt. Brit., 1876. Vice-Pres. N. H. Hist. Soc., 1876–80. Lawyer. d. 21 Feb., 1895, Epping, N. H.

Hiram Hitchcock. A.M., 1872. b. 27 Aug., 1832, Claremont, N. H. Trustee, 1878–92; also N. H. Coll. Agr. and Mech. Arts, 1877–88. Business. d. 30 Dec., 1900, New York, N. Y.

Natt Head. A.M., 1879. b. 20 May, 1828, Hooksett, N. H. Trustee, N. H. Coll. Agr. and Mech. Arts, 1869–71. President Senate, N. H., 1877. Governor N. H. and ex-off. Trustee, 1879–81. Manufacturer. d. 12 Nov., 1883, Hooksett, N. H.

Wheelock Graves Veazey. A.B., 1859; LL.B. Albany Law Sch., 1860; LL.D., 1887. b. 5 Dec., 1835, Brentwood, N. H. Judge Supr. Court, Vt., 1879–89. Trustee, 1880–91. Interstate Commerce Commissioner, 1889–97. Capt. 3d Vt. Vols.; Col. 16th Vt. Vols., 1862. Com. in Chief G. A. R., 1890. d. 22 Mar., 1898, Washington, D. C.

Clinton Warrington Stanley. A.B., 1849. b. 5 Dec., 1830, Hopkinton, N. H. Judge Circuit Court, N. H., 1874–76; also Judge Sup. Court, 1876–84. Trustee, 1881–84; also N. H. Coll. Agr. and Mech. Arts, 1883–84. Lawyer. d. 1 Dec., 1884, Manchester, N. H.

Charles Henry Bell. A.B., 1844; A.M.; LL.D., 1881. b. 18 Nov., 1823, Chester, N. H. Asst. Secy. Const., N. H., 1850. Speaker House Rep., N. H., 1860. President Senate, N. H., 1864. U. S. Senate, 1879. Governor N. H. and ex-off. Trustee, 1881–83. Mem. and Pres. Const., Conv., N. H., 1889. Lawyer. d. 11 Nov., 1893, Exeter, N. H.

Samuel Whitney Hale. A.M., 1883. b. 2 Apr., 1822, Fitchburg, Mass. Governor N. H. and ex-off. Trustee, 1883–85. Manufacturer. d. 16 Oct., 1891, Brooklyn, N. Y.

Moody Currier. A.B., 1834; LL.D., 1885; also Bates, 1881. b. 22 Apr., 1806, Boscawen, N. H. President Senate, N. H., 1857. Governor N. H. and ex-off. Trustee, 1885–87. Lawyer and banker. d. 23 Aug., 1898, Manchester, N. H.

Isaac William Smith. A.B., 1846; A.M.; LL.D., 1889. b. 18 May, 1825, Hampstead, N. H. Mayor, Manchester, N. H., 1869. Judge Sup. Jud. Court, N. H., 1874; also Judge Super. Court, 1874–76; also Judge Supr. Court, 1877–95. Trustee, 1885–98. Mem. Const. Conv., N. H., 1889. Mem. N. H. Hist. Soc., 1861–98. Lawyer. d. 28 Nov., 1898, Manchester, N. H.

Charles Henry Sawyer. A.M., 1887. b. 30 Mar., 1840, Watertown, N. Y. Governor N. H. and ex-off. Trustee, 1887–89. Manufacturer. d. 18 Jan., 1908, Dover, N. H.

David Harvey Goodell. A.M., 1889; also Brown. b. 6 May, 1834, Hillsboro, N. H. Governor N. H. and ex-off. Trustee, 1889–91. Farmer. Res., Antrim, N. H.

William Martin Chase. B.S., 1858; A.M.; LL.D., 1898. b. 28 Dec., 1837, Canaan, N. H. Justice Supr. Court, N. H., 1891–1907. Trustee, 1890– . Mem. N. H. Hist. Soc.; also N. E. Hist. Gen. Soc. Lawyer. Res., Concord, N. H.

Hiram Americus Tuttle. A.M., 1891. b. 16 Oct., 1837, Barnstead, N. H. Governor N. H. and ex-off. Trustee, 1891–93. Business. d. 10 Feb., 1911, Pittsfield, N. H.

James Bailey Richardson. A.B., 1857, LL.D., 1896. b. 9 Dec., 1832, Orford, N. H. Judge Super. Court, Mass., 1892–1911. Trustee, 1891–1903. Lawyer. d. 30 Aug., 1911, Orford, N. H.

Carlton Pennington Frost. A.B., 1852; M.D., 1857; also N. Y. Med. Coll. LL.D., 1894. b. 29 May, 1830, Sullivan, N. H. Surg. 15th Vt. Vols. Assoc. Prof. Theor. and Pract. Med. and Path. Anat., 1870–71; also Prof. Sci. and Pract. Med., 1871–96; also Trustee, 1891–94. Physician. d. 24 May, 1896, Hanover, N. H.

Charles Warren Spalding. B.S., 1863; A.M., 1893. b. 11 June, 1843, Nashua, N. H. Trustee, 1891–95. Banker. Res., 1851 Byron St., Chicago, Ill.

Cyrus Richardson. A.B., 1864; And. Theol. Sem., 1869; D.D., 1889. b. 30 Mar., 1840, Dracut, Mass, Trustee, 1892–1906. Minister. Res., Nashua, N. H.

Frank Sherwin Streeter. A.B., 1874. A.M. 1907. b. 5 Aug., 1853, Charleston, Vt. Trustee, 1892– . Lawyer. Res., 77 No. Main St., Concord, N. H.

John Butler Smith. A.M., 1893. b. 12 Apr., 1838, Saxton's River, Vt. Governor N. H. and ex-off. Trustee, 1893–95. Manufacturer. Res., Hillsboro, N. H.

Charles Frederick Mathewson. A.B., 1882; LL.B. Columbia, 1885. A.M., 1907. b. 3 May, 1860, Barton, Vt. Trustee, 1894– . Lawyer. Address, 55 Wall St., New York, N. Y.

Charles Albert Busiel. A.M., 1895. b. 24 Nov., 1842, Meredith Village, N. H. Governor N. H. and ex-off. Trustee, 1895–97. Manufacturer. d. 29 Aug., 1901, Laconia, N. H.

Benjamin Ames Kimball. B.S., 1854; A.M., 1908. b. 22 Aug., 1833, Boscawen, N. H. Mem. Const. Conv., N. H., 1876, 1883. Trustee, 1895– . Mem. Am. Soc. Sci. Assoc.; Mem. and ex-Pres. N. H. Hist. Soc. Engineer and manufacturer. Res., Concord, N. H.

Edward Dana Redington. A.B., 1861; A.M. b. 12 Nov., 1839, Chelsea, Vt. Serg. Maj. and 2d Lieut. 12th Vt. Vols. Maj. and Paymr. U. S. Vols. Trustee, 1895–1905. Business. Address, 325 Marquette Bldg., Chicago, Ill.

George Allen Ramsdell. A.M., 1871. b. 11 Mar., 1834., Milford, N. H. Mem. Const. Conv., N. H., 1876. Governor N. H. and ex-off. Trustee, 1897–99. Lawyer. d. 16 Nov., 1900, Nashua, N. H.

Cecil Franklin Patch Bancroft. A.B., 1860; A.M.; And. Theol. Sem., 1867; Ph.D. Univ. State N. Y., 1874; Litt.D. Williams, 1891; LL.D. Yale, 1892. b. 25 Nov., 1839, New Ipswich, N. H. President Lookout Mountain Educ. Inst., 1867–72. Principal Phillips Acad., Andover, Mass., 1873–1901. Trustee, 1897–1901. d. 4 Oct. 1901, Andover, Mass.

Frank West Rollins. A.M., 1893. b. 24 Feb., 1860, Concord N. H. President Senate, N. H., 1895–96. Governor N. H. and ex-off. Trustee,

1899–1901. Trustee Mass. Inst. Tech. Lawyer and banker. Address, 200 Devonshire St., Boston, Mass.

John Robie Eastman. B.S., 1862; M.S., 1865; Ph.D., 1877. b. 29 July 1836, Andover, N. H. Asst. Prof. Math. U. S. N., 1862–65; also Prof., 1865–1898. U. S. Naval Observatory, 1862–98. Retired, U. S. N., rank Rear Admiral. Fellow and Vice Pres. Am. Assoc. Adv. Sci.; Trustee, 1900– . Teacher. Res., Andover, N. H.

Chester Bradley Jordan. A.M., 1882; B.S., N. H. Coll., 1901; LL.D., 1901. b. 15 Oct., 1839, Colebrook, N. H. Speaker N. H. House Rep., 1881–82; Pres. N. H. Senate, 1897–98; Mem. N. H. Hist. Soc. Governor N. H. and ex-off. Trustee, 1901–03. Lawyer. Res., Lancaster, N. H.

William Henry Davis. A.B., 1874; Union Theol. Sem., 1877; D.D., Olivet, 1890. b. 23 Apr., 1852, Chelsea, Vt. Trustee, 1901–05. Minister. d. 7 June, 1905, Clifton Springs, N. Y.

Nahum Josiah Bachelder. A.M., 1891; M.S., N. H. Coll., 1903. b. 3 Sept., 1854, Andover, N. H. Secy. State Bd. of Agr. Governor N. H. and ex-off. Trustee, 1903–05. Res., Concord. N. H.

Melvin Ohio Adams. A.B., 1871; A.M.; LL.B., Boston Univ., 1874. b. 7 Nov., 1850, Ashburnham, Mass. U. S. Dist. Atty., Mass. 1906–07. Trustee, 1903–08. Lawyer. Res., 36 Beacon St. Boston, Mass.

John McLane. A.M., 1905. b. 27 Feb., 1852, Lennoxtown, Scotland. Governor and ex-off. Trustee, 1905–07. Manufacturer. d. 13 Apr., 1911, Southern Pines, N. C.

Henry Hoyt Hilton. A.B., 1890; A.M. b. 17 Apr., 1868, Cambridge, Mass. Trustee, 1905– . Publisher. Address, 2301 Prairie Ave., Chicago, Ill.

Francis Brown. A.B., 1870; A.M., 1873; Ph.D., Hamilton, 1884; D.D., 1884; also Yale, 1894; also Glasgow, 1901; also Williams, 1908; also Harvard, 1909; Litt. D. Oxford, 1901; LL.D., 1901. Tutor, 1872–74. Instr. Bib. Philol. Union Theol. Sem., 1879–81; also Assoc. Prof., 1881–90; also Prof. Hebrew and Cognate Lang., 1890– . Mem. Soc. Bib. Lit. and Exeg., 1880– ; also Pres., 1895–96; Mem. Am. Orient. Soc., 1881– ; also Oxford Soc. Hist. Theol., 1891– ; also Pres., 1899–1900. Pres. of Faculty, Union Theol. Sem., 1908– . Minister and teacher. Res., 80 Claremont Ave., New York, N. Y.

Samuel Leland Powers. A.B., 1874; A.M., 1908. b. 26 Oct., 1848, Cornish, N. H. M.C., 1901–05. Trustee, 1905– . Lawyer. Res., Newton, Mass.

Robert Moore Wallace. A.B., 1867; A.M., 1908. b. 2 May, 1847. Henniker, N. H. Justice Supr. Court, N. H. 1893–1901; Chief Justice Super. Court, N. H., 1901– . Trustee, 1906–11. Lawyer. Res., Milford, N. H.

Charles Miller Floyd. A.M., 1908. b. 5 June, 1861, Derry, N. H. Governor and ex-off. Trustee, 1907–09. Business. Res., 831 Oak St., Manchester, N. H.

Lewis Parkhurst. A.B., 1878; A.M. 1908. b. 26 July, 1856, Dunstable,

Mass. Trustee, 1908– . Teacher and publisher. Res., Winchester, Mass.

Henry Brewer Quinby. A.B., Bowdoin, 1869; also A.M., 1872; M.D., Nat. Med. Coll., 1880; A. M., 1909; LL.D., Bowdoin, 1909; also Dartmouth. b. 10 June, 1846, Biddeford, Me. Governor N. H. and ex-off. Trustee, 1909–11. Manufacturer. Res., Laconia, N. H.

Robert Perkins Bass. A.B. Harvard, 1896; A.M., 1911. b. 1 Sept., 1873, Chicago, Ill. Governor N. H. and ex-off. Trustee, 1911– . Forestry Commissioner. Res., Peterboro, N. H.

Albert Oscar Brown. A.B., 1878; LL.B., Boston Univ., 1884; A.M., 1911. b. 18 July, 1853, Northwood, N. H. Trustee, 1911– . Lawyer. Address, 1008 Elm St., Manchester, N. H.

Chandler Visitors

John James Dixwell. A.M., 1851. b. 1806. Visitor Chandler Sch., 1854–70. Merchant. d. 15 Nov., 1876, Boston, Mass.

Francis Brown Hayes. A.B. Harvard, 1839; also A.M.; also Dartmouth, 1851. b. 12 Oct., 1819, So. Berwick, Me. Visitor Chandler Sch., 1854–84. Lawyer. d. 20 Sept., 1884, Lexington, Mass.

Charles Francis Choate. A.B. Harvard, 1849; also A.M.; also LL.B., 1853; A.M., Dartmouth, 1872. b. 16 May, 1828, Salem, Mass. Tutor, Harvard, 1851–54. Visitor Chandler Sch., 1870–90. Lawyer. d. 23 May, 1911, Southboro, Mass.

Jeremiah Smith. A.B., Harvard, 1856; also A.M.; LL.D., 1883. b. 14 July, 1837, Exeter, N. H. Judge Supr. Court, N. H., 1867–74. Visitor Chandler Sch., 1885–92. Story Prof. Law, Harvard, 1890–1910; also Emeritus, 1910– . Lawyer. Res., 4 Berkeley St., Cambridge, Mass.

Benjamin Ames Kimball. Visitor Chandler Sch., 1890–95. *See* Trustees.

John Hopkins. B.S., 1862. b. 19 Mar., 1840, Leonard Stanley, Gloucestershire, Eng. Judge Supr. Court, Mass., 1891–1902. Visitor Chandler Sch., 1892–1902. Lawyer. d. 19 May, 1902, Millbury, Mass.

David Herbert Andrews. B.S., 1869. A.M., 1908. b. 17 Sept., 1844, Pepperell, Mass. Visitor Chandler Sch., 1896– . Mem. Am. Soc. C. E. Engineer. Res., Newton Centre, Mass.

Robert Gordon Pike. B.S., 1872; A.M., 1908. b. 28 July, 1851, Rollinsford, N. H. Judge Probate, N. H., 1893–96; also Justice Supr. Court, 1896–1901; Assoc. Justice Super. Court, 1901– . Visitor Chandler Sch., 1903– . Lawyer. Res., Dover, N. H.

Overseers of Thayer School

Oliver Payson Hubbard. Overseer T. S C. E., 1871–95. *See* Professors.

George Leonard Andrews. U. S. M. A., 1851; A.M., 1873. b. 31 Aug., 1828, Bridgewater, Mass. Overseer T. S. C. E., 1871–99. Prof. (Lieut. Col.) French Lang. and Eng. Studies, U. S. M. A., 1871–99. Maj. Gen. Vols. d. 4 Apr., 1899, Cambridge, Mass.

John Carver Palfrey. A.B. Harvard, 1853; also A.M.; U. S. M. A., 1857; A.M., 1873. b. 25 Dec., 1833, Cambridge, Mass. Brev. Brig. Gen. Vols. Overseer T. S. C. E., 1871–1906. Manufacturer. d. 29 Jan., 1906, Boston, Mass.

Dennis Hart Mahan. U. S. M. A., 1824; A.M., Princeton, 1837; also Brown; also LL.D., 1852; also William and Mary, 1852; also Dartmouth, 1867. b. 2 Apr., 1802, New York, N. Y. Asst. Prof. Math., U. S. M. A., 1825–26; also Prof. Milt. and Civ. Engr., 1832–71. Overseer T. S. C. E., 1871. Corp. Mem. Nat. Acad. Sci., 1863. d. 16 Sept., 1871, Stony Point, N. Y.

Peter Smith Michie. U. S. M. A., 1863; Ph.D. Princeton, 1871; A.M., 1873. b. 24 Mar., 1839, Brechin, Scotland. Overseer T. S. C. E., 1871–1901. Asst. Prof. Chem., Min. and Geol., U. S. M. A., 1867–69; also Prof. (Lieut. Col.) Nat. and Exp. Phil., 1871–1901. Brev. Brig. Gen. Vols. d. 16 Feb., 1901, West Point, N. Y.

Henry Larcom Abbott. U. S. M. A., 1854; LL.D., Harvard, 1886. b. 13 Aug., 1831, Beverly, Mass. Brev. Brig. Gen. U. S. L. A. Prof. Hydr. Engr., George Washington Univ., 1905–10. Overseer T. S. C. E., 1895– . Civil Engineer. Res., Cambridge, Mass.

Jonathan Parker Snow. C.E., 1875. b. 19 Nov., 1848, Milford, N. H. Instr. Civ. Engr., T. S. C. E., 1877–78; also Overseer 1899– . Bridge Engr., B. &. M. Ry., 1888– . Mem. Am. Soc. C. E. Res., Somerville, Mass.

Gustav Joseph Fiebeger. b. 9 May, 1858, Akron, O., U. S. M. A., 1875–79; U. S. Engr. Sch., 1879–82; Instr. Engr. U. S. M. A., 1883–87; also Asst. Prof., 1887–88; also Prof. Civ. and Milt. Engr., 1896– . Res., West Point, N. Y.

Otis Ellis Hovey. B. S., 1885; C. E., 1889. b. 9 Apr., 1864, E. Hardwick, Vt. Instr. Civ. Engr., Washington Univ., 1889–90. Mem. Am. Soc. C. E. Overseer T. S. C. E., 1907– . Civil Engineer. Address, 30 Church St., New York, N. Y.

Treasurers

Eleazar Wheelock. 1773–79. *See* Presidents.

Elisha Payne. 1779–80. *See* Trustees.

Bezaleel Woodward. 1780–1803. *See* Trustees.

George Woodward. A.B., 1793; A.M. b. 20 Aug., 1776, Hanover, N. H. Treasurer, 1803–05. Lawyer. d. 5 Dec., 1836, Lowell, Mass.

William H. Woodward. A.B., 1792; A.M. b. 17 Sept., 1774, Hanover, N. H. Chief Justice Court Com. Pleas, N. H., 1813–18. Treasurer, 1805–16. Lawyer. d. 9 Aug., 1818, Hanover, N. H.

Mills Olcott. 1816–22. *See* Trustees.

Timothy Farrar. A.B., 1807; A.M., LL.D., 1867. b. 17 Mar., 1788, New Ipswich, N. H. Librarian and treasurer, 1822–26. Judge Court Com. Pleas. N, H., 1824–32. Lawyer. d. 27 Oct., 1874, Dorchester, Mass.

William Chamberlain. A.B., 1818; A.M. b. 24 May, 1797, Peacham,

Vt. Prof. Latin and Greek Lang. and Lit., 1820–30; also Treasurer, 1826–30. Lawyer. d. 16 July, 1830, Peacham, Vt.

Ira Perley. A.B., 1822; A.M.; LL.D., 1852. b. 9 Nov., 1799, Boxford, Mass. Tutor, 1823–25; also Treasurer, 1830–35. Judge Super. Court, N. H., 1850–52; Chief Justice Sup. Jud. Court, N. H., 1855–59, 1864–69. Lawyer. d. 27 Feb., 1874, Concord, N. H.

Daniel Blaisdell. A.B., 1827; A.M. b. 26 Aug., 1806, Pittsfield, N. H. Treasurer, 1835–75. Lawyer. d. 24 Aug., 1875, Hanover, N. H.

Frederick Chase. A.B., 1860; A.M.; LL.B. Columbian, 1867. b. 2 Sept., 1840, Hanover, N. H. Treasurer, 1875–90. Judge Probate, N. H., 1876–90. Lawyer. d. 19 Jan., 1890, Hanover, N. H.

Charles Parker Chase. A.B., 1869; A.M. b. 6 May, 1845, W. Newbury, Mass. Tutor, 1870–72. Prof. Math., Olivet, 1872–74; also Prof. Latin Lang. and Lit., 1874–78. Instr. Greek, 1880; also Pol. Econ., Chandler Sch., 1884–92; also Treasurer, 1890– . Banker. Res., Hanover, N. H.

Deans and Directors of Graduate Schools

Charles Franklin Emerson. A.B., 1868; A.M. b. 28 Sept., 1843, Chelmsford, Mass. Tutor, 1868–72; Instr. Math., N. H. Coll. Agr. and Mech. Arts. 1868–74. Assoc. Prof. Nat. Phil. and Math., 1872–78; also Instr. Astron., 1877–92; also Appleton Prof. Nat. Phil., 1878–99; also Dean of Acad. Faculty, 1893– . Fellow Am. Assoc. Adv. Sci., 1875– ; also Life Mem. 1898– . Res., Hanover, N. H.

Craven Laycock. A.B., 1896; A.M., 1910. b. 30 Sept., 1866, Bradford, Eng. Instr. Art of Public Speaking, 1897–1900; Asst. Prof. Orat., 1900–10; also Prof., 1910– ; also Asst. Dean, 1911– . Res., Hanover, N. H.

William Thayer Smith. A.B. Yale, 1860; also A.M., 1874; M.D. N. Y. Univ., 1879; LL.D., 1897. b. 30 Mar., 1839, New York, N. Y. Asst. Lect. Anat. and Physiol., Med. Sch., 1882–83; also Assoc. Prof., 1883–85; also Prof. Physiol., 1885–1907; also Emeritus, 1907–09; also Prof. Clinical Surg., 1907–09; also Dean of Med. Sch., 1896–1909. Mem. North. Acad. Sci., 1879–1909; also Am. Acad. Med., 1883–1909. d. 17 Sept., 1909, Hanover, N. H.

John Martin Gile. A.B., 1887; M.D., 1890; A.M., 1892. b. 8 Mar., 1864, Pembroke, N. H. Prof. Science and Pract. Med., Med. Sch., 1896–1910; also Prof. Clin. Surg., 1910– ; also Dean of Med. Sch., 1910– . Pres. N. H. Med. Soc., 1908–09; Mem. Am. Med. Assoc.; also Am. Acad. Med.; Mem. Gov. Council, N. H., 1911– . Res., Hanover, N. H.

Robert Fletcher. U. S. M. A., 1868; A.M., 1871; Ph.D., 1881. b. 23 Aug., 1847, New York, N. Y. Asst. Prof. Math., U. S. M. A., 1869–71; Prof. Civ. Engr. and Director, Thayer Sch., 1871– . 2d Lieut. U. S. Artillery, 1868–71. Assoc. Am. Soc. Civ. Engr., 1875– . Mem. Soc. Promot. Engr. Educ., 1894– ; also Vice-Pres., 1899–1900;

also Pres., 1901–02; Fellow Am. Assoc. Adv. Sci., 1902– . Res., Hanover, N. H.

Harlow Stafford Person. Ph.B. Mich. Univ., 1899; also A.M., 1900; also Ph.D., 1902; A.M., 1909. b. 16 Feb., 1875, Republican City, Neb. Peter White Fellow in Am. Hist., Mich. Univ., 1899–1900; also Instr. Fellow in Econ., 1900–02; Instr. Com. and Indus., Tuck Sch., 1902–05; also Asst. Prof. and Secy. Tuck Sch., 1904–08; also Prof. Com. and Indus., and Director Tuck Sch., 1908– . Res., Hanover, N. H.

For Secretaries, Registrar, Superintendent of Buildings, and other administrative officers, see pages following the Professors and Instructors.

PROFESSORS AND INSTRUCTORS

Arranged according to the "Group System of Studies" adopted in 1902. Group I contains departments in Language and Literature; Group II, Mathematics, the Physical and Natural Sciences; Group III, History, the Social Sciences, and Philosophy.

Group I

Greek Language and Literature

Lawrence Professorship Founded in 1879

John Smith. A.B., 1773; A.M.; also Yale, 1773; also Harvard, 1780; D.D. Brown, 1803. b. 21 Dec., 1752, Rowley, Mass. Tutor, 1774–78; Prof. Greek, Latin, Hebrew and Orient. Lang., 1778–1809; Librarian, 1779–1809; Trustee, 1788–1809. d. 30 Apr., 1809, Hanover, N. H.

Ebenezer Adams. A.B., 1791. Prof. Greek and Latin Lang., 1809–10. *See* Mathematics.

Zephaniah Swift Moore. A.B., 1793; A.M.; D.D., 1816. b. 20 Nov., 1770, Palmer, Mass. Minister, Leicester, Mass., 1798–1811. Prof. Greek and Latin Lang., 1811–15. Prof. Theol. and President Williams, 1815–21. Prof. Sac. Theol., Moral Phil. and Metaphysics and President Amherst, 1821–23. d. 30 June, 1823, Amherst, Mass.

William Chamberlain. A.B., 1818; A.M. b. 24 May, 1797, Peacham, Vt. Prof. Greek and Latin Lang. and Lit., 1820–30; Treasurer, 1826–30. Lawyer. d. 16 July, 1830, Peacham, Vt.

Calvin Ellis Stowe. A.B. Bowdoin, 1824; also A.M.; And. Theol. Sem., 1828; D.D. Miami Univ.; also Ind. Univ., 1837; also Dartmouth, 1839. b. 26 Apr., 1802, Natick, Mass. Prof. Greek and Latin Lang., 1831–33. Prof. Bib. Lit. and Exeg., Lane Theol. Sem., 1833–50. Prof. Nat. and Rev. Relig., Bowdoin, 1850–52. Assoc. Prof. Sac. Lit., And. Theol. Sem., 1852–64. d. 22 Aug., 1886, Hartford, Conn.

Alpheus Crosby. A. B., 1827; A.M. b. 13 Oct., 1810, Sandwich, N. H. Tutor, 1828–31; Prof. Greek and Latin Lang., 1833–37; Prof. Greek

Lang. and Lit., 1837–49; also Emeritus, 1849–74. d. 17 Apr., 1874, Salem, Mass.

Edwin David Sanborn. A.B., 1832. Assoc. Prof. Greek and Latin Lang., 1835–37. *See* English.

John Newton Putnam. A.B., 1843; A.M.; And. Theol. Sem., 1849. b. 26 Dec., 1822, Andover, Mass. Tutor, 1849. Prof. Greek Lang. and Lit., 1849–63. d. 22 Oct., 1863, at sea.

William Alfred Packard. A.B., Bowdoin, 1851; also A.M.; And. Theol. Sem., 1857; A.M., 1864; Ph.D. Hamilton, 1868; D.D. Bowdoin, 1894. b. 26 Aug., 1830, Brunswick, Me. Tutor, Bowdoin, 1853–54. Prof. Mod. Lang., 1859–63; also Greek Lang. and Lit., 1863–70. Prof. Latin Lang. and Lit., and Sci. Lang., Princeton, 1870–1905; also Emeritus, 1905–09. d. 3 Dec., 1909, Princeton, N. J.

John Carroll Proctor. A.B., 1864; A.M. b. 23 Oct., 1840, Manchester, N. H. Tutor, 1868–70; Prof. Greek Lang. and Lit., 1870–79. d. 29 Oct., 1879, Hanover, N. H.

Charles Parker Chase. A.B., 1869. Tutor Greek, 1870–72; also Instr., 1880–81. *See* Treasurers.

Francis Brown. A.B., 1870. Tutor Greek, 1872–74. *See* Trustees.

Charles Frederick Bradley. A.B., 1873; A.M. Garrett Bib. Inst., 1878; D.D. Lawrence Univ., 1887. b. 1 Aug., 1852, Chicago, Ill. Tutor Greek, 1874–76. Prof. Greek and Latin Lang., Hamline Univ., 1880–83. Adj. Prof. N. T. Exeg., Garrett Bib. Inst., 1882–83; also Prof., 1883–1901. Minister, retired. Res., 90 Mt. Vernon St., Boston, Mass.

Thomas Wilson Dorr Worthen. A.B., 1872. Tutor Greek, 1876–79. *See* Mathematics.

John Henry Wright. A.B., 1873; A.M.; LL.D., 1901; also Western Reserve Univ. b. 4 Feb., 1852, Urumiah, Persia. Asst. Prof. Anc. Lang., Ohio State Univ., 1873–76. Assoc. Prof. Greek, 1876–86. Prof. Class. Philol., Johns Hopkins, 1886–87. Prof. Greek, Harvard, 1887–1908; also Dean Grad. Sch., 1895–1908. Prof. Am. Sch. Class. Studies, Athens, 1906–07. Mem. Am. Philol. Assoc., 1874–1908; also Pres., 1894–95. Mem. Archæol. Inst. Am. Fellow Am. Acad. Arts and Sci. d. 25 Nov., 1908, Cambridge, Mass.

Henry Burke Closson. A.B. 1879. b. 12 Aug., 1858, Newport, R. I. Tutor Greek, 1880–81. Lawyer. Address, 52 William St., New York, N. Y.

Charles Carroll Applegate. A.B., 1879; LL.B. Columbia, 1884. b. 8 Aug., 1853, Williamsburg, Johnson Co., Indiana. Tutor Greek, 1881–82. Lawyer and farmer. d. 17 June, 1900, Island, Ill.

Rufus Byam Richardson. A.B. Yale, 1869; also Ph.D., 1878. b. 18 Apr., 1845, Westford, Mass. Tutor, Yale, 1874–78. Prof. Greek, Ind. Univ., 1880–82. Lawrence Prof. Greek Lang. and Lit., 1882–93. Director Am. Sch., Athens, 1890–91, 1893–1903. Res., Woodstock, Conn.

Arthur Fairbanks. A.B., 1886. Tutor Greek, 1886–87; also Instr., 1890–91. *See* German.

George Dana Lord. A.B., 1884. Tutor Greek, 1887–91; also Asst. Prof.

Greek, 1891–99; Assoc. Prof. Greek and Greek Archæol., 1889–1908; Prof. Class. Archæol. and Assoc. in Greek, 1908– . *See* ARCHÆOLOGY.

CHARLES DARWIN ADAMS. A.B., 1877; A.M.; Ph.D. Univ. of Kiel, 1891. b. 21 Oct., 1856, Keene, N. H. Prof. Greek Lang., Drury Coll., 1884–93. Lawrence Prof. Greek Lang. and Lit., 1893– . Mem. Am. Philol. Assoc., 1892– . Res., Hanover, N. H.

LOUIS HENRY DOW. A.B. Harvard, 1890. Instr. Greek, 1895–96. *See* FRENCH.

RICHARD WELLINGTON HUSBAND. A.B. Leland Stanford Univ., 1895; also A.M., 1896. b. 27 Nov., 1869, Milton, Ont. Asst. and Reader, Greek and Latin, Univ. Cal., 1897–98. Instr. Latin, Mills Coll., 1898–99. Instr. Latin, Leland Stanford Univ., 1899–1900. Instr. Greek, 1900–02; also Greek and Class. Philol., 1902–03; also Asst. Prof., 1903–08; Asst. Prof. Class. Philol., 1908– . Res., Hanover, N. H.

GEORGE WILLIAM PUTNAM. A.B., 1905; also A.M., 1906. b. 6 Feb., 1883, Nashua, N. H. Asst. Greek, 1906–07. Teacher. Res., 431 Orange Rd., Montclair, N. J.

PAUL NIXON. A.B. Wesleyan, 1904; also A.M., 1905. Rhodes Scholar, Oxford, from Conn., 1904–07. b. 20 May, 1882, Des Moines, Ia. Instr., Classics, Princeton, 1907–08. Instr., Greek and Latin, 1908–09. Asst. Prof. Classics and Anc. Hist., Bowdoin, 1909–11; also Prof., 1911– . Res., 84 Federal St., Brunswick, Me.

LEROY CARR BARRET. A.B. Washington and Lee Univ., 1897; also A.M., 1898; Ph.D., Johns Hopkins, 1903. b. 11 Mar., 1877, Cape Girardeau, Mo. Instr. Latin, Johns Hopkins, 1903–07. Preceptor Classics, Princeton, 1907–09. Instr. Greek and Latin, 1909–10. Prof. Latin, Trinity Coll., Conn., 1910– . Res., Hartford, Conn.

CLIFFORD PEASE CLARK. A.B. Wesleyan, 1895; Ph.D. Princeton, 1910. b. 13 Feb., 1872, Ludlow, Mass. Prof. Latin, Fairmount Coll., 1897–1907. Dean, Academy, Drury Coll., 1907–09. Instr. Greek and Latin, 1910– . Res., Hanover, N. H.

Latin Language and Literature

DANIEL WEBSTER PROFESSORSHIP FOUNDED IN 1882

JOHN SMITH. A.B., 1773. Prof. Latin, Greek, Hebrew and Orient. Lang., 1778–1809. *See* GREEK.

EBENEZER ADAMS. A.B., 1791. Prof. Latin and Greek Lang., 1809–10. *See* MATHEMATICS.

ZEPHANIAH SWIFT MOORE. A.B., 1793. Prof. Latin and Greek Lang., 1811–15. *See* GREEK.

WILLIAM CHAMBERLAIN. A.B., 1818. Prof. Latin and Greek Lang. and Lit., 1820–30. *See* GREEK.

CALVIN ELLIS STOWE. A.B., Bowdoin, 1824. Prof. Latin and Greek Lang., 1831–33. *See* GREEK.

ALPHEUS CROSBY. A.B., 1827. Prof. Latin and Greek Lang., 1833–37. *See* GREEK.

Edwin David Sanborn. A.B., 1832. Assoc. Prof. Latin and Greek Lang., 1835–37; Prof. Latin Lang. and Lit., 1837–59. *See* English.

Charles Augustus Aiken. A.B., 1846; A.M.; And. Theol. Sem., 1853; Ph.D. Princeton, 1866; also D.D., 1870. b. 30 Oct., 1827, Manchester, Vt. Minister, Yarmouth, Me., 1854–59. Prof. Latin Lang. and Lit., 1859–66; Librarian, 1865–66. Prof. Latin Lang. and Lit., Princeton, 1866–67; also Sci. Lang., 1869. President Union Coll., 1869–71. Prof. Chr. Ethics and Apol., Princeton Theol. Sem., 1871–82; also Prof. Orient. and Old Test. Lit. and Chr. Ethics, 1882–92. d. 14 Jan., 1892, Princeton, N. J.

Henry Elijah Parker. A.B., 1841; A.M.; Union Theol. Sem., 1847; D.D., 1878. b. 17 Apr., 1821, Keene, N. H. Tutor, 1843–44; also Prof. Latin Lang. and Lit., 1866–82; Daniel Webster Prof. Latin Lang. and Lit., 1882–92; also Emeritus, 1892–96. Chaplain 2d N. H. Vols., 1861–62. d. 7 Nov., 1896, Boston, Mass.

John King Lord. A.B., 1868; A.M.; Ph.D., 1893; LL.D., 1908; also Univ. Me., 1908. b. 21 Oct., 1848, Cincinnati, O. Tutor, 1869–72; Assoc. Prof. Latin and Rhet., 1872–80; Evans Prof. Orat.and Bell. Lettr., 1880–82; also Assoc. Prof. Latin Lang. and Lit., 1880–92; Daniel Webster Prof. Latin Lang. and Lit., 1892– . Acting Pres., 1892–93; Acting Pres. of Faculty in absence of Pres., 1893–1909. Res., Hanover, N. H.

Owen Hamilton Gates. A.B., 1883; A.M.; Ph.D., 1887. Union Theol. Sem., 1889. b. 18 Oct., 1862, Tinmouth, Vt. Tutor Latin, 1884–85. Prof. Semitic Lang., Oberlin Theol. Sem., 1892–99. Instr. Hebrew, Andover Theol. Sem., 1902–08; also Librarian, 1908– . Minister. Address, Andover Theol. Sem., Cambridge, Mass.

Gilman DuBois Frost. A.B., 1886. Tutor Latin, 1887–88. *See* Anatomy, Med. Sch.

Edward Lucas White. A.B. Johns Hopkins, 1888. Asst. Latin, 1891–92. Res., Baltimore, Md.

Charles Hall Gould. A.B., 1892. LL.B. N. Y. Law Sch., 1897. b. 11 July, 1868, Minneapolis, Minn. Tutor Latin, 1892–93. Lawyer and Hotel Mgr. Res., The Balsams, Dixville, N. H.

Frank Gardner Moore. A.B. Yale, 1886; also Ph.D., 1890. b. 25 Sept., 1865, W.Chester, Pa. Tutor Latin, Yale, 1888–93. Asst. Prof. Latin, 1893–99; Assoc. Prof. Latin and Roman Archæology, 1899–1908. Prof. Latin, Trinity Coll., Conn., 1908–10. Prof. Class. Philol., Columbia Univ., 1910– . Mem. Am. Philol. Assoc., 1888– . Address, Columbia Univ., New York, N. Y.

Harry Edwin Burton. A.B. Harvard, 1890; also A.M., 1893; also Ph.D., 1895. b. 29 May, 1868, Boston, Mass. Instr. Latin, 1896–97; also Asst. Prof. Latin, 1898–1903; also Prof. Latin, 1903– . Mem. Am. Philol. Assoc., 1899– ; also Archæol. Inst. Am. 1900– . Res., Hanover, N. H.

Ernest Guy Ham. A.B., 1894; A.M., Univ. Chicago, 1907. b. 19 June, 1870, Strafford, N. H. Instr. Latin, 1897–98. Teacher. Res., Randolph, Vt.

Richard Wellington Husband. A.B. Leland Stanford Univ., 1895. Instr. Latin 1902– . Asst. Prof. Class. Philol., 1908– . *See* Greek.

Paul Nixon. A.B. Wesleyan, 1904. Instr. Latin and Greek, 1908–09. *See* Greek.

LeRoy Carr Barret. A.B. Washington and Lee Univ., 1897. Instr. Latin and Greek, 1909–10. *See* Greek.

Clifford Pease Clark. A.B. Wesleyan, 1895. Instr. Latin and Greek, 1910– . *See* Greek.

Harold Ripley Hastings. A.B., 1900; A.M. Harvard, 1992; Ph.D. Univ. Wis., 1910. b. 8 May, 1878, Lunenburg, Vt. Preceptor Classics, Princeton, 1905–09. Instr. Latin, 1910–11. Asst. Prof. Latin, Hamilton, 1911– . Res., Clinton, N. Y.

English Language and Literature

Includes the Evans Foundation in Oratory and Belles Lettres, 1838; Willard Professorship of Rhetoric and Oratory, 1865; Winkley Professorship of Anglo Saxon and English, 1879.

Charles Bricket Haddock. A.B., 1816; A.M.; D.D. Bowdoin, 1843. b. 20 June, 1796, Franklin, N. H. Prof. Rhetoric, 1819–38; Prof. Intell. Phil. and Pol. Econ., 1838–54; Librarian, 1826–50. U. S. Chargé d'Affaires, Portugal, 1850–55. d. 15 Jan., 1861, W. Lebanon, N. H.

David Peabody. A. B., 1828; A.M. b. 16 Apr., 1805, Topsfield, Mass. Minister. Prof. Orat. and Bell. Lettr., 1838–39. d. 17 Oct., 1839, Hanover, N. H.

Samuel Gilman Brown. A.B., 1831; A.M.; And. Theol. Sem., 1837; D.D. Columbia, 1852; LL.D., 1868. b. 4 Jan., 1813, No. Yarmouth, Me. Evans Prof. Orat. and Bell. Lettr., 1840–63; Prof. Intell. Phil. and Pol. Econ., 1863–67. Prof. Nat. and Rev. Relig., and President Hamilton, 1867–81. Instr. Intell. and Mor. Phil. and Pol. Econ., 1881–83. Prof. Ment. and Mor. Phil., Bowdoin, 1883–85. d. 4 Nov., 1885, Utica, N. Y.

Edwin David Sanborn. A.B., 1832; A.M.; LL.D., 1879; also Univ. Vt., 1859. b. 14 May, 1808, Gilmanton, N. H. Tutor, 1835; Prof. Latin and Greek Lang., 1835–37; Prof. Latin Lang. and Lit., 1837–59. Mem. Const. Conv., N. H., 1850. Prof. Class. Lit. and Hist., and President Washington Univ., 1859–63. Evans Prof. Orat. and Bell. Lettr., 1863–80; Librarian, 1866–74; Winkley Prof. Ang. Sax. and Eng. Lang. and Lit., 1880–82; also Emeritus, 1882–85. d. 29 Dec., 1885, New York, N. Y.

Mark Bailey. A.B., 1849; A.M. b. 20 May, 1827, Dunbarton, N. H. Lect. Orat., 1865–76. Prof. Elocution, Yale, 1855–1905. d. 3 June, 1911, New Haven, Conn.

Edward Rush Ruggles. A.B., 1859. Prof. Mod. Lang. and Eng. Lit. Chandler Sch., 1866–93. *See* German.

John King Lord. A.B., 1868. Evans Prof. Orat. and Bell. Lettr., 1880–82. *See* Latin.

Charles Francis Richardson. A.B., 1871; A.M.; Ph.D. Union, 1895. b. 29 May, 1851, Hallowell, Me. Winkley Prof. Ang. Sax. and Eng. Lang. and Lit., 1882–1911. Literary pursuits. Res., Hanover, N. H.

Lucius Alonzo Butterfield. Instr. Elocution, 1885–91.

James Willis Patterson. A.B., 1848. Willard Prof. Orat., 1893. *See* Mathematics.

Fred Parker Emery. A.B., 1887; A.M. b. 11 Apr., 1865, Pembroke, N. H. Instr. Eng., Mass. Inst. Tech., 1887–91. Asst. Prof. Rhet. and Orat., 1893–95; also Willard Prof., 1895– . Res., Hanover, N. H.

Craven Laycock. A.B., 1896; A.M., 1910. b. 30 Sept., 1866, Bradford, Eng. Instr. Art of Public Speaking, Evans Found., 1897–1900; Asst. Prof. Orat., Evans Found., 1900–10; also Prof. Orat., Evans Found., 1910– ; also Asst. Dean, 1911– . Res., Hanover, N. H.

Henry Barrett Huntington. A.B. Harvard, 1897. b. 17 Jan., 1875, Malden, Mass. Asst. Eng. and Phil., Harvard, 1897–98. Instr. Eng., 1898–1901. Instr. Eng., Harvard, 1901–02. Asst. Prof. Eng., Brown, 1902–10; also Assoc. Prof. Eng., 1910– . Res., 23 John St., Providence, R. I.

Homer Eaton Keyes. B.L., 1900. Instr. Eng., 1900– . *See* Modern Art.

Nelson Pierce Brown. A.B., 1899; LL.B. Harvard, 1904. b. 13 May, 1878, Cambridge, Mass. Instr. Eng., 1901–02. Lawyer. Res., 186 Linden St., Everett, Mass.

Ashley Kingsley Hardy. A.B., 1894. Asst. Prof. German and Instr. Old Eng., 1902– . *See* German.

Robert Leighton Scales. A.B., 1901; LL.B. Harvard, 1907. b. 20 June, 1880, Dover, N. H. Instr. Eng., 1902–04. Lawyer. Address, 511 Sears Bldg., Boston, Mass.

Henry Nichols Sanborn. A.B., 1902; A.M. Yale, 1903. b. 5 Mar., 1879, Quincy, Mass. Instr. Eng., 1903–05. Address, Library Sch., Albany, N. Y.

Lawrence Chamberlain. A.B. Yale, 1902; also A.M., 1903. b. 10 Oct., 1878, New York, N. Y. Instr. Eng., 1904–05. Business. Address, 120 Broadway, New York, N. Y.

Herbert McKennis. A.B. 1904; LL.B. Columbia, 1908. b. 7 May, 1881, Albany, N. Y. Instr. Eng., 1904–05. Lawyer. Address, 80 Washington Sq., E., Manhattan, New York, N. Y.

Robert Meacham Davis. A.B., 1903. Instr. Eng. and Secy. Y. M. C. A., 1905–06. *See* Secretaries.

Ernest Bradlee Watson. A.B., 1902; A.M. Harvard, 1910. b. 19 Apr., 1879, Boston, Mass. Tutor Eng., Robert Coll., 1902–05. Instr. Eng., 1905–08; also Asst. Prof., 1908–10. Prof. Eng., Robert Coll., 1910– . Address, Robert Coll., Constantinople, Turkey.

Lemuel Spencer Hastings. A.B., 1870; B.D. Yale, 1876. b. 26 Sept., 1848, St. Johnsbury, Vt. Tutor Math., 1873–74; Instr. Eng., 1906–10; also Asst. Prof., 1910– . Res., Hanover, N. H.

Ernest Rutherford Groves. B.D. Yale, 1901; A.B., 1903. b. 6 May, 1878, Framingham, Mass. Instr. Eng., N. H. State Coll., 1903–04;

also Assoc. Prof. Eng., 1904–05; also Prof. Eng. and Phil., 1905–06. Instr. Eng., 1906–08. Prof. Eng. and Phil., N. H. State Coll., 1908– . Res., Durham, N. H.

EUGENE RICHARD MUSGROVE. B.S., 1905. b. 20 Aug., 1879, Bristol, N. H. Asst. Eng., 1906–07; also Asst. Instr., 1907–08. Teacher. Address, Worcester Acad., Worcester, Mass.

ALBERT HARP LICKLIDER. A.B. and A.M. Randolph-Macon Coll., 1897; Ph.D. Johns Hopkins, 1907. b. 29 Sept., 1874, Shepherdstown, W. Va. Instr. Eng., Johns Hopkins, 1907–08. Instr. Eng., 1908–11; also Asst. Prof., 1911– . Res., Hanover, N. H.

ALBERT DAVIS. A.B. Columbia Coll., 1903; A.M. Columbia Univ., 1904; Ph.D. Cornell Univ., 1906. b. 21 Feb., 1881, Brooklyn, N. Y. Instr. Eng., Wesleyan, 1906–08. Instr. Eng., 1908–10. d. 28 June, 1910, Hyde Park, N. Y.

FRANCIS LANE CHILDS. A.B., 1906; also A.M., 1907. b. 18 Dec., 1884, Henniker, N. H. Instr. Eng., 1909– . Res., Hanover, N. H.

JAMES MILTON O'NEILL. A.B., 1907. b. 17 Dec., 1881, Victor, N. Y. Instr. Eng., 1909–11; also Asst. Prof., 1911– . Res., Hanover, N. H.

RALPH WALDO MORRIS. A.B. Harvard, 1903, as of 1902. b. 2 Mar., 1879, Richmond, Ind. Instr. Eng., Keio Gijuku Univ., Tokyo, 1906–07. Asst. Prof. Eng., Ky. State Univ., 1908–09. Asst. Prof. Eng., Whitman Coll., 1909–10. Instr. Eng., 1910–11. Teacher. Res., Cheshire, Conn.

French Language and Literature

JOHN BAPTIST TORRICELLI. J.U.D. Univ. Turin, 1845; D.D. Univ. Genoa, 1846. b. June, 1817, Genoa, Italy. Teacher and minister. Instr. Mod. Lang., 1852–59. d. 20 Dec., 1885, Boston, Mass.

WILLIAM ALFRED PACKARD. A.B. Bowdoin, 1851. Prof. Mod. Lang., 1859–63. *See* GREEK.

EDWARD RUSH RUGGLES. A.B., 1859. Instr. Mod. Lang., 1864–77; Prof. Mod. Lang. and Eng. Lit., Chandler Sch., 1866–93. *See* GERMAN.

PAUL HUBERT. A.B. Asst. Instr. French, 1871–72.

JEAN GODEBY. A.B. Instr. French, 1872–73.

AUGUST BRANDAU. Instr. Mod. Lang., 1873–74.

EUGÈNE PRUD'HOMME DE ST. MAUR. A.B. Instr. French, 1874–77.

LOUIS POLLENS. A.M. Univ. Vt., 1869; Ph.D., 1891. b. 10 Mar., 1838, Phiez, Canton de Vaud, Switzerland. Instr. Mod. Lang., Univ. Vt., 1868–74. Instr. French, 1877–78; also Prof. French Lang. and Lit., and Librarian, 1878–86; also Prof. French and German, 1886–93; also Prof. French, 1893–95. d. 28 Sept., 1895, Hanover, N. H.

JOHN CHAMBERLAIN ROE. C.E. Pa Milt. Coll., 1885; A.M.; Ph.D. Leipzig, 1893. b. 24 Mar., 1866, New York, N. Y. Instr. French, 1893–99. Teacher. Res., Stamford, Conn.

LOUIS HENRY DOW. A.B. Harvard, 1890; also A.M., 1893. b. 1 Apr., 1872, Lowell, Mass. Instr. Greek, 1895–96. Asst. Prof. French, 1896–1900; also Prof., 1900– . Res., Hanover, N. H.

Ernest Felix Langley. A.B. Univ. Toronto, 1894; A.M. Harvard, 1900; also Ph.D., 1909. b. 27 Feb., 1874, Toronto, Can. Instr. French, 1896–98; also French and German., 1898–1901; also French and Ital., 1901–02; also Asst. Prof. Rom. Lang., 1902–10. Prof. French, Mass. Inst. Tech., 1910– . Res., 93 Upland Rd., Cambridge, Mass.

Murray Anthony Potter. A.B. Harvard, 1895; also A.M., 1897; also Ph.D., 1899. b. 15 Mar., 1871, Clifton Springs, Ill. Asst. Prof. French, 1899–1900. Inst. Rom. Lang., Harvard, 1901–07; also Asst. Prof., 1907– . Res., 191 Commonwealth Ave., Boston, Mass.

Joseph Stanley Will. A.B. Univ. Toronto, 1897. b. 6 Nov., 1874, Ontario, Can. Instr. French, 1899–1900.

Robert Longley Taylor. A.B. Hamilton, 1882; Ph.D. Yale, 1900. b. 21 Nov., 1861, New Rochelle, N. Y. Instr. Eng., Univ. Kan., 1882–83. Tutor, Robert Coll., Constantinople, 1883–87. Instr. French, Yale, 1893–1900. Asst. Prof. French, 1900– . Res., Hanover, N. H.

Prescott Orde Skinner. A.B. Harvard, 1896; also A.M., 1897. b. 28 Apr., 1868, Boston, Mass. Instr. Rom. Lang., Harvard, 1897–99; also Boston Univ., 1898–99. Instr. French and Span., 1900–02; also Instr. Rom. Lang., 1902–06; also Asst. Prof., 1906– . Res., Hanover, N. H.

Charles Marshall Underwood, Jr. A.B. Harvard, 1900; also A.M., 1901; also Ph.D., 1905. b. 4 May, 1879, So. Dennis, Mass. Austin Teaching Fellow, Harvard, 1900–01, 1904–05. Instr. French, 1901–03. Instr. Rom. Lang., Cincinnati Univ., 1906–07. Instr. Rom. Lang., Simmons Coll., 1907–08; also Asst. Prof., 1908– . Address, Simmons Coll., Boston, Mass.

William Henry Murray. A.B., 1902. b. 6 Jan., 1878, Prince Edward Island. Asst. French, 1902–03; also Instr. Mod. Lang., Tuck Sch., 1903–09; also Asst. Prof., 1909– . Res., Hanover, N. H.

Harry Byron Tapscott. A.B. McMaster, 1897; also A.M., 1901; also Harvard, 1902. b. 15 Jan., 1867, Cobourg, Can. Instr. French and German, 1902–03. Teacher. Res., Harbord Collegiate Inst., Toronto, Can.

George Benson Weston. A.B. Harvard, 1897; also A.M., 1898. b. 29 Oct., 1874, Salem, Mass. Instr. Rom. Lang., 1903–09. Instr. Rom. Lang., Harvard, 1909– . Res., 21 Walker St., Cambridge, Mass.

Elmer Emsley Greenwood. A.B. Harvard, 1901; also A.M., 1907. b. 25 Apr., 1878, Gilbertville, Mass. Instr. French, 1905–06. Prof. Rom. Lang., Trinity Coll., N. C., 1907–08. Teacher. Res., Bingham Milt. Sch., Asheville, N. C.

Gaetano Cavicchia. A.B. Am. Internat. Coll., 1892. Instr. French and Span., 1906–07.

Ernest Roy Greene. A.B. Harvard, 1901; also A.M., 1907. b. 21 June, 1879, Bangor, Me. Instr. French, Simmons Coll., 1906–07. Instr. French and Span., 1907–09; also Asst. Prof., 1909–10. Instr. Tufts, 1910– . Res., 18 Prentiss St., Cambridge, Mass.

Rupert Earle Loring Kittredge. A.B. Harvard, 1907; also A.M., 1908. b. 5 Jan., 1885, Boston, Mass. Asst. Instr. French, 1908–09;

also Instr., 1909–10. Grad. Student. Address, Harvard Univ., Cambridge, Mass.

HENRY MORSE WELLS. A.B. Harvard, 1905. b. 25 Dec., 1879, Cairo, Ill. Instr. Eng., Collège de Cambrai, 1906–07. Instr. Eng. and French, Univ. Sch., Chicago, 1907–08. Asst. Instr. French, 1908–09; Instr., 1909–11. Address, Riegelsville, Pa.

EUGENE HOWARD BABBITT. A.B. Harvard, 1886. Substitute in French, 1910– . *See* GERMAN.

HERBERT HUNTER VAUGHAN. A.B. Univ. Mich., 1903; Ph.D. Harvard, 1906. b. 2 Apr., 1884, Ann Arbor, Mich. Instr. Rom. Lang., Univ. Kan., 1905–07. Instr. Rom. Lang., Univ. Mich., 1907–08. Instr. Mod. Lang., Trinity Coll., N. C., 1909–10. Instr. Rom. Lang., 1910– . Res., Hanover, N. H.

FRANCIS ASBURY WATERHOUSE. A.B. Harvard, 1905; also A.M., 1906. b. 20 Jan., 1883, Newtonville, Mass. Instr. French, 1910– . Res., Hanover, N. H.

CHARLES GOGGIO. A.B. Harvard, 1910. b. 3 Jan., 1885, Alessandria, Italy. Substitute in French, 1910–11.

Spanish Language and Literature

MURRAY ANTHONY POTTER. A.B. Harvard, 1895. Asst. Prof. French and Instr. Span., 1899–1900. *See* FRENCH.

PRESCOTT ORDE SKINNER. A.B. Harvard, 1896. Instr. Span. and French, 1900–02; also Instr. Rom. Lang., 1902–06; also Asst. Prof., 1906– . *See* FRENCH.

GEORGE BENSON WESTON. A.B. Harvard, 1897. Instr. Rom. Lang., 1903–09. *See* FRENCH.

GAETANO CAVICCHIA. A.B. Am. Internat. Coll., 1892. Instr. French and Span., 1906–07. *See* FRENCH.

ERNEST ROY GREENE. A.B. Harvard, 1901. Instr. Span. and French, 1907–09. *See* FRENCH.

HERBERT HUNTER VAUGHAN. A.B. Univ. Mich., 1903. Instr. Rom. Lang., 1910– . *See* FRENCH.

Italian Language and Literature

MURRAY ANTHONY POTTER. A.B. Harvard, 1895. Asst. Prof. French and Instr. Ital., 1899–1900. *See* FRENCH.

ERNEST FELIX LANGLEY. A.B. Univ. Toronto, 1894. Instr. Ital. and French, 1901–02; also Asst. Prof. Rom. Lang., 1902–10. *See* FRENCH.

PRESCOTT ORDE SKINNER. A.B. Harvard, 1895. Asst. Prof. Rom. Lang., 1906– . *See* FRENCH.

German Language and Literature

WILLIAM ALFRED PACKARD. A.B. Bowdoin, 1851. Prof. Mod. Lang., 1859–63. *See* GREEK.

Edward Rush Ruggles. A.B., 1859; A.M.; Ph.D., 1885. b. 22 Oct., 1836, Norwich, Vt. Instr. Mod. Lang., 1864–77; Prof. Mod. Lang. and Eng. Lit., Chandler Sch., 1866–93; Chandler Prof. German Lang. and Lit., 1893–97. d. 30 Oct., 1897, Hanover, N. H.

Louis Pollens. A.M. Univ. Vt., 1869. Prof. German and French, 1886–93. *See* French.

Gilman DuBois Frost. A.B., 1886. Tutor German, 1887–88; also Instr., 1888–89. *See* Anatomy, Med. Sch.

Arthur Fairbanks. A.B., 1886; Ph.D. Freiburg, 1890; Litt.D., 1909. b. 13 Nov., 1864, Hanover, N. H. Tutor Greek, 1886–87; also Instr. 1890–91; Asst. Prof. German and Instr. Logic, 1891–92. Lect. Sociol. and Hist. Relig., Yale, 1892–95; also Instr. Comp. Relig., 1895–98. Fellow Am. Sch., Athens, 1898–99. Act. Asst. Prof. Anc. Phil., Cornell, 1899–1900. Prof. Greek Lit. and Arch., Univ. Ia., 1900–06. Prof. Greek Lit. and Arch., Univ. Mich., 1906–07. Director, Museum of Fine Arts, Boston, 1907– . Res., 26 Elmwood Ave., Cambridge, Mass.

William George Stoughton. A.B., 1892; A.M. b. 24 Aug., 1863, Quebec, Can. Prof. Math. and Phys., Drury Coll., 1892–94. Asst. Prof. German, 1894–99. Business. Address, 29 Wall St., New York, N. Y.

Ashley Kingsley Hardy. A.B., 1894; Ph.D. Leipzig, 1899. b. 6 Apr., 1871, Keene, N. H. Instr. German, 1897–1902. Asst. Prof. German and Instr. Old Eng., 1902– . Res., Hanover, N. H.

Ernest Felix Langley. A.B. Univ. Toronto, 1894. Instr. German and French, 1898–1901. *See* French.

George Maxwell Howe. A.B. Univ. Ind., 1894; Ph.D. Cornell, 1901. b. 4 Oct., 1873, San Francisco, Cal. Instr. German, Univ. Ind., 1893–95. Instr. German, 1898–99. Fellow, Cornell, 1899–1900. Prof. Germanic Lang. and Lit., 1907– . Res., No. Nevada Ave., Colorado Springs, Colo.

Warren Austin Adams. A.B. Yale, 1886; also Ph.D., 1895. b. 14 Sept., 1861, Skaneateles, N. Y. Instr. German, Cornell Univ., 1891–93; also Yale, 1893–99. Asst. Prof. German, 1899–1904; also Prof., 1904– . Res., Hanover, N. H.

William Kilborne Stewart. A.B. Toronto, 1897; A.M. Harvard, 1898. b. 2 Jan., 1875, Hamilton, Ont. Asst. German, Harvard, 1898–99. Instr. German, 1899–1907; also Asst. Prof., 1907– . Res., Hanover, N. H.

Harry Byron Tapscott. A.B. McMaster, 1897. Instr. German and French, 1902–03. *See* French.

Azel Ebenezer Vestling. A.B. Bethany, 1900; also Yale, 1903; also A.M., 1905; also Ph.D., 1907. Instr. German, 1903–04. Instr. German, Yale, 1904– . Res., 92 Avon St., New Haven, Conn.

Albert LeRoy Andrews. A.B. Williams, 1899; A.M. Harvard, 1903; Ph.D. Kiel Univ., 1908. b. 27 Dec., 1878, Williamstown, Mass. Instr. German, W. Va. Univ., 1903–04. Instr. German, 1904–05. Instr. German, Cornell, 1909– . Address, Cornell Univ., Ithaca, N. Y.

Chester Nathan Gould. A.B. Minnesota Univ., 1896; also A.M., 1900; Ph.D. Chicago Univ., 1907. b. 1 Oct., 1872, Owatonna, Minn. Instr. Rhet., Minn. Univ., 1898–1900. Fellow in German, Chicago Univ., 1901–02. Instr. German, Purdue Univ., 1902–03. Instr. German, 1904–08. Instr. German and Scan. Lit., Chicago Univ., 1908–11; also Asst. Prof., 1911– . Address, Chicago Univ., Chicago, Ill.

Ernst Otto Eckelmann. A.B. Northwestern Univ., Wis., 1897; B.L. Univ. Wis., 1898; Ph.D. Heidelberg, 1906. b. 18 Apr., 1877, Burlington, Wis. Instr. German and Greek, Carroll Coll., 1898–1900. Fellow in German Phil., Univ. Wis., 1900–02. Ottendorfer Mem. Fellow, New York Univ., 1902–03. Instr. German, Smith Coll., 1903–05. Instr. German, 1906–08. Instr. German, Univ. Ill., 1908–09. Res., 48 Irving St., Cambridge, Mass.

Robert McBurney Mitchell. A.B. Univ. Chicago, 1903. b. 31 Dec., 1879, Lake Mills, Wis. Ottendorfer Mem. Fellow, New York Univ., 1905–06. Instr. German, 1906–07. Instr. German, Brown, 1907– . Address, Brown Univ., Providence, R. I.

Eugene Francis Clark. A.B., 1901; A.M., 1905; also Harvard, 1908. b. 10 Aug., 1879, Portland, Me. Asst. Prof. German, 1908– . Res., Hanover, N. H.

Fletcher Briggs. Ph.B. Univ. Iowa, 1901; also A.M., 1902. b. 12 Apr., 1878, Nevada, Ia. Fellow in German, Univ. Ia., 1902–03. Austin Teaching Fellow, Harvard, 1904–06; also Instr. German, 1906–07. Instr. German, 1908–09. Prof. Mod. Lang., Iowa State Coll., 1909– . Res., Ames, Ia.

Eugene Howard Babbitt. A.B. Harvard, 1886. b. 8 May, 1859, Bridgewater, Conn. Instr. German, Harvard, 1886–87, 1888–90. Instr. Mod. Lang., Mass. Inst. Tech., 1888–89. Instr. Germanic Lang., Columbia, 1891–1900. Prof. Mod. Lang., Univ. of the South, 1900–03. Instr. German, Rutgers, 1903–05. Substitute in German, 1908–10; Substitute in French, 1910– . Res., Hanover, N. H.

Francis Joseph Neef. Ph.B. Chicago Univ., 1905. b. 15 Oct., 1882, Springfield, Ill. Instr. German, Brown, 1908–09. Instr. German, 1909– . Res., Hanover, N. H.

Chester James Wilcomb. A.B. Harvard, 1895; A. M. Columbia, 1897. b. 27 Aug., 1869, Chester, N. H. Instr. German, 1909–10. Address, Mt. Tamalpais Milt. Acad., San Rafael, Cal.

Raymond Watson Jones. A.B. Cornell Univ., 1905; also Ph.D., 1910. b. 21 Nov., 1882, Rensselaer, N. Y. Instr. German, Princeton, 1908–09. Asst. Instr. German, Univ. Wis., 1909–10. Instr. German, 1910– . Res., Hanover, N. H.

Comparative Literature

William Kilborne Stewart. A.B. Toronto, 1897. Instr. Comp. Lit., 1908– . *See* German.

Group II

Mathematics and the Physical and Natural Sciences

MATHEMATICS

The B. P. Cheney Professorship of Mathematics Founded in 1880

Bezaleel Woodward. A.B. Yale, 1764; also A.M. b. 16 July, 1745, Lebanon, Conn. Trustee, 1773–1804; Treasurer, 1780–1803; Prof. Math. and Nat. Phil., 1782–1804. d. 25 Aug., 1804, Hanover, N. H.

John Hubbard. A.B., 1785. Prof. Math. and Nat. Phil., 1804–10. *See* Natural Philosophy.

Ebenezer Adams. A.B., 1791; A.M.; also Brown, 1799. b. 2 Oct., 1765, New Ipswich, N. H. Prof. Latin and Greek Lang., 1809–10; Prof. Math. and Nat. Phil., 1810–33; also Emeritus, 1833–41. d. 15 Aug., 1841, Hanover, N. H.

Ira Young. A.B., 1828. Tutor, 1830–33; Prof. Math. and Nat. Phil., 1833–38. *See* Natural Philosophy.

Stephen Chase. A.B., 1832; A M. b. 12 Aug., 1813, Chester, N. H. Tutor, 1838; Prof. Math., 1838–51. d. 7 Jan., 1851, Hanover, N. H.

John Smith Woodman. A.B., 1842. Prof. Math., 1851–55. *See* Graphics and Engineering.

James Willis Patterson. A.B., 1848; A.M.; LL.D. Iowa Coll., 1868. b. 2 July, 1823, Henniker, N. H. Tutor, 1852–54; Assoc. Prof. Math., 1854–56; also Prof., 1856–59; Prof. Astron. and Meteor., 1859–65. M.C., 1863–67. U. S. Senate, 1867–73. Supt. Pub. Instr., N. H., 1880–93. Willard Prof. Orat., 1893. Pres. Am. Inst. Instruction. d. 4 May, 1893, Hanover, N. H.

John Riley Varney. A.B., 1843; A.M. b. 26 Mar., 1819, Dover, N. H. Prof. Math., 1860–63. Lawyer and teacher. d. 2 May, 1882, Dover, N. H.

John Elbridge Sinclair. B.S., 1858; A.M., 1879; also Washington Univ., 1862; Ph.D., 1883. b. 28 Mar., 1838, Brentwood, N. H. Tutor, Wash. Univ., 1859–63. Asst. Prof. Math., Chandler Sch., 1863–66; also Prof., 1866–69. Prof. Math. and Civ. Engr., Worcester Polyt. Inst., 1869–1908; also Prof. Emeritus, 1908– . Res., Worcester, Mass.

Elihu Thayer Quimby. A.B., 1851; A.M. b. 17 July, 1826, Danville, N. H. Prof. Math. and Civ. Engr., 1864–78. Asst. U. S. Coast and Geod. Survey, 1872–90. d. 26 Feb., 1890, New York, N. Y.

Charles Franklin Emerson. A.B., 1868. Tutor Math., 1868–72; also Assoc. Prof. Math. and Nat. Phil., 1872–78. *See* Natural Philosophy.

Frank Asbury Sherman. B.S., 1870; M.S., 1875. b. 4 Oct., 1841, Knox, Me. Instr. Math., Worcester Polyt. Inst., 1870–71. Assoc. Prof. Math., Chandler Sch., 1871–72; also Prof., 1872–93; Prof. Math., Chandler Found., 1893–1911. Corporal 4th Me. Vols., 1862–63; also 19th Me. Vols., 1864–65. Teacher, retired. Res., Hanover, N. H.

Lemuel Spencer Hastings. A.B., 1870. Tutor Math., 1873–74. *See* English.

Arthur Sherburne Hardy. U. S. M. A., 1869; A.M. Iowa Coll., 1872; A.M., 1873; also Ph.D. Amherst. b. 13 Aug., 1847, Andover, Mass. Prof. Civ. Engr., App. Math. and Milt. Drill, Iowa Coll., 1871–73. Prof. Civ. Engr., Chandler Sch., 1873–78; Prof. Math. and Civ. Engr., 1878–80; also Cheney Prof., 1880–93; Lect. Mod. Art, 1894–96. U. S. Minister to Persia, 1897–99; also to Greece, 1899–1901; also to Switzerland, 1901–03; also to Spain, 1903–05. Literary pursuits. Res., Woodstock, Conn.

Thomas Wilson Dorr Worthen. A.B., 1872; A.M. b. 3 Oct., 1845, Thetford, Vt. Tutor Math., 1874–78; also Greek, 1876–79; Instr. Gymn., 1875–93; Instr. Math., 1878–83; also Assoc. Prof., 1883–93; Cheney Prof. Math., 1893–1911. Pub. Service Comm., 1911– . Res., Hanover, N. H.

Charles Sumner Cook. B.S., 1879. Tutor Math., Chandler Sch., 1879–83. *See* Natural Philosophy.

John Harvey Proctor. A.B., 1891; A.M.; M.D., 1901. b. 19 Oct., 1871, Hanover, N. H. Instr. Math., 1898–1902. Physician. Res., Milford, N. H.

John Merrill Poor. A.B., 1897; Ph.D. Princeton, 1904. Instr. Math. and Astron., 1898–1900. *See* Astronomy.

Arthur Avery Bacon. A.B., 1897; A.M., 1901. b. 26 Oct., 1875, Laconia, N. H. Instr. Math. and Astron., 1900–01. Prof. Phys., Hobart, 1903– ; also Registrar, 1907– . Mem. Am. Assoc. Adv. Sci. Address, Hobart Coll., Geneva, N. Y.

Charles Arthur Holden. B.S., 1895; C.E., 1901. Instr. Math., 1901–04; also Asst. Prof., 1904–06. *See* Thayer School.

William Hugh Mitchell. A.B., 1898; also A.M., 1904. b. 10 Apr., 1872, Acworth, N. H. U. S. Vols., 1898. Instr. Math. and Hist., 1903–04. Teacher. Res., Lempster, N. H.

Ralph Martin Barton. A.B., 1904. b. 21 July, 1875, Newport, N. H. Instr. Math., 1904–09; also Asst. Prof., 1909– . Res., Hanover, N. H.

Franklin Crocker Lewis. A.B., 1900. Instr. Math. and Pedagogy, 1905–06. *See* Pedagogy.

Frank Cochrane Moore. A.B., 1902. b. 22 Jan., 1878, Goffstown, N. H. Instr. Math., 1906–09. Asst. Prof. Math., N. H. State Coll., 1909– . Res., Durham, N. H.

Charles Albert Proctor. A.B., 1900. Asst. Prof. Math., 1907–09. *See* Natural Philosophy.

Ralph Dennison Beetle. A.B., 1906; also A.M., 1911. b. 21 Jan., 1886, New Bedford, Mass. Asst. Instr. Math., 1907–09; also Instr., 1909– . Res., Hanover, N. H.

Charles Nelson Haskins. B.S. Mass. Inst. Tech., 1897; M.S. Harvard, 1899; also A.M., 1900; also Ph.D., 1901. b. 7 May, 1874, New Bedford, Mass. Asst. Phys., Mass. Inst. Tech., 1897–98; also Instr. Math., 1902–03. Instr. Math., Yale, 1903–04. Instr. Math., Cornell Univ., 1904–06. Asst. Prof. Math., Univ. Ill., 1906–09. Asst. Prof. 1909– . Res., Hanover, N. H.

NATURAL PHILOSOPHY

Appleton Professorship Founded in 1845, Called Physics in and after 1893

Bezaleel Woodward. A.B. Yale, 1764. Prof. Math. and Nat. Phil., 1792–1804. *See* Mathematics.

John Hubbard. A.B., 1785; A.M. b. 8 Aug., 1759, Townsend, Mass. Judge Probate, N. H., 1789–1802. Prof. Math. and Nat. Phil., 1804–10. d. 14 Aug., 1810, Hanover, N. H.

Ebenezer Adams. A.B., 1791. Prof. Math. and Nat. Phil., 1810–33; also Emeritus, 1833–41. *See* Mathematics.

Ira Young. A.B., 1828; A.M. b. 23 May, 1801, Lebanon, N. H. Tutor, 1830–33; Prof. Math. and Nat. Phil., 1833–38; also Prof. Nat. Phil. and Astron., 1838–58. d. 13 Sept., 1858, Hanover, N. H.

Henry Fairbanks. A.B., 1853; A.M.; And. Theol. Sem., 1857; Ph.D., 1880. b. 6 May, 1830, St. Johnsbury, Vt. Appleton Prof. Nat. Phil., 1859–65; also Prof. Nat. Hist., 1865–68; Trustee 1870–1905. Res., St. Johnsbury, Vt.

Charles Augustus Young. A.B., 1853. Appleton Prof. Nat. Phil. and Prof. Astron., 1866–77. *See* Astronomy.

Charles Franklin Emerson. A.B., 1868; A.M. b. 28 Sept., 1843, Chelmsford, Mass. Instr. Gymn., 1867–70; also Tutor Math., 1868–72; also Instr. Math., N. H. Coll. Agr. and Mech. Arts, 1868–74; also Assoc. Prof. Nat. Phil. and Math., 1872–78; Instr. Astron., 1877–92; Appleton Prof. Nat. Phil., 1878–93; also Appleton Prof. Phys., 1893–99; Dean of Academic Faculty, 1893– . Fellow Am. Assoc. Adv. Sci., 1875– ; also Life Mem., 1898– . Res., Hanover, N. H.

Charles Sumner Cook. B.S., 1879. b. 20 June, 1857, Keene, N. H. Tutor Math., Chandler Sch., 1879–83; Instr. Phys. and Astron., 1883–87. Prof. Phys., Northwestern Univ., Ill., 1887–92.

Edwin Brant Frost. A.B., 1886. Instr. Phys. and Astron., Chandler Sch., 1887–90. *See* Astronomy.

Joseph Benjamin George Welch. B.S., 1887; M.S., 1891. b. 5 June, 1866, Newburyport, Mass. Instr. Phys. and Astron., Chandler Sch., 1890–93. Teacher. Res., Kingston, N. H.

Albert Cushing Crehore. A.B. Yale, 1890; Ph.D. Cornell Univ., 1892. b. 8 June, 1868, Cleveland, O. Instr. Phys., Cornell Univ., 1892–93. Appleton Asst. Prof. Phys., 1893–1900. Assoc. Mem. Am. Inst. Elec. Engr., 1892– . Res., Tarrytown, N. Y.

George Cummings McKee. B.S. State Coll. Pa.; also A.B., 1888; also E. E. Instr. Phys., 1897–98. Business. Address, R. R. Exchange, Chicago, Ill.

Ernest Fox Nichols. B.S. Kan. Agr. Coll., 1888; M.Sc. Cornell Univ., 1893; also D.Sc., 1897; D.Sc., 1903; LL.D., Colgate, 1909; also Clark Univ., 1909; also Wesleyan. b. 1 June, 1869, Leavenworth, Kan. Brooks Fellow, Phys., Cornell, 1891–92. Assoc. Prof. Phys. and Astron.,

Colgate, 1892–93; also Prof., 1893–98. Appleton Prof. Phys., 1898–1903. Prof. Exper. Phys., Columbia, 1903–09; also Adams Research Fellow, 1906–08. Research Assoc., Carnegie Inst., 1908–09. Mem. Am. Assoc. Adv. Sci., 1892–93; also Fellow, 1893– ; Mem. Astron. and Astrophys. Soc. Am., 1897– . Mem. Am. Phys. Soc.; Mem. Natl. Acad. Sci., 1908– ; Mem. Am. Phil. Soc.; Rumford Medalist, 1905. Trustee and President Dartmouth College, 1909– . Res., Hanover, N. H.

Gordon Ferrie Hull. A.B. Univ. Toronto, 1892; Ph.D. Univ. Chicago, 1897. b. 7 Oct., 1870, Garnet, Ont. Fellow and Instr. Phys., Univ. Toronto, 1892–95. Asst. Phys., Univ. Chicago, 1895–98. Prof. Phys., Colby, 1898–99. Asst. Prof. Phys., 1899–1903; also Appleton Prof., 1903– . Fellow Am. Assoc. Adv. Sci.; Mem. Am. Phys. Soc.; Mem. Astron. and Astrophys. Soc. Am. Res., Hanover, N. H.

Norman Everett Gilbert. A.B. Wesleyan, 1895; also A.M., 1896; Ph.D. Johns Hopkins, 1901. b. 15 Dec., 1874, Middletown, Conn. Fellow in Phys., Johns Hopkins, 1900–01. Prof. Phys., Hobart, 1901–03. Asst. Prof. Physics, 1903– . Fellow Am. Assoc. Adv. Sci.; Mem. Am. Phys. Soc.; Mem. Astron. and Astrophys. Soc. Am. Res., Hanover, N. H.

Julius Arthur Brown. A.B., 1902; A.M., 1904; B.Sc. (Oxon.), 1906. b. 8 May, 1880, New York, N. Y. Asst. and Instr. Phys., 1902–04. Rhodes Scholar, Oxford, from N. H., 1904–07. Asst. Prof. Phys., 1907–09. Prof. Phys., Syr. Prot. Coll., Beirut, 1909– . Res., Beirut, Syria.

Harold Elno Smith. A.B., 1903; A.M., 1906; LL.B. Natl. Univ., 1908; also LL.M., 1909; M.P.L. George Washington Univ., 1910. b. 2 May, 1882, Enfield, N. H. Asst. and Instr. Phys., 1903–06. Asst. examiner U. S. Patent Off., 1906–10. Lawyer. Address, 1028 Soc. for Sav. Bldg., Cleveland, O.

Hermon Waldo Farwell. A.B., 1902; A.M., 1906. b. 29 Dec., 1879, Keene, N. H. Instr. Phys., 1904–06. Instr. Phys., Columbia, 1906– . Assoc. Mem. Am. Phys. Soc. Address, Columbia Univ., New York, N. Y.

Charles Albert Proctor. A.B., 1900; Ph.D. Chicago Univ., 1909. b. 15 Sept., 1878, Hanover, N. H. Asst. Phys., 1900–01. Asst. Phys., Chicago Univ., 1901–03. Instr. Phys., Missouri Univ., 1903–07. Asst. Prof. Math., 1907–09; Asst. Prof. Phys., 1909– . Res., Hanover, N. H.

Roland Ray Tileston. A.B., 1907; also A.M., 1911. b. 28 Apr., 1886, Randolph, Mass. Asst. and Instr. Phys., 1910–11. Address, Randolph, Mass.

CHEMISTRY

New Hampshire Professorship Founded in 1888

Daniel Oliver. A.B. Harvard, 1806. Lect. Chem., 1815–16. *See* Philosophy.

James Freeman Dana. A.B. Harvard, 1813; also M.D., 1817; also A.M., 1821; A.M., 1821; also M.D. b. 23 Sept., 1793, Amherst, N. H. Lect. Chem., 1816–20; Prof. Chem. and Miner., 1820–26. Prof. Chem. and Miner., Coll. P. and S., N. Y., 1826–27. d. 14 Apr., 1827, New York, N. Y.

Benjamin Hale. A.B. Bowdoin, 1818; also A.M., 1827; also M.D.; D.D. Columbia, 1836. b. 23 Nov., 1797, Newbury, Mass. Tutor, Bowdoin, 1820–22. Prof. Chem. and Miner., 1827–35. Prof. Evol. Christ. and President Hobart, 1836–58. d. 15 July, 1863, Newburyport, Mass.

Oliver Payson Hubbard. A.B. Yale, 1828. Prof. Chem., Miner. and Geol., 1836–38; also Hall Prof. Miner. and Geol., and Prof. Chem. and Pharm., 1838–66; also Lect., 1866–69; Lect., Chem. and Pharm., Med. Sch., 1869–71; also Prof., 1871–83; also Emeritus, 1883–1900. *See* Geology and Mineralogy.

Lycortas Brewer Hall. B.S., 1861. Assoc. Prof. Chem., Chandler Sch., 1866–68; also Prof. Chem. and Nat. Hist., 1868–71. *See* Biology.

Ezekiel Webster Dimond. A.B. Middlebury, 1865; A.M., 1868; also Middlebury. b. 7 Aug., 1836, Warner, N. H. Instr. Chem., 1868–76; Prof. Chem., N. H. Coll. Agr. and Mech. Arts, 1868–76. d. 6 July, 1876, Hanover, N. H.

Benjamin Thomas Blanpied. B.S. Bethany Coll., W. Va., 1871; also A.M.; also Ph.D., 1897. b. 24 July, 1848, Seville, O. Asst. Instr. Chem., 1871–73; also Instr., 1873–78; Assoc. Prof. Chem., N. H. Coll. Agr. and Mech. Arts, 1873–89. Prof. Science, Bethany, 1890–99. Res., 1422 Oak St., Columbus, O.

Peter Townsend Austin. Ph.B. Columbia, 1872; Ph.D. Zürich, 1876. b. 10 Sept., 1852, Clifton, S. I., N. Y. Lect. Chem., 1876. Asst. Prof. Chem., Rutgers, 1878–80; also Prof., 1880–87. Prof. Chem. Brooklyn Polyt. Inst., 1891–96. Mem. Am. Assoc. Adv. Sci.; Am. Inst. Mining Engrs.; Verein Deutscher Chemiker; Am. Electrochem. Soc. d. 30 Dec., 1907, New York, N. Y.

Edwin Julius Bartlett. A.B., 1872; A.M.; M.D. Rush Med. Coll., 1879. b. 16 Feb., 1851, Hudson, O. Assoc. Prof. Chem., 1878–83; also Prof., 1883–88; also New Hampshire Prof., 1888– . Instr. Chem., Med. Sch., 1879–85, also Prof., 1885– . Fellow Am. Assoc. Adv. Sci.; Mem. Am. Chem. Soc.; Hon. Mem. N. H. Med. Soc. Res., Hanover, N. H.

Charles Henry Richardson. A.B., 1892. Instr. Chem. and Miner., 1898–1901. *See* Geology and Mineralogy.

Charles Ernest Bolser. A.B., 1897; Ph.D. Göttingen, 1901. b. 16 Feb., 1875, Amesbury, Mass. Instr. Chem., 1901–07; also Asst. Prof., 1907– . Res., Hanover, N. H.

Leon Burr Richardson. B.L., 1900; A.M., 1902. b. 14 Apr., 1878, Lebanon, N. H. Instr. Chem., 1902–10; also Asst. Prof. 1910– . Res., Hanover, N. H.

Carl Fred Woods. B.S., 1904. b. 20 Feb., 1885, W. Brookfield, Mass. Instr. Chem., 1904–05. Business. Address, 93 Broad St., Boston, Mass.

John William Edward Glattfeld. B.S., 1907; M.S., 1909. b. 19 Apr., 1883, Quincy, Ill. Asst. Instr. Chem., 1907–09; also Instr., 1909–10. Graduate student. Address, Chicago Univ., Chicago, Ill.

Harry Morrill Paine. B.S. Penn. State Coll., 1909. b. 1 Mar., 1887, Oskaloosa, Ia. Asst. Chem., 1910–11. Graduate student. Address, Chicago Univ., Chicago, Ill.

ASTRONOMY

Ira Young. A.B., 1828. Prof. Astron. and Nat. Phil., 1838–58. *See* Natural Philosophy.

James Willis Patterson. A.B., 1848. Prof. Astron. and Meteor., 1859–65. *See* Mathematics.

Charles Augustus Young. A.B., 1853; A.M.; LL.D., 1903; A.M. Princeton, 1896; Ph.D. Univ. Pa., 1870; also Hamilton, 1871; LL.D. Wesleyan, 1876; also Columbia Coll., 1887; also West. Reserve Univ., 1893. b. 15 Dec., 1834, Hanover, N. H. Prof. Math., Nat. Phil. and Astron., West. Reserve, 1857–66. Appleton Prof. Nat. Phil., and Prof. Astron., 1866–77. Prof. Astron., Princeton, 1877–1905. Capt. 85th Ohio Vols., 1862. Pres. Am. Assoc. Adv. Sci., 1883. Assoc. Fellow Am. Acad. Arts and Sci., 1871. Mem. Astronomische Gesellschaft; Nat. Acad. Sci.; Royal Astron. Soc.; Am. Phil. Soc.; N. Y. Acad. Sci.; Manchester (Eng.) Lit. and Phil. Soc.; Foreign Associate British Assoc. Adv. Sci.; Società degli Spettroscopisti Italiani; Janssen Medallist of l'Académie des Sciences (Paris); Cambridge (Eng.) Phil. Soc. d. 3 Jan., 1908, Hanover, N.H.

Charles Franklin Emerson. A.B., 1868. Instr. Astron. and Prof. Phys., 1877–92. *See* Natural Philosophy.

Charles Sumner Cook. B.S., 1879. Instr. Astron. and Phys., Chandler Sch., 1883–87. *See* Natural Philosophy.

Edwin Brant Frost. A.B., 1886; also A.M., 1889; also D.Sc., 1911. b. 14 July, 1866, Brattleboro, Vt. Instr. Phys. and Astron., Chandler Sch., 1887–90. Volunteer and Asst., Royal Astrophysical Obs., Potsdam, Germany, 1891–92. Asst. Prof. Astron., 1892–95; also Prof., 1895–98; Instr. Astron. (non-res.), 1898–1902. Prof. Astrophysics, Univ. Chicago, and Astrophysicist, Yerkes Obs., 1898– . Secy. Sec. A., Am. Assoc. Adv. Sci., 1895; Act. Secy. Astron. and Astrophys. Soc. Am., 1899. Res., Williams Bay, Wis.

John Merrill Poor. A.B., 1897; Ph.D. Princeton, 1904. b. 28 Jan., 1871, W. Newbury, Mass. Instr. Math. and Astron., 1898–1900; Fellow in Astron., Princeton, 1900–02. Instr. Astron., 1902–06; also Asst. Prof., 1906– . Res., Hanover, N. H.

Arthur Avery Bacon. A.B., 1897. Instr. Astron. and Math., 1900–01. *See* Mathematics.

BIOLOGY

Henry Fairbanks. A.B., 1853. Prof. Nat. Hist., 1865–68. *See* Natural Philosophy.

Thomas Russell Crosby. A.B., 1841; also M.D.; A.M. b. 22 Oct., 1816, Gilmanton, N. H. Prof. Physiol. and Nat. Hist., Norwich Univ., 1854–64. Lect. Milt. Surg., Natl. Med. Coll., 1865–71; also Hygiene, 1867–68. Prof. An. and Veg. Physiol., N. H. Coll. Agr. and Mech. Arts, 1870–72; Instr. Nat. Hist., 1870–72. Brev. Lieut. Col., 1862–65. Physician. d. 1 Mar., 1872, Hanover, N. H.

Lycortas Brewer Hall. B.S., 1861; M. S.; M.D. Univ. Pa., 1873. Assoc. Prof. Chem., Chandler Sch., 1866–68; also Prof. Chem. and Nat. Hist., 1868–71. Physician. Res., Swarthmore, Pa.

Henry Griswold Jesup. A.B. Yale, 1847; also A.M.; Union Theol. Sem., 1853. b. 23 Jan., 1826, Westport, Conn. Minister. Prof. Botany, Chandler Sch., 1877–93. Chandler Prof. Botany, 1893–99. d. June 15, 1903, Hanover, N. H.

Herbert Spencer Jennings. B.S. Mich. Univ., 1893; A.M. Harvard, 1895; also Ph.D., 1896; LL.D. Clark, 1909. b. 8 Apr., 1868, Tonica, Ill. Asst. Prof. Botany, Mont. Agr. Coll., 1897–98. Instr. Zoölogy, 1898–99. Instr. Zoölogy, Mich. Univ., 1899–1900; Asst. Prof., 1900–03; also Univ. Pa., 1903–05. Prof. Exper. Zoölogy, Johns Hopkins, 1906– . Mem. Am. Psychol. Assoc.; Fellow Am. Assoc. Adv. Sci.; Hon. Fellow Royal Micros. Soc., Great Britain. Res., 2442 No. Calvert St., Baltimore, Md.

William Patten. B.S. Harvard, 1883; Ph.D. Leipzig, 1884. b. 15 Mar., 1861, Watertown, Mass. Fellow, Harvard, 1883–86. Prof. Biol., Univ. No. Dak., 1889–93. Prof. Zoölogy, 1893– . Res., Hanover, N. H.

John Hiram Gerould. B.L., 1890; A.B. Harvard, 1892; also A.M., 1893; also Ph.D., 1895. b. 2 Oct., 1868, Stoddard, N. H. Instr. Zoölogy, 1894–1906; also Asst. Prof. Biol. (Zoöl.), 1906– . Res., Hanover, N. H.

George Thomas Moore. B.S. Wabash, 1894; A.B. Harvard, 1895; also A.M., 1896; also Ph.D., 1900. b. 23 Feb., 1871, Indianapolis, Ind. Instr. Botany, Marine Biolog. Lab., Woods Hole, Mass., 1896–1906. Instr. Botany, Harvard and Radcliffe, 1895–99. Instr. Botany, 1899–1901. U. S. Dept. Agric. Lab. of Plant Physiol., 1900–05. Head Dept. Botany, Marine Biol. Lab., 1906– . Prof. Plant Physiol. and App. Botany, Washington Univ., 1910– . Mem. Am. Soc. Naturalists; Am. Assoc. Adv. Sci. Res., St. Louis, Mo.

George Richard Lyman. A.B. Beloit, 1894; also Harvard, 1897; also A.M., 1899; also Ph.D., 1906. b. 1 Dec., 1871, Lee Centre, Ill. Asst. Cryptogamic Botany, Harvard, 1897–1901. Instr. Botany, Radcliffe, 1900–01. Instr. Botany, 1901–04; Asst. Prof. Biol., 1904– . Res., Hanover, N. H.

Arthur Houston Chivers. A.B., 1902; A.M. Harvard, 1904. b. 5 July, 1880, Amesbury, Mass. Instr. Brooklyn Inst. Arts and Sci., Summer

Sch., 1903–05. Instr. Biol., Radcliffe, 1905–06. Instr. Biol. (Botany), 1906–11; also Asst. Prof., 1911– . Res., Hanover, N. H.

Leland Griggs. A.B., 1902; Ph.D., 1908. b. 22 Aug., 1878, Rutland, Vt. Prof. Biol., Doane Coll., 1906–08. Asst. Instr. Biol., 1908–09; also Instr. 1909– . Res., Hanover, N. H.

Reginald Hunter Colley. A.B., 1909. b. 27 May, 1887, Canso, N. S. Instr. Biol., 1909–10. Austin Teaching Fellow, Botany, Harvard, 1910– . Res., Rockport, Mass.

PHYSIOLOGY

William Thayer Smith. A.B. Yale, 1860. Asst. Lect. Anat. and Physiol., Med. Sch.; 1882–83; also Assoc. Prof., 1883–85; also Prof. Physiol., 1885–1907; also Emeritus, 1907–09. *See* Physiology, Med. Sch.

Shepherd Ivory Franz. A.B. Columbia Coll., 1894. Instr. Physiol., Med. Sch., 1901–04. *See* Physiology, Med. Sch.

Colin Campbell Stewart. A.B. Toronto, 1894; Ph.D. Clark Univ., 1897; A.M., 1909. b. 15 Aug., 1873, Owen Sound, Ont. Instr. Summer Sch., Clark Univ., 1895, 1897. Asst. Physiol., Harvard Med. Sch., 1897–98. Tutor in Physiol., Coll. P. and S., N. Y., 1898–1900. Demonstrator Physiol. Med. Dept., Univ. Pa., 1900–03; Asst. Prof. Physiol., Univ. Pa., 1903–04. Assoc. Prof. Physiol., Dart. Med. Sch., 1904–07; Prof. Physiol., 1907–08; also Brown Prof. Physiol., 1908– . Res., Hanover, N. H.

GEOLOGY AND MINERALOGY

Hall Professorship Founded in 1838

Oliver Payson Hubbard. A.B. Yale, 1828; also A.M.; M.D. Charleston (S. C.) Med. Coll., 1837; LL.D. Hamilton, 1861; A.M., 1873. b. 31 Mar., 1809, Pomfret, Conn. Lect. Chem., Miner. and Geol., West. Univ., 1834–35. Prof. Chem., Miner. and Geol., 1836–38; also Hall Prof. Miner. and Geol., and Prof. Chem. and Pharm., 1838–66; also Lect., 1866–69; Lect. Chem. and Pharm., Med. Sch., 1869–71; also Prof., 1871–83; also Emeritus, 1883–1900; Librarian, 1851–65; Overseer Thayer Sch., 1871–95. d. 9 Mar., 1900, New York, N. Y.

Charles Henry Hitchcock. A.B. Amherst, 1856; also A.M., 1859; And. Theol. Sem., 1861; Ph.D. Lafayette, 1870; LL.D. Amherst, 1896; A.M., 1908. b. 23 Aug., 1836, Amherst, Mass. Lect. Zoöl., Amherst, 1858–63. Non-res. Prof. Miner. and Geol., Lafayette, 1866–70. State Geologist N. H., 1868–78. Hall Prof. Geol. and Miner., 1868–1908; also Hall Prof. Geol., Emeritus, 1908– . Res., Honolulu, T. H.

Charles Henry Richardson. A.B., 1892; A.M., 1895; Ph.D. 1898. b. 26 Sept., 1862, Topsham, Vt. Instr. Chem. and Miner., 1898–1901; also Instr. Miner. and Geol., 1901–05. Asst. Prof. Miner. and Geol., Syracuse Univ., 1906–07; also Assoc. Prof. Miner., 1907–09; also Prof., 1909– . Fellow Am. Assoc. Adv. Sci.; Fellow Geol. Soc. Am. Res., Syracuse, N. Y.

James Walter Goldthwait. A.B. Harvard, 1902; also A.M., 1903; also Ph.D., 1906. b. 22 Mar., 1880, Lynn, Mass. Asst. Geol., Harvard, 1900–04; also Austin Teaching Fellow, 1903–04; Asst. Geol., Radcliffe, 1902–04. Instr. Geol., Northwestern Univ., 1904–06; also Asst. Prof. Geol., 1906–08. Asst. Prof. Geol. and Miner., 1908– ; also Hall Prof. Geol., 1911– . Fellow Geol. Soc. Am. Res., Hanover, N. H.

GRAPHICS AND ENGINEERING

John Smith Woodman. A.B., 1842; A.M. b. 6 Sept., 1819, Durham, N. H. Lawyer, 1848–51. Prof. Math., 1851–55; Prof. Civ. Engr., Chandler Sch., 1856–70; also Emeritus, 1870–71. d. 9 May, 1871, Durham, N. H.

Elihu Thayer Quimby. A.B., 1851. Prof. Math. and Civ. Engr., 1864–78. *See* Mathematics.

George Bates Nichols Tower. C.E. Instr., Civ. Engr., Chandler Sch., 1872–74.

Arthur Sherburne Hardy. U.S.M.A., 1869. Prof. Civ. Engr., Chandler Sch., 1873–78; Prof. Civ. Engr. and Math., 1878–93. *See* Mathematics.

Frederick Willard Bateman. B.S. Worc. Polyt. Inst., 1871. Instr. R.R. Field Work, Chandler Sch., 1878–79. Engineer.

Charles Willis Morse. B.S., 1868. b. 22 Oct., 1846, So. Dedham (now Norwood), Mass. Instr. R.R Field Work, Chandler Sch., 1879–80. Business. Res., 387 Linden St., Wellesley Hills, Mass.

John Vose Hazen. B.S., 1875; C.E., 1876; A.M. 1908. b. 22 Nov., 1850, Royalston, Mass. Tutor, Chandler Sch., 1878–79; also Instr. Civ. Engr., 1879–80; also Prof. Theoret. and App. Mech., and Instr. Civ. Engr. and Graphics, 1880–93; Woodman Prof. Civ. Engr. and Graphics, Chandler Found., 1893– . Instr. Civ. Engr. and Graphics, Thayer Sch., 1893–98; also Assoc. Prof. Civ. Engr., 1898–1907; also Prof., 1908– . Mem. Am. Soc. Civ. Engr. 1889– . Mem. Soc. Promot. Engr. Educ., 1896. Res., Hanover, N. H.

Roy Mullins. B.S., 1907; C. E., 1908. b. 9 Oct., 1884, Baldwinville, Mass. Asst. Instr. Graphics, 1908–09. Engineer. Address, Baldwinville, Mass.

Ethan Allen Shaw. C.E. Norwich Univ., 1891; also A.M., 1897. b. 7 May, 1867, Northfield, Vt. Instr. Math., Norwich Univ., 1897–98; also Prof. Phys. and Drawing, 1898–1904; also Prof. Math., 1904– . Instr. Graphics, 1909–10. Res., Northfield, Vt.

PHYSICAL EDUCATION

Follansbee Goodrich Welch. M.D. N. Y. Hom. Med. Coll., 1870. b. 8 June, 1843, Concord, N. H. Instr. Gymn., Yale, 1867–72. Instr. Physical Culture, 1867–68. Instr. Gymn., Wesleyan, 1868–69. Physician. Res., 60 W. 55th St., New York, N. Y.

Charles Franklin Emerson. A.B., 1868. Instr. Gymn., 1867–70. *See* Natural Philosophy.

Dwinell French Thompson. B.S., 1869. b. 1 Jan., 1846, Bangor, Me. Tutor Graphics and Math., Chandler Sch., 1870–72; also Instr. Gymn., 1870–72. Prof. Descr. Geom., Stereot., and Drawing, Renss. Polyt. Inst., 1872– . Res., 79 5th St., Troy, N. Y.

Solon Rodney Towne. A.B., 1872; A.M.; M.D., 1875. b. 20 Dec,. 1846, Stowe, Vt. Instr. Gymn., 1872–75. Prof. Hygiene, Univ. Neb., 1900– : Physician. Address, 22 Continental Blk., Omaha, Neb.

Thomas Wilson Dorr Worthen. A.B., 1872. Instr. Gymn., 1875–93. *See* Mathematics.

Elmer Howard Carleton. A.B. Bowdoin, 1893. Director Gymnasium and Instr. Physical Culture, 1893–1900. *See* Laryngology, Med. Sch.

John Francis Mahan. Director Gymnasium, 1900–01.

John William Bowler. M.D., 1906. b. 25 Feb., 1865, Boston, Mass. Instr. Physical Culture and Director Gymnasium, 1901–05; Asst. Prof. Hygiene and Physical Culture, and Director Gymnasium, 1905–10; also Prof., 1910– . Res., Hanover, N. H.

Howard Nelson Kingsford. M.D., 1898. Medical Director, 1904– . *See* Pathology, Med. Sch.

Harry Livingston Hillman. b. 8 Sept., 1881, Brooklyn, N. Y. Instr. Physical Educ., 1910– . Res., Hanover, N. H.

Group III

History, the Social Sciences, and Philosophy

HISTORY

John Wheelock. A.B., 1771. Prof. Hist., 1782–1815. *See* Presidents.

William Cogswell. A.B., 1811; A. M.; also Harvard, 1816; also Brown; D.D. Williams, 1833. b. 5 June, 1787, Atkinson, N. H. Minister, Dedham, Mass., 1815–29. Secy. and Director Am. Educ. Soc., 1832–44. Prof. Hist. and Natl. Educ., 1841–44. Prof. Theol. and President Gilmanton Theol. Sem., 1844–50. Editor Am. Quart. Register, N. H. Repository; Vol. I., N. E. Hist. and Geneal. Register. d. 18 Apr., 1850, Gilmanton, N. H.

John Lord. A.B., 1833; A. M.; And. Theol. Sem., 1837; LL.D. Univ. N. Y., 1864. b. 27 Dec., 1810, Portsmouth, N. H. Lect., Hist., 1869–76. Teacher and author. d. 15 Dec., 1894, Stamford, Conn.

Charles Hermance Cooper. A.B., 1877. b. 16 June, 1855, La Crosse, Wis. Tutor Hist., 1882–83. Prof. Hist. and Polit. Sci., Carleton Coll., 1883–98. Pres. State Normal Sch., Minn., 1898– . Res., Mankato, Minn.

James Fairbanks Colby. A.B., 1872. Parker Prof. Law and Pol. Sci., and Instr. Hist., 1885–93. *See* Political Science.

Marvin Davis Bisbee. A.B., 1871. Instr. Mediæval Hist., 1888–93. *See* Divinity.

David Collin Wells. A.B. Yale, 1880. Prof. Sociol. and Instr. Hist., 1893–94. *See* Sociology.

Henry Laurens Dawes. A.B. Yale, 1839; also A.M., 1849; LL.D. Williams, 1869; also Yale, 1889. b. 30 Oct., 1816, Cummington, Mass. Mem. Const. Conv., Mass., 1853; M. C., 1857–73; U. S. Senate, 1875–93. Lect. U. S. Hist., 1893–98. d. 5 Feb., 1903, Pittsfield, Mass.

Herbert Darling Foster. A.B., 1885; A.M.; also Harvard, 1892; Litt.D. Geneva Univ., Swit., 1909. b. 22 June, 1863, W. Newbury, Mass. Instr. Hist. and Eng., Worc. Acad., 1885–91. Morgan Fellow Hist., Harvard, 1891–93. Prof. Hist., 1893– . Mem. Hist. MSS. Comm., 1908– . Res., Hanover, N. H.

Wilbur Cortez Abbott. A.B. Wabash, 1892; also A.M., 1904; also Yale, 1909; B. Litt. (Oxon.), 1897. b. 28 Dec., 1868, Kokomo, Ind. Asst. Eng., Cornell Univ., 1893–95. Instr. Hist., Mich. Univ., 1897–99. Asst. Prof. Hist., 1899–1902. Prof. Hist., Kansas Univ., 1902–08. Prof. Hist., Sheffield Sci. Sch., Yale, 1908– . Res., 284 Orange St., New Haven, Conn.

Carl Lotus Becker. B.L. Univ. Wis., 1896; also Ph.D., 1907. b. 7. Sept., 1873, Lincoln Township, Ia. Instr. Hist. and Pol. Sci., Penn. State Coll., 1899–1901. Instr. Hist., 1901–02. Asst. Prof. Europ. Hist., Kansas Univ., 1902–07; also Assoc. Prof., 1907–08; also Prof., 1908– . Res., 1144 Indiana St., Lawrence, Kan.

Sidney Bradshaw Fay. A.B. Harvard, 1896; also A.M., 1897; also Ph.D., 1900; A.M., 1911. b. 13 Apr., 1876, Washington, D. C. Austin Teaching Fellow, Harvard, 1900–02. Asst. Prof. Hist., 1902–11; also Prof., 1911– . Res., Hanover, N. H.

Kan-Ichi Asakawa. B.L., 1899; Ph.D. Yale, 1902. b. 20 Dec., 1873, Nihonmatsu, Japan. Lect., Far East, 1902–06. Prof. Eng., Waseda Univ., Tokyo, Japan, 1906–07. Instr. Hist. Japanese Civilization, and Curator Chinese and Japanese Collections, Yale, 1907–10; also Asst. Prof., 1910– . Address, Yale Univ., New Haven, Conn.

William Hugh Mitchell. A. B., 1898. Instr. Hist. and Math., 1903–04. *See* Mathematics.

Henry Robinson Shipman. A.B. Yale, 1899; A.M. Harvard, 1901; also Ph.D., 1904. Asst. Hist., Harvard, 1902–04. Instr. Hist., 1904–05. Preceptor Hist., Politics, and Econ., Princeton, 1905– . Address, Princeton Univ., Princeton, N. J.

William Kenneth Boyd. A.B. Trinity Coll., N. C., 1897; also A.M., 1898; Ph.D. Columbia, 1906. b. 10 Jan., 1879, Curryville, Md. Asst. Hist., Trinity Coll., N. C., 1897–98; also Adjunct Prof., 1901–02. Instr. Hist., 1905–06. Prof. Hist., Trinity Coll., N. C., 1906– . Res., Durham, N. C.

Augustus Hunt Shearer. A.B. Rutgers, 1899; A.M. Harvard, 1901; also Ph.D., 1903. b. 21 Feb., 1878, Philadelphia, Pa. Asst. Hist.,

Harvard, 1901–04. Instr. Hist., Trinity Coll., Conn., 1904–06. Instr. Hist., 1906–09. Acting Prof. Hist., Hamilton Coll., 1909– . Address, Clinton, N. Y.

Charles Ramsdell Lingley. B.S. Worcester Polyt. Inst., 1900; A.M. Columbia, 1905; also Ph.D., 1910. b. 31 Dec., 1877, Worcester, Mass. Instr. Eng. and German, Worcester Polyt. Inst., 1902–04. Master in Hist., Jacob Tome Inst., 1906–07. Instr. Hist., 1907–10; also Asst. Prof., 1910– . Res., Hanover, N. H.

Arthur Herbert Basye. A.B. Univ. Kansas, 1904; also A.M., 1906. b. 21 Sept., 1884, Montgomery Co., Ind. Instr. Hist., 1908– . Res., Hanover, N. H.

Edwin DeWitt Dickinson. A.B. Carleton, 1909; A.M., 1911. b. 19 May, 1887, Nashua, Ia. Asst. Hist., 1910–11. Goodwin Mem. Fellow, Harvard, 1911– . Address, Harvard Univ., Cambridge, Mass.

MODERN HISTORY

Justin Harvey Smith. A.B., 1877; A.M. b. 13 Jan., 1857, Boscawen, N. H. Prof. Mod. Hist., 1899–1907; also Prof. Mod. Hist. and Dipl., Tuck Sch. Mem. Am. Antiq. Soc.; Mem. Mass. Colonial Soc. Publisher and author. Res., 270 Beacon St., Boston, Mass.

ECONOMICS

Roswell Shurtleff. A.B., 1799. Prof. Moral Phil. and Pol. Econ., 1827–38. *See* Divinity.

Charles Bricket Haddock, A.B., 1816. Prof. Intell. Phil. and Pol. Econ., 1838–54. *See* English.

Clement Long. A.B., 1828. Lect. Intell. Phil. and Pol. Econ., 1851–52; also Prof., 1854–61. *See* Philosophy.

Samuel Gilman Brown. A.B., 1831. Prof. Intell. Phil. and Pol. Econ., 1863–67; also Instr. Intell. and Mor. Phil. and Pol. Econ., 1881–83. *See* English.

Daniel James Noyes. A.B., 1832. Prof. Intell. Phil. and Pol. Econ., 1867–83; also Emeritus, 1883–85. *See* Divinity.

Charles Parker Chase. A.B., 1869; A.M. b. 6 May, 1845, W. Newbury, Mass. Tutor Greek, 1870–72. Prof. Math., Olivet Coll., 1872–74; also Prof. Latin Lang. and Lit., 1874–78. Instr. Greek, 1880–81; also Instr. Pol. Econ., Chandler Sch., 1884–92; Treasurer, 1890– . Res., Hanover, N. H.

Gabriel Campbell. A.B. Univ. Mich., 1865. Stone Prof. Intell. and Mor. Phil. and Prof. Pol. Econ., 1883–93. *See* Philosophy.

David Collin Wells. A.B. Yale, 1880. Prof. Sociol. and Instr. Pol. Econ., 1893–98. *See* Sociology.

Frank Haigh Dixon. Ph.B. Univ. Mich., 1892; also Ph.D., 1895; A.M., 1908. b. 8 Oct., 1869, Winona, Minn. Asst. Pol. Econ., Univ. Mich., 1892–95; also Instr. Hist., 1896–97; also Asst. Prof. Pol. Econ., 1897–98.

Asst. Prof. Econ., 1898–1903; also Prof., 1903– ; Secy., Tuck Sch., 1899–1904. Res., Hanover, N. H.

George Ray Wicker. A.B. Cornell Univ., 1890; also A.M., 1898; Ph.D. Univ. Wis., 1900; A.M., 1910. b. 31 Jan., 1870, Leicester, N. Y. Instr. Econ., 1900–03; also Asst. Prof., 1903–10; also Prof., 1910– ; also Instr., Tuck Sch., 1900–03; also Asst. Prof., 1903–08. Res., Hanover, N. H.

Warren Milton Persons. B.S. Univ. Wis., 1899. b. 12 Mar., 1878, Depere, Wis. Asst. Math., Univ. Wis., 1901–02; also Instr., 1902–06. Instr. Econ., 1905–06; also Asst. Prof. Econ. and Finance, Tuck Sch., 1906– . (Leave of absence.) Res., 22 E. Del Norte St., Colorado Springs, Colo.

Edmund Ezra Day. B.S., 1905; also A.M., 1906; Ph.D. Harvard, 1909. b. 7 Dec., 1883, Manchester, N. H. Instr. Econ., 1907–10. Instr., Econ., Harvard, 1910– . Address, Harvard Univ., Cambridge, Mass.

Charles Phillips Huse. A.B. Harvard, 1904; also A.M., 1905; also Ph.D.. 1907. b. 3 Mar., 1883, Worcester, Mass. Instr. Econ., 1908–09. Instr. Econ., Harvard, 1909–11. Asst. Prof. Econ., Univ. Mo., 1911– Res., 203 So. Garth Ave., Columbia, Mo.

Arthur Sargent Field. A.B., 1902; also A.M., 1903; Ph.D. Yale, 1909. b. 21 Feb., 1874, Williamsburg, Kan. Instr. Econ., Univ. Ill., 1904–07. Instr. Econ., 1909–11. Statistician. Res., 3815 Woodley Rd., N. W., Washington, D. C.

Charles Henry Hawes. A.B. (Cantab.), 1899. Asst. Prof. Anthrop. and Instr. Econ., 1910–11. *See* Sociology.

Harold Hitchins Burbank. A.B., 1909; also A.M., 1910. b. 3 July, 1886, Moore's Mills, N. B. Instr. Econ., 1910–11. Graduate student. Address, Harvard Univ., Cambridge, Mass.

George Byron Louis Arner. Litt.B. German Wallace Coll., 1904. Instr. Econ., 1909–11. *See* Sociology.

LAW AND POLITICAL SCIENCE

Joel Parker Professorship of Law and Political Science Established in 1885

John Wheelock. A.B., 1771. Instr. Nat. and Politic Law, 1796–1815. *See* Presidents.

Francis Brown. A.B., 1805. Instr. Nat. and Politic Law, 1815–20. *See* Presidents.

Roswell Shurtleff. A.B., 1799. Instr. Nat. and Politic Law, 1820–28; also Constit. Law, 1822–28; also Prof. Mor. Phil. and Pol. Econ., 1827–38; also Emeritus, 1838–61. *See* Divinity.

Charles Bricket Haddock. A.B., 1816. Prof. Intell. Phil. and Pol. Econ., 1838–54. *See* English.

Clement Long. A.B., 1828. Prof. Intell. Phil. and Pol. Econ., 1854–61. *See* Philosophy.

Samuel Gilman Brown. A.B., 1831. Prof. Intell. Phil. and Pol. Econ., 1863–67. *See* English.

Daniel James Noyes. A.B., 1832. Prof. Intell. Phil. and Pol. Econ., 1867–83; also Emeritus, 1883–85. *See* Divinity.

Joel Parker. A.B., 1811; A.M.; LL.D., 1837; also Harvard, 1848. b. 25 Jan., 1795, Jaffrey, N. H. Lawyer. Justice Sup. Court, N. H., 1833–38; also Chief Justice, 1838–48. Trustee, 1843–60. Prof. Med. Juris., 1847–57; also Prof. Law, 1869–74. Royall Prof. Law, Harvard, 1847–75. d. 17 Aug., 1875, Cambridge, Mass.

Benjamin Labaree. A.B., 1828. And. Theol. Sem., 1831; D.D. Univ. Vt., 1841; LL.D., 1864. b. 3 June, 1801, Charlestown, N. H. Prof. Latin and Greek, Jackson Coll., 1832–36; also President, 1836–37. President Middlebury Coll., 1840–66. Lect. Mor. Phil. and Internat. Law, 1871–76. d. 15 Nov., 1883, Walpole, N. H.

Frederick Chase. A.B., 1860; A.M.; LL.B. Columbian Univ., 1867. b. 2 Sept., 1840, Hanover, N. H. Instr. Munic. Law, Chandler Sch., 1874–79. Treasurer, 1875–90. Judge Probate, N. H., 1876–90. Lawyer. d. 19 Jan., 1890, Hanover, N. H.

Henry Asa Folsom. A.B., 1871; LL.B. Boston Univ., 1874. b. 13 Feb., 1846, Sandwich, N. H. Instr. Munic. Law, Chandler Sch., 1883–87. Lawyer. d. 6 Apr., 1887, Hanover, N. H.

James Fairbanks Colby. A.B., 1872; A.M. Yale, 1877; LL.B. Columbian Univ., 1875; LL.D., 1901. b. 18 Nov., 1850, St. Johnsbury, Vt. Instr. Econ. and Hist., Sheffield Sci. Sch., Yale, 1879–81; Instr. Internat. Law, Yale Law Sch., 1883–85. Joel Parker Prof. Law and Pol. Sci., 1885– ; also in Tuck Sch., 1899–1908. Lect. Juris., Boston Univ. Law Sch., 1905– . Res., Hanover, N. H.

Robert James Peaslee. LL.B. Boston Univ., 1886; A.M., 1898. b. 23 Sept., 1864, Weare, N. H. Instr. Law, Chandler Sch., 1888–91. Assoc. Justice Supr. Court, N. H., 1898– . Res., Manchester, N. H.

Daniel Blaisdell Ruggles. B.S., 1890; LL.B. Boston Univ., 1892. b. 11 June, 1870, Hanover, N. H. Instr. Constit. Law, Chandler Sch., 1892–93. Lawyer. Address, 534 Tremont Bldg., Boston, Mass.

Maurice Henry Robinson. B.L., 1890; also A.M., 1897; Ph.D. Yale, 1903. b. 7 June, 1860, Meredith, N. H. Asst. Pol. Sci., 1897–98; Asst. Pol. Econ., Yale, 1899–1902. Prof. Econ., Univ. Ill., 1902– . Res., Urbana, Ill.

John Eliot Allen. A.B., 1894; LL.B. Harvard, 1898. b. 26 June, 1873, Claremont, N. H. Instr. Law, 1900–03. Lawyer. Res., Keene, N. H.

William Hugh Mitchell. A.B. 1898. Instr. Pol. Sci., 1902–03. *See* Mathematics.

Harold Martin Bowman. LL.B. Univ. Mich., 1899; also A.M., 1901; Ph.D. Columbia, 1903. b. 17 Jan., 1876, Des Moines, Ia. Instr. Pol. Sci., 1903–04; also Asst. Prof., 1904–06. Lect. Boston Univ. Law Sch., 1910– . Res., 19 Edgemont Rd., Montclair, N. J.

William Thompson Atwood. A.B., 1899; LL.B. Boston Univ., 1904. b, 20 Dec., 1876, Hampden Corner, Me. Instr. Pol. Sci., 1906–07. Lawyer. Address, 60 State St., Boston, Mass.

Jesse Siddall Reeves. B.S. Amherst, 1891; Ph.D. Johns Hopkins, 1894. b. 27 Jan., 1872, Richmond, Ind. Instr. Am. Hist., Woman's Coll., Baltimore, 1893–94. Lect. Dipl. Hist., Johns Hopkins, 1905–06. Asst. Prof. Pol. Sci., 1907–10; also Com. Law and Dipl., Tuck Sch. Prof. Pol. Sci., Univ. Mich., 1910– . Res., 605 Oxford Rd., Ann Arbor, Mich.

Frank Arthur Updyke. A.B. Brown, 1893; also A.M., 1896; also Ph.D., 1907; A.M., 1911. b. 25 Oct., 1866, Daggetts, Tioga Co., Pa. Instr. Greek and Latin, Atlanta Baptist Coll., 1893–97. Instr. Latin, Wayland Acad., 1897–1904; also Assoc. Prin., 1901–04. Asst. Prof. Pol. Sci., 1907–11; also Prof., 1911– ; also Asst. Prof. Govt. and Dipl., Tuck Sch., 1908– . Res., Hanover, N. H.

Charles Joseph Hilkey. A.B. College of Emporia, 1905; A.M. Univ. Kan., 1907; Ph.D. Columbia, 1910. b. 12 Aug., 1880, Greenfield, Mo. Instr. Pol. Sci., 1910– . Res., Hanover, N. H.

SOCIOLOGY

David Collin Wells. A.B. Yale, 1880; B.D. And. Theol. Sem., 1885; A.M., 1908. Instr. Classics, Indianapolis Classical Sch., 1880–82. Instr. Hist., Phillips Acad., Andover, 1887–90. Prof. Hist. and Pol. Sci., Bowdoin, 1890–93. Prof. Sociol., 1893–1911; also Prof. Industrial Efficiency, Tuck Sch., 1899–1911. d. 11 June, 1911, Hanover, N. H.

Carroll Davidson Wright. A.M. Tufts, 1883; LL.D. Wesleyan, 1894; Ph.D., 1897. b. 25 July, 1840, Dunbarton, N. H. 14th N. H. Vols. Mem. Mass. Senate, 1872–73. Chief Mass. Bu. Stat. of Labor, 1873–88. U. S. Comm. of Labor, 1885–1905. Lect. Harvard, Johns Hopkins, Univ. Mich., Northwestern Univ. Lect. Use of Statistics, 1897–98. Mem. Am. Stat. Assoc., 1876–1909; also Pres., 1897. Prof. Stat. and Social Econ., Columbian Univ., 1900. Lect. Wage Statistics, Harvard, 1900–01. Pres., Am. Assoc. Adv. Sci., 1903. President Clark Coll., 1902–09. Lawyer and teacher. d. 20 Feb., 1909, Worcester, Mass.

George Byron Louis Arner. Litt.B. German Wallace Coll., 1904; A.M. Columbia, 1906; also Ph.D., 1908. b. 5 Oct., 1883, Jefferson, O. Instr. Hist., Politics and Econ., Princeton, 1908–09. Prof. Am. Hist., Toledo Univ., 1909. Instr. Sociol., 1909–10; Instr. Econ., 1910–11. Journalist. Res., New York, N. Y.

Charles Henry Hawes. A.B. (Cantab.), 1899; also A.M., 1902. b. 30 Sept., 1867, Middlesex, Eng. Anthrop. Survey in Crete for Brit. Assoc. Adv. Sci., 1905, 1909. Lect. Anthrop. Univ. Wis. 1907–09. Instr. Archeol., 1909–10; also Asst. Prof. Anthrop. and Instr. Econ., 1910–11; also Asst. Prof. Anthrop., 1911– . Res., Hanover, N. H.

PHILOSOPHY

Stone Professorship of Intellectual and Moral Philosophy Founded in 1879

Daniel Oliver. A.B. Harvard, 1806; also A.M.; M.D. Univ. Pa., 1810; A.M., 1821; LL.D. Hobart, 1838. b. 9 Sept., 1787, Marblehead, Mass. Lect. Chem., 1815–16. Prof. Theor. and Pract. Med., 1820–36; also Mat. Med. and Therap., 1820–37. Lect. Theor. and Pract. Med., Bowdoin, 1827–28. Prof. Intell. and Mor. Phil., 1823–27; Prof. Intell. Phil., 1827–37. Prof. Cincin. Med. Coll., 1840–42. Fellow Am. Acad. d. 1 June, 1842, Cambridge, Mass.

Roswell Shurtleff. A.B., 1799. Instr. Pol. Phil., 1804–38; also Prof. Mor. Phil. and Intell. Phil., 1827–38; also Emeritus, 1838–61. *See* Divinity.

Charles Bricket Haddock. A.B., 1816. Prof. Intell. Phil. and Pol. Econ., 1838–54. *See* English.

Clement Long. A.B., 1828; A.M.; D.D., 1849; LL.D. West. Reserve Univ., 1860. b. 1 Dec., 1806, Hopkinton, N. H. Prof. Phil., West. Reserve Univ., 1834–44; also Prof. Theol., 1844–52. Lect. Intell. Phil. and Pol. Econ., 1851–52. Prof. Theol., Auburn Theol. Sem., 1852–54. Prof. Intell. Phil. and Pol. Econ., 1854–61. Lect. Mor. and Ment. Phil., West. Reserve Univ, 1860–61. d. 14 Oct., 1861, Hanover, N. H.

Samuel Gilman Brown. A.B., 1831. Prof. Intell. Phil. and Pol. Econ., 1863–67; Instr. Intell. and Mor. Phil. and Pol. Econ., 1881–83. *See* English.

Daniel James Noyes. A.B., 1832. Prof. Intell. Phil. and Pol. Econ., 1869–83; also Emeritus, 1883–85. *See* Divinity.

Benjamin Labaree. A.B., 1828. Lect. Mor. Phil. and Internat. Law, 1871–76. *See* Political Science.

Gabriel Campbell. B.Pd. Mich. State Normal Sch., 1861; A.B. Univ. Mich., 1865; also A.M., 1868; B.D. Chicago Theol. Sem., 1868; D.D., 1886; M.Pd., Mich. State Normal Sch., 1893. b. 19 Aug., 1838, Dalrymple, Scotland. Prof. Phil. and Vice-Pres., Univ. Minn., 1868–81. Stone Prof. Phil., Bowdoin, 1881–83. Instr. Pol. Econ., 1883–93; also Stone Prof. Intell. and Mor. Phil., 1883–1910; also Emeritus, 1910– . Res., Hanover, N. H.

George Herbert Palmer. A. B. Harvard, 1864; also A.M.; also LL.D., 1906; And. Theol. Sem., 1870; LL.D. Univ. Mich., 1874; also Union, 1895; Litt.D. West. Reserve Univ., 1897; LL.D., 1909. b. 19 Mar., 1842, Boston, Mass. Tutor Greek, Harvard, 1870; also Asst. Prof. Phil., 1883–89; also Alford Prof. Nat. Relig., Mor. Phil., and Civ. Polity, 1889– . Lect. Ethics, 1897–98, 1899–1900. Res., Cambridge, Mass.

Herman Harrell Horne. A.B. Univ. N. C., 1895; also A.M.; also Harvard, 1897; also Ph.D., 1899; A.M., 1908. b. 22 Nov., 1874, Clayton, N. C. Instr. Mod. Lang., Univ. N. C., 1894–96. Instr. Phil., 1899–1900; Asst. Prof. Phil. and Pedagogy, 1900–05; also Prof. Phil., 1905–09. Prof. Hist. Phil. and Hist. Educ., Univ. N. Y., 1909– . Res., Leonia, N. J.

Charles Hughes Johnston. A.B. Univ. N. C., 1898; A.M. Harvard, 1904; also Ph.D., 1905. b. 21 Dec., 1877, Chapel Hill, N. C. Instr. Phil., 1906–07. Asst. Prof. Educ., Univ. Mich., 1907–09; also Junior Prof., 1909–10. Prof. Educ. and Dean Sch. of Educ., Univ. Kansas, 1910– . Address, Kansas Univ., Lawrence, Kan.

Wilmon Henry Sheldon. A.B. Harvard, 1895; also A.M., 1896; also Ph.D., 1899; A.M., 1909. b. 4 Apr., 1875, Newton, Mass. Asst. Phil., Univ. Wis., 1899–1900. Austin Teaching Fellow, Harvard, 1900–01. Asst. Phil., Columbia, 1901–03; also Tutor, 1903–05. Preceptor Phil., Princeton, 1905–09. Prof. Phil., 1909–10; Stone Prof. Intell. and Mor. Phil., 1910– . Res., Hanover, N. H.

PSYCHOLOGY AND PEDAGOGY

Franklin Crocker Lewis. A.B., 1900; A. M. Harvard, 1901. b. 12 Feb., 1877, Centerville, Mass. Instr. Pedagogy, 1902–05; Instr. Educ., 1905–06. Supt. Ethical Culture Sch., New York, N. Y., 1906– . Res., Leonia, N. J.

Walter VanDyke Bingham. A.B. Beloit, 1901; A.M. Harvard, 1908; also Ph.D. Univ. Chicago. b. 20 Oct., 1880, Swan Lake, Ia. Assoc. Psychol., Univ. Chicago, 1906–07. Instr. Educ. Psychol., Teachers Coll., Columbia Univ., 1908–10. Asst. Prof. Psychol., 1910– . Res., Hanover, N. H.

DIVINITY

Phillips Professorship of Divinity Founded in 1789

Eleazar Wheelock. A.B. Yale, 1733. Prof. Divinity, 1769–79. *See* Presidents.

Sylvanus Ripley. A.B., 1771; A.M. b. 29 Sept., 1749, Halifax, Mass. Missionary. Minister College Church, 1779–87. Tutor, 1772–82; Trustee, 1775–87; Prof. Theol., 1782–87. d. 5 Feb., 1787, Hanover, N. H.

Roswell Shurtleff. A.B., 1799; A.M.; D.D., Univ. Vt., 1834. b. 29 Aug., 1773, Ellington, Conn. Tutor, 1800–04; Instr. Pol. Phil., 1804–38; also Phillips Prof. Theol., 1804–27; also Instr. Natl. and Politic Law, 1820–28; also Constit. Law, 1822–38; also Prof. Mor. Phil. and Pol. Econ., 1827–38; also Emeritus, 1838–61. Librarian, 1810–20. d. 4 Feb., 1861, Hanover, N. H.

George Howe. A.B. Middlebury, 1822; also A.M.; And. Theol. Sem., 1825; A.M., 1827; D.D. Univ. N. C., 1833; LL.D. Ogleth. Coll., 1871. b. 6 Nov., 1802, Dedham, Mass. Minister. Phillips Prof. Theol., 1827–30; Instr. Hebrew and Greek, Columbia Theol. Sem., S. C., 1831; also Prof. Bib. Lit., 1831–83. d. 15 Apr., 1883, Columbia, S. C.

Daniel James Noyes. A.B., 1832; A.M.; And. Theol. Sem., 1836; D.D. Univ. Vt., 1853. b. 17 Sept., 1812, Springfield, N. H. Tutor, Columbian Univ., 1833. Tutor, 1836–37. Phillips Prof. Theol., 1849–69; Prof. Intell. Phil. and Pol. Econ., 1869–83; also Emeritus, 1883–85. d. 22 Dec., 1885, Chester, N. H.

THEODORE CLAUDIUS PEASE. A.B. Harvard, 1875; And. Theol. Sem., 1880; A.M., 1893. b. 14 Oct., 1853, Poughkeepsie, N. Y. Minister. Instr. Evid. of Christ., Chandler Sch., 1884–85. Bartlett Prof. Sac. Rhet., And. Theol. Sem., 1893. d. 20 Nov., 1893, Andover, Mass.

NATHAN ROUND NICHOLS. A.B., Middlebury, 1866; And. Theol. Sem., 1870; A.M. Middlebury, 1891. b. 17 July, 1840, Fort Ann, N. Y. Instr. Evid. of Christ., Chandler Sch., 1885–89. Minister. Res., Sudbury, Vt.

EDWARD LEEDS GULICK. A.B., 1883; A.M.; also Harvard, 1893; Union Theol. Sem., 1887. b. 21 Mar., 1862, Honolulu, H. I. Instr. Evid. of Christ., Chandler Sch., 1889–90. Minister. Res., Hanover, N. H.

MARVIN DAVIS BISBEE. A.B., 1871; B.D. Chicago Theol. Sem., 1874; A.M., 1909. b. 21 June, 1845, Chester, Vt. Minister. Assoc. Ed. "Congregationalist," 1881–86; Librarian, 1886–1910; also Phillips Prof. Divinity, 1887–93; also Prof. Bibliog., 1893–1910. Res., 20 No. Ashland Boul., Chicago, Ill.

SAMUEL COLCORD BARTLETT. Lect. on the Bible and its Relations to Sci. and Hist., Phillips Found., 1892–98. *See* PRESIDENTS.

CHARLES FREDERICK ROBINSON. A.B., 1890; And. Theol. Sem., 1893; also S. T. B., 1901; A.M., 1904. b. 7 July, 1866, Meredith, N. H. Instr. Hebrew, 1893–96. Minister. Res., 11 Crescent St., Derry, N. H.

GEORGE PUTNAM HUNTINGTON. A.B. Harvard, 1864; also A.M., 1867; D.D., 1897. b. 3 July, 1844, Boston, Mass. Instr. Hebrew, 1896–1903. Rector. d. 11 July, 1904, Hanover, N. H.

AMBROSE WHITE VERNON. A.B. Princeton, 1891; A.M. Yale, 1894; D.D., 1907. Prof. Bib. Lit., Phillips Found., 1904–07. Prof. Pract. Theol., Yale, 1907–09. Minister. Res., 108 Centre St., Brookline, Mass.

JOSEPH HASWELL ROBINSON. A.B. Princeton, 1891; Union Theol. Sem., 1894; A.M., 1909. b. 11 June, 1868, Brooklyn, N. Y. Prof. Relig. Hist., Phillips Found., 1909–10. Minister. Res., Bennington, Vt.

ARCHÆOLOGY

GEORGE DANA LORD. A.B., 1884; A.M., 1886. b. 7 Mar., 1863, Limington, Me. Tutor Greek, 1887–91; Asst. Prof. Greek, 1891–99; Assoc. Prof. Greek and Greek Archæol., 1899–1908; Prof. Class. Archæol. and Assoc. in Greek, 1908– . Res., Hanover, N. H.

FRANK GARDNER MOORE. A.B. Yale, 1886. Assoc. Prof. Latin and Roman Archæol., 1900–08. *See* LATIN.

HARRY EDWIN BURTON, A.B. Harvard, 1890. Prof. Latin and Instr. Roman Archæol., 1908– . *See* LATIN.

CHARLES HENRY HAWES. A.B. (Cantab.), 1899. Instr. Archæol., 1909– *See* SOCIOLOGY.

MODERN ART

ARTHUR SHERBURNE HARDY. U.S.M.A., 1869. Lect. Modern Art, 1894–96. *See* MATHEMATICS.

HOMER EATON KEYES. B.L., 1900. b. 21 Dec., 1875, Brooklyn, N. Y.

Instr. Eng., 1900–05; Asst. Prof. Modern Art and Instr. Eng., 1905– . Res., Hanover, N. H.

MUSIC

Charles Henry Morse. Mus. Bac. Boston Univ., 1876. b. 5 Jan., 1853, Bradford, Mass. Prof. Music and Director Coll. of Music, Wellesley, 1875–84; Founder and Director Northwestern Conservatory of Music, Minneapolis, Minn., 1885–91. Musical Director, 1901– . Res., Hanover, N. H.

SECRETARIES, REGISTRARS, AND OTHER OFFICERS OF ADMINISTRATION

SECRETARIES TO THE PRESIDENT

Ernest Martin Hopkins. A.B., 1901; A.M., 1908. b. 6 Nov., 1877, Dunbarton, N. H. Secy. to Pres., 1901–05; Secy. to Coll., 1905–10. Business. Address, Wm. Filene's Sons Co., Boston, Mass.

Azro Karl Skinner. A.B., 1903. b. 19 Aug., 1879, Keene, N. H. Secy. Christ. Assoc., 1903–04, 1906–09; Secy. to Pres., 1910– . Res., Hanover, N. H.

REGISTRAR AND ASSISTANTS

Howard Murray Tibbetts. A.B., 1900. b. 28 Dec., 1876, Tiverton, N. S. Asst., Dean's Office, 1900–02; Acting Registrar, 1902–08; also Registrar, 1908– . Res., Hanover, N. H.

Leon Winfield Webster. A.B., 1904. b. 16 Oct., 1880, Tunbridge, Vt. Asst., Dean's Office, 1904–07. Business. Res., 49 Maywood St., Worcester, Mass.

Chester Tenney Woodbury. A.B., 1907; LL.B. Boston Univ., 1911. b. 6 Jan., 1885, Salem, N. H. Asst., Dean's Office, 1907–09. Lawyer. Res., Salem, N. H.

Harry Richmond Wellman. A.B., 1907. b. 7 June, 1882, Lowell, Vt. Supervisor Coll. Dormitories, Registrar's Office, 1907–09; also Asst. Secy. Coll. Club, 1907–08. Asst. Secy. Chamber of Commerce. Address, 405 Chamber of Commerce, Boston, Mass.

Arthur Sidney Bedell. A.B., 1909. b. 29 Jan., 1887, Brooklyn, N. Y. Asst., Registrar's Office, 1909–10. Registrar and Secy. to Pres., Robert Coll., 1910– . Address, Robert Coll., Constantinople, Turkey.

Hoitt Newton Charlton. A.B., 1910. b. 12 Nov., 1885, Marlboro, Mass. Asst., Registrar's Office, 1910– . Res., Hanover, N. H.

Harold Edward Washburn. A.B., 1910. b. 22 Jan., 1889, Putney, Vt. Asst., Registrar's Office, 1910– . Res., Hanover, N. H.

LIBRARY ASSISTANTS

Etta Mattocks Newell. b. 16 Sept., 1853, Lyndon, Vt. Asst. Librarian, 1894– . Res., Hanover, N. H.

George Hill Evans. B.L., 1899. b. 6 May, 1872, Conway, N. H. Asst., Library, 1900–04. Librarian. Address, Public Library, Woburn, Mass.

Frederick Warren Jenkins. A.B., 1900. b. 22 Jan., 1878, Bradford, Mass. Asst., Library, 1900–06. Librarian. Mgr. Library Dept., C. Scribner's Sons. Address, 153 5th Ave., New York, N. Y.

Harold Goddard Rugg. A.B., 1906. b. 21 Jan., 1883, Hartford, Vt. Library Asst. and Secy., 1906– . Res., Hanover, N. H.

Harvey Foss Whittemore. A.B., 1906. b. 14 July, 1882, Westboro, Mass. Supt. Ref. Rooms, Library, 1906–07. Florist. Res., 45 Channing St., Worcester, Mass.

Arthur Howland Leavitt. A.B., 1907. b. 13 Dec., 1884, Spencer, Mass. Supt. Ref. Rooms, Library, 1907–09. Student Interpreter, Constantinople, 1909; Vice and Deputy Consul, Saloniki, Turkey, 1910; Student Interp., Cairo, 1910– . Address, Am. Dipl. Agency, Cairo, Egypt.

Orlando Chester Davis. A.B., 1907. b. 23 May, 1884, Lowell, Mass. Cataloguer, Library, 1907–10. Librarian. Address, Public Library, Waltham, Mass.

Alanson Gilbert Alden. A.B., 1908; A.M., 1911. b. 17 Aug., 1886, Orange, N. J. Asst., Library, 1909–10. Teacher. Res., 3622 11th St., N. W., Washington, D. C.

Clifford Blake Clapp. A.B. Harvard, 1905. b. 18 July, 1881, Dorchester, Mass. Asst., Harvard Library, 1904–10. Cataloguer, 1910– . Res., Hanover, N. H.

SUPERINTENDENTS OF BUILDINGS AND ASSISTANTS

Alexander Anderson McKenzie. B.S., 1891. b. 20 Jan., 1865, Burke, N. Y. Inspector Bldgs., 1894–98; Supt. Bldgs., 1898–1904. Engineer. d. 25 Aug., 1904, Hanover, N. H.

Edgar Hayes Hunter. B.S., 1901; C.E., 1902. b. 16 June, 1876, Somerville, Mass. Acting Supt. Bldgs., 1903–04; Supt. Bldgs., 1904–. Res., Hanover, N. H.

Harry Gay Fletcher. b. 2 Apr., 1868, Lowell, Mass. Asst. Supt. Bldgs., 1905–08. Architect. Res., 90 Holland St., W. Somerville, Mass.

Fred Foster Parker. A.B., 1906; C.E., 1907. b. 6 Aug., 1879; W. Swanzey, N. H. Asst. Supt. Bldgs., 1907–10. Engineer. Res., Lisbon, N. H.

Arthur Bradley Barnes. A.B., 1908; C.E., 1909. b. 4 Aug., 1886, Lowell, Mass. Asst. Supt. Bldgs., 1909–10. Engineer. Res., 30 Huntington St., Lowell, Mass.

Edward Allen Robinson. b. 29 June, 1888, Gloucester, Mass. Asst. Supt. Bldgs., 1909–11. Business. Address, Wm. Filene's Sons Co., Boston, Mass.

AUDITOR AND TREASURER'S ASSISTANTS

HALSEY CHARLES EDGERTON. B.S., 1906; M.C.S., 1907. b. 29 June, 1884, Northfield, Vt. Auditing Clerk, 1907–09; Auditor, 1909– . Res., Hanover, N. H.

EUGENE PAUL ALBERT. A.B., 1910. b. 30 Sept., 1888, Elmhurst, Ill. Asst., Treasurer's Office, 1910–11. Business. Address, Elmhurst, Ill.

COMPTROLLERS OF THE DINING ASSOCIATION

HENRY NELSON TEAGUE. A.B., 1900; M.C.S., 1901. b. 2 June, 1875, Mt. Desert, Me. Secy. Coll. Club and Compt. Dining Assoc., 1901–05. Hotel Mgr. Res., 31 E. 49th St., New York, N. Y.

ARTHUR PERRY FAIRFIELD. A. B., 1900. b. 23 Apr., 1877, Lyme, N. H. Mgr. Hanover Inn and Compt. Dining Assoc., 1905– . Res., Hanover, N. H.

SECRETARIES OF COLLEGE CLUB

HENRY NELSON TEAGUE. A.B., 1900. Secy. Coll. Club and Compt. Dining Assoc., 1901–05. *See* COMPTROLLERS OF DINING ASSOCIATION.

WALTER HUSTON LILLARD. B.S., 1905; A.M., 1911. b. 20 Nov., 1881, Peoria, Ill. Secy. Coll. Club, 1905–06. Teacher. Res., Andover, Mass.

ERNEST MARTIN HOPKINS. A.B., 1901. Secy. Coll. Club, 1906–10. *See* SECRETARIES TO THE PRESIDENT.

HARRY RICHMOND WELLMAN. A.B., 1907. Asst. Secy. Coll. Club, 1907–08. *See* REGISTRAR'S ASSISTANTS.

AZRO KARL SKINNER. A.B., 1903. Secy. Coll. Club, 1910– . *See* SECRETARIES TO THE PRESIDENT.

SECRETARIES OF THE CHRISTIAN ASSOCIATION

HENRY OSGOOD AIKEN. A.B., 1887; A.M. b. 16 Aug., 1864, Fitzwilliam, N. H. Secy. Y. M. C. A., 1896–97; also Instr., Moor Found. d. 2 June, 1897, Hanover, N. H.

PHILIP CORY WALCOTT. A.B. Yale, 1900; B.D. Hartford Theol. Sem., 1904. b. 2 Sept., 1871, Torringford, Conn. Secy. Y. M. C. A., 1900–01. Minister. Res., Naugatuck, Conn.

AZRO KARL SKINNER. A.B., 1903. Secy. Christ. Assoc., 1903–04, 1906–09. *See* SECRETARIES TO THE PRESIDENT.

ROBERT MEACHAM DAVIS. A.B., 1903; A.M. Columbia, 1907; Union Theol. Sem., 1908. b. 28 July, 1881, Beverly, Mass. Secy. Y. M. C. A. and Instr. Eng., 1905–06. Minister. Res., Englewood, N. J.

WALLACE MASON ROSS. B.S., 1909. b. 2 Aug., 1885, Ashburnham, Mass. Secy. Christ. Assoc., 1909–10. Y. M. C. A. Secy. Res., 318 W. 57th St., New York, N. Y.

HENRY EDMUND MELENEY. A.B., 1909. b. 3 Sept., 1887, Paterson, N. J. Secy. Christ. Assoc., 1910–11. Medical student. Perm. Address, 15 Wellington Ct., Brooklyn, N. Y.

Tutors

Bezaleel Woodward. A.B. Yale, 1764. Tutor, 1770–78. *See* Mathematics.
John Wheelock. A.B., 1771. Tutor, 1772–74. *See* Presidents.
Sylvanus Ripley. A.B., 1771. Tutor, 1772–82. *See* Divinity.
John Smith. A.B., 1773. Tutor, 1774–78. *See* Greek.
Calvin Crane. A.B., 1785. Tutor, 1787.
Moses Fiske. A.B., 1786. Tutor, 1788–95.
Asa McFarland. A.B., 1793. Tutor, 1795–97. *See* Trustees.
Daniel Hardy. A.B., 1789. Tutor, 1796–97.
John Noyes. A.B., 1795. Tutor, 1797–99.
Stephen Bemis. A.B., 1798. Tutor, 1799–1800.
Roswell Shurtleff. A.B., 1799. Tutor, 1800–04. *See* Divinity.
Thomas Abbott Merrill. A.B., 1801. Tutor, 1803–04.
Frederick Hall. A.B., 1803. Tutor, 1804–05.
Elisha Rockwood. A.B., 1802. Tutor, 1804–06.
Francis Brown. A.B., 1805. Tutor, 1806–09. *See* Presidents.
Josiah Noyes. A.B., 1801. Tutor, 1807–08.
Samuel Ayer. A.B., 1807. Tutor, 1808–10.
Cyrus Mann. A.B., 1806. Tutor, 1809–14.
Andrew Mack. A.B., 1808. Tutor, 1810–11.
John Brown. A.B., 1809. Tutor, 1811–13.
Thomas Jewett Murdock. A.B., 1812. Tutor, 1813–16.
Jonathan Curtis. A.B., 1811. Tutor, 1814–15.
Henry Bond. A.B., 1813. Tutor, 1815–17.
William White. A.B., 1813. Tutor, 1815–17.
Rufus William Bailey. A.B., 1813. Tutor, 1817–18.
Nathan Welby Fiske. A.B., 1817. Tutor, 1818–20.
James Marsh. A.B., 1817. Tutor, 1818–20.
Rufus Choate. A.B., 1819. Tutor, 1819–20.
Weston Bela Adams. A.B., 1818. Tutor, 1820–21.
John Aiken. A.B., 1819. Tutor, 1820–22. *See* Trustees.
Oramel Strong Hinckley. A. B., 1819. Tutor, 1821–22.
John Dwight Willard. A.B., 1819. Tutor, 1822–23.
Henry Wood. A.B., 1822. Tutor, 1822–23.
Ebenezer Carter Tracy. A.B., 1819. Tutor, 1823–24.
Ira Perley. A.B., 1822. Tutor, 1823–25. *See* Treasurers.
Adams Moore. A.B., 1822. Tutor, 1824–25.
Oliver Carlton. A.B., 1824. Tutor, 1825–26.
Silas Aiken. A.B., 1825. Tutor, 1825–28. *See* Trustees.
Alpheus Crosby. A.B., 1827. Tutor, 1828–31. *See* Greek.
Ira Young. A.B., 1828. Tutor, 1830–33. *See* Natural Philosophy.
Evarts Worcester. A.B., 1830. Tutor, 1832–33.
Jarvis Gregg. A.B., 1828. Tutor, 1833–34.
James Frederick Joy. A.B., 1833. Tutor, 1834–35.
Edwin David Sanborn. A.B., 1832. Tutor, 1835. *See* English.

John Hopkins Worcester. A.B., 1833. Tutor, 1835–36.
Daniel James Noyes. A.B., 1832. Tutor, 1836–37. *See* Divinity.
Samuel Harvey Taylor. A.B., 1832. Tutor, 1836–37.
Frederic Augustus Adams. A.B., 1833. Tutor, 1836–37.
James Tomb McCollom. A.B., 1835. Tutor, 1837–38.
Edmund Randolph Peaslee. A.B., 1836. Tutor, 1837–39. *See* Trustees.
Stephen Chase. A.B., 1832. Tutor, 1838. *See* Mathematics.
Joseph Bartlett. A.B., 1835. Tutor, 1838–41.
Samuel Colcord Bartlett. A.B., 1836. Tutor, 1838–39. *See* Presidents.
Charles Tenney. A.B., 1835. Tutor, 1839–40.
Abner Hartwell Brown. A.B., 1839. Tutor, 1840–42.
Jacob Jackson Abbot. A.B., 1839. Tutor, 1841–43.
Lyman Mason. A.B., 1839. Tutor, 1842–44.
Henry Elijah Parker. A.B., 1841. Tutor, 1843–44. *See* Latin.
John Newton Putnam. A.B., 1843. Tutor, 1849. *See* Greek.
James Willis Patterson. A.B., 1848. Tutor, 1852–54. *See* Mathematics.
Walbridge Abner Field. A.B., 1855. Tutor, 1855–58.
Charles Henry Boyd. A.B.,1858. Tutor, 1859–60, 1863.
Samuel Augustus Duncan. A.B., 1858. Tutor, 1860–62.
Warren Robert Cochrane. A.B., 1859. Tutor, 1861.
George Sylvester Morris. A.B., 1861. Tutor, 1863–64.
John Carroll Proctor. A.B., 1864. Tutor Greek, 1868–70. *See* Greek.
Charles Franklin Emerson. A.B., 1868. Tutor Math., 1868–72. *See* Natural Philosophy.
John King Lord. A.B., 1868. Tutor Latin, 1869–72. *See* Latin.
Charles Parker Chase. A.B., 1869. Tutor Greek, 1870–72. *See* Economics.
Dwinell French Thompson. B.S., 1869. Tutor, Chandler Sch., 1869–72.
Francis Brown. A.B., 1870. Tutor Greek, 1872–74. *See* Trustees.
Lemuel Spencer Hastings. A. B., 1870. Tutor Math., 1873–74. *See* English.
Thomas Wilson Dorr Worthen. A.B., 1872. Tutor Math. and Greek, 1874–78. *See* Mathematics.
Charles Fred Bradley. A.B., 1873. Tutor Greek, 1874–76. *See* Greek.
Henry Burke Closson. A.B., 1879. Tutor Greek, 1880–81. *See* Greek.
Charles Carroll Applegate. A.B., 1879. Tutor Greek, 1881–82. *See* Greek.
Charles Hermance Cooper. A.B., 1877. Tutor History, 1882–83. *See* History.
Owen Hamilton Gates. A.B., 1883. Tutor Latin, 1884–85. *See* Latin.
Arthur Fairbanks. A.B., 1886. Tutor Greek, 1886–87. *See* German.
George Dana Lord. A.B., 1884. Tutor Greek, 1887–91. *See* Archæology.

Gilman DuBois Frost. A.B., 1886. Tutor Latin and German, 1887–88. *See* Anatomy, Med. Sch.
Charles Hall Gould. A.B., 1892. Tutor Latin, 1892–93. *See* Latin.

Librarians

John Smith. A.B., 1773. 1779–1809. *See* Greek.
Roswell Shurtleff. A.B., 1799. 1810–20. *See* Divinity.
John Aiken. A.B., 1819. 1820–22. *See* Trustees.
Timothy Farrar. A.B., 1807. 1822–26. *See* Trustees.
Charles Bricket Haddock. A.B., 1816. 1826–50. *See* English.
Oliver Payson Hubbard. A.B. Yale, 1828. 1851–65. *See* Geology and Mineralogy.
Charles Augustus Aiken. A.B., 1846. 1865–66. *See* Latin.
Edwin David Sanborn. A.B., 1832. 1866–74. *See* English.
Clarence Watkins Scott. A.B., 1874. 1874–78. *See* Class of 1874.
Louis Pollens. A.M. Univ. Vt., 1869. 1878–86. *See* French.
Marvin Davis Bisbee. A.B., 1871. 1886–1910. *See* Divinity.

Preceptors of Moor's School

Moses Barrett, 1754–57.
Chandler Robbins, 1757–58.
Ralph Pomroy, 1758–59.
Benjamin Trumbull, 1759–60.
Edmund Davis, 1760–61.
John Huntington, 1761–62.
John Leslie, 1762–64.
John Lathrop, 1764–65.
Aaron Kinne, 1765–66.
Ralph Wheelock, 1766–67.
Bezaleel Woodward, 1767–68.
Samuel Wales, 1768–69.
David McClure, 1769–72.
James Dean, 1772–73.
John Smith, 1773–74.
Jacob Fowler, 1774–75.
Sylvanus Ripley, 1775–79.
Jacob Wood, 1779–82.
Caleb Bingham, 1782–83.
Elisha Ticknor, 1783–86.
Timothy Dickinson, 1786–87.
Baruch Chase, 1787–88.
Daniel Dana, 1788–89.
Josiah Dunham, 1789–93.
Asa McFarland, 1793–95.
Judah Dana, 1795–96.
Tilton Eastman, 1796–97.
Sebastian Cabot, 1797–1800.
Caleb Butler, 1800–01.
Thomas Abbot Merrill, 1801–03.
Frederick Hall, 1803–05.
William Allen Hayes, 1805–06.
Edmund Flagg, 1806–07.
Samuel Ayer, 1807–08.
John Boutell, 1808–10.
Joel Mann, 1810–11.
Joseph Perry, 1811–18.
William Chamberlain, 1818–19.
Oramel Strong Hinckley, 1819–20.
George Richardson, 1820–21.
Archelaus Fuller Putnam, 1821–24.
James Lawton Kimball, 1824–25.
Thomas Tenney, 1825–26.
John S Emerson, 1826–27.
Alpheus Crosby, 1827–28.
Osgood Johnson, 1828–29.
Benjamin Griswold, 1837–38.
Clark Sewall Brown, 1838–40.
Loren Thayer, 1840–41.
Joseph Leland Lord, 1841–42.
William Craige Burke, 1842–44.
John Adams Vinton, 1844–45.
Asa Weeks, 1846–49.

Instructors on the Moor Foundation

Henry Osgood Aiken, 1896–97.
Ernest Guy Ham, 1897–98.
George Louis Farley, 1898–99.
Franklin Crocker Lewis, 1899–1900.
Frank Martin Howe, 1900–01.
Fred William Gentleman, 1901–02.
Thomas Augustus Mason, 1901–02.
Herman Waldo Farwell, 1902–03.
Frank Cochrane Moore, 1902–03.
Horace Kidger, 1903–04.
George William Patch, 1903–04.
John Merrill Bridgham, 1904–05.
Charles Guy Brown, 1904–05.
Thomas Francis Taylor, 1904–05.
Harry Boynton Preston, 1905–06.
George William Putnam, 1905–06.
Charles Bradford Sylvester, 1905–06.
Robert Irving Adriance, 1906–07.
Randall Bradford Cooke, 1906–07.
George William Putnam, 1906–07.
Walter Holden Fletcher, 1907–08.
Homer Taft Sibley, 1907–08.
Harold Campbell Wales, 1908–09.
Lindley Richard Dean, 1908–09.
Raymond Warren Sherburne, 1908–09.
George Clement Davies, 1909–10.
Noah Sylvester Foss, 1909–10.
Lafayette Noble Brooks, 1910–11.

MINISTERS OF THE COLLEGE CHURCH

Eleazar Wheelock. A.B. Yale, 1733. 1771–79. *See* Presidents.

Sylvanus Ripley. A.B., 1771. 1779–87. *See* Trustees.

John Smith. A.B., 1773. 1782–1805. *See* Trustees.

Roswell Shurtleff. A.B., 1799. 1805–27. *See* Divinity.

George Howe. A.B. Middlebury, 1822. 1827–30. *See* Divinity.

Robert Page. A.B. Bowdoin, 1810; also A.M.; And. Theol. Sem., 1815. b. 25 Apr., 1790, Readfield, Me. Minister in N. H., Vt., Me., and Ohio. Minister College Church, 1831–33. d. 12 Jan., 1876, W. Farmington, O.

Henry Wood. A.B., 1822; A.M.; D.D. Hampden-Sydney Coll., 1867. b. 10 Apr., 1796, Loudon, N. H. Tutor, 1822–23. Tutor, Hampden-Sydney Coll., 1824. Minister College Church, 1835–40. U. S. Consul, Beirut, Syria, 1853–56. Chaplain U. S. N. d. 9 Oct., 1873, Philadelphia, Pa.

John Richards. A.B. Yale, 1821; And. Theol. Sem., 1824; D.D., 1845. b. 14 May, 1797, Farmington, Conn. Minister College Church, 1841–59. d. 29 Mar., 1859, Hanover, N. H.

Samuel Penniman Leeds. A.B. Univ. N. Y., 1843; Union Theol. Sem., 1846; D.D., 1870. b. 15 Nov., 1824, New York, N. Y. Minister College Church, 1860–1900; also Emeritus, 1900–10. d. 25 June, 1910, Hanover, N. H.

Ambrose White Vernon. A.B. Princeton, 1891. 1904–07. *See* Divinity.

Frank Latimer Janeway, 2d. A.B. Princeton, 1901; also A.M., 1903; B.D. Union Theol. Sem., 1907. b. 21 July, 1880, New Brunswick, N. J. Asst. Minister College Church, 1906–07; also Minister, 1907– . Res., Hanover, N. H.

Board of Preachers

1893–1904

APPOINTED ANNUALLY

SAMUEL PENNIMAN LEEDS, Minister of the College Church, 1893–1900.
WILLIAM JEWETT TUCKER, President of the College, 1893–1904.
SAMUEL COLCORD BARTLETT, Ex-President of the College, 1893–94.
ALEXANDER MCKENZIE, First Church, Cambridge, Mass., 1893–95.
ARTHUR LITTLE, Second Church, Dorchester, Mass., 1893–95.
JOHN WESLEY CHURCHILL, Andover Theological Seminary, 1893–1900.
FRANCIS BROWN, Union Theological Seminary, New York, N. Y., 1893–94, 1896–1904.
GEORGE ANGIER GORDON, Old South Church, Boston, Mass., 1893–94, 1898–1902.
PHILIP STAFFORD MOXOM, South Church, Springfield, Mass., 1893–94, 1896–97.
GEORGE HARRIS, President Amherst College, 1893–99.
JOSEPH HOPKINS TWICHELL, Asylum Hill Church, Hartford, Conn., 1894–96.
WILLIAM DEWITT HYDE, President Bowdoin College, 1894–1900.
EDWARD LORD CLARK, Central Church, Boston, Mass., 1894–95.
CHARLES ALBERT DICKINSON, Berkeley Temple, Boston, Mass., 1894–98.
MELANCTHON WILLIAMS JACOBUS, Hartford Theological Seminary, 1894–99.
CHARLES CAVERNO, Boulder, Colo., 1895–96.
WILLIAM HENRY DAVIS, Eliot Church, Newton, Mass., 1895–1900.
WILLIAM BURNET WRIGHT, Buffalo, N. Y., 1895–96.
JOHN MASON DUTTON, Newport, Vt., 1895–96.
HARRY PINNEO DEWEY, Church of the Pilgrims, Brooklyn, N. Y., 1896–1903.
GEORGE HODGES, Dean Episcopal Divinity School, Cambridge, Mass., 1897–1902.
WILLIAM ELEAZAR BARTON, Oak Park, Chicago, Ill., 1897–99.
CHARLES EDWARD JEFFERSON, Broadway Tabernacle, New York, N. Y., 1897–98.
FRANCIS EDWARD CLARK, Auburndale, Mass., 1894–95, 1899–1900.
THOMAS CUMING HALL, Union Theological Seminary, New York, N. Y., 1899–1900.
GEORGE FOOT MOORE, Andover Theological Seminary, 1899–1900.
WILLIAM HERBERT PERRY FAUNCE, President Brown University, 1900–01.
NEWTON MARSHALL HALL, North Church, Springfield, Mass., 1900–01.
LYMAN ABBOTT, Editor of *The Outlook*, New York, N. Y., 1901–02, 1903–04.
DANIEL MERRIMAN, Central Church, Worcester, Mass., 1901–02.
CHARLES ORRIN DAY, Andover Theological Seminary, 1901–02.
JOHN WINTHROP PLATNER, Andover Theological Seminary, 1901–04.
OZORA STEARNS DAVIS, Central Church, Newtonville, Mass., 1901–02.
GAINS GLENN ATKINS, Burlington, Vt., 1901–04.
ETHELBERT TALBOT, Bishop Central Pennsylvania, South Bethlehem, Pa., 1902–04.

Thomas Davis Anderson, Emmanuel Church, Albany, N. Y., 1902–03.

William Fraser McDowell, Board of Education, Methodist Episcopal Church, New York, N. Y., 1902–04.

Francis Greenwood Peabody, Harvard University, 1902–03.

Charles Cuthbert Hall, Union Theological Seminary, New York, N. Y., 1903–04.

Edward Everett Hale, South Congregational Church, Boston, Mass., 1903–04.

TRUSTEES OF DARTMOUTH COLLEGE

AND OF MOOR'S CHARITY SCHOOL

1910–1911

ERNEST FOX NICHOLS, D.Sc., LL.D., PRESIDENT.
WILLIAM MARTIN CHASE, LL.D., *Clerk of the Board.* *Concord, N. H.*
HIS EXCELLENCY HENRY BREWER QUINBY, A.M., LL.D. (*ex officio to January 1, 1911*) . . . . . *Laconia, N. H.*
HIS EXCELLENCY ROBERT PERKINS BASS, A.M. (*ex-officio after January 1, 1911*). . . . . *Peterborough, N. H.*
FRANK SHERWIN STREETER, A.M. . . . . *Concord, N. H.*
CHARLES FREDERICK MATHEWSON, LL.B., A.M. *New York N. Y.*
BENJAMIN AMES KIMBALL, B.S., A.M. . . . . *Concord, N. H.*
JOHN ROBIE EASTMAN, A.M., PH.D., ... *Andover, N. H.*
HENRY HOYT HILTON, A.M. . . . . *Chicago, Ill.*
FRANCIS BROWN, D.D., D.LITT. (OXON) . . . . *New York, N. Y.*
SAMUEL LELAND POWERS, A.M. . . . . *Newton, Mass.*
ROBERT MOORE WALLACE, A.M. . . . . *Milford, N. H.*
LEWIS PARKHURST, A.M. . . . . *Winchester, Mass.*

TREASURER

CHARLES PARKER CHASE, A.M. . . . . *Hanover, N. H.*

EX OFFICIO TRUSTEES OF THE COLLEGE IN RELATION TO THE FUNDS GIVEN BY THE STATE OF NEW HAMPSHIRE

COUNCILLORS

(To January 1, 1911.)

HON. ALONZO M. FOSS . . . . . *Dover, N. H.*
HON. HENRY M. BOUTWELL . . . . . *Manchester, N. H.*
HON. ALBERT ANNETT . . . . . *Jaffrey, N. H.*
HON. JAMES G. FELLOWS . . . . . *Pembroke, N. H.*
HON. LYFORD A. MERROW . . . . . *Ossipee, N. H.*

(After January 1, 1911.)

Hon. Thomas Entwistle . . . . . *Portsmouth, N. H.*
Hon. Harry T. Lord . . . . . *Manchester, N. H.*
Hon. Benjamin F. Greer . . . . . *Goffstown, N. H.*
Hon. John M. Gile . . . . . *Hanover, N. H.*
Hon. George H. Turner . . . . . *Bethlehem, N. H.*

THE PRESIDENT OF THE SENATE

(To January 1, 1911.)

Hon. Harry T. Lord . . . . . *Manchester, N. H.*

(After January 1, 1911.)

Hon. William B. Swart . . . . . *Nashua, N. H.*

THE SPEAKER OF THE HOUSE OF REPRESENTATIVES

(To January 1, 1911.)

Hon. Walter W. Scott . . . . . *Dover, N. H.*

(After January 1, 1911.)

Hon. Frank A. Musgrove . . . . . *Hanover, N. H.*

THE CHIEF JUSTICE OF THE SUPREME COURT

Hon. Frank N. Parsons, LL.D. . . . . *Franklin, N. H.*

VISITORS ON THE CHANDLER FOUNDATION

DAVID HERBERT ANDREWS, A.M. . . . . *Newton, Mass.*
ROBERT GORDON PIKE, A.M. . . . . *Dover, N. H.*

OVERSEERS OF THE THAYER SCHOOL OF CIVIL ENGINEERING

THE PRESIDENT OF THE COLLEGE
Gen. HENRY LARCOM ABBOT, LL.D. . . . . *Cambridge, Mass.*
JONATHAN PARKER SNOW, C.E. . . . . *Boston, Mass.*
Prof. GUSTAV JOSEPH FIEBEGER . . . . . *West Point, N. Y.*
OTIS ELLIS HOVEY, C.E. . . . . *New York, N. Y.*

ACADEMIC FACULTY

1910–1911

ARRANGED IN THE ORDER OF SERVICE[1]

1909 ERNEST FOX NICHOLS
PRESIDENT

1893 WILLIAM JEWETT TUCKER
PRESIDENT EMERITUS

1868 CHARLES FRANKLIN EMERSON
Dean of the Faculty

CHARLES HENRY HITCHCOCK
Hall Professor of Geology and Mineralogy, Emeritus
(Retired, Carnegie Foundation, 1909)

1869 JOHN KING LORD
Daniel Webster Professor of Latin

1871 FRANK ASBURY SHERMAN
Professor of Mathematics on the Chandler Foundation

1874 THOMAS WILSON DORR WORTHEN
Cheney Professor of Mathematics

1878 EDWIN JULIUS BARTLETT
New Hampshire Professor of Chemistry

JOHN VOSE HAZEN
Woodman Professor of Civil Engineering and Graphics
on the Chandler Foundation

[1]With the exception of the President and President Emeritus; members of the Faculty whose service began in the same year are arranged by academic seniority.

1882 CHARLES FRANCIS RICHARDSON
Winkley Professor of English

1883 GABRIEL CAMPBELL
Stone Professor of Intellectual and Moral Philosophy, Emeritus
(Retired, Carnegie Foundation, 1910)

1885 JAMES FAIRBANKS COLBY
Parker Professor of Law and Political Science

1887 GEORGE DANA LORD
Professor of Classical Archæology, and Associate in Greek

1893 CHARLES DARWIN ADAMS
Lawrence Professor of Greek

* DAVID COLLIN WELLS
Professor of Sociology
d. 11 June, 1911

WILLIAM PATTEN
Professor of Biology (Zoölogy)

1894 HERBERT DARLING FOSTER
Professor of History

FRED PARKER EMERY
Willard Professor of Rhetoric and Oratory

JOHN HIRAM GEROULD
Assistant Professor of Biology (Zoölogy)

1895 LOUIS HENRY DOW
Professor of French

1896 HARRY EDWIN BURTON
Professor of Latin

1897 ASHLEY KINGSLEY HARDY
Assistant Professor of German and Instructor in Old English

1897 CRAVEN LAYCOCK
Professor of Oratory, Evans Foundation

1898 FRANK HAIGH DIXON
Professor of Economics

JOHN MERRILL POOR
Assistant Professor of Astronomy

1899 WARREN AUSTIN ADAMS
Professor of German

GORDON FERRIE HULL
Appleton Professor of Physics

WILLIAM KILBORNE STEWART
Assistant Professor of German

1900 ROBERT LONGLEY TAYLOR
Assistant Professor of French

GEORGE RAY WICKER
Professor of Economics

RICHARD WELLINGTON HUSBAND
Assistant Professor of Classical Philology

PRESCOTT ORDE SKINNER
Assistant Professor of the Romance Languages

HOMER EATON KEYES
Assistant Professor of Modern Art and Instructor in English

1901 CHARLES HENRY MORSE
Musical Director

GEORGE RICHARD LYMAN
Assistant Professor of Biology (Botany)

CHARLES ERNEST BOLSER
Assistant Professor of Chemistry

1901 JOHN WILLIAM BOWLER
Professor of Hygiene and Physical Education and Director of the Gymnasium

1902 SIDNEY BRADSHAW FAY
Assistant Professor of History

LEON BURR RICHARDSON
Assistant Professor of Chemistry

1903 NORMAN EVERETT GILBERT
Assistant Professor of Physics

1904 RALPH MARTIN BARTON
Assistant Professor of Mathematics

1906 LEMUEL SPENCER HASTINGS
Assistant Professor of English

ARTHUR HOUSTON CHIVERS
Instructor in Biology

1907 FRANK ARTHUR UPDYKE
Assistant Professor of Political Science

COLIN CAMPBELL STEWART
Brown Professor of Physiology

CHARLES ALBERT PROCTOR
Assistant Professor of Physics

CHARLES RAMSDELL LINGLEY
Assistant Professor of History

RALPH DENNISON BEETLE
Instructor in Mathematics

1908 EUGENE FRANCIS CLARK
Assistant Professor of German

JAMES WALTER GOLDTHWAIT
Assistant Professor of Geology

1908 EUGENE HOWARD BABBITT
Substitute in French for 1910–1911. (*Recently Professor of Modern Languages in the University of the South.*)

ALBERT HARP LICKLIDER
Instructor in English

LELAND GRIGGS
Instructor in Biology

ARTHUR HERBERT BASYE
Instructor in History

HENRY MORSE WELLS
Instructor in French

1909 WILMON HENRY SHELDON
Professor of Philosophy

CHARLES NELSON HASKINS
Assistant Professor of Mathematics

ARTHUR SARGENT FIELD
Instructor in Ecomonics

GEORGE BYRON LOUIS ARNER
Instructor in Economics

FRANCIS JOSEPH NEEF
Instructor in German

FRANCIS LANE CHILDS
Instructor in English

JAMES MILTON O'NEILL
Instructor in English

1910 CHARLES HENRY HAWES
Assistant Professor of Anthropology and Instructor in Economics

1910

WALTER VAN DYKE BINGHAM
Assistant Professor of Psychology

CLIFFORD PEASE CLARK
Instructor in Greek and Latin

HAROLD RIPLEY HASTINGS
Instructor in Latin

RALPH WALDO MORRIS
Instructor in English

HERBERT HUNTER VAUGHAN
Instructor in Romance Languages

CHARLES JOSEPH HILKEY
Instructor in Political Science

RAYMOND WATSON JONES
Instructor in German

FRANCIS ASBURY WATERHOUSE
Instructor in French

ROLAND RAY TILESTON
Assistant in Physics

HAROLD HITCHINS BURBANK
Instructor in Economics

EDWIN DEWITT DICKINSON
Assistant in History

HARRY MORRILL PAINE
Assistant in Chemistry

CHARLES GOGGIO
Substitute in French

HARRY LIVINGSTONE HILLMAN
Instructor in Physical Education

GRADUATES OF DARTMOUTH COLLEGE

GRADUATES OF DARTMOUTH COLLEGE

BACHELORS OF ARTS

ALSO (SINCE 1854) BACHELORS OF SCIENCE AND (1884–1904) BACHELORS OF LETTERS[1]

Class of 1771

Frisbie, Levi. A.M. b. 11 Apr., 1748, Branford, Conn. Missionary to the Indians, 1772–76. Minister, Ipswich, Mass., 1776–1806. d. 25 Feb., 1806, Ipswich, Mass.

Gray, Samuel. A.M.; also Yale, 1775. b. 21 June, 1751, Windham, Conn. Lawyer. Asst. Com. Gen. in Rev. Army. d. 13 Dec., 1836, Windham, Conn.

Ripley, Sylvanus. A.M. b. 29 Sept., 1749, Halifax, Mass. Missionary to the Indians. Minister College Church, 1779–87. Tutor, 1772–82. Trustee, 1775–87. Phillips Prof. Theol., 1782–87. d. 5 Feb., 1787, Hanover, N. H.

Wheelock, John. A.M.; LL.D., 1789. b. 28 Jan., 1754, Lebanon, Conn. Tutor, 1772–74. Prof. Hist., 1782–1815. Trustee and President, 1779–1815. Lieut. Col. in Rev. Army. d. 4 Apr., 1817, Hanover, N. H.

4–*4.

Class of 1772

Gurley, Ebenezer. A.M. b. 25 May, 1747, Mansfield, Conn. Minister, Guilford, Vt. d. 17 July, 776, Guilford, Vt.

Hibbard, Augustine. A.M. b. 27 Mar., 1748, Windham, Conn. Missionary to the Indians. Minister, Claremont, N. H., 1774–85. Chaplain in Rev. Army. Crown officer, Stanstead, Can., 1785. d. 4 Dec., 1831, Stanstead, Can.

2–*2.

Class of 1773

Davis, Stephen. A.M. b. 17 Nov., 1750, Mansfield, Conn.

Dean, James. A.M. b. 20 Aug., 1748, Groton, Conn. Missionary to the Indians. Major in Rev. Army. Farmer, Westmoreland, N. Y. d. 10 Sept., 1823, Westmoreland, N. Y.

Foster, Emerson. A.M. b. 1747, Suffield, Conn. Minister, No. Killingly, Conn., 1778–79; New London, Conn., 1780–82; Orange, Mass., 1782–90; Orient, L. I., N. Y., 1800–05. d. 1814, Brooklyn, N. Y.

Grover, Joseph. A.M. b. 1742, Tolland, Conn. Minister, Parsippany, N. J., 1774; Bristol, N. Y., 1800. d. 1826, Bristol, N. Y.

Huntington, David. A.M. Yale, 1773. b. 24 Nov., 1745, Lebanon, Conn. Minister, Salem, Conn., 1775–76; Marlboro, Conn., 1776–97; Middletown, Conn., 1797–1803; No. Lyme, Conn., 1803. d. 13 Apr., 1812, Lyme, Conn.

Smith, John. A.M.; also Yale, 1777; also Harvard, 1780; D.D. Brown, 1803. b. 21 Dec., 1752, Rowley, Mass. Tutor, 1774–78; Prof. Latin, Greek, Heb. and Orient. Lang., 1778–1809; Librarian, 1779–1809; Trustee, 1788–1809. d. 30 Apr., 1809, Hanover, N. H.

6–*6.

Class of 1774

Kendall, Thomas. A.M. b. 15 Apr., 1745, Hopkinton, Mass. Missionary to the Indians. Minister, Foxboro, Mass., 1786–1800; Kingston, R. I., 1802–18. Farmer, Sutton, Mass. Chaplain Rev. Army. d. 5 Dec., 1836, New Lebanon, N. Y.

[1] Stars (*) indicating deceased are not used previous to the class of 1841, which is the first class having members living.

McGregore, David. A.M. b. 1750, Londonderry, N. H. Colonel in Rev. Army. Teacher, Cherry Valley, N. Y. d. 1827.

McKeen, Joseph. A.M.; D.D., 1804. b. 15 Oct., 1757, Londonderry, N. H. Teacher, Londonderry. Minister, Beverly, Mass., 1785–1802. President Bowdoin, 1802–07. d. 15 July, 1807, Brunswick, Me.

Miltimore, James. A.M. b. 4 Jan., 1755, Londonderry, N. H. Minister, Stratham, N. H., 1786–1807; Newbury, Mass., 1808–36. d. 23 Mar., 1836, Newbury, Mass.

Porter, Elisha. b. 1747, Bloomfield, Conn. d. 1825, Wethersfield, Conn.

Sweetland, Eleazar. b. 5 May, 1751, Hebron, Conn. Minister, E. Haddam, Conn., 1776. d. 25 Mar., 1777, E. Haddam, Conn.

Taggart, Samuel. A.M. b. 24 Mar., 1754, Londonderry, N. H. Minister, Colerain, Mass., 1777–1818. M.C., 1803–17. d. 25 Apr., 1825, Colerain, Mass.

Waters, Cornelius. A.M.; also Harvard, 1788. b. 20 May, 1748, Millbury, Mass. Minister, Goffstown, N. H., 1781–95; Ashby, Mass., 1797–1816. d. 30 July, 1824, Ashby, Mass.

8–*8.

Class of 1775

Adams, Nathaniel. A.M.; also Harvard, 1790. b. 1756, Portsmouth, N. H. A founder of N. H. Hist. Soc. d. 5 Aug., 1829, Exeter, N. H.

Collins, Samuel. b. 1747, Lebanon, Conn. Minister, Sandown, N. H., 1780–88; Hanover Center, N. H., 1788–95; Craftsbury, Vt., 1797–1804. d. 7 Jan., 1807, Craftsbury, Vt.

Gilbert, Sylvester. A.M.; also Yale, 1788. b. 20 Oct., 1755, Hebron, Conn. Judge County Court, 1807–25. M.C., 1818–19. Lawyer. d. 2 Jan., 1846, Hebron, Conn.

Hutchinson, Elisha. A.M. b. 22 Dec., 1749, Sharon, Conn. Minister, Westford, Conn., 1778–83; Pomfret, Vt., 1784–95; Newport, N. H., 1814–21. d. 9 Apr., 1833, Newport, N. H.

Hutchinson, James. b. 23 June, 1751, Salisbury, Conn. Licensed to preach. d. 27 Feb., 1778, Salisbury, Conn.

Judson, Andrew. A.M. b. 1748, Stratford, Conn. Missionary to the Indians. Minister, Eastford, Conn., 1778–1804. d. 15 Nov., 1804, Eastford, Conn.

Kellogg, David. A.M.; also Yale, 1778, D.D., 1824. b. 10 Nov., 1755, Amherst; Mass. Minister, Framingham, Mass., 1781–1836. d. 13 Aug., 1843, Framingham, Mass.

May, William. A.M. b. Chesterfield, Mass. Chaplain in Rev. Army.

Osborn, Benjamin. b. 5 Nov., 1751, Litchfield, Conn. Minister, Tinmouth, Vt., 1780–87; Wallingford, Vt., 1802–18. d. 7 July, 1818, Wallingford, Vt.

Phelps, Davenport. A.M. b. 12 Aug., 1755, Hebron, Conn. Served in Rev. Army. Missionary in western New York. d. 27 June, 1813, Pultneyville, N. Y.

Stebbins, Samuel. A.M.; also Yale, 1778. b. 8 Sept., 1751, Wilbraham, Mass. Minister, Simsbury, Conn., 1777–1806. d. 20 Jan., 1821, Simsbury, Conn.

11–*11.

Class of 1776

Curtis, Abel. A.M. b. 13 June, 1755, Lebanon, Conn. Judge County Court, Vt., 1782–83. Farmer. d. 1 Oct., 1783, Norwich, Vt.

Estabrook, Experience. A.M. b. 1755, E. Haddam, Conn. Minister, Thornton, N. H., 1780–86; Plainfield, N. H., 1787–92. d. Feb., 1799, Bath, N. H.

Jewett, Caleb. A.M. b. 1753, Newbury, Mass. Minister, Gorham, Me., 1783–1800. d. 16 Apr., 1802, Gorham, Me.

Little, Silas. A.M. b. 4 Mar., 1754, Newbury, Mass. Farmer. d. 6 Oct., 1845, Newbury, Mass.

March, Stephen. A.M. b. 16 June, 1756, Greenland, N. H. Farmer. d. 12 Sept., 1818, Chillicothe, O.

Mattoon, Ebenezer. A.M. b. 19 Aug. 1755, Amherst, Mass. Major in Rev. Army. M.C., 1801–03. d. 11 Sept., 1843, Amherst, Mass.

Sherburne, John Samuel. A.M. b. 1757, Portsmouth, N. H. Served in Rev. Army. M.C., 1793–97. U. S. Dist. Atty., N. H. 1801–04; Judge U. S. Dist. Court, N. H., 1804–30. Lawyer. d. 2 Aug., 1830, Portsmouth, N. H.

Sherburne, Jonathan. b. 1758, Portsmouth, N. H. d. 23 Jan., 1847, Portsmouth, N. H.

Wheelock, Eleazar. A.M b. 17 Aug., 1756, Lebanon, Conn. Lieut. or Capt. in Rev. Army. Merchant. d. 7 Dec., 1811, Boat Run, O.

Wheelock, James. A.M. b. 6 Mar., 1759, Lebanon, Conn. Lawyer, Hanover, N. H. d. 14 Jan., 1835, Burlington, Vt.

Willard, Levi. b. 1759, Hartland, Vt. Teacher, Sheldon, Vt. d. Oct., 1839, Sheldon, Vt.

Wolcott, Solomon. Minister, No. Stamford, Conn., 1784–85; Bloomfield, Conn., 1786–90.

12–*12.

Class of 1777

Burton, Asa. A.M.; D.D. Middlebury, 1804. Φ B K (1791). b. 25 Aug., 1752, Stonington, Conn. Minister, Thetford, Vt., 1779–1836. d. 1 May, 1836, Thetford, Vt.

Colby, Zaccheus. A.M. b. 10 May, 1749, Newton, N. H. Minister, Pembroke, N. H., 1780–1803; Auburn, N. H., 1803–09., d. 10 Aug., 1822, Auburn, N. H.

Ewer, Gamaliel. b. Newmarket, N. H. Teacher, Newmarket, N. H. d. 1778 or 1779.

Foster, Daniel. A.M.; also Harvard, 1785; also Brown, 1787. b. 1751, Stafford, Conn. Minister, New Braintree, Mass., 1778. d. 4 Sept., 1795, New Braintree, Mass.

Foster, Joel. A.M. b. 8 Apr., 1755, Stafford, Conn. Minister, New Salem, Mass., 1779–1802; Wayland, Mass., 1803–12. d. 24 Sept., 1812, Wayland, Mass.

Goodall, David. A.M. b. 14 Aug., 1749, Marlboro, Mass. Minister, Halifax, Vt., 1781–96. Farmer, Littleton, N. H. d. 4 Mar., 1830, Littleton, N. H.

Haseltine, Ebenezer. b. 28 Oct., 1755, Methuen, Mass. Minister, Epsom, N. H., 1784–1813. d. Nov., 1813, Epsom, N. H.

Howe, Solomon. b. 14 Sept., 1750, No. Brookfield, Mass. Teacher and farmer. d. 18 Nov., 1835, New Salem, Mass.

Lyon, Walter. A.M.; also Yale, 1782. b. 23 Sept., 1757, Woodstock, Conn., Minister, Abington parish, Pomfret, Vt., 1783–1826. d. 11 Feb., 1826, Pomfret, Vt.

Packard, Winslow. A.M. b. 1751, Bridgewater, Mass. Minister, Wilmington, Vt., 1781–83. d. 12 Oct., 1784, Wilmington, Vt.

Simons, Daniel. A.M. Narragansett Indian. Minister and teacher.

Trimble, George. b. 5 Feb., 1760, Montgomery, N. Y. Served in Rev. Army. Merchant, Crown Point, N. Y. Judge Essex Co. Court, N. Y. d. 6 Jan., 1797, Crown Point, N. Y.

12–*12.

Class of 1778

Ainsworth, Laban. A.M. b. 16 July, 1754, Woodstock, Conn. Minister, Jaffrey, N. H. d. 17 Mar., 1858, Jaffrey, N. H.

Brigham, Eli. A.M. b. 17 May, 1752, Westboro, Mass. Merchant, Lancaster, Mass. d. in Canada.

Brigham, Elijah. A.M.; also Yale, 1792; also Harvard, 1794. b. 7 July, 1751, Westboro, Mass. Judge Court of Com. Pleas., Mass., 16 years. M.C., 1810–16. Merchant. d. 22 Feb., 1816, Washington, D. C.

Brigham, Moses. A.M. b. 31 May, 1753, Westboro, Mass. Merchant. d. 13 Aug., 1814, Delaware, Can.

Brown, Ebenezer. b. 1750. Farmer. d. 10 May, 1830, Norwich, Vt.

Burt, Benjamin. b. Longmeadow, Mass.

Finn, Nehemiah. b. Salem County, N. J. d. May, 1778, Paterson, N. J.

Foot, David. A.M. b. 5 Oct., 1760, Colchester, Conn. Minister, Hebron, Conn., 1791. d. 1 Aug., 1793, Rye, N. Y.

Johnson, Ebenezer. b. Willington, Conn. Teacher.

Jones, Abraham. b. 18 Nov., 1760, Barre, Mass. d. 14 June, 1790, Barre, Mass.

Kilburn, Josiah. A.M. b. 13 Oct., 1752, Hebron, Conn. Minister, Chesterfield, Mass., 1780. d. 24 Sept., 1781, Gilsum, N. H.

Mottey, Joseph. A.M. b. 14 May, 1756, Salem, Mass. Teacher, Andover and Byfield, Mass. Minister, Lynnfield, Mass., 1783–1811. d. 9 July, 1821, Lynnfield, Mass.

Richardson, Salmon. A.M. b. 30 Jan., 1761, Leominster, Mass. Teacher. d. at Durham, Can.

Smith, Nathaniel.

Vaill, Joseph. A.M. b. 3 July, 1750, Litchfield, Conn. Minister, Hadlyme, Conn., 1780–1838. d. 21 Nov., 1838, Killingworth, Conn.

Webster, John. A.M. b. 13 Mar., 1754, Chester, N. H. Farmer, Franklin, Vt. d. 7 Jan., 1838, Franklin, Vt.

Wood, Jacob. A.M.; also Yale, 1783. b. 17 Aug., 1757, Boxford, Mass. Preceptor, Moor's Indian Charity Sch., 1779–82. Minister, Newbury, Vt., 1787–90. d. 10 Feb., 1790, Newbury, Vt.
17–*17.

Class of 1779

Bradford, Jeremiah. A.B.; also Yale; A.M. b. 5 Nov., 1758, Chatham, Conn. Physician and farmer, Berlin, Vt. d. 25 Dec., 1835, Berlin, Vt.

Brigham, Samuel. A.M. b. 21 Aug., 1756, Marlboro, Mass. Paymaster in Rev. Army. Physician, Boylston, Mass. d. 24 June, 1830, Boylston, Mass.

Buckingham, Jedediah Parker. A.M.; also Middlebury, 1807. b. 7 Apr., 1758, Lebanon, Conn. Lawyer, Thetford, Vt. Judge Prob. Court, Vt., 1797–1806; Judge County Court, Vt., 1799–1806. d. 27 Sept., 1840, Thetford, Vt.

Chapin, Sewall. b. 1754, W. Springfield, Mass. Teacher, Westover, Va. d. 1787, Westover, Va.

Colburn, Ezekiel. A.M. b. 1754, in Conn. Farmer. Died in the West about 1811.

Deming, William. b. 1754, Woodstock, Conn. Farmer, Cornish, N. H. d. 11 Sept., 1833, Cornish, N. H.

Dewey, Elijah. b. 22 Dec., 1752, Lebanon, Conn. Medical student, Hanover, N. H. d. Dec., 1792, Hanover, N. H.

Hatch, Ashur. A.M. b. 27 Aug., 1752, Preston, Conn. Teacher, Plainfield, Conn., and Norwich, Vt. Farmer, Brookfield, Vt., 1791. d. 10 Mar., 1826, Brookfield, Vt.

Holland, Abraham. A.M. b. 1751, Shrewsbury, Mass. Physician, Walpole, N. H. d. 16 Feb., 1847, Walpole, N. H.

Jones, John. b. 24 Feb., 1754, Barre, Mass. d. 1808.

Mann, Nathaniel. A.M. b. 1757, Hebron, Conn. Physician, Sapello Main, Ga. d. 19 Mar., 1797, Sapello Main, Ga.

Osborn, Isaac. A.M. b. 22 July, 1744, Litchfield, Conn. Minister. d. 25 Mar., 1826, Litchfield, Conn.

Osborn, Jeremiah. A.M. b. 23 Apr., 1741, Litchfield, Conn. Vol. in Rev. Army. d. 13 Sept., 1829, Litchfield, Conn.

Pearson, Abiel. A.M. b. 9 Nov., 1756, Byfield, Mass. Physician, Andover, Mass., 1787–1827. d. 22 May, 1827, Andover, Mass.

Smith, Elisha. b. 21 Mar., 1746, Lebanon, Conn. Farmer, Washington, Vt. d. 23 June, 1835, Washington, Vt.

Wilkins, Jonathan. A.M. b. 19 June, 1755, Marlboro, Mass. Merchant and farmer, Concord, N. H. d. 9 May, 1830, Concord, N. H.

Wood, Samuel. A.M.; D.D., 1820. Φ B K (1802). b. 11 May, 1752, Mansfield, Conn. Minister, Boscawen, N.H., 1781–1836. d. 24 Dec., 1836, Boscawen, N. H.
17–*17.

Class of 1780

Chase, Amos. A.M.; also Yale, 1795. b. 19 May, 1757, Sutton, Mass. Minister, Litchfield, Conn., 1787–1814; Centreville, Crawford Co., Pa., 1814. d. 25 Dec., 1849, Centreville, Pa.

Longfellow, Edward. A.M. b. 25 Aug., 1758, Newbury, Mass. Teacher. d. 6 Sept., 1794, Newbury, Mass.

Miles, Noah. A.M. b. 22 Dec., 1751, Westminster, Mass. Minister, Temple, N. H., 1782–1831. d. 20 Nov., 1831, Temple, N. H.

Patten, William. A.M.; also Yale, 1785; also Brown, 1787; also D.D., 1807. b. 1763, Halifax, Mass. Minister, Newport, R. I., 1786–1833. d. 9 Mar., 1839, Hartford, Conn.

Peirce, George. A.M. b. 1760, Portsmouth, N. H. Lawyer. d. 26 May, 1788, Portsmouth, N. H.

Peters, Absalom. A.M. b. 5 Mar., 1754, Hebron, Conn. Served in Rev. Army. Farmer, Wentworth, N. H. d. 20 Mar., 1840, New York, N. Y.

Pohquonnoppeet, Peter. Indian of Stockbridge Tribe. b. Stockbridge, Mass.

Rolphe, John. Minister, So. Bristol, N. Y., 1797–1800. d. 1819, Sheldon, N. Y.

Steward, Joseph. A.M. b. 6 Aug., 1752, Upton, Mass. Evangelist and artist. d. 16 Apr., 1822, Hartford, Conn.

Storey, Daniel. A.M.; also Yale, 1797. b 29 July, 1756, Boston, Mass. Minister, Concord, N. H., 1786; Beverly, Mass., 1787; Worcester, Mass., 1789. Chaplain, Ohio Company, Marietta, O. Minister, 1797–1804. d. 30 Dec., 1804, Marietta, O.
10–*10.

Class of 1781

Bruce, John. A.M. b. 31 Aug., 1757, Marlboro, Mass. Minister, Mt. Vernon, N. H., 1785–1809. d. 12 Mar., 1809, Mt. Vernon, N. H.

Greene, Zachariah. A.B., 1800. b. 11 Jan., 1760, Stafford, Conn. Served in Rev. Army. Minister, Cutchogue, Southold, L. I., 1787–97; Setauket, Hampstead, L. I., 1797–1858. d. 20 June, 1858, Setauket, N. Y.

Murdock, Jasper. A.M. b. 15 Oct., 1759, Preston, Conn. Business. d. 4 Jan., 1803, Bloomingdale, O.

Porter, James Barnet. b. 20 June, 1762, Hebron, Conn. Lost at sea in 1788.

Vincent, Louis. b. Lorette, near Quebec, Can., about 1765. A Lorette Indian. Returned to his tribe as a teacher. d. May, 1825, Lorette, Can.

5–*5.

Class of 1782

Bingham, Caleb. A.M. Φ B K (1792). b. 18 Apr., 1757, Salisbury, Conn. Preceptor, Moor's Indian Charity Sch., 1782–83. Teacher and merchant, Boston, Mass. d. 27 Apr., 1817, Boston, Mass.

Cram, Jacob. A.M. b. 12 Oct., 1762, Hampton Falls, N. H. Minister, Hopkinton, N. H., 1789–92. Missionary to the Indians in Mass. and N. Y. d. 21 Dec., 1833, Exeter, N. H.

Holmes, Hugh. Farmer, Montreal, Can.

Reed, Timothy. A.B. Yale, 1782; A.M. b. 1756, Framingham, Mass. Merchant, W. Bridgewater, Mass. d. 1813, Bridgewater, Mass.

4–*4.

Class of 1783

Archibald, Thomas. b. 1755, Londonderry, N. H. Minister, Acworth, N. H., 1789–94. d. 1812, Acworth, N. H

Babbit, Isaac. b. 26 Feb., 1757, Easton, Conn. Minister, Charlemont, Mass., 1796–98. Farmer, Hartwick, N. Y. d. 8 Aug., 1833., Seneca Falls, N. Y.

Blodgett, Joseph. b. 10 May, 1757, Stafford, Conn. Minister, Greenwich, Mass., 1786–1830. d. 25 Nov., 1833, Greenwich, Mass.

Day, Asa. A.M. b. 1765, W. Springfield, Mass. Teacher. d. 8 June, 1819, Stockbridge, Mass.

Dunbar, Elijah. A.M. b. 23 Apr., 1759, Bridgewater, Mass. Lawyer, Keene, N. H. d. 18 May, 1847, Keene, N. H.

Foster, John. A.M.; also Harvard, 1787; also D.D., 1815. Φ B K (1808). b. 19 Apr., 1763, Warren, Mass. Minister, Brighton, Mass., 1784–1827. d. 15 Sept., 1829, Brighton, Mass.

Howe, Tilly. A.M. b. 1 May, 1750, Henniker, N. H. Minister, Sharon, Vt. d. 3 Sept., 1830, Fryeburg, Me.

Huntington, Henry. A.M. b. 28 May, 1766, Norwich, Conn. Mem. Const. Conv., N. Y. Lawyer and merchant, Rome, N. Y. d. 15 Oct., 1846, Rome, N. Y.

Knowlton, Calvin. A.M. b. 22 Jan., 1761, Newfane, Vt. Mem. Const. Conv., Vt., 1791. Lawyer. d. 20 Jan., 1800, Newfane, Vt.

Langdon, Joseph. b. 12 May, 1758, Portsmouth, N. H. Minister, Newington, N. H., 1785–1810. d. 29 July, 1824, Portsmouth, N. H.

Sargeant, Samuel. A.M. b. 6 Nov., 1755, Malden, Mass. Minister, Woburn, Mass., 1785–99; also Chester, Vt. d. 2 June, 1818, Chester, Vt.

Sprague, Peleg. A.M.; also Harvard, 1796. b. 10 Dec., 1756, Rochester, Mass. Lawyer, Keene, N. H. M.C., 1797–99. d. 20 Apr., 1800, Keene, N. H.

Ticknor, Elisha. A.M. Φ B K (1792). b. 25 Mar., 1757, Lebanon, Conn. Preceptor, Moor's Indian Charity Sch., 1783–86. Teacher and merchant, Boston, Mass. d. 22 June, 1821, Boston, Mass.

Weston, Hercules. Minister, Cornwall, Conn., 1792–1803. d. 14 Dec., 1811, Kent, Conn.

14–*14.

Class of 1784

Aiken, Solomon. A.M. b. 15 July, 1758, Hardwick, Mass. Served in Rev. Army. Minister, Dracut, Mass., 1788–1812. Chaplain, U. S. A., 1814–15. Mem. Const. Conv., Vt., 1822. d. 1 June, 1833, Hardwick, Vt.

Chapman, Benjamin. A.M. b. 1757, Plainfield, Conn. Served in Continental Army, N. H. Militia. Minister, Granby, Mass., 1790–97; Edgecomb, Me., 1801–03. d. 13 July, 1804, Edgecomb, Me.

Church, Nathan. A.M. b. 27 July, 1754, So. Hadley, Mass. Minister, Bridgton, Me., 1789–1836. d. 14 Nov., 1836, Bridgton, Me.

Fairbanks, Rufus. b. 20 Oct., 1759, Killingly, Conn. Business. d. 7 July, 1842, Halifax, N. S.

Gross, Thomas. A.M. Minister, Hartford, Vt., 1786-1808. d. 18 Mar., 1843, Batavia, N. Y.

Montague, William. b. 23 Sept., 1757, So. Hadley, Mass. Minister, Boston, Mass., 1787–92; Quincy, Mass., 1793–99; Dedham, Mass., 1799–1818. d. 22 July, 1833, Dedham, Mass.

Osborn, Ethan. b. 21 Aug., 1758, Litchfield, Conn. Served in Rev. Army. Minister, Fairfield, N. J., 1789–1844. d. 1 May, 1858, Fairton, N. J.

Osborn, Jacob. A.M. b. 15 July, 1759, Litchfield, Conn. Teacher and farmer. d. Nov., 1821, Litchfield, Conn.

Paige, Christopher. A.M. b. 12 June, 1762, Hardwick, Mass. Minister, Pittsfield, N. H., 1789–96; Roxbury, N. H., 1816–19. d. 12 Oct., 1822, Salisbury, N. H.

Payne, Elisha. A.M. b. 24 Mar., 1763, in Conn. Lawyer, Lebanon, N. H. d. 20 May, 1808, Lebanon, N. H.

Porter, Ambrose. A.M. b. 5 Feb., 1768, Hebron, Conn. Minister. d. 1 Nov., 1832, Landaff, N. H.

Porter, David. D.D. Williams, 1811. b. 27 May, 1761, Hebron, Conn. Served in Rev. Army. Minister, Spencertown, N. Y., 1787–1803; Catskill, N. Y., 1803–31. d. 7 Jan., 1851, Catskill, N. Y.

Rowland, William Frederick. A.M.; also Yale, 1787. Φ B K (1788). b. 26 May, 1761, Plainfield, Conn. Minister, Exeter, N. H., 1790–1828. d. 11 June, 1843, Exeter, N. H.

Sargeant, Nahum. A.M. b. 23 Mar., 1758, Malden, Mass. Minister, Reading, Vt., 1787–92. d. 7 Oct., 1792, Chelsea, Mass.

Searl, David. b. Southampton, Mass.

Wilder, John. A.M. b. 12 Mar., 1758, Templeton, Mass. Minister, Attleboro, Mass., 1790–1822. d. 9 Feb., 1836, Attleboro, Mass.

Williams, Gilbert Tennent. b. 8 Oct., 1761, Fogg's Manor, N. J. Minister, Linebrook parish, Ipswich and Rowley, Mass., 1789–1813; Newbury, Mass., 1814–21. d. 20 May, 1823, Framingham, Mass.

17–*17.

Class of 1785

Bradford, Moses. A.M. b. 6 Aug., 1765, Canterbury, Conn. Minister, Francestown, N. H., 1790–1827. d. 13 June, 1838, Montague, Mass.

Brainerd, Elijah. A.M. b. 25 Oct., 1757, Haddam, Conn. Minister, Randolph, Vt., 1786–98; Claremont, N. H., 1808–10. d. 23 May, 1828, Warrenton, N. C.

Chase, Salmon. A.M. b. 14 July, 1761, Sutton, Mass. Lawyer, Portland, Me. d. 10 Aug., 1806, Portland, Me.

Clark, Joseph. b. 9 Mar., 1759, Columbia, Conn. Served in Rev. Army. Lawyer, E. Hartford, Conn. d. 21 Dec., 1828, E. Hartford, Conn.

Coffeen, Lake. b. Rindge, N. H. Served in Rev. Army. Farmer, Pike, Wyoming Co., N. Y. d. 1816, Pike, N. Y.

Crane, Calvin. b. 13 May, 1764, Norton, Mass. Tutor, 1787. d. 26 Dec., 1787, Charleston, S. C.

Dickinson, Timothy. A.M. Φ B K (1788). b. 25 June, 1761, Amherst, Mass. Served in Rev. Army. Preceptor, Moor's Indian Charity Sch., 1786–87. Minister, Holliston, Mass., 1788. d. 6 July, 1813, Holliston, Mass.

Hubbard, John. A.M. Φ B K (1787). b. 8 Aug., 1759, Townsend, Mass. Teacher, New Ipswich, N. H., 1788–95; Deerfield, Mass., 1802–04. Judge Probate, N. H., 1798–1802. Prof. Math. and Nat. Phil., 1804–10. d. 14 Aug., 1810, Hanover, N. H.

Johnson, Alfred. A.M. Φ B K (1788). b. 27 July, 1766, Plainfield, Conn. Minister, Freeport, Me., 1789–1805; Belfast, Me., 1805–13. d. 12 Jan., 1837, Belfast, Me.

Kellogg, Elijah. A.M. Φ B K (1788). b. 17 Aug., 1761, So. Hadley, Mass. Served in Rev. Army. Minister, Portland, Me., 1788–1821. d. 9 Mar., 1842, Portland, Me.

Oliver, Daniel. A.M. b. 4 Apr., 1753, Boston, Mass. Minister, Beverly, Mass., 1787–97. Missionary in Roxbury and Boston. d. 14 Sept., 1840, Roxbury, Mass.

Parish, Elijah. A.M.; D.D., 1807. Φ B K (1788). b. 7 Nov., 1762, Lebanon, Conn. Minister, Byfield, Mass., 1787–1825. d. 15 Oct., 1825, Byfield, Mass.

Rowland, Henry Augustus. A.M. Φ B K (1788). b. 13 Jan., 1764, Providence, R. I. Minister, Windsor, Conn., 1790–1835. d. 28 Nov., 1835, Windsor, Conn.

Sawyer, John. A.M.; D.D., 1857. b. 9 Oct., 1755, Hebron, Conn., Served in Rev. Army. Minister, Orford, N. H., 1787–95; Boothbay, Me., 1798–1808. Missionary in Maine, 50 years. d. 14 Oct., 1858, Bangor, Me.

Shepard, Mase. A.M. b. 28 May, 1759, Norton, Mass. Minister, Little Compton, R. I., 1787–1821. d. 14 Feb., 1821, Little Compton, R. I.

Silsby, Ozias. b. 15 June, 1760, Windham, Conn. Business. d. 28 Feb., 1833, Hillsboro, N. H.

Spalding, Solomon. A.M. b. 20 Feb., 1761, Ashford, Conn. Served in Rev. Army. Evangelist, Windham, Conn., 1787–97. Merchant, Richfield, N. Y. 1799. d. 10 Sept., 1816, Amity, Washington Co., Pa.

Waldo, Calvin. b. 12 Mar., 1759, Mansfield, Conn. Lawyer, Dalton, Mass. d. 25 Aug., 1815, Dalton, Mass.

Whitcomb, Chapman. b. 1763. Teacher, Harvard, Mass. d. 22 Mar., 1833, Harvard, Mass.

Williams, Simon Finley. b. 1764, Fogg's Manor, N. J. Minister, Methuen, Mass., 1786–91; Laconia, N. H., 1792–98. d. 3 July, 1800, on board U. S. Frigate *Essex*, off Batavia, Java.

20–*20.

Class of 1786

Brewster, William. b. 17 June, 1764, Hampton, Conn. Licensed to preach. d. 4 Jan., 1789, Hampton, Conn.

Calef, John. A.M. b. 23 Sept., 1763, Kingston, N. H. Farmer, Goshen, N. H. d. 20 Aug., 1841, Goshen, N. H.

Chase, Baruch. A.M. b. 27 Mar., 1764, Sutton, Mass. Preceptor, Moor's Indian Charity Sch., 1787–88. Lawyer, Hopkinton, N. H. d. 7 Mar., 1841, Hopkinton, N. H.

Clark, Erastus. A.M. b. 11 May, 1768, Lebanon, Conn. Lawyer, Utica, N. Y. d. 26 Nov., 1825, Utica, N. Y.

Danielson, William. b. 1767, Killingly, Conn. d. 5 Mar., 1788, Killingly, Conn.

Day, Elkanah. b. Westminster, Vt. Physician, Springfield, Vt. d. Mar., 1808, Springfield, Vt.

Dorrance, Gordon. A.M. b. 1 Aug., 1765, Sterling, Conn. Minister, Windsor, Mass., 1795–1834. d. 18 May, 1846, Attica, N. Y.

Fiske, Moses. A.M.; also Yale, 1793. Φ B K (1787). b. 11 June, 1760, Grafton, Mass. Tutor, 1788–95. Teacher, Hilham, Tenn. d. 1843, Hilham, Tenn.

Fuller, Stephen. A.M. b. 3 Dec., 1757, Mansfield, Conn. Minister, Vershire, Vt., 1788–1816. d. 12 Apr., 1816, New Haven, Vt.

Goddard, Calvin. A.M. b. 17 July, 1768, Shrewsbury, Mass. Lawyer, Norwich, Conn. Speaker House Rep., Conn., 1799 and 1800. M. C., 1801–05. Judge Supr. Court, Conn., 1815–18. d. 2 May, 1842, Norwich, Conn.

Gordon, Daniel. A.M. b. 1765, Lisbon, Conn. Physician, Granville, N. Y.

Grover, Stephen. A.M. b. 1759, Tolland, Conn. Minister 49 years at Caldwell, N. J. Served in Rev. Army. d. 22 June, 1836, Caldwell, N. J.

Hart, William Sherman. A.M.; also Yale, 1790. Φ B K (1791). b. 1768, Preston, Conn. Lawyer, Norwich, Conn., and Bristol, Pa. d. 22 Aug., 1834, Bristol, Pa.

Huntington, Asahel. A.M. b. 17 Mar., 1761, Franklin, Conn. Minister, Topsfield, Mass., 1789. d. 22 Apr., 1813, Topsfield, Mass.

Marsh, Charles. A.M.; LL.D., 1828. Φ B K (1788). b. 10 July, 1765, Lebanon, Conn. Lawyer, Woodstock, Vt. U. S. Dist. Atty. Vt., 1797–1801. M.C., 1815–17. Trustee, 1809–49. Corporate Mem. A. B. C. F. M. Vice-Pres. Am. Bible Soc. and Am. Educ. Soc. d. 11 Jan., 1849, Woodstock, Vt.

Muzzey, Nathan. b. 29 Feb., 1762, Spencer, Mass. Licensed to preach. Last known address, Marietta, O.

Paige, Reed. A.M. b. 30 Aug., 1764, Hardwick, Mass. Minister, Hancock, N. H., 1791. d. 22 July, 1816, Hancock, N. H.

Sanborn, Peter. A.M.. b. 13 Aug., 1767, Kingston, N. H. Minister, Reading, Mass., 1790–1820. d. 8 Aug., 1857, Reading, Mass.

Sleeper, Jonathan Fifield. A.M. b. 1768, Kingston, N. H. Teacher in Boston, Lynn, Mass., and elsewhere. d. 8 Dec., 1804, Kingston, N. H.

Strong, Jonathan. A.M.; also Brown, 1808; also D.D., 1814. Φ B K (1789). b. 4 Sept., 1764, Bolton, Conn. Minister, Randolph, Mass. d. 9 Nov., 1814, Randolph, Mass.

Sumner, Samuel. A.M.; also Harvard, 1792. Φ B K (1789). b. 24 Sept., 1765, Shrewsbury, Mass. Minister, Southboro, Mass., 1791–97. Mem. Const. Conv., Vt., 1814. d. Nov., 1836, Troy, Vt

Thompson, Lathrop. A.M. b. 3 Sept., 1760, Farmington, Conn. Minister, Sharon, Vt., 1788–93; So. Britain, Conn., 1796–98; Chelsea, Vt., 1799–1805; Southold, L. I., N. Y., 1810–26. d. 19 July, 1843, Chelsea, Vt.

Tiffany, George. A.M. b. 20 June, 1765, Norton, Mass. Lawyer, Schoharie, N. Y. d. 3 Jan., 1842, Ancaster, Can.

Tiffany, Oliver. A.M. b. 24 June, 1763, Norton, Mass. Physician, Ancaster, Can. d. 7 May, 1835, Ancaster, Can.

Washburn, Azel. A.M. Φ B K (1788). b. 26 Apr., 1764, Middleboro, Mass. Minister, Royalton, Mass., 1789. d. 15 Apr., 1841, Royalton, Vt.

25–*25.

Class of 1787

Alden, Abishai. A.M. b. 28 June, 1765, Stafford, Conn. Minister, Willington, Conn., 1791–1802; Monteville, Conn., 1803–26. d. 11 Oct., 1833, Dover, N. H.

Armor, Samuel. b. 4 Aug., 1766, Windham, N. H. Farmer. d. 10 Jan., 1831, Windham, N. H.

Atkinson, Jonathan. A.M. b. 30 Dec., 1756, Newbury, Mass. Minister, Limington, Me., 1794–1821. d. 16 Feb., 1836, Limington, Me.

Backus, Simon. Φ B K. b. 12 Apr., 1765, Plainfield, Conn. Teacher. d. 19 Sept., 1788, Plainfield, Conn.

Betton, Silas. A.M. b. 26 Aug., 1767, Windham, N. H. Lawyer, Salem, N. H. M.C., 1803–07. d. 22 Jan., 1822, Salem, N. H.

Brown, Ebenezer. A.M. Φ B K. b. 1763, Canterbury, Conn. Lawyer, Norwich, Vt. Chief Justice County Court, Vt., 1811–15. d. 25 Sept., 1822, Norwich, Vt.

Calef, Jonathan. A.M. b. 1762, Kingston, N. H. Minister, Bloomfield, Me., 1794–98; Lyman, Me., 1801–31. d. 25 Apr., 1845, Lyman, Me.

Carpenter, Josiah. A.M. b. 6 Oct., 1762, Stafford, Conn. Minister, Chichester, N. H., 1791–1827. d. 1 Mar., 1851, Chichester, N. H.

Gallup, Oliver. A.M. Φ B K (1791). b. 28 Oct., 1763, Stonington, Conn. Lawyer, Hartland, Vt. Mem. Const. Conv., Vt., 1791. Judge Probate, Vt., 1801–03. d. 7 Feb., 1818, Hartland, Vt.

Gillett, Daniel Ordway. A.M.; also Williams, 1797. b. 1760, Lebanon, Conn. Minister, Charlotte, Vt. d. 11 Jan., 1823, Duanesburg, N. Y.

Gregg, William. A.M. b. 19 May, 1764, Londonderry, N. H. Minister, Elisabeth, Me., 1801–06, 1816–24. d. 27 Dec., 1856, Andover, Me.

Grout, Jonathan. A.M. b. 23 Jan., 1761, Petersham, Mass. Teacher. d. 12 Mar., 1820, Philadelphia, Pa.

Harris, Walter. A.M.; D.D., 1826. b. 8 June, 1761, Lebanon, Conn. Served in Rev. Army. Minister, Dunbarton, N. H., 1789–1830. d. 24 Dec., 1843, Dunbarton, N. H.

Hartwell, Jonas. A.M. Φ B K. b. 10 Feb., 1761, Bridgewater, Mass. Minister, Kittery, Me., 1792–98; also Waterville, Augusta, and Hallowell. d. 28 Apr., 1810, Hallowell, Me.

Hazeltine, David. d. 5 Dec., 1790, Williamstown, Mass.

Jacobs, Daniel. A.M. b. 31 Aug., 1764, Mansfield, Conn. Physician, Sanbornton, N. H., 1790–96; Gilmanton, N. H., 1796. d. 14 Nov., 1815, Gilmanton, N. H.

Judd, Jehiel. A.M.; also Yale, 1816. b. 7 Mar., 1763, Colchester, Conn. Served in Rev. Army. Teacher, Northampton, Mass., and New Durham, N. Y. d. 23 Aug., 1826, Chatham, Conn.

Kinsman, Aaron. A.M. Φ B K. b. 1766, Ipswich, Mass. While in College he secured the charter for N. H. Alpha of Phi Beta Kappa from Harvard and Yale, and was the first President. Physician, Portland, Me. d. 11 May, 1808, Portland, Me.

Lyman, Elijah. A.M. b. 18 Mar., 1764, Lebanon, Conn. Minister, Brookfield, Vt., 1789–1828. d. 12 Apr., 1828, Brookfield, Vt.

Miles, Asa. A.M. b. 11 June, 1762, Westminster, Mass. Physician. d. 25 Mar., 1805, Westminster, Mass.

Moore, Thomas. A.M.; also Yale, 1792. b. 3 Sept., 1761, Sterling, Mass. Minister, Unity, O., 1816–32. d. 24 Aug., 1840, Unity, O.

Morse, Caleb. b. 5 Sept., 1765, Salem, N. H. d. 17 May, 1844, Salem, N. H.

Orton, James. A.M. b. 7 June, 1765, Tyringham, Mass. Lawyer, Richland, Otsego Co., N. Y. d. 1840 (?), Winfield or Whitesboro, N. Y.

Palmer, Elihu. Φ B K. b. 1764, Canterbury, Conn. Author. d. 7 Apr., 1806, Philadelphia, Pa.

Payne, Hiram. A.M. b. 1763, Andover, Conn. Merchant, Lyons, N. Y. d. 22 Mar., 1845, Palmyra, N. Y.

Porter, John. A.M. b. Haverhill, N. H. Lawyer, Chester, N. H. d. Broome, Can.

Thurston, Pierson. A.M. Φ B K. b. 9 Dec., 1763, Lancaster, Mass. Minister, Somerville, Mass., 1792–1812; St. Johnsbury, Conn., 1815–17. d. 15 Aug., 1819, Leominster, Mass.

27–*27.

Class of 1788

Arnold, Josiah Lyndon. A.M.; also Yale, 1791; also Brown. Φ B K. b. 22 Apr., 1768, Providence, R. I. Tutor, Brown Univ., 1790–92. Mem. Const. Conv., Vt., 1793. d. 7 June, 1796, St. Johnsbury, Vt.

Ayer, Oliver. A.M.; also Williams, 1796. b. 1765, Franklin, Conn. Minister, W. Stockbridge, Mass., 1793–1807; also Augusta, Richland, and Sandy Creek, N. Y. d. July, 1832, Richland, N. Y.

Backus, Joseph. b. 26 Dec., 1764, Granby, Mass. Lawyer, Stratford, Conn. d. 17 Jan., 1838, Bridgeport, Conn.

Backus, Sylvanus. Φ B K. b. 13 June, 1768, Plainfield, Conn. Speaker House Rep., Conn. M.C., 1816–17. Lawyer. d. 4 Feb., 1817, Pomfret, Conn.

Brooks, Thomas.

Chipman, Daniel. A.M.; also Middlebury, 1808; also LL.D., 1849. Φ B K. b. 22 Oct., 1765, Salisbury, Conn. Lawyer, Rutland, Vt., 1790–94; Middlebury, Vt., 1794–1816. Prof. Law, Middlebury, 1806–16. Mem. Const. Conv., Vt., 1793, 1814, 1836. M.C., 1815–17. Mem. Am. Acad. Arts and Sci. d. 23 Apr., 1850, Ripton, Vt.

Curtis, Benjamin Chapman. b. in Vermont.

Dana, Daniel. A.M.; D.D., 1814. Φ B K. b. 24 July, 1771, Ipswich, Mass. Minister, Newburyport, Mass., 1794–1820. Trustee and President, 1820–21. Minister, Londonderry, N. H., 1822–26; Newburyport, Mass., 1826–45. Trustee And. Theol. Sem., 1804–56. d. 26 Aug., 1859, Newburyport, Mass.

Dana, Joseph. A.M. Φ B K. b. 10 June, 1769, Ipswich, Mass. Lawyer, Newburyport, Mass. Prof. Anc. Lang., Ohio Univ., Athens, O., 1818–19, 1822–35. d. 18 Nov., 1849, Athens, O.

Dudley, Elias. A.M. b. 12 Aug., 1761, Saybrook, Conn. Minister, Oxford, Mass., 1791–99. Merchant, Newburyport, Mass., 1799–1805. d. 25 Jan., 1808, Prospect, Me.

Huse, Jonathan. A.M. b. 23 Feb., 1767, Methuen, Mass. Minister, Warren, Me., 1795. d. July, 1853, Warren, Me.

Hyde, Alvan. A.M.; D.D., 1812. Φ B K. b. 2 Feb., 1768, Franklin, Conn. Minister, Lee, Mass., 1792. Vice-president Williams, 1812–33. d. 4 Dec., 1833, Lee, Mass.

Jones, Abial. A.M. b. 1761, Somers, Conn. Minister and physician. d. 22 Feb., 1829, Royalton, Vt.

Montague, Joseph. b. 2 Oct., 1763, Granby, Mass. Served in Rev. Army. Teacher. d. 30 Apr., 1849, Remsen, N. Y.

Parish, Ariel. A.M. b. 29 Nov., 1764, Lebanon, Conn. Minister, Manchester, Mass., 1792. d. 20 May, 1794, Manchester, Mass.

Smith, Cephas. A.M.; also Middlebury, 1803. b. 1761, Suffield, Conn. Lawyer, Rutland, Vt. d. 24 Jan., 1815, Rutland, Vt.

Storrs, William. A.M.; also Yale, 1810. b. 1760, Mansfield, Conn. Minister, Westford parish, Ashford, Conn., 1790. d. 30 Nov., 1824, Ashford, Conn.

Tyler, Royal. A.M.; also Yale, 1792. b. 24 May, 1760, Uxbridge, Mass. Minister, Andover, Conn., 1792–1817; Salem, Conn., 1818–21. d. 10 Apr., 1826, Salem, Conn.

Woodworth, Ezra. b. 1762, Columbia, Conn. Minister. d. 11 Sept., 1836, Ludlow, Vt.

19–*19.

Class of 1789

Bingham, Solomon. Φ B K. b. 13 Apr., 1767, Salisbury, Conn. Lawyer, Berkshire, Vt. Judge Court Com. Pleas, Vt. d. 11 Feb., 1839, Seignory of Noyan, Can.

Brackett, Ebenezer. A.M. Φ B K. b. 7 May, 1773, Quincy, Mass. Medical student. d. 9 May, 1794, Quincy, Mass.

Brown, Jonathan. A.M. b. 1759, Pittsfield, N. H. Minister, Londonderry, N. H., 1795–1804. d. 9 Jan., 1838, Londonderry, N. H.

Bush, John. b. 1763, Norwich, Vt. Teacher, Albany, N. Y. d. 25 May, 1818, Ballston, N. Y.

Chittenden, Martin. Φ B K. b. 12 May, 1769, Salisbury, Conn. Farmer, Williston, Vt. Mem. Const. Conv., Vt., 1793; Chief Justice County Court, Vt., 1796–1803. M.C., 1803–13. Gov. Vt., 1813–15. Judge Probate, Vt., 1821–23. d. 5 Sept., 1840, Williston, Vt.

Cox, John Williamson. b. Londonderry, N. H. Teacher. d. Sept., 1803, Savannah, Ga.

Dinsmoor, Samuel. A.M. b. 1 July, 1766, Londonderry, N. H. Lawyer, Keene, N. H. M.C., 1811–13. Gov. N. H. and ex-off. Trustee, 1831–34. d. 15 Mar., 1835, Keene, N. H.

Dunham, Josiah. A.M.; also Transylvania Univ., 1823. Φ B K. b. 7 Apr., 1769, Columbia, Conn. Preceptor, Moor's Indian Charity Sch. 1789–93. Capt. in U. S. A. Sec. State, Vt., 1813–15. Teacher. d. 10 May, 1844, Lexington, Ky.

Griswold, John. A.M. b. 24 Feb., 1765, Norwich, Vt. Minister, Pawlet, Vt., 1793–1830. d. 4 May, 1852, Pawlet, Vt.

Guarnsey, James Kasson. Φ B K. b. 31 Dec., 1769, Bethlehem, Conn. Lawyer, Albany and Pittsford, N. Y. d. 5 Mar., 1841, Pittsford, N. Y.

Hardy, Daniel. A.M. Φ B K. b. May, 1773, Bradford, Mass. Tutor, 1796–97. Teacher, Bradford, Mass. d. 25 Nov., 1833, Dracut, Mass.

Merrill, Daniel. A.M. b. 18 Mar., 1765, Rowley, Mass. Minister, Sedgwick, Mass., 1793–1814; Nottingham West and Hudson, N. H., 1814–20; Sedgwick, Me., 1820. d. 3 June, 1833, Sedgwick, Me.

Moore, Abraham. A.M. b. 8 Sept., 1768, Londonderry, N. H. Minister, Newbury, Mass., 1796. d. 24 June, 1801, Newbury, Mass.

Morey, Moulton. A.M. b. 4 July, 1765, Hebron, Conn. Lawyer, Fairlee, Vt. Chief Justice County Court, Vt., 1806–09. d. 7 Feb., 1854, Fairlee, Vt.

Nash, Jonathan. A.M. Φ B K. b. 5 Nov., 1760, So. Hadley, Mass. Minister, Middlefield, Mass., 1792–1832. d. 3 Sept., 1834, Middlefield, Mass.

Ollcott, Roswell. A.M. b. 11 Apr., 1766, Bolton, Conn. d. 24 June, 1841, Broome, Can.

Rockwell, Lathrop. A.M. Φ B K. b. 1767, Lebanon, Conn. Minister, Lyme, Conn., 1794. d. 14 Mar., 1828, Lyme, Conn.

Roots, Peter Philanthropos. A.M. b. 27 Mar., 1765, Simsbury, Conn. Minister. d. 25 Dec., 1828, Mendon, N. Y.

Smith, Josiah. A.M. Univ. Vt., 1807. Φ B K. b. 1765, Tinmouth, Vt. Lawyer, Tinmouth and Vergennes, Vt. d. 8 Dec., 1810, Vergennes, Vt.

Thompson, John Warriner. A.M.; also Williams, 1795. b. 17 July, 1765, Brimfield, Mass. Lieut. U. S. A. d. 2 Sept., 1800, Savannah, Ga.

Watrous, Charles. b. 25 Apr., 1769, Colchester, Conn. Physician. d. June, 1798, Philadelphia, Pa.

West, Joel. b. 12 Mar., 1766, Lebanon, Conn. Minister, E. Hampton, Conn., 1792. d. 26 Oct., 1826, E. Hampton, Conn.

Wheelock, Jotham. A.M. b. 26 Aug., 1763, Shrewsbury, Mass. Farmer, Cavendish, Vt. d. 27 Apr., 1831, Cavendish, Vt.

Wilde, Samuel Sumner. A.M. Harvard, 1810; LL.D., 1849; also Bowdoin, 1817; also Harvard, 1841. Φ B K. b. 5 Feb., 1771, Taunton, Mass. Mem. Hartford Convention, 1814. Judge Sup. Court, Mass., 1815–50. Lawyer. d. 22 June, 1855, Boston, Mass.

24–*24.

Class of 1790

Barton, Titus Theodore. A.M. b. 17 Feb., 1766, Granby, Mass. Minister, Tewksbury, Mass., 1792–1803; Fitchburg, Mass., 1804–13; Hilham, Tenn., 1817–27. d. 31 Oct., 1827, Ford's Ferry, O.

Burton, Stephen. b. 25 Dec., 1769, Norwich, Vt. Business. d. 25 Dec., 1812, Onondaga, N. Y.

Call, Timothy. A.M. b. 13 Feb., 1763, Boscawen, N. H. Lawyer, Gilmanton, N. H. Drowned July, 1804, in Lake Champlain.

Chapin, Uriel. b. 1762, Belchertown, Mass. d. 1810, Bath, N. Y.

Dwight, Elihu. A.M. Φ B K. b. 22 Oct., 1763, Belchertown, Mass. Physician, So. Hadley, Mass. d. 1 June, 1854, So. Hadley, Mass.

Eaton, William. A.M. Φ B K. b. 23 Feb., 1764, Woodstock, Conn. Capt. U.S.A., 1792–97. Consul, Tunis, Africa, 1798–1803. Brig. Gen. U. S. A., 1804, directing campaign against Tripoli. d. 1 June, 1811, Brimfield, Mass.

Everett, Richard Clair. A.M. Φ B K. b. 28 Mar., 1764, Providence, R. I. Lawyer, Lancaster, N. H. Judge Court Com. Pleas, N.H., 1813–15. d. 22 Mar., 1815, Lancaster, N. H.

Fish, Halloway. A.M. b. 2 Aug., 1762, Upton, Mass. Minister, Marlboro, Mass., 1793. d. 1 Sept., 1824, Marlboro, Mass.

Forbes, David. b. 1762, Rutland, Mass. Lawyer, Chesterfield and Keene, N. H. d. 6 June, 1814, Rutland, Mass.

Hall, Nathaniel. A.M. b. 9 Apr., 1764, Upton, Mass. Minister, Granville, N. Y., 1797. d. 31 July, 1820, E. Granville, N. Y.

Howe, Perley. A.M. b. 19 Sept., 1762, Marlboro, Mass. Minister, Surry, N. H., 1795. d. 20 Oct., 1840, Surry, N. H.

Ingalls, Charles. A.M. b. 12 Oct., 1763, Methuen, Mass. Lawyer, Greenwich, N. Y. d. 2 Sept., 1812, Albany, N. Y.

Jackson, William. A.M.; D.D. Middlebury, 1839. Φ B K. b. 14 Dec., 1768, Cornwall, Conn. Minister, Dorset and E. Rupert, Vt., 1796. d. 15 Oct., 1842, Dorset, Vt.

Keyes, Elnathan. b. 1770, W. Hartford, Conn. Lawyer, Burlington, Vt. Judge County Court, Vt., 1799–1801. d. 1853, Fairport, N. Y.

Lakeman, Nathan. b. 1767, Exeter, N. H. Physician. d. 1807, Beverly, Mass.

Lamson, Joseph. Φ B K. b. 11 Jan., 1771, Exeter, N. H. Merchant, Wayne, Me. d. 29 Mar., 1831, Sebec, Me.

Lyon, Asa. Φ B K. b. 31 Dec., 1763, Pomfret, Conn. Minister, Sunderland, Mass., 1792–93; So. Hero, Vt., 1802–40. Judge County Court, Vt., 1805–07, 1808–09, 1813–14. M.C., 1815–17. d. 4 Apr., 1841, So. Hero, Vt.

Marshall, Ichabod. A.M. b. 1769, Hanover, N. H. Merchant, Norwich, Vt. d. 4 Mar., 1849, Norwalk, O.

Moody, Samuel. A.M. Φ B K. b. 3 Feb., 1765, Byfield, Mass. Teacher, Hallowell, Me. d. 6 Apr., 1832, Hallowell, Me.

Morrison, Simon Griffin.

Moseley, Elisha. A.M. b. 9 Jan., 1766, Windham, Conn. Minister, New Gloucester, Me., 1802. d. 10 Feb., 1826, New Gloucester, Me.

Nelson, Jeremiah. A.M. Φ B K. b. 17 Sept., 1768, Rowley, Mass. M.C., 1805–07, 1815–23. Lawyer and merchant. d. 2 Oct., 1838, Newburyport, Mass.

Olcott, Mills. A.M. Φ B K (1807). b. 21 May, 1774, Norwich, Vt. Lawyer, Hanover, N. H. Treasurer, 1816–22; Trustee, 1821–45. d. 11 July, 1845, Hanover, N. H.

Patten, Stephen. Φ B K. b. 15 May, 1765, Amesbury, Mass. Merchant, Portland, Me. d. 16 Feb., 1855, Portland, Me.

Payne, Zenas. b. 5 Feb., 1767, Canterbury or Plainfield, Conn. Teacher and merchant, Buxton, Me. d. 19 Oct., 1859, Buxton, Me.

Porter, Samuel. A.M. Φ B K. b. 10 Apr., 1763, Braintree, Mass. Lawyer, Wethersfield and Dummerston, Vt. Chief Justice County Court, Vt., 1803–06; Judge Probate, Vt., 1804–06. d. 28 Feb., 1810, Dummerston, Vt.

Ryther, Gideon. b. 16 Nov., 1768, Bernardston, Mass. Physician. d. 13 Sept., 1839, Bernardston, Mass.

Shaw, Naphtali. A.M. Φ B K. b. 20 June, 1764, Bridgewater, Mass. Served in Rev. Army. Minister, Kensington, N. H., 1793–1803. Farmer, Bradford, Vt. d. 13 Oct., 1853, Bradford, Vt.

Smith, Ethan. A.M. b. 19 Dec., 1762, Belchertown, Mass. Minister, Haverhill, N. H., 1792–99; Hopkinton, N. H., 1800–17; Poultney, Vt., 1821–26; Hanover, Mass., 1827–32. City Missionary, Boston, Mass. d. 29 Aug., 1849, Boylston, Mass.

Smith, Jacob. A.M. b. 6 Sept., 1770, Lanesboro, Mass. Lawyer, Royalton, Vt. d. 22 Sept., 1814, Royalton, Vt.

White, William Porter. A.M. Φ B K. b. 10 Oct., 1769, Pittsfield, Mass. Merchant, London, Eng. d. 4 Jan., 1842, Buenos Ayres, S. A.

31–*31.

Class of 1791

Adams, Ebenezer. A.M.; also Brown, 1799. Φ B K. b. 2 Oct., 1765, New Ipswich, N. H. Prof. Latin and Greek, 1809–10; Prof. Math. and Nat. Phil., 1810–33; also Emeritus, 1833–41. d. 15 Aug., 1841, Hanover, N. H.

Ames, John Waldo, b. 1756, Orange, N. H. Minister. Last heard from in Toronto, Can.

Anderson, Rufus. b. 5 Mar., 1765, Londonderry, N. H. Minister, No. Yarmouth, Me., 1794–1804; Wenham, Mass., 1805–10. d. 11 Feb., 1814, Wenham, Mass.

Appleton, Joseph. Φ B K. b. 25 June, 1764, New Ipswich, N. H. d. 2 Dec., 1791, Keene, N. H.

Appleton, Moses. A.M. Φ B K. b. 17 Mar., 1773, New Ipswich, N. H. Physician, Waterville, Me. d. 5 May, 1849, Waterville, Me.

Ashley, Thomas. b. 25 Oct., 1765, Hampton, Conn. Lawyer, Batavia, N. Y. and Mt. Clemens, Mich. d. 8 Oct., 1822, Mt. Clemens, Mich.

Baldwin, John. A.M. b. 1776, Palmer, Mass. Lawyer. d. 26 Oct., 1826, Pawtucket, R. I.

Ball, Heman. A.M.; also Yale, 1794; D.D. Union, 1816. Φ B K. b. 5 July, 1764, W. Springfield, Mass. Minister, Rutland, Vt. d. 17 Dec., 1821, Rutland, Vt.

Bradstreet, Nathan. A.M. b. 1770, Rowley, Mass. Minister, Chester, N. H., 1793–1817. d. 29 June, 1827, Westford, Mass.

Chaddock, Calvin. A.M.; also Brown, 1801. b. 1765, Brookfield, Mass. Minister, Rochester, Mass., 1793–1805; Hanover, Mass., 1806–18. Teacher, Charlestown, Va., 1818. d. 8 June, 1823, Charlestown, Va.

Chapin, Joel. b. 13 Jan., 1761, Ludlow, Mass. Minister, No. Bainbridge, N. Y., 1793. d. 5 Aug., 1845, Bainbridge, N. Y.

Chase, Dudley. A.M. b. 30 Dec., 1771, Cornish, N. H. Lawyer, Randolph, Vt. Speaker House Rep., Vt., 1808–12. U. S. Senate, 1813–17, 1825–31. Mem. Const. Conv., Vt., 1814, 1822. Chief Justice Supr. Court, Vt., 1817–21. d. 23 Feb., 1846, Randolph, Vt.

Chase, Heber. M.B. Harvard, 1794. b. 2 Sept., 1770, Cornish, N. H. Physician. d. Sept., 1797, Demerara, S. A.

Clark, Timothy. A.M. b. Oct., 1762, Wallingford, Vt. Minister, Greenfield, N. H., 1800–11. d. 11 Apr., 1841, Leroy, N. Y.

Coffin, John, A.M.; also Princeton, 1795; also Columbia; also Yale, 1798. b. 16 Oct., 1764, Concord, N. H. Teacher, New York, N. Y. d. 27 Dec., 1852, New York, N. Y.

Cook, John. A.M. b. 13 Mar., 1765, Wallingford, Conn. Lawyer. d. 22 Feb., 1824, Rutland, Vt.

Crosby, Otis. b. 15 Jan., 1766, Shrewsbury, Mass. Minister. d. 29 May, 1795, New Gloucester, Me.

Cushman, Timothy Allen. b. 8 Dec., 1768, Coventry, Conn. d. 1792, Coventry, Conn.

Dinsmoor, Silas. A.M. b. Sept., 1766, Windham, N. H. Col., U. S. A. Indian Agent and Collector, port of Mobile, Ala. d. 17 June, 1847, Bellevue, Ky.

Fiske, John. A.M.; D.D. Amherst, 1844. Φ B K. b. 26 Oct., 1770, Warwick, Mass. Minister, New Braintree, Mass., 1796. d. 15 Mar., 1855, New Braintree, Mass.

Fuller, Samuel. A.M.; also Williams, 1805. b. 21 Sept., 1767, W. Stafford, Conn. Minister, Rensselaerville, N. Y., 1793–1810. Rector, Rensselaerville, N. Y., 1820. d. 9 Apr., 1842, Rensselaerville, N. Y.

Gillet, Eliphalet. A.M.; D.D. Univ. Vt., 1824. Φ B K. b. 19 Nov., 1768, Colchester, Conn. Minister, Hallowell, Me., 1795–1828. d. 19 Oct., 1848, Hallowell, Me.

Gilman, Allen. A.M. b. 16 July, 1773, Exeter, N. H. Lawyer. d. 7 Apr., 1846, Bangor, Me.

Goffe, Joseph. A.M. Φ B K. b. 6 Aug., 1766, Bedford, N. H. Minister, Millbury, Mass., 1794–1830. d. 24 Apr., 1846, Millbury, Mass.

Graves, Rufus. A.M. Φ B K. b. 27 Sept., 1758, Sunderland, Mass. Col., U. S. A. Lect. Chem., 1812–15. d. 7 Feb., 1845, Portsmouth, O.

Green, William. A.B. Yale, 1791. Φ B K. b. 1771, New London, Conn. Minister and teacher. d. 26 Dec., 1801, New London, Conn.

Hale, David. A.M. Φ B K. b. 1765, Rutland, Vt. Merchant, Boston, Mass. d. 1 Dec., 1837, Boston, Mass.

Hidden, Samuel. A.M. Φ B K. b. 22 Feb., 1760, Rowley, Mass. Served in Rev. Army, 1777. Minister, Tamworth, N. H., 1792. d. 13 Feb., 1837, Tamworth, Mass.

Kelly, John. A.M. b. 22 Feb., 1763, Amesbury, Mass. Minister, Hampstead, N. H., 1792–1836. d. 23 Nov., 1848, Hampstead, N. H.

Kidder, Reuben. Φ B K. b. 3 Apr., 1768, New Ipswich, N. H. Lawyer. d. 1823, Corydon, Harrison Co., Ind.

Logan, Sheldon. Φ B K. b. 19 Mar., 1770, Washington, Conn. Lawyer and business. d. 29 Sept., 1801, Syracuse, N. Y.

Odiorne, Thomas. A.M. Φ B K. b. 26 Apr., 1769, Exeter, N. H. Merchant and manufacturer. d. 18 May, 1851, Malden, Mass.

Park, John. A.M. Φ B K. b. 7 Jan., 1775, Windham, N. H. Teacher. d. 2 Mar., 1852, Worcester, Mass.

Parsons, John Usher. A.M. b. 1771, Parsonsfield, Me. Merchant. d. 13 Oct., 1825, Parsonsfield, Me.

Perley, Humphrey Clark. A.M. b. 24 Dec., 1761, Boxford, Mass. Minister, Methuen, Mass., 1795–1815; Beverly, Mass., 1818–21. d. 9 May, 1838, Georgetown, Mass.

Perley, Nathaniel. A.M. b. 22 Mar., 1763, Boxford, Mass. Lawyer, Hallowell, Me. d. 25 July, 1824, Hallowell, Me.

Pinneo, Bezaleel. A.M.; also Yale, 1798. Φ B K. b. 28 July, 1769, Columbia, Conn. Minister, Milford, Conn., 1796. d. 15 Sept., 1849, Milford, Conn.

Preston, John. b. 15 Feb., 1770, New Ipswich, N. H. Physician. d. 23 Oct., 1828, New Ipswich, N. H.

Proctor, Joseph. b. 11 Feb., 1766, Littleton, Mass. Lawyer, Athol, Mass. d. 6 Aug., 1822, Athol, Mass.

Ripley, John Phillips. Φ B K. b. 1775, Hanover, N. H. Officer in Polish Army. Lawyer. d. 7 Mar., 1816, Philadelphia, Pa.

Shepard, Daniel. b. 1771, Plainfield, Conn. Lawyer, Aurora, N. Y. d. 22 Sept., 1819, Aurora, N. Y.

Sparhawk, Thomas Stearns. A.M. ΦBK. b. 18 May, 1770, Templeton, Mass. Lawyer, Bucksport, Me. d. 4 June, 1807, Bucksport, Me.

Stickney, Silas. A.M. b. 1764, Byfield, Mass. Teacher. d. 14 Oct., 1847, Charlestown, Mass.

Swift, Serenus. A.M. b. 27 May, 1774, Richmond, Mass. Lawyer, Manchester, Vt. d. 31 Mar., 1865, Manchester, Vt.

Walbridge, John. A.M. b. Lebanon, N. H. Physician.

Wallis, Hugh. A.M. b. 15 June, 1767, Colerain, Mass. Minister, Bath, Me., 1795–1800; Pompey, N. Y., 1803–09; Litchfield, N. Y., 1809–14. d. 7 Sept., 1848, Gates, N. Y.

Williston, Seth. A.M.; D.D. Hamilton, 1838. Φ B K. b. 4 Apr., 1770, Suffield, Conn. Minister, Lisle, N. Y., 1797–1807; Durham, N. Y., 1810–28. Missionary. d. 2 Mar., 1851, Guilford, N.Y.

Wollage, Elijah. A.M. b. 1769, Bernardston, Mass. Minister, Guilford, Vt., 1793–97, 1811–18. d. 18 July, 1847, Starkey, N. Y.

Woodward, Ebenezer. A.M. b. 1762, Canterbury, Conn. Lawyer. d. 11 Dec., 1820, Concord, Mass.

49–*49.

Class of 1792

Appleton, Jesse. A.M.; D.D., 1810; also Harvard. Φ B K. b. 17 Nov., 1772, New Ipswich, N. H. Minister, Hampton, N. H., 1797–1807. President Bowdoin, 1807–19. d. 12 Nov., 1819, Brunswick, Me.

Baker, Joel. A.M. b. 7 Mar., 1768, Conway, Mass. Minister, Granville, Mass., 1797. d. 1 Sept., 1833, Granville, Mass.

Brewster, Benjamin. b. 25 Dec., 1773, Preston, Conn. Sailor. d. 1801, Messina, Sicily.

Butterfield, Erasmus. b. 24 Jan., 1769, Westmoreland, N. H. Lawyer. d. 27 Dec., 1828, Westmoreland, N. H.

Cowles, Rufus. Φ B K. b. 27 Oct., 1765, Amherst, Mass. Physician and merchant. d. 22 Nov., 1837, Amherst, Mass.

Crossett, Samuel. Φ B K. b. Pelham, Mass. Physician.

Field, Joseph. A.M. Yale, 1795. b. 6 Mar., 1772, Sunderland, Mass. Minister, Fairfield, N. Y., 1797–99; Charlemont, Mass., 1799–1823. d. 14 June, 1866, Charlemont, Mass.

Goodhue, Samuel Bartlett. b. 1770, Putney, Vt. Lawyer. d. 1 Dec., 1846, Brattleboro, Vt.

Ingalls, Calvin. A.M. b. 22 Nov., 1760, Pomfret, Conn. Minister, W. Stafford, Conn., 1796–1803. d. 26 Sept., 1830, Stafford, Conn.

Jackson, John. b. 16 July, 1771, Petersham, Mass. Minister, Gill, Mass., 1798–1801. Missionary in Canada. d. 18 Mar., 1844, Broome, Can.

Kirkland, George Whitefield. A.M. Φ B K. b. 17 Aug., 1770, Herkimer, N. Y. d. 4 May, 1810, Port-au-Prince, San Domingo.

Little, Michael. A.M. b. 14 Mar., 1771, Newburyport, Mass. Farmer. d. 16 Mar., 1830, Newburyport, Mass.

Murray, John Wentworth. Φ B K. b. Bristol, Me. Sailor. d. 1798, Norfolk, Va.

Porter, Ebenezer. A.M.; also Yale, 1795; D.D., 1814. Φ B K. b. 5 Oct., 1772, Cornwall, Conn. Minister, Washington, Conn., 1796–1811. Prof. Sac. Rhet., And. Theol. Sem., 1812–32; also President, 1827–34. d. 8 Apr., 1834, Andover, Mass.

Sargeant, Erastus. A.M. Williams, 1795. b. 18 Mar., 1772, Stockbridge, Mass. Physician, Lee, Mass. d. 30 May, 1832, Lee, Mass.

Sears, Joseph. b. 6 Mar., 1771, Beverly, Mass. Merchant, Bridgton, Me. d. 31 May, 1828, Bridgton, Me.

Swift, Zephaniah. A.M. Williams, 1795. Φ B K. b. 20 Jan., 1771, Wilmington, Vt. Minister, Roxbury, Conn., 1795–1812; Derby, Conn., 1813. d. 7 Feb., 1848, Derby, Conn.

Temple, Samuel. A.M. b. 23 May, 1770, Framingham, Mass. Physician and author. d. 1816, Milton, Mass.

Thomas, Alexander. A.M. b. 1775, Orange, Mass. Journalist. d. 2 July, 1809, Saratoga, N. Y.

Thurston, William. A.M. Φ B K. b. 29 Sept., 1772, Exeter, N. H. Lawyer. d. 25 Aug., 1822, Naples, Italy.

Ward, Jonathan. A.M. Φ B K. b. 24 Aug., 1769, Plymouth, N. H. Minister, Alna, Me., 1796–1818; Plymouth, N. H., 1818–29. Missionary. d. 24 Feb., 1860, Brentwood, N. H.

Ward, William. A.M. b. 8 June, 1767, Petersham, Mass. Lawyer, Shutesbury, Mass. d. 10 Dec., 1827, Shutesbury, Mass.

Warner, Samuel. b. 1770, New Marlboro, Mass. Medical student. d. 11 Sept., 1796, New Haven, Conn.

Waterman, Silas. b. 1774, Lebanon, N. H. Lawyer, St. Albans, Vt. d. 11 Dec., 1853, Lebanon, N. H.

Webber, John. b. 5 May, 1762, Byfield, Mass. Minister, Sandown, N. H., 1795–1800; Campton, N. H., 1812–15. Missionary. d. 9 Oct., 1852, Carlisle, Warren Co., O.

Woodbridge, Joseph. Φ B K. b. 22 July, 1771, Stockbridge, Mass. Lawyer. d. 23 Apr., 1829, Stockbridge, Mass.

Woodward, William Henry. A.M. Φ B K. b. 17 Sept., 1774, Hanover, N.H. Lawyer. Chief Justice Court Com. Pleas, N. H., 1813–18. Treasurer, 1805–16. d. 9 Aug., 1818, Hanover, N. H.

27–*27.

Class of 1793

Bayley, Kiah. A.M. Φ B K. b. 11 Mar., 1770, Brookfield, Mass. Minister, Newcastle, Me., 1797–1823. Farmer, Hardwick, Vt. d. 17 Aug., 1857, Hardwick, Vt.

Bell, Samuel. A.M.; LL.D. Bowdoin, 1821. Φ B K. b. 9 Feb., 1770, Londonderry, N. H. Pres. Senate, N. H., 1807–08. Trustee, 1808–11. Judge Supr. Court, N. H., 1816–19. Governor N. H. and ex-off. Trustee, 1819–23. U. S. Senate, 1823–35. Lawyer. d. 23 Dec., 1850, Chester, N. H.

Bellows, John. b. 1 Feb., 1773, Walpole, N. H. Lawyer. d. 14 Aug., 1797, St. Thomas, W. I.

Bissell, Benjamin. b. 1772, Hebron, Conn. Lawyer. d. 23 June, 1835, Hebron, Conn.

Bullard, Asa. A.M.; also Harvard, 1809; also M.D., 1811. b. 18 Apr., 1765, New Ipswich, N. H. Physician, Boston, Mass. d. 1 May, 1826, Mont Vernon, N. H.

Chase, David Hall. b. 1774, Cornish, N. H. d. 18 Aug., 1794, Cornish, N. H.

Davis, Jonathan. Φ B K. b. 14 Mar., 1763, Mansfield, Conn. Farmer.

Eastman, Edmund. b. 1772, Concord, N. H. Minister, Limerick, Me., 1796. d. 9 Dec., 1812, Limerick, Me.

Gerrish, Samuel. A.M. b. July, 1773, Boscawen, N. H. Physician. d. 30 Oct., 1809, Sanbornton, N. H.

Gove, John. b. 17 Feb., 1771, Groton, Mass. Lawyer. d. 1802, Chillicothe, O.

Grout, Paul. b. 3 Apr., 1769, Petersham, Mass. Merchant. d. Oct., 1802, Norfolk, Va.

Gurley, Jacob Baker. A.M. Φ B K. b. 2 Aug., 1771, Mansfield, Conn. Lawyer, New London, Conn. d. 24 Sept., 1856, New London, Conn.

Hall, Ira. b. 20 Dec., 1772, Lebanon, N. H. Physician, Granville, N. Y. d. 18 Sept., 1816, Granville, N. Y.

Harman, Martin. Φ B K. b. 1776, Bennington, Vt. Lawyer. d. 25 July, 1798, Vergennes, Vt.

Heald, David. Φ B K. b. 21 Mar., 1768, Temple, N. H. Lawyer, Washington, N.H. d. 2 Jan., 1841, Washington, N.H.

McFarland, Asa. A.M.; D.D. Yale 1812. Φ B K. b. 19 Apr., 1769, Worcester, Mass. Preceptor Moor's Indian Charity Sch., 1793–95. Tutor, 1795–97. Minister, Concord, N. H., 1798–1824. Trustee, 1809–22. d. 18 Feb., 1827, Concord, N. H.

Mattocks, William. Φ B K. b. May, 1773, Hartford, Conn. Lawyer, Danville, Vt. d. 21 May, 1842, Danville, Vt.

Moffat, Joseph. b. Brimfield, Mass., 1770. Judge County Court, Vt., 1806–07. Physician, Cazenovia, N. Y. d. 1820.

Moor, Henry. A.M. Φ B K. b. 1764, Londonderry, N. H. Merchant. d. 14 Feb., 1798, Londonderry, N. H.

Moore, Zephaniah Swift. A.M.; D.D., 1816. Φ B K. b. 20 Nov., 1770, Palmer, Mass. Minister, Leicester, Mass., 1798–1811. Prof. Greek and Latin, 1811–15. Prof. Theol. and President Williams, 1815–21. Prof. Sac. Theol., Moral Phil. and Metaphysics, and President Amherst, 1821–23. d. 30 June, 1823, Amherst, Mass.

Newcomb, Richard English. A.M. Φ B K. b. 31 Oct., 1770, Lebanon, Conn. Lawyer, New York, N. Y. Editor *Evening Post.* Judge Probate, Mass., 1821–49. d. 14 May, 1849, Greenfield, Mass.

Newman, Mark. A.M. Φ B K. b. 7 Sept., 1772, Ipswich, Mass. Principal Phillips Acad., Andover, Mass., 1795–1810. Merchant. d. 15 June, 1859, Andover, Mass.

Noyes, Levi. b. 1768, Worcester, Mass. Lawyer, Springfield, Tenn. d. 12 June, 1816, Springfield, Tenn.

Paul, Silas. b. Killingly, Conn. Lawyer. d. Madison, N. Y.

Payson, Moses Paul. A.M. Φ B K. b. 9 Dec., 1770, Rowley, Mass. Lawyer, Bath, N. H. Pres. Senate, N. H., 1809, 1813–15. Trustee, 1817–28. d. 30 Oct., 1828, Bath, N. H.

Powers, Jonathan. b. 17 Mar., 1763, Newbury, Vt. Minister, Penobscot, Me., 1795. d. 8 Nov., 1807, Penobscot, Me.

Price, Ebenezer. A.M. b. 14 Sept., 1771, Newburyport, Mass. Minister, Belfast, Me., 1796–1802; Webster, N. H., 1804–37. d. 19 Feb., 1864, Boston, Mass.

Riddel, William. A.M. Φ B K. b. 4 Feb., 1768, Colerain, Mass. Minister, Bristol, Me., 1796–1804; Whitingham, Vt., 1815–17. d. 24 Oct., 1849, So. Deerfield, Mass.

Robinson, Nathan. b. 4 Mar., 1772, Bennington, Vt. Lawyer. d. 27 Sept., 1812, Bennington, Vt.

Rogiers, Warner. A.M. b. Santa Cruz, W. I.

Root, Erastus. A.M. Union, 1823. b. 16 Mar., 1773, Hebron, Conn. Lawyer, Otsego, N. Y. M.C., 1803–05, 1809–11, 1815–17, 1831–33. Lieut. Gov. N. Y., 1822–24. d. 24 Dec., 1846, New York, N. Y.

Smith, Enos. b. 16 Jan., 1770, So. Hadley, Mass. Physician. d. 11 Oct., 1856, Ashfield, Mass.

Sparhawk, Oliver Stearns. Φ B K. b. 16 July, 1771, Walpole, N. H. Lawyer. d. 6 July, 1824, Walpole, N. H.

Storrs, Hiram. A.M. b. 21 Aug., 1769, Lebanon, N. H. Lawyer, Milledgeville, Ga. d. 1821, Milledgeville, Ga.

Tiffany, Isaac Hall. b. 6 Oct., 1778, Keene, N. H. Lawyer. Judge Court Com. Pleas, N. Y. d. 23 Feb., 1859, Fultonville, N. Y.

Waters, Isaiah. b. 15 Sept., 1773, Lebanon, N. H. Minister, Chesterfield, Mass., 1796–1831. d. 23 Dec., 1851, Williamsburg, N. Y.

Wood, Benjamin. b. 15 Sept., 1772, Lebanon, N. H. Minister, Upton, Mass., 1796–1849. d. 24 Apr., 1849, Upton, Mass.

Wood, Thaddeus Mead. b. 9 Mar., 1772, Lenox, Mass. Lawyer, Onondaga, N. Y. Lieut. Col. in War of 1812. d. 10 Jan., 1836, Onondaga, N. Y.

Woodward, George. A.M. Φ B K. b. 20 Aug., 1776, Hanover, N. H. Lawyer. Treasurer, 1803–05. d. 5 Dec., 1836, Lowell, Mass.

39–*39.

Class of 1794

Ainsworth, Andrew. b. 17 May, 1766, Woodstock, Conn. d. July, 1796, Livingston Manor, N. Y.

Allen, Samuel Clesson. A.M. Φ B K. b. 5 Jan., 1772, Bernardston, Mass. Minister, Northfield, Mass., 1795–98. M.C., 1817–29. Lect. Pol. Econ., Amherst, 1832–33. Lawyer. d. 8 Feb., 1842, Northfield, Mass.

Barrett, Charles. A.M. b. 17 Sept., 1773, New Ipswich, N. H. Merchant. d. 3 Sept., 1836, New Ipswich, N. H.

Baylies, Nicholas. A.M. Φ B K. b. 1772, Uxbridge, Mass. Lawyer. Judge Sup. Court, Vt., 1831–34. d. 17 Aug., 1847, Lyndon, Vt.

Bliss, Bezaleel. b. Lebanon, Conn. Lawyer, Cincinnati, O. d. 29 Sept. 1832, Cincinnati, O.

Brown, James. Φ B K. b. 1770, Canterbury, Conn. d. 29 June, 1795, Canterbury, Conn.

Brush, Elijah. b. 1771, Bennington, Vt. Lawyer. Atty. Gen. Michigan Terr., 1808–10. Col. 1st Mich. Inf. in War of 1812. d. 1813.

Carrigain, Philip. A.M. Φ B K. b. 20 Feb., 1772, Concord, N. H. Secy. State, N. H., 1805–09. Lawyer. d. 16 Mar., 1842, Concord, N. H.

Cogswell, Nathaniel. A.M. b. 19 Jan., 1773, Haverhill, Mass. Lawyer. d. Aug., 1813, on Red Park River, La.

Conway, John. b. Castleton, Vt. Lawyer.

Cushman, Noah. b. 4 Apr., 1773, Middleboro, Mass. Lawyer.

Dana, William. A.M. b. 1772, Lebanon, N. H. Farmer, Berlin, Vt. d. 7 Nov., 1844, Berlin, Vt.

Darling, Joshua. A.M.; also Harvard, 1822. b. 13 Jan., 1775, Henniker, N. H. Pres. Senate, N. H., 1812. Judge Court Com. Pleas, N. H., 1816–22. Lawyer d. 16 May, 1842, Henniker, N. H.

Dewey, Eldad. b. 1775, Bennington, Vt. Lawyer. d. 2 Nov., 1839, Bennington, Vt.

Dunham, Jacob. b. 8 Feb., 1776, Woodstock, Vt. d. 17 Nov., 1794, Woodstock, Vt.

Durell, Daniel Meservé. Φ B K. b. 12 July, 1770, Lee, N. H. Lawyer, Dover, N. H. M.C., 1807–09. U. S. Dist. Atty., N. H. Chief Justice Court Com. Pleas, N. H., 1816–21. d. 29 Apr., 1841, Dover, N. H.

Eager, Paul. b. 18 May, 1773, Templeton, Mass. Physician. d. 17 July, 1854, Granville, O.

Eastman, Moses. A. M. b. 1770, Salisbury, N. H. Lawyer. d. 19 Apr., 1848, Waltham, Mass.

Edson, Jesse. A.M. b. 1773, Buckland, Mass. Minister, Halifax, Vt., 1796. d. 14 Dec., 1805, Halifax, Vt.

Enos, Pascal Paoli. b. 19 Feb., 1770, Hartland, Vt. Lawyer. d. 28 Apr., 1832, in Illinois.

Farrar, Humphrey. b. 15 Sept., 1773, Lincoln, Mass. Lawyer, Hanover, N. H. d. July, 1840, Hanover, N. H.

Farrar, Joseph. b. 24 Feb., 1775, Lincoln, Mass. Lawyer. d. 7 Feb., 1851, New York, N. Y.

Fenton, Ashbel. b. 17 Nov., 1771, Willington, Conn.

Galusha, Gershon. b. 27 Mar., 1774, Shaftsbury, Vt. Lawyer. d. 1806, Beach Grove, near Norfolk, Va.

Griswold, William Adams. b. 15 Sept., 1775, New Marlboro, Mass. Mem. Const. Conv., Vt., 1814, 1822. Speaker House Rep., N. H., 1815–17, 1819. U. S. Dist. Atty., Vt., 1821–29. Lawyer. d. 17 Jan., 1846, Burlington, Vt.

Gurley, Royal. b. 13 Aug., 1775, Mansfield, Conn. Teacher, Portland, Me. d. 1824, Portland, Me.

Hardy, Aaron. A.M. Φ B K. b. 24 Jan., 1775, Bradford, Mass. Merchant. d. 14 Nov., 1816, Charleston, S. C.

Harvey, Joseph. A.M. b. 1767. Lawyer. d. 1827, Lawrenceburgh, Ind.

Heald, Thomas. A.M. b. 31 Mar., 1768, New Ipswich, N. H. Lieut. U. S. A. Judge Sup. Court, Ala. Lawyer. d. July, 1821, Blakely, Ala.

Hobart, James. A.M. b. 2 Aug., 1766, Plymouth, N. H. Minister, Berlin, Vt., 1798–1829. Missionary in Vt. and N. H. d. 16 July, 1862, Berlin, Vt.

Howe, William. A.M.; also Yale, 1799. b. 4 Feb., 1774, Belchertown, Mass. Lawyer, Derby, Vt. Mem. Const. Conv., Vt., 1814. Chief Justice County Court, Vt., 1816–25. d. 16 Nov., 1828, Derby, Vt.

Lane, Jedediah. b. 10 Dec., 1769, Salisbury, Conn. Merchant and teacher. d. 2 Feb., 1849, Jericho, Vt.

Langdon, William. b. 25 Dec., 1768, Farmington, Conn. Merchant and teacher. d. 1817, Simsbury, Conn.

Munsell, Jabez. A.M.; also Yale, 1799. b. 1772, Franklin, Conn. Minister, Gill, Mass., 1802–05. d. 1 Aug., 1832, Norfolk, Va.

Phelps, Ralph. A.M. b. 21 Mar., 1772, Orford, N. H. Lawyer, Schoharie, N. Y. d. 1846.

Pidgin, William. A.M. b. 4 Mar., 1772, Newburyport, Mass. Minister, Hampton, N. H., 1796–1807; Minot, Me., 1811–19. d. 8 Feb., 1848, Portland, Me.

Rowell, Joseph. A.M. Φ B K. b. 15 May, 1767, Newton, Mass. Minister, Cornish, N. H., 1800–28. d. 14 Nov., 1842, Claremont, N. H.

Shattuck, Caleb. b. 26 Apr., 1770, Pepperell, Mass. Physician, Paxton, Mass. d. 24 Oct., 1811, Lebanon, N. Y.

Shaw, Darius. A.M. Teacher, New Ipswich, N. H. and Lexington, Mass.

Smith, John. A.M.; also Yale, 1797; D.D., 1828. Φ B K. b. 5 Mar., 1766, Belchertown, Mass. Minister, Salem, N. H., 1797–1816; Wendham, Mass., 1817–19. Trustee, 1811–20. Prof. Syst. Theol., Bangor Theol. Sem., 1819–31. d. 14 Apr., 1831, Bangor, Me.

Smith, John. b. 17 Sept., 1768, Palmer, Mass. Minister, Haverhill, N. H., 1802–07. d. 29 Oct., 1858, Haverhill, N. H.

Temple, James. A.M. b. 20 Sept. 1766, Concord, Mass. Lawyer, Cambridgeport, Mass. d. 7 Mar., 1803, Cambridge, Mass.

Walker, Lovell. b. 29 Oct., 1767, Brookfield, Mass. Lawyer. d. 25 Mar., 1840, Leominster, Mass.

Wines, Abijah. A.M. Φ B K. b. 28 May, 1768, Southold, L. I., N. Y. Minister, Newport, N. H., 1796–1816. Prof. Syst. Theol., Bangor Theol. Sem., 1817–19. Minister, Deer Isle, Me., 1819–31. d. 11 Feb., 1833, Charlestown, Mass.

Woodman, Jeremiah Hall. A.M. b. 15 Apr., 1775, Sanbornton, N. H. Lawyer. d. 8 May, 1854, Rochester, N. H.

45–*45.

Class of 1795

Alden, Samuel. A.M. b. 1768, Stafford, Conn. Merchant, Hanover, N. H. d. 2 Mar., 1842, Hanover, N. H.

Allen, Heman. LL.D., elsewhere. b. 1777, Colchester, Vt. Chief Justice County Court, Vt., 1811–14. M.C., 1817–18. U. S. Marshal, Vt., 1818–23. Mem. Const. Conv., Vt., 1822. U. S. Minister to Chili, 1823–28. Lawyer. d. 9 Apr., 1852, Highgate, Vt.

Bigelow, Abijah. A.M. Φ B K. b. 5 Dec., 1775, Westminster, Mass. Lawyer, Leominster and Worcester, Mass. M.C., 1810–15. d. 4 Apr., 1860, Worcester, Mass.

Bridgman, Joseph. A.M.; also Williams, 1800. b. 1773, Belchertown, Mass. Lawyer. d. Dec., 1836, Belchertown, Mass.

Burnham, Samuel. A.M. b. 1767, Ipswich, Mass. Teacher. d. 1 Nov., 1834, Derry, N. H.

Carpenter, Asa. b. 10 Oct., 1770, Ashford, Conn. Minister. Waterford, Vt., 1796–1816. d. Sept., 1825, Penfield, N. Y.

Cheney, Alpheus. b. 27 Apr., 1769, Sturbridge, Mass. Lieut. U. S. A. Sailor. d. Painted Post, N. Y.

Dana, Judah. A.M. Φ B K. b. 25 Apr., 1772, Pomfret, Conn. Preceptor Moor's Indian Charity Sch., 1795–96. Lawyer, Fryeburg, Me. Judge Probate, Me., 1805–22. Judge Court Com. Pleas, Me., 1811–23. Mem. Const. Conv., Me., 1819. U. S. Senate, 1836–37. d. 27 Dec., 1845, Fryeburg, Me.

Dickinson, Samuel Fowler. A.M. Φ B K. b. 9 Oct., 1775, Amherst, Mass. Lawyer. d. 23 Apr., 1838, Hudson, O.

Eastman, John. b. 23 Dec., 1766, Granby, Mass. Minister. d. 12 Dec., 1834, Fowlerville, N. Y.

Emery, Nicholas. A.M. Φ B K. b. 4 Sept., 1776, Exeter, N. H. Lawyer, Parsonsfield and Portland, Me. Mem. Const. Conv., Me., 1819. Judge Sup. Court, Me., 1834–41. d. 24 Aug., 1861, Portland, Me.

Emmons, Eli. Φ B K. b. 14 Mar., 1774, Amherst, Mass. Physician. d. 1 Apr., 1837, Amherst, Mass.

Everett, David. Φ B K. b. 29 Mar., 1770, Princeton, Mass. Lawyer and journalist. d. 21 Dec., 1813, Marietta, O.

Field, Bohan Prentice. Φ B K. b. 23 Apr., 1774, Northfield, Mass. Lawyer. d. 13 Mar., 1843, Belfast, Me.

Grout, George. b. 5 May, 1774, Petersham, Mass. Lawyer. d. 7 Apr., 1807, in North Carolina.

Haskell, John. A.M. b. 1767. Teacher, Boston, Mass. d. 6 May, 1819, Boston, Mass.

Heywood, Joshua. b. 2 Aug., 1761, Woburn, Mass. Minister, Dunstable, Mass., 1799. d. 11 Nov., 1814, Boston, Mass.

Jewett, Luther. M.B., 1810. b. 24 Dec., 1772, Canterbury, Conn. Physician. Judge County Court, Vt., 1813–14. M.C., 1815–17. Minister, Newbury, Vt., 1821–28. Mem. Const. Conv., Vt., 1836. Journalist, St. Johnsbury, Vt. d. 8 Mar., 1860, St. Johnsbury, Vt.

Moody, Nathan. A.M. b. 11 Sept., 1768, Byfield, Mass. Merchant, Hallowell, Me. d. 2 Apr., 1846, Hallowell, Me.

Noyes, John. A.M. Φ B K. b. 2 Apr., 1764, Atkinson, N. H. Tutor, 1797–99. M.C., 1815–17. d. 26 Oct., 1841, Putney, Vt.

Parks, Nathan Bond. b. 1765, Lincoln, Mass. Lawyer. d. 25 May, 1836.

Pierce, Benjamin Franklin. b. 3 Dec., 1774, Worcester, Mass. d. 30 Dec., 1797, Burlington, Vt.

Prentice, Josiah. A.M. b. 17 Feb., 1772, Grafton, Mass. Minister, Northwood, N. H., 1799–1842. d. 29 Oct., 1855, Northwood, N. H.

Prescott, George Washington. A.M. Φ B K. b. 1775, Newcastle, N.H. Capt., U. S. A. Judge Court Com., Pleas, N.H. U. S. Dist. Atty., N. H., 1814–17. Lawyer. d. 17 Mar., 1817, Portsmouth, N. H.

Snell, Thomas. D.D. Amherst, 1828. Φ B K. b. 21 Nov., 1774, Cummington, Mass. Minister, No. Brookfield, Mass., 1798. d. 4 May, 1862, No. Brookfield, Mass.

Storrs, David. A.M. b. 27 Mar., 1777, Hanover, N. H. Lawyer, Randolph, Vt. d. 8 June, 1804, Randolph, Vt.

Todd, Dudley. A.M. b. 1776, Rowley, Mass. Lawyer, Portland, Me. d. 28 May, 1835, Wayne, Me.

Vose, John. A.M. Φ B K. b. 10 July, 1766, Bedford, N. H. Teacher. d. 3 May, 1840, Atkinson, N. H.

Weeks, Holland. A.M.; also Yale, 1800. Φ B K (1798). b. 29 Apr., 1768, Brookline, Conn. Minister, Pittsford, Vt., 1807–15. d. 24 July, 1843, Henderson, N. Y.

Wells, Nathaniel. A.M. Φ B K. b. 13 July, 1774, Wells, Me. Minister, Deerfield, N. H., 1812. d. 31 Dec., 1858, Deerfield, N. H.

Woodbridge, Benjamin Ruggles. A.M. b. 1 June, 1775, So. Hadley, Mass. Minister, Huntington, Mass., 1799–1831. d. 15 May, 1845, So. Hadley, Mass.

Worcester, Samuel. A.M.; D.D. Princeton, 1811. Φ B K. b. 1 Nov., 1770, Hollis, N. H. Minister, Fitchburg, Mass., 1798–1802; Salem, Mass., 1803. Secy. A.B.C.F.M., 1810–21. d. 7 June, 1821, Brainerd, Tenn.

32–*32.

Class of 1796

Adams, Isaac. b. 1774, Rowley, Mass. Editor. b. 5 July, 1834, Portland, Me.

Alexander, Foster. A.M. b. 3 July, 1775, Winchester, N. H. Lawyer. d. 2 Aug., 1841, Winchester, N. H.

Batchelder, Josiah. M.B. Harvard, 1799; also M.D., 1811. b. 3 Jan., 1776, Beverly, Mass. Physician. d. 5 Feb., 1857, Falmouth, Me.

Bradford, Ebenezer Green. b. 19 Feb., 1777, Danbury, Conn. Lawyer. d. 17 May, 1836, Pottsville, Pa.

Bradley, William. Φ B K. b. 10 Apr., 1772, Tolland, Conn. Judge County Court, Conn., 1814–19. Lawyer. d. 14 Oct., 1820, Flatbush, N. Y.

Burroughs, Richard. b. 12 Oct., 1775, Stratford, Conn. Physician. d. 21 Sept., 1865, Greenfield, Green Co., Ill.

Butterfield, Abraham. b. 28 Sept., 1769, Townsend, Mass. Merchant. d. 20 Oct., 1857, Bowdoinham, Me.

Chase, Philander. D.D. Columbia, 1819. b. 14 Dec., 1775, Cornish, N. H. Missionary in New York State. Rector, New Orleans, La., 1805–11; Hartford, Conn., 1811–17. Organized Diocese of Ohio, 1818. Bishop, 1819–31. President Cincinnati Coll., 1822–23. President Theol. Sem., Diocese Ohio, 1825–31. Founder Kenyon Coll., and President, 1828–31. Founder Jubilee Coll., 1838. Bishop, Illinois, 1835. d. 20 Sept., 1852, Robin's Nest, Ill.

Cheney, Abner. b. 10 Nov., 1765, Milford, Mass. Teacher, Charlestown, N. H. d. 11 Nov., 1797, Charlestown, N. H.

Church, Benjamin, Φ B K. b. 1775, Fairhaven, Mass. Merchant. d. 4 Feb., 1809, Fairhaven, Mass.

Currier, Seth. Φ B K. b. 8 Dec., 1765, Hopkinton, N. H. Judge Court Com. Pleas, Me. Merchant. d. 3 Jan., 1842, Bloomfield, Me.

Dow, Moses. A.M. Φ B K. b. 4 Feb., 1771, Atkinson, N. H. Minister, Beverly, Mass., 1801–13; York, Me., 1815–30; Hampton Falls, N. H., 1830–33. d. 9 May, 1837, Plaistow, N. H.

Eastman, Tilton. A.M. Φ B K. b. 15 Aug., 1773, Amherst, N. H. Minister, Randolph, Vt., 1801–30. d. 8 July, 1842, Randolph, Vt.

Fessenden, Thomas Green. A.M. Φ B K. b. 22 Apr., 1771, Walpole, N. H. Journalist. d. 11 Nov., 1837, Boston, Mass.

Folsom, Peter Lawrence. A.M. Φ B K. b. 27 Mar., 1772, Gilmanton, N. H. Teacher and merchant. d. 1 Oct., 1842, Gilmanton, N. H.

Freeman, Peyton Randolph. A.M. Φ B K. b. 14 Nov., 1775, Hanover, N. H. Lawyer, Portsmouth, N. H., 1803-30. d. 27 Mar., 1868, Hanover, N. H.

Fullerton, Walter. (before 1800, Walter Little) A.M. b. 1774, Peterboro, N. H. Minister, Antrim, N. H., 1800-04. d. 11 July, 1815, Denton, Md.

Gilbert, Daniel. A.M. b. 7 Sept., 1773, No. Brookfield, Mass. Lawyer. d. 11 Mar., 1851, No. Brookfield, Mass.

Gilman, John Taylor. A.M. b. 9 Nov., 1778, Exeter, N. H. Merchant. d. 21 Feb., 1808, Charleston, S. C.

Hale, Samuel. A.M. b. 10 Feb., 1773, Orford, N. H. Merchant, Montgomery, Ala. d. 14 June, 1822, Montgomery, Ala.

Niles, William. Φ B K. b. 15 July, 1776, Island of R. I. Mem. Const. Conv., Vt., 1836. Lawyer. d. 5 Sept., 1848, Brooklyn, N. Y.

Noyes, Nathan. A.M.; M.B., 1799; M.D., 1812. Φ B K (1798). b. 3 Apr., 1777, Newbury, Mass. Lect. Theory and Pract. Med., 1813–14. Physician. d. 24 Sept., 1842, Charlestown, Mass.

Noyes, Parker. A.M. b. 18 Nov., 1776, Southampton, N. H. Lawyer. d. 18 Aug., 1852, Franklin, N. H.

Packard, Theophilus. A.M.; D.D., 1824. Φ B K. b. 4 Mar., 1769, No. Bridgewater, Mass. Minister, Shelburne, Mass., 1799. d. 17 Sept., 1855, Shelburne, Mass.

Pierce, Proctor. A.M.; also Harvard, 1814. Φ B K. b. 20 Mar., 1768, New Salem, Mass. Teacher. d. 27 Apr., 1821, Boston, Mass.

Potter, Barrett. b. 8 May, 1777, Lebanon, N. H. Judge Probate, Me., 1822–47. Lawyer. d. 16 Nov., 1865, Portland, Me.

Ripley, Lincoln. A.M. b. 17 Sept., 1761, Woodstock, Conn. Minister, Waterford, Me., 1799–1821. d. 14 July, 1885, Waterford, Me.

Sparhawk, John Stearns. b. 21 Aug., 1778, Walpole, N. H. Medical student, Andover, Mass. d. 29 July, 1799, Andover, Mass.

Storrs, Nathaniel. A.M. b. 1774, Lebanon, N. H. Teacher. d. 16 June, 1851, Boston, Mass.

Stowell, Benjamin. b. 6 Mar., 1776, Worcester, Mass. Merchant, Natchez, Miss. d. 22 Apr., 1834, Worcester, Mass.

Tillotson, John Morris. A.M. b. 29 Apr., 1772, Orford, N. H. Lawyer. d. 23 Aug., 1822, Northumberland, N. H.

Tompson, Caleb. b. 21 Apr., 1776, Lyme, N. H. Teacher, Suffield, Conn. d. 24 May, 1797, Suffield, Conn.

True, Henry. Φ B K. b. 20 May, 1770, Hampstead, N. H. Minister, Union, Me., 1806–20. d. 17 Apr., 1857, Augusta, Me.

White, Levi. b. 4 Mar., 1771, Randolph, Vt. Minister, Sandisfield, Mass., 1798–1832. d. 31 May, 1836, Gull Prairie, Mich.

Whiton, Tower. b. 1770, Ashford, Conn. Physician. d. 1850, Groton, N. Y.

35–*35.

Class of 1797

Adams, Daniel. A.M.; M.B., 1799; M.D., 1810. Φ B K. b. 29 Sept., 1773, Townsend, Mass. Physician and teacher. d. 8 June, 1864, Keene, N. H.

Banister, William Bostwick. A.M. Φ B K. b. 8 Nov., 1773, Brookfield, Mass. Lawyer, Newbury, Vt., 1800–07; Newburyport, Mass., 1807. Merchant. d. 1, July, 1853, Newburyport, Mass.

Brewster, Walter. b. 1765, Preston. Conn. Farmer, Beavertown, Pa. d, 1845, Beavertown, Pa.

Cabot, Sebastian. A.M. Φ B K. b. 1 June, 1769, Thompson, Conn. Minister and teacher. d. 15 July, 1853, Enfield, Mass.

Carter, Ezra. A.M. Φ B K. b. 15 Feb., 1773, Concord, N. H. Teacher. d. 10 Oct., 1811, Peacham, Vt.

Chase, Moses. A.M. b. 22 Nov., 1772, Cornish, N. H. Lawyer. d. 27 Aug., 1861, Lyndon, Vt.

Church, Daniel. b. 1773, E. Haddam, Conn. Lawyer. d. 1832, Cobourg, Can.

Dakin, Samuel. A.M. Φ B K. b. 17 Nov., 1770, Mason, N. H. Lawyer. d. 29 Jan., 1844, New Hartford, N. Y.

Dickinson, John. b. 17 Dec., 1781, Charlestown, N. H. Lawyer. d. 15 July, 1815, Nashville, Tenn.

Dwight, Daniel. A.M. Φ B K. b. 7 Sept., 1775, Belchertown, Mass. Lawyer. d. 5 Nov., 1851, Cincinnati, O.

Ferson, William. A.M. b. 23 Nov. 1774, New Boston, N. H. Physician, d. 6 Dec., 1853, Gloucester, Mass.

Freeman, James Otis. A.M. Φ B K. b. 29 Sept., 1773, Coventry, Conn. Lawyer. d. 10 Mar., 1815, Moultonboro, N. H.

Gerrish, Joseph. b. 5 Mar., 1775, Newburyport, Mass. Sailor. d. 6 Dec., 1839, Newbury, Mass.

Ham, John. A.M. b. 30 Dec., 1774, Dover, N. H. Lawyer. d. 7 Mar., 1837, Gilmanton, N. H.

Jameson, Thomas. A.M. Φ B K. b. 1771, Dunbarton, N. H. Lawyer. d. 10 June, 1813, Goffstown, N. H.

Jennison, John Flavel. b. 2 Sept., 1769, Brookfield, Mass. Teacher. d. 23 Dec., 1803, Boston, Mass.

Kingsbury, Ephraim. A.M. Φ B K. b. 18 June, 1775, Coventry, Conn. Judge County Court, N. H. Lawyer. d. 28 Mar., 1885, New York, N. Y.

Lewis, Daniel. A.M. b. 25 Sept., 1775, Francestown, N. H. Lawyer. d. 15 Dec., 1827, Francestown, N. H.

Little, Edward. Φ B K. b. 12 Mar., 1773, Newbury, Mass. Lawyer. d. 21 Dec., 1849, Danville, Me.

Locke, Joseph. A.M. Φ B K. b. 8 Apr., 1772, Fitzwilliam, N. H. Judge Court Com. Pleas, Mass., 1816. Chief Justice Court Sessions, Middlesex Co., Mass., 1819–27. Mem. Const. Conv., Mass., 1820. Lawyer. d. 10 Nov., 1853, Lowell, Mass.

McGaw, Jacob. A.M. b. 8 Sept., 1778, Merrimack, N. H. Lawyer. d. 12 May, 1867, Bangor, Me.

March, John. A.M.; M.B., 1801. b. 1774, Londonderry, N. H. Physician. d. 4 Apr., 1834, Eden, N. Y.

Palmer, David. A.M. Φ B K. b. 20 Apr., 1769, Windham, Conn. Minister, Townsend, Mass., 1800–31. d. 15 Feb., 1849, Townsend, Mass.

Reid, George. A.M. b. 29 Jan., 1774, Londonderry, N. H. Lawyer. d. 30 Jan., 1848, Boston, Mass.

Thornton, Matthew. b. 1771, Merrimack, N. H. Lawyer. d. 5 Dec., 1804, Merrimack, N. H.

Thurston, John Phillips. A.M.; also Bowdoin, 1809. b. 22 Feb., 1781, Exeter, N. H. Merchant, Portland, Me., 1805–22; New York, 1822. d. 28 June, 1832, New York, N. Y.

White, Broughton. b. 13 Mar., 1773, Westmoreland, N. H. Minister, Washington, N. H., 1818–31. d. 14 Mar., 1861, Acworth, N. H.

White, Phineas. A.M. Φ B K. b. 30 Oct., 1770, So. Hadley, Mass. Judge Probate, Vt., 1801–09. Chief Justice County Court, Vt., 1814–15, 1817–20. M.C., 1821–23. Mem. Const. Conv., Vt., 1814, 1836. Lawyer. d. 6 July, 1847, Putney, Vt.

Whitney, John. b. Douglass, Mass. d. probably Feb., 1824, Georgetown, Ky.

Wilson, William. b. 1773, New Boston, N. H. Judge Court Com. Pleas, Ohio, 1808–23. M.C., 1823–27. Lawyer. d. 29 May, 1827, Newark, O.

30–*30.

Class of 1798

Bailey, Stephen Moody. b. 6 June, 1772, Newbury, Mass. Teacher, Hopkinton, N. H. d. 2 May, 1799, Hopkinton, N. H.

Baker, Charles. Φ B K. b. 26 Oct., 1776, Windham, Conn. Lawyer, Newburg, N. Y. d. 7 May, 1839, Newburg, N. Y.

Bascom, Ezekiel Lysander. A.M. b. 20 Aug., 1779, Gill, Mass. Minister, Phillipston, Mass., 1800–20; Ashby, Mass., 1821–34. d. 2 Apr., 1841, Ashby, Mass.

Bean, Stephen. b. 4 Apr., 1772, Brentwood, N. H. Lawyer, Boston, Mass. d. 10 Dec., 1825, Boston, Mass.

Bemis, Stephen. A.M. Φ B K. b. 10 Sept., 1774, Westminster, Mass. Tutor, 1799–1800. Minister, Harvard, Mass., 1801–13. d. 11 Nov., 1828, Harvard, Mass.

Bisco, Abijah. Φ B K. b. 7 Feb., 1770, Spencer, Mass. Licensed to preach. d. 3 Oct., 1801, Spencer, Mass.

Burnet, Archibald. A.M. Middlebury, 1803.

Cochran, Peter. A.M. b. 1773, New Boston, N. H. Teacher. d. Sept., 1806, at sea.

Cosset, Ranna. b. Claremont, N. H. Lawyer. d. 1833, Sydney, Cape Breton Is.

Craig, William. Asst. teacher, Phillips Acad., Exeter, N. H., 1798–99.

Cutler, Nathan. A.M. Φ B K. b. 29 May, 1775, Warren, Mass. Mem. Me. State Const. Conv., 1820. President Me. Senate, 1829. Acting Governor, Me., 1829–30. Lawyer. d. 8 June, 1861, Farmington, Me.

Davis, James. A.M.; also Brown, 1806. b. 6 Nov., 1772, Hopkinton, N. H. Evangelist. d. 28 May, 1821, Abington, Mass.

Dickinson, Pliny. A.M. b. 1777, Granby, Mass. Minister, Walpole, N. H., 1805–31. d. 27 Aug., 1834, Amherst, Mass.

Emerson, Reuben. A.M. Φ B K. b. 12 Aug., 1771, Ashby, Mass. Minister, Westminster, Vt., 1800–03; So. Reading, Mass., 1804. d. 11 Mar., 1860, So. Reading, Mass.

Farley, Abel. A.M. b. 17 July, 1773, Hollis, N. H. Minister, Manchester, Vt., 1805–12; Goshen, Mass., 1812. d. 22 Mar., 1817, Goshen, Mass.

Fisk, John Boyle. A.M. Φ B K. b. 2 Dec., 1778, Framingham, Mass. Lawyer, New York, N. Y. d. 11 Dec., 1805, Framingham, Mass.

Flint, Ebenezer. A.M. b. 10 Nov., 1768, Methuen, Mass. Minister, Brentwood, N. H., 1801. d. 12 Oct., 1811, Brentwood, N. H.

Foote, Alvan. A.M. Φ B K. b. 1776, Castleton, Vt. Lawyer, Burlington, Vt. Judge County Court, Vt., 1828–30. d. 21 Sept., 1856, Burlington, Vt.

Gage, Samuel. b. 11 Feb., 1776, Chester, N. H. Law student. d. 5 July, 1800, Hopkinton, N. H.

Hall, Horace. A.M. Φ B K. b. Oct., 1778, Charlestown, N. H. Merchant. d. 21 Oct., 1861, Charlestown, N. H.

Hovey, Aaron. Φ B K. b. 22 June, 1774, Mansfield, Conn. Minister, Saybrook, Conn., 1804. d. 9 Sept., 1843, Saybrook, Conn.

Howe, Phineas. A.M. b. Hopkinton, N. H. Lawyer. d. Marcellus, N. Y.

Lambert, William. A.M. b. 22 July, 1772, Rowley, Mass. Lawyer. d. 11 Dec., 1824, Gloucester, Mass.

Long, David. A.M. Φ B K. b. 3 Feb., 1772, Newbury, Mass. Minister, Milford, Mass., 1801–44. d. 13 Mar., 1850, Hartford, Conn.

Miltimore, William. A.M.; also Harvard, 1815. Φ B K. b. 1768, Londonderry, N. H. Minister, Falmouth, Me., 1803–33. d. 12 May, 1848, Litchfield, N. H.

Moody, William. b. Andover, Mass. Teacher. d. Baltimore, Md.

Morris, John Cox. A.M. b. 27 Aug., 1781, Philadelphia, Pa. Judge County Court, N. Y. Lawyer. d. 2 Feb., 1849, Morris, N. Y.

Orr, Benjamin. b. 1 Dec., 1772, Bedford, N. H. M.C., 1817–19. Lawyer. d. 5 Sept., 1828, Brunswick, Me.

Pillsbury, Levi. A.M. b. 8 Aug., 1771, Dracut, Mass. Minister, Winchendon, Mass., 1801. d. 5 Apr., 1819, Winchendon, Mass.

Pope, Joseph. Φ B K. b. 14 July, 1778, Spencer, Mass. Lawyer, Portland, Me. d. 17 Apr., 1852, Portland, Me.

Porter, Moses. b. 1781, Haverhill, N. H. d. 4 Jan., 1819, Haverhill, N. H.

Pratt, Thomas. b. 9 Oct., 1772, Reading, Mass. Merchant. d. Philadelphia, Pa.

Smiley, Robinson. A.M.; also Univ. Vt., 1812. b. 19 Apr., 1771, Jaffrey, N. H. Minister, Springfield, Vt., 1801–27. d. 24 June, 1856, Springfield, Vt.

Sparhawk, Nathaniel. b. 1781. d. 16 Nov., 1802, Roxbury, Mass.

Starrett, David. A.M. b. 21 Sept., 1774, Francestown, N. H. Merchant. d. 1819, Sabine Bayou, Ark.

Stevens, Solon. A.M. Φ B K. b. 3 Oct., 1778, Charlestown, N. H. Lawyer. d. 29 Aug., 1809, Charlestown, N. H.

Stinson, Jeremiah. b. 4 Apr., 1775, Dunbarton, N. H. Lawyer. d. 24 Sept., 1809, Dunbarton, N. H.

Webster, Josiah. A.M. b. 16 Jan., 1772, Chester, N. H. Minister, Ipswich, Mass., 1799–1806; Hampton, N. H., 1808. d. 27 Mar., 1837, Hampton, N. H.

Williams, John. b. 10 July, 1778, Deerfield, Mass. Sea captain. d. 12 Aug., 1806, Isle of Bourbon, off Madagascar.

Woodward, James Wheelock. A.B. Williams, 1798; A.M. Φ B K. b. 6 Feb., 1781, Hanover, N. H. Minister, Norwich, Vt., 1804–20. Missionary. d. 20 July, 1847, Waterbury, Vt.

40–*40.

Class of 1799

Adams, William. b. 25 Feb., 1772, Durham, N. H. Merchant. d. 12 Nov., 1863, Buenos Ayres, S. A.

Aiken, Joseph. A.M. b. 5 Oct., 1773, Deering, N. H. Teacher. d. Mar. 1803, Deering, N. H.

Bradley, Samuel Ayer. A.M.; also Harvard, 1804. ΦBK (1812). b. 22 Nov., 1774, Concord, N. H. Lawyer. d. 23 Sept., 1844, Fryeburg, Me.

Briggs, William. A.M. b. June, 1773, Keene, N. H. Lawyer. d. 27 Jan., 1847, Charlestown, N. H.

Coffin, Charles. A.M. b. 18 Mar., 1779, Buxton, Me. Lawyer. d. 10 Apr., 1851, at sea.

Coffin, Nathaniel. A.M. b. 26 Oct., 1781, Saco, Me. Treasurer, Illinois Coll., 1837–50. Lawyer, Ellsworth, Bath, and Wiscasset, Me. d. 7 Apr., 1864, Watauga, Ill.

Crane, John Huntington. A.M. b. 29 Sept., 1780, Hanover, N. H. Lawyer. d. 26 Sept., 1822, Louisville, Ky.

Dow, Joseph Emerson. b. 28 Dec., 1777, Haverhill, N. H. Lawyer. d. 24 Aug., 1857, Franconia, N. H.

Dustin, Alexander. A.M. b. 17 Apr., 1776, New Boston, N. H. Lawyer. d. 14 Jan., 1837, Sterling, Mass.

Emerson, Luther. b. 26 Sept., 1772, Georgetown, Me. Lawyer, Bangor and Sedgwick, Me., 1808–15.

Fenton, Jacob. b. 21 Jan., 1775, Mansfield, Conn. Farmer. d. 21 Mar., 1843, Dry Fork of White Water River, O.

Foot, Lorenzo. b. 1780, Castleton, Vt. Sailor. d. 1805 off coast of Africa.

Jackson, Levi. A.M. b. 29 June, 1772, Dudley, Mass. Teacher. d. 30 Aug., 1821, Chesterfield, N. H.

Johnson, Kendall. A.M. Teacher. d. 4 Oct., 1821, New York, N. Y.

Jones, Thomas. b. 25 Dec., 1779, Claremont, N. H. Mem. Const. Conv., Vt., 1822. Judge County Court, Vt., 1834–35, 1836–37. Lawyer. d. 2 Sept., 1860, Chelsea, Vt.

Kinsman, Nathan. A.M. b. 14 Nov., 1777, Lincoln, Me. Lawyer, Portland, Me. d. 27 Feb., 1829, Portland, Me.

Lord, John. A.M. ΦBK (1802). b. 30 Apr., 1773, Lyme, Conn. Minister, Washington, N. H., 1803–06; Thomaston, Me., 1809–11; also Nelson, N. Y. d. 23 Aug., 1839, Buffalo, N. Y.

McGregore, David. A.M. b. 21 Mar., 1771, Londonderry, N. H. Minister, Bedford, N. H., 1804–25. Teacher. d. 18 Oct., 1845, Falmouth, Me.

Morrill, Elisha. b. 1775, Henniker, N. H. Lawyer. d. 7 Mar., 1853, New York, N. Y.

Morton, Abner. b. 7 Sept., 1774, Athol, Mass. Lawyer. Judge Probate, Vt., 1814–15. Journalist. Editor *Detroit Free Press* one yr. d. 5 Sept., 1863, Monroe, Mich.

Noyes, Jeremiah. A.M. b. 7 Apr., 1778, Newburyport, Mass. Minister, Gorham, Me., 1803. d. 15 Jan., 1807, Gorham, Me.

Osgood, Daniel. A.M.; M.B., 1802; M.D., 1820; also Harvard. ΦBK. b. 13 July, 1776, Salisbury, Mass. Physician. d. 1 Sept., 1852, Havana, Cuba.

Patch, Jacob. b. 22 Nov., 1772, Groton, Mass. Physician, Camden, Me. d. 23 June, 1846, Camden, Me.

Pierce, Warren. A.M.; also Harvard, 1811. ΦBK. b. 28 Mar., 1776, New Salem, Mass. Minister, New Salem, Mass., 1804–07. Teacher. d. 10 May, 1822, Boston, Mass.

Porter, John Dennie. b. Plymouth, N. H. Teacher. d. 1802, Beaufort, S. C.

Potter, Lyman. b. 26 June, 1778, Norwich, Vt. Farmer. d. 1831, Natchez, Miss.

Pritchard, Perley. b. 18 July, 1778, New Ipswich, N. H. Teacher. Probably lost at sea.

Rich, Thomas. A.M. Yale, 1803. b. 9 Feb., 1775, Warren, Mass. Minister, Saybrook, Conn., 1804–10; Columbia, Conn., 1811–17. d. 5 Sept., 1836, Amesbury, Mass.

Rich, Thomas Weeks. b. 1774. Lawyer, Vergennes, Vt. d. Aug, 1826, Vergennes, Vt.

Richards, Elijah. b. Piermont, N. H. Merchant. d. 1814, Charleston, S. C.

Rolfe, William. A.M. b. 14 Mar., 1773, Plaistow, N. H. Minister, Groton, N. H., 1803. d. 23 Jan., 1837, Groton, N. H.

Sawyer, Moses. A.M. b. 11 Mar., 1776, Salisbury, N. H. Minister, Henniker, N. H., 1802–26; Scarboro, Me., 1828–30; Gloucester, Mass., 1831–37. d. 27 Aug., 1847, Ipswich, Mass.

Shurtleff, Roswell. A.M.; D.D. Univ. Vt. ΦBK. b. 29 Aug., 1773, Ellington, Conn. Tutor, 1800–04; Phillips Prof. Theol., 1804–27; Librarian, 1810–20; Prof. Moral Phil. and Pol. Econ., 1827–38; also Emeritus, 1838–61. d. 4 Feb., 1861, Hanover, N. H.

Stark, William. A.M. b. 1775, Dunbarton, N. H. d. 1808, on a journey from Montreal to Plattsburg, N. Y.

Whiting, Samuel. A.M. b. 25 Jan., 1778, Rockingham, Vt. Lawyer. d. 23 Nov., 1806, Rockingham, Vt.

35–*35.

Class of 1800

Blood, Mighill. ΦBK. b. 13 Dec., 1777, Hollis, N. H. Minister, Bucksport, Me., 1803–40. d. 1 Apr., 1852, Bucksport, Me.

Brackett, Joseph Warren. A.M. ΦBK. b. 1775, Greenland, N. H. Lawyer, New York, N. Y. d. 31 Mar., 1826, New York, N. Y.

Bush, Alexander. b. 1778, Norwich, Vt. d. 24 Oct., 1802, Franklintown, N. W. T. (Ohio).

Butler, Caleb. A.M. ΦBK. b. 13 Sept., 1776, Pelham, N. H. Lawyer. d. 7 Oct., 1854, Groton, Mass.

Carey, John Flavel. b. 1777, Lempster, N. H. Teacher. d. 21 Sept., 1828, Attica, N. Y.

Clark, Benjamin. A.M. ΦBK. b. 19 Apr., 1774, Princeton, Mass. Lawyer, New York, N. Y. d. 2 Mar., 1840, New York, N. Y.

Conkey, Alexander. b. Pelham, Mass. Minister, Oneida Co., N. Y. Presbytery to 1831.

Curtis, David. b. Wayland, Mass. Lawyer. d. Apr., 1835, Monroe, N. Y.

Dane, John. b. 1778, Andover, Mass. Minister, Newfield, Me., 1802–04.

Dean, James. A.M.; also Univ. Vt., 1806; also LL.D., 1847. ΦBK. b. 1777, Windsor, Vt. Tutor, Univ. Vt., 1807–09; also Prof. Math. and Nat. Phil., 1809–14, 1822–24. d. 20 Jan., 1849, Burlington, Vt.

Dutch, John. b. 4 May, 1782, Bradford, Mass. d. 29 Jan., 1836, Bradford, Mass.

Farrar, George. A.M.; M.B., 1803; M.D., 1816. b. 6 Oct., 1778, Hanover, N. H. Physician, Derry, N. H., 1816–58. d. 15 Sept., 1858, Derry, N. H.

Gilman, Tristram. A.M. ΦBK b. 1780, No. Yarmouth, Me. Lawyer. d. 25 Mar., 1828, Yarmouth, Me.

Grant, Stephen. b. 1775, Alstead, N. H. Lawyer. d. 1 Aug., 1845, Plymouth, N. H.

Herbert, George. ΦBK. b. 18 Aug., 1778, Deerfield, Mass. Lawyer. d. 3 Jan., 1820, Ellsworth, Me.

Hilliard, Abraham. A.M. ΦBK. b. 14 June, 1779, Kensington, N. H. Lawyer. d. 26 Feb., 1855, Cambridge, Mass.

Howe, Estes. b. 3 Oct., 1780, Belchertown, Mass. Lawyer, Albany, N. Y. d. 2 May, 1826, Albany, N. Y.

Hunt, Frederick. ΦBK. b. 10 Oct., 1779, Northfield, Mass. Lawyer. d. 18 Apr., 1805, Northfield, Mass.

Hutchinson, Timothy. b. 29 Apr., 1777, Tunbridge, Vt. Farmer. d. 16 June, 1857, Bennington, N. Y.

Keyes, Washington. b. 8 Nov., 1777, Warren, Mass. d. 18 May, 1814, Pittsburg, Pa.

Olcott, Theophilus. A.M. b. 1782, Charlestown, N. H. Lawyer. d. 19 July, 1816, Royalton, Vt.

Peabody, Nathaniel. A.M. ΦBK. b. 1775, Lancaster, Mass. Physician. d. 1 Jan., 1855, Perth Amboy, N. J.

Peck, Joseph. b. 1774, Lebanon, N. H. d. 17 Aug., 1801, Lebanon, N. H.

Perkins, Cyrus. A.M.; also Harvard, 1823; M.B., 1802; M.D., 1810; also Harvard, 1823. ΦBK. b. 4 Sept., 1778, Middleboro, Mass. Prof. Anat. and Surg., 1810–19. President N. H. Med. Society. d. 23 Apr., 1849, Rossville, S. I., N. Y.

Ripley, Eleazar Wheelock. b. 15 Apr., 1782, Hanover, N. H. Speaker House Rep., Mass., 1811. Served in War of 1812, Brig. Gen. and Brev. Maj. Gen., U. S. A. M.C., 1835–39. Lawyer. d. 2 Mar., 1839, W. Feliciana, La.

Swift, Samuel. A.M.; also Middlebury, 1803; also LL.D., 1860. ΦBK. b. 3 Aug., 1782, Amenia, N. Y. Tutor, Middlebury, 1801–03. Secy. State, Vt., 1814. Mem. Const. Conv., Vt., 1828, 1836. Judge Probate, Vt., 1816–41. Judge County Court, Vt., 1855–57. d. 7 July, 1875, Middlebury, Vt.

Warren, William. b. 17 Mar., 1776, New Ipswich, N. H. Minister, Dighton, Mass., 1802–15. Physician. d. 17 Oct., 1836, New York, N. Y.

White, Benjamin. b. 1769, Cambridge, Mass. Farmer. d. 21 Apr., 1813, Chelsea, Vt.

28–*28.

Class of 1801

Baker, Alpheus. b. 3 Nov., 1780, Athol, Mass. Teacher. d. 20 Dec., 1857, Eufala, Ala.

Bingham, James Hervey. A.M. ΦBK. b. 11 Apr., 1781, Lempster, N. H. Clerk Int. Dept., 1847. Lawyer. d. 31 Mar., 1859, Washington, D. C.

Bliss, Lemuel. A.M. b. 1776, Lebanon, N. H. Minister, Bradford, N. H., 1805. d. 4 July, 1814, Bradford, N. H.

Campbell, Daniel. A.M. b. 10 Dec., 1781, Lebanon, N. H. Minister, Orford, N. H., 1833–49. d. 1 Oct., 1849, Orford, N. H.

Dutton, John. ΦBK. b. 29 Nov., 1776, Hartford, Vt. Minister, No. Yarmouth, Me., 1806–14. d. 18 May, 1848, No. Haverhill, N. H.

Farrar, William. b. 13 Sept., 1780, Hanover, N. H. Lawyer, Lancaster, N. H. d. 3 Mar., 1850, Lancaster, N. H.

Fuller, Henry Weld. A.M. b. 1 Jan., 1784, Middletown, Conn. Judge Probate, Me., 1828–41. Lawyer. d. 29 May, 1841, Boston, Mass.

Gilbert, Charles. ΦBK. b. 1777, Brookfield, Mass. Theological student. d. 12 Mar., 1805, Brookfield, Mass.

Hotchkiss, Elisha. ΦBK. b. 11 Aug., 1778, New Haven, Conn. Chief Justice County Court, Vt., 1810–12. Lawyer. d. 10 June, 1858, Aurora, Ind.

Howe, Abner. A.M.; M.B., 1803. b. 1779, Jaffrey, N. H. Physician. d. 18 May, 1826, Beverly, Mass.

Janes, Ebenezer. b. 13 Sept., 1779, Northfield, Mass. Teacher. d. 23 Nov., 1850, Penfield, Mich.

Jewett, David. ΦBK. b. 16 July, 1773, Hollis, N. H. Minister, Gloucester, Mass., 1805–36. d. 16 July, 1841, Waltham, Mass.

Kimball, Joseph. b. Plainfield, N. H. Lieut., U. S. A. Lawyer. d. July, 1810, Harrisonville, Ill.

Kingsbury, Sanford. A.M. b. 1783, Claremont, N. H. Judge Court Com. Pleas, Me. Lawyer. d. 1 Mar., 1849, Gardiner, Me.

Loveland, Aaron. ΦBK. b. 10 Aug., 1780, Norwich, Vt. Judge County Court, Vt., 1823–24; also Chief Justice 1824–25. Mem. Const. Conv., Vt., 1828. Lawyer. d. 3 June, 1870, Norwich, Vt.

Lyman, Simeon. A.B. Yale, 1802; A.M. ΦBK. b. 3 Dec., 1777, Southampton, Mass. Merchant. d. 12 Apr., 1832, Hartford, Conn.

Merrill, Thomas Abbot. A.M.; also Middlebury, 1805; also D.D., 1837. ΦBK. b. 18 Jan., 1780, Deering, N. H. Tutor, 1803–04; also Middlebury, 1804–05. Minister, Middlebury, Vt., 1805–55. d. Apr., 1855, Middlebury, Vt.

Noyes, Josiah. A.M.; M.B., 1806; M.D. elsewhere. ΦBK. b. 25 Oct., 1776, Atkinson, N. H. Tutor, 1807–08. Prof. Chem. and Pharm., Coll. P. and S., Fairfield, N. Y., 1809–12. Prof. Chem. and Miner., Hamilton, 1812–30. d. 1 Nov., 1853, Clinton, N. Y.

Nye, John. b. 1780, Oakham, Mass. Lawyer. d. 1826, New Bedford, Mass.

Parker, Daniel. A.M. Harvard, 1809. b. 29 Jan., 1782, Shirley, Mass. Clerk War Dept., 1809–17. Adj. and Insp. Gen., U. S. A., 1814–21. Paymr. Gen., 1821–22. Lawyer. d. 5 Apr., 1846, Washington, D. C.

Shattuck, Nathaniel. ΦBK. b. 27 Feb., 1774, Temple, N. H. Lawyer. d. 1 Sept., 1864, Concord, N. H.

Simonds, Ephraim. ΦBK. b. 1775, Templeton, Mass. d. 18 June, 1801, Hanover, N. H.

Smith, Elihu. A.M. Middlebury, 1804. b. 21 Mar., 1777, Granby, Mass. Minister, Castleton, Vt., 1804–26; Pomfret, Vt., 1835–45. d. 12 Oct., 1857, W. Hartford, Vt.

Smith, William Coit. b. June, 1778, Plainfield, N. H. Farmer. d. 17 Nov., 1860, Plainfield, N. H.

Stone, Asahel. A.M.; also Middlebury, 1811. b. 25 Sept., 1780, Chesterfield, N.H. Minister and missionary. d. 1871.

Taylor, Matthew. b. 10 Apr., 1770, Londonderry, N. H. Farmer. d. 8 Apr., 1835, Truro, O.

Tenney, Caleb Jewett. A.M.; D.D. Yale, 1829. ΦBK. b. 30 May, 1780, Hollis, N. H. Minister, Newport, R. I., 1804–15; Wethersfield, Conn., 1816–41. d. 28 Sept., 1847, Northampton, Mass.

Upham, Samuel. b. 1 May, 1778, Brookfield, Mass. Lawyer. d. May, 1861, Lowell, Vt.

Webster, Daniel. A.M.; also Harvard, 1804; LL.D., 1823; also Princeton, 1818; also Harvard, 1824; also Columbia; also Alleghany Coll., 1840. ΦBK. b. 18 Jan., 1782, Salisbury, N. H. M.C., 1813–17, 1823–27. U. S. Senate, 1827–41, 1845–50. Secy. State, U. S., 1841–42, 1850–52. Lawyer. d. 24 Oct., 1852, Marshfield, Mass.

Whitaker, Jabez Bradford. b. 1779, Attleboro, Mass. Lawyer. d. 20 Aug., 1816, Providence, R. I.

30–*30.

Class of 1802

Alden, Augustus. b. 16 Jan., 1780, Middleboro, Mass. Lawyer. d. 9 Jan., 1850, Hallowell, Me.

Cook, Amos Jones. A.M. Φ B K. b. 7 July, 1778, Templeton, Mass. Teacher. d. 7 Apr., 1836, Fryeburg, Me.

Cutting, John Ruggles. b. 1784, Acton, Mass. Minister, Waldoboro, Me., 1807–12. Teacher. d. 1867.

Dutton, Nathaniel. b. 28 Sept., 1779, Hartford, Vt., Minister, Champion, N. Y., 1807–52. d. 9 Sept., 1852, Champion, N. Y.

Eastman, Samuel. b. 18 Mar., 1783, Amherst, Mass. Lawyer. d. 1864.

Emerson, Brown. A.M.; D.D., 1835. Φ B K. b. 8 Jan., 1778, Ashby, Mass. Minister, Salem, Mass., 1805. d. 1872.

Fisk, Moses Madison. Φ B K. b. 25 Nov., 1780, Framingham, Mass. Teacher. d. 10 Dec., 1804, Nashville, Tenn.

Frink, John. b. 1785, Rutland, Mass. Physician. d. 29 Apr., 1807, Rutland, Mass.

Gillett, Jacob. A.M. b. 9 Mar., 1780, Hartford, Vt. Teacher. d. 1866.

Hammond, Elisha. A.M. Φ B K. b. 10 Oct., 1774, Brookfield, Mass. Teacher. d. 9 July, 1829, Macon, Ga.

Huse, Nathaniel. A.M. b. 1782, Methuen, Mass. Minister. d. 4 Mar., 1864, Westfield, N. Y.

Moulton, Josiah. A.M. b. 1775, Hopkinton, Mass. Minister, Oxford, Mass., 1805–13. d. 1 Sept., 1827, Ashford, N. Y.

Mulliken, Joseph. A.M.; M.D. Brown, 1817. b. 27 May, 1775, Bradford, Mass. Physician. d. 9 Sept., 1818, Andover, Mass.

Paine, Joseph. A.M. Φ B K. b. 1781, Tunbridge, Vt. Lawyer. d. 9 May, 1811, White River Jct., Vt.

Potter, Elderkin. b. 16 Aug., 1782, Norwich, Vt. Lawyer. d. Oct., 1845, New Lisbon, O.

Richardson, Joseph. A.M.; also Brown, 1817. Φ B K. b. 1 Feb., 1778, Billerica, Mass. Minister, Hingham, Mass., 1806. Mem. Const. Conv., Mass., 1820. M.C., 1827–31. d. 25 Sept., 1871, Hingham, Mass.

Rockwood, Elisha. A.M.; D.D., 1855. Φ B K. b. 9 May, 1778, Chesterfield, N. H. Tutor, 1804–06. Minister, Westboro, Mass., 1808–35; Swanzey, N. H., 1836. d. 19 June, 1858, Swanzey, N. H.

Stone, Luther. b. 17 Nov., 1774, Marlboro, N. H. d. 1806, in Connecticut.

Twitchell, Amos. A.M.; M.B., 1805; M.D., 1811. Φ B K. b. 11 Apr., 1781, Dublin, N. H. President N. H. Med. Soc. Fellow Med. Coll., Philadelphia, Pa. Physician. d. 26 May, 1850, Keene, N. H.

Walker, Samuel. Φ B K. b. 27 Jan., 1779, Haverhill, Mass. Minister, Danvers, Mass., 1805. d. 7 July, 1826, Danvers, Mass.

Whitmore, Samuel. Φ B K. b. 26 Mar., 1780, Gorham, Me. Lawyer. d. 27 Aug., 1808, Gorham, Me.

Willard, Roswell H. b. 1780, Charlestown, N. H. Merchant. d. 23 Feb., 1815, Charlestown, N. H.

Wood, Nathan. b. Hanover, N. H. Physician.

23–*23.

Class of 1803

Bascom, Samuel. A.M. b. 29 May, 1776, Wilbraham, Mass. Minister, Sharon, Vt., 1826–35. d. 17 Mar., 1837, Sharon, Vt.

Billings, Jesse Leeds. b. 1781, Guilford, Vt. Lawyer. d. 3 Apr., 1847, White Hall, N. Y.

Chapman, Luther. b. 28 Dec., 1778, Keene, N. H. Lawyer. d. 15 Aug., 1856, Fitzwilliam, N. H.

Eastman, Jonathan Bradley. A.M. b. 8 Feb., 1780, Hollis, N. H. Capt., U. S. A. d. 6 Apr., 1827, Hollis, N. H.

Fosdick, John Minot. b. 1782, Boston, Mass. Teacher. d. 3 Aug., 1856, Sing Sing, N. Y.

Garvin, Isaac. A.M. b. 1774, Dunbarton, N. H. Minister. d. 29 June, 1848, Buffalo, N. Y.

Haines, Samuel. A.M. b. 30 May, 1780, Canterbury, N. H. Lieut., U. S. A. Lawyer. d. 30 Aug., 1825, Providence, R. I.

Hall, Frederick. A.M.; also Middlebury, 1806; also Harvard, 1810; M.D. Castleton Med. Coll., 1827; LL.D., 1841. Φ B K. b. 1779, Grafton, Vt. Tutor, 1804–05; also Middlebury, 1805–06; also Prof. Math. and Nat. Phil., 1806–24. Prof. Chem. and Nat. Phil., Trinity Coll., 1824–28. President Mt. Hope Coll. Prof. Chem. and Pharm., Columbian Univ., 1840. d. 27 July, 1843, Peru, Ill.

Hardy, Nehemiah. b. 10 Apr., 1781, Hollis, N. H. Merchant. d. 26 Aug., 1839, Wesley, Tenn.

Holt, Jacob. b. 7 June, 1780, Andover, Mass. Minister. d. 30 Mar., 1847, Merrimack, N. H.

Hubbard, Henry. A.M. Φ B K. b. 3 May, 1784, Charlestown, N. H. Judge Probate, N. H., 1827–29. M.C., 1829–35. U. S. Senate, 1835–41. Governor N. H. and ex-off. Trustee, 1842–44. U. S. Asst. Treasurer, Boston, Mass., 1846–49. Lawyer. d. 5 June, 1857, Charlestown, N. H.

Huntington, Nehemiah. Φ B K. b. 20 Apr., 1776, Bozrah, Conn. Lawyer. d. 20 Mar., 1855, Peterboro, N. Y.

Keys, John. A.M. b. 28 Aug., 1778, Wilton, N. H. Minister. d. 21 Jan., 1867, Dover, O.

Kimball, Benjamin. Φ B K. b. 1 Mar., 1778, Swanzey, N. H. Lawyer. d. 18 Sept., 1830, Keene, N. H.

Lovell, Vryling. b. 24 Feb., 1781, Rockingham, Vt. Merchant. d. 6 June, 1858, Charlestown, N. H.

Lyman, Elihu. Φ B K. b. 25 Sept., 1782, Northfield, Mass. Lawyer. d. 11 Feb., 1826, Boston, Mass.

Marshall, Joseph Adams. Φ B K. b. 29 June, 1781, Fitchburg, Mass. Lawyer. d. 7 Feb., 1805, Fitchburg, Mass.

Mattoon, Noah Dickinson. b. 19 Sept., 1783, Amherst, Mass. Lawyer. d. 29 Mar., 1870, Unionville, O.

Moody, Azor. b. 17 Oct., 1778, Granby, Mass. Farmer. d. 9 July, 1854, Bainbridge, N. Y.

Morse, Ebenezer Belknap. b. 2 Dec. 1783, Westboro, Mass. Lawyer and actor. d. 14 Aug., 1824, Providence, R.I.

Mussey, Reuben Dimond. A.M.; also Harvard, 1809; M.B., 1806; M.D., 1812; also Univ. Pa., 1809; LL.D., 1854. Φ B K. b. 23 June, 1780, Pelham, N. H. Prof. Theor. and Pract. Med., Mat. Med., and Therap., 1814–20; Prof. Obst., 1814–38; Prof. Anat. and Surg., 1822–38. Lect. Anat. and Surg., Bowdoin, 1831–35. Prof. Surg. and Obst., Coll. P. and S., Fairfield, N. Y., 1836–38. Prof. Surg., Med. Coll., Ohio, 1838–52; also Miami Med. Coll., 1852–57. President N. H. Med. Soc. Fellow Med. Coll., Philadelphia, Pa. Mem. Am. Acad. Arts and Sci. Physician. d. 21 June, 1866, Boston, Mass.

Nelson, John. A.M. Φ B K. b. 4 Jan., 1778, Exeter, N. H. Lawyer. d. 3 May, 1838, Haverhill, N. H.

Nye, Salmon. b. 1778, Oakham, Mass. Lawyer. d. 1823, in North Carolina.

Osgood, Thaddeus. A.M. Φ B K. b. 24 Oct., 1775, Methuen, Mass. Minister. d. 19 Jan., 1852, Glasgow, Scotland.

Parker, Edmund. A.M. Φ B K (1830). b. 7 Feb., 1783, Jaffrey, N. H. Judge Probate, N. H. Mem. Const. Conv., 1850. Trustee, 1828–56. Lawyer. d. 5 Sept., 1856, Claremont, N. H.

Patten, Hutchins. b. 1777, Warren, Mass. Lawyer. d. 1810, Vernon, N. Y.

Peabody, Augustus. A.M.; also Harvard, 1809. Φ B K. b. 17 May, 1779, Andover, Mass. Lawyer. d. 2 Oct., 1851, Roxbury, Mass.

Peabody, Samuel. b. 3 Jan., 1775, Boxford, Mass. Lawyer. d. 17 Oct., 1859, Andover, Mass.

Pearson, Samuel Atkinson. A.M. b. 1784, Haverhill, N. H. Lawyer. d. 2 Sept., 1840, Lancaster, N. H.

Perley, Jeremiah. A.M. b. 11 Mar., 1784, Newbury, Mass. Lawyer. d. 13 Aug., 1834, Orono, Me.

Phelps, Samuel Ward. b. 19 Mar., 1782, Stafford, Conn. Lawyer. d. 4 July, 1826, Painesville, O.

Pike, John. b. 10 July, 1782, Rowley, Mass. Lawyer. d. 14 May, 1816, Frankfort, Me.

Porter, Experience. A.B. Middlebury, 1804; A.M.; also Middlebury, 1806. Φ B K. b. 1782, Lebanon, N. H. Tutor, Middlebury, 1803–04. Minister, Belchertown, Mass., 1812–25. d. 25 Aug., 1828, Lebanon, N. H.

Porter, John. A.M. Φ B K. b. 26 Feb., 1776, Bridgewater, Mass. Lawyer. d. 4 Dec., 1857, Derry, N. H.

Sabin, Silas Hutchins. A.M. b. 3 July, 1777, in Connecticut. Physician. d. 29 July, 1850, Claremont, N. H.

Selden, Calvin. A.M. Φ B K. b. 23 Feb., 1779, W. Hartford, Conn. Judge County Court, Me., 1816–18. Lawyer. d. 28 Nov., 1859, Norridgewock, Me.

Shattuck, George Cheyne. A.M.; also Harvard, 1807; M.B., 1806; M.D., 1812; also Univ. Pa., 1807; also Bowdoin, 1851; LL.D., 1853. Φ B K. b. 17 July, 1783, Templeton, Mass. President Mass. Med. Soc. Fellow Med. Coll., Philadelphia, Pa. Mem. Am. Acad. Arts and Sci. Physician. d. 18 Mar., 1854, Boston, Mass.

Storey, Jonathan Bailey. b. 1779, Washington, N. H. Teacher. d. 26 June, 1805, Hopkinton, N. H.

Storrs, Luther. b. 18 Jan., 1784, Lebanon, N. H. Teacher. d. 19 July, 1804, Sag Harbor, L. I., N. Y.

Tenney, Paul. A.M. b. 12 Sept., 1781, Bradford, Mass. Physician. d. 29 Sept., 1844, Mechanicsburg, O.

Tilton, Enoch Ela. A.M. b. Sanbornton, N. H. Lawyer, Newburg, N. Y., 1806.

Weston, Nathan. A.M.; also Bowdoin, 1807; LL.D., 1831; also Colby; also Bowdoin, 1843. Φ B K. b. 27 July, 1782, Augusta, Me. Chief Justice Cir. Court, Mass., 1811–20. Judge Sup. Court, Me., 1820–34; also Chief Justice, 1834–41. Vice-President Colby, 1850–53. Lawyer. d. 4 June, 1872, Augusta, Me.

Wood, Luke. A.M.; also Yale, 1808. Φ B K. b. 1777, Somers, Conn. Minister. d. 22 Aug., 1851, W. Hartford, Conn.

Woodman, Jabez. A.M. b. 20 Apr., 1776, New Gloucester, Me. Minister. d. 15 May, 1843, New Gloucester, Me.

44–*44.

Class of 1804

Bean, Aaron. b. 24 Feb., 1779, Brentwood, N. H. Merchant. d. 4 Apr., 1820, Boston, Mass.

Bean, Joshua. b. 14 Oct.; 1776, Gilmanton, N. H. Merchant. d. 17 Nov., 1833, New York, N. Y.

Burnham, Abraham. A.M.; D.D., 1850. b. 18 Nov., 1775, Dunbarton, N. H. Minister, Pembroke, N. H., 1808–50. d. 21 Sept., 1852, Pembroke, N. H.

Chapman, George Thomas. A.B. Yale, 1805; A.M.; D.D. Transylvania Univ., 1824. Φ B K (1854). b. 21 Sept., 1786, Pilton, Devonshire, Eng. Prof. Hist. and Antiq., Transylvania Univ., 1825–27. Lawyer and minister. d. 18 Oct., 1872, Newburyport, Mass.

Farley, Stephen. A.M. Φ B K. b. 24 Oct., 1779, Hollis, N. H. Minister. d. 20 Sept., 1851, Amesbury, Mass.

Fifield, Ebenezer Osgood. b. 29 June, 1781, Salisbury, N. H. Physician and merchant. d. 22 Oct., 1859, Lowell, Mass.

Gallup, Elias. A.M.; also Yale, 1807. b. 12 July, 1779, Hartland, Vt. Merchant. d. 16 Oct., 1829, Demerara, S. A.

Gile, Samuel. A.M.; D.D. Univ. Vt., 1836. Φ B K. b. 23 July, 1780, Plaistow, N. H. Minister, Milton, Mass., 1807. d. 16 Oct., 1836, Milton, Mass.

Greeley, Allen. A.M.; also Middlebury, 1807. Φ B K. b. 15 May, 1781, No. Yarmouth, Me. Tutor, Middlebury, 1806–08. Minister, Turner, Me., 1810–37. d. 25 Oct., 1866, Turner, Me.

Harris, Joel. A.M. b. 1781, Harvard, Mass. Lawyer. d. 2 Dec., 1817, Harvard, Mass.

Holton, Alexander. b. 19 Jan., 1779, Westminster, Vt. Lawyer. d. 4 Aug., 1823, Vernon, Ind.

Hutchins, Otis. A.M. Φ B K. b. 10 Jan., 1781, Westmoreland, N. H. Teacher. d. 6 Oct., 1866, Westmoreland, N. H.

Hutchinson, Henry. A.M. Φ B K. b. 20 Mar., 1785, Lebanon, N. H. Lawyer. d. 15 Sept., 1838, New York, N. Y.

Jones, Anson. b. 6 July, 1782, Claremont, N. H. d. 1834, Baton Rouge, La.

Kelly, John. A.M. Φ B K (1850). b. 7 Mar., 1786, Warner, N. H. Trustee, 1848–57. Lawyer and journalist. d. 3 Nov., 1860, Exeter, N. H.

Knapp, Samuel Lorenzo. A.M.; LL.D., Paris, N. B. Φ B K (1808). b. 19 Jan., 1783, Newburyport, Mass. Lawyer, journalist, and author. d. 8 July, 1838, Hopkinton, Mass.

Lewis, Enos. A.M.; M.B., 1810. b. 19 Jan., 1784, Norwich, Vt. Physician. d. 14 Sept., 1823, Norwich, Vt.

Lyman, Job. A.M. b. 9 Dec., 1781, Northampton, Mass. Lawyer. d. 9 Sept., 1870, Burlington, Vt.

Miller, Jacob. b. 26 June, 1778, Middleboro, Mass. Physician. d. 19 Jan., 1813, Berlin, Vt.

Moore, William Willard. A.M. b. 12 Dec., 1791, Greenfield, Mass. Teacher and law student. d. 15 Jan., 1813, Montreal, Can.

Newton, Hubbard. A.M. Φ B K (1811). b. 1 Jan., 1780, Newport, N. H. Lawyer. d. 15 Feb., 1847, Newport, N. H.

Pettengill, Thomas Hale. A.M. b. 20 Nov., 1780, Salisbury, N. H. Lawyer. d. 8 Aug., 1856, Salisbury, N. H.

Richardson, Israel Putnam. A.M. Univ. Vt., 1812. b. 6 Feb., 1785, Woodstock, Vt. Judge County Court, Vt., 1848–51. Lawyer. d. 16 Aug., 1879, Washington, D. C.

Ritchie, William. ΦBK. b. 25 Mar., 1781, Peterboro, N. H. Minister, Canton, Mass., 1807–20; Needham, Mass., 1821–42. d. 22 Feb., 1842, Needham, Mass.

Sawyer, Aaron Flint. b. 24 Apr., 1780, Westminster, Mass. Lawyer. d. 4 Jan., 1847, Nashua, N. H.

Seaver, Josiah Willis. A.M. ΦBK. b. 12 Apr., 1777, Norwich, Vt. Teacher. d. 29 Sept., 1847, Rochester, N. Y.

Smith, John Wheelock. A.B. Yale, 1805; A.M. b. 25 Apr., 1786, Hanover, N. H. Lawyer. d. 19 Feb., 1814, London, Eng.

Stevens, Boswell. A.M. ΦBK (1826). b. 9 Nov., 1782, Pomfret, Conn. Judge Probate, N. H. Lawyer. d. 15 Jan., 1836, Pembroke, N. H.

Thurston, David. A.M.; D.D., 1853. ΦBK. b. 6 Feb., 1779, Georgetown, Mass. Minister, Winthrop, Me., 1807–51. d. 7 May, 1865, Litchfield, Me.

Utley, Horace. A.M. b. 17 Aug., 1785, Hartford, Conn. Sea captain and merchant. d. 1860.

Walker, James. A.M. ΦBK. b. 10 May, 1784, Rindge, N. H. Lawyer. d. 31 Dec., 1854, Peterboro, N. H.

Webster, Ezekiel. A.M. ΦBK. b. 11 Mar., 1780, Salisbury, N. H. Trustee, 1819–29. Lawyer. d. 10 Apr., 1829, Concord, N. H.

Wilcox, Uriah. A.B. Middlebury, 1804. ΦBK. b. 18 Mar., 1779, Newport, N. H. Teacher and business. d. 13 Apr., 1838, Riceboro, Ga.

Williams, Avery. A.M. ΦBK. b. 9 Jan., 1782, Guilford, Vt. Minister. d. 4 Feb., 1816, Spartanburgh, N. C.

34–*34.

Class of 1805

Barber, Isaac Bartholomew. b. 20 May, 1787, Hebron, Conn. Capt., U. S. A., 1811–14. Lawyer. d. 29, Oct. 1864, Plymouth, Mass.

Bean, Asa. b. 6 May, 1779, Readfield, Me. Merchant. d. 1811, Havana, Cuba.

Brackett, James. A.M. ΦBK. b. 31 Mar., 1782, Greenland, N. H. Surrogate, Otsego Co., N. Y., 1841–45. Lawyer. d. 19 May, 1852, Rock Island, Ill.

Brown, Francis. A.M.; D.D. Williams, 1819; also Hamilton. ΦBK. b. 11 Jan., 1784, Chester, N. H. Tutor, 1806–09. Minister, No. Yarmouth, Me., 1810–15. President and Trustee, 1815–20. d. 27 July, 1820, Hanover, N. H.

Burnside, Samuel McGregore. A.M.; also Harvard, 1817. ΦBK (1807). b. 18 July, 1783, Northumberland, N. H. Lawyer. d. 25 July, 1850, Worcester, Mass.

Camp, Joshua Staunton. b. Essex, Vt. d. 25 Sept., 1808, Burlington, Vt.

Chandler, John. b. 25 Oct., 1780, Boscawen, N. H. Physician. d. 6 Mar., 1859, Goffstown, N. H.

Colman, Henry. A.B. Harvard, 1806. ΦBK. b. 12 Sept., 1785, Boston, Mass. Minister, Hingham, Mass., 1807–20; Salem, Mass., 1825–31. Hon. Mem. Royal Agr. Soc., Great Britain. Farmer. d. 17 Aug., 1849, Islington, Eng.

Cutter, William Pope. b. 1 June, 1785, Jaffrey, N. H. Physician. d. 3 July, 1814, Shoreham, Vt.

Cutting, Samuel. b. 11 Jan., 1782, Templeton, Mass. Lawyer. d. 1 Aug., 1828, Templeton, Mass.

Emerson, Abner. b. 1785, Hampstead, N. H. Teacher. d. 12 Dec., 1836, Somerville, Mass.

Emerson, Benjamin Dudley. A.M. ΦBK. b. 20 Apr., 1781, Hampstead, N. H. Teacher. d. 1 Oct., 1872, Jamaica Plain, Mass.

Harding, Alpheus. b. 19 Jan., 1780, Barre, Mass. Minister, New Salem, Mass., 1807–45. d. 1869.

Hayes, William Allen. A.M. ΦBK. b. 28 Oct., 1783, No. Yarmouth, Me. Judge Probate, Me., 1828–47. Lawyer. d. 15 Apr., 1851, So. Berwick, Me.

Holton, John. ΦBK. b. 11 Feb., 1777, Westminster, Vt. Lawyer. d. 28 Nov., 1815, Springfield, Vt.

Leonard, George. A.M.; also Yale, 1808. ΦBK. b. 6 Apr., 1783, Middleboro, Mass. Minister, Canterbury, Conn., 1808–10. Later, Episcopal clergyman. d. 8 June, 1834, Salisbury, Vt.

Lyman, Joseph Stebbins. ΦBK. b. 14 Feb., 1785, Northfield, Mass. M.C., 1819–21. Lawyer. d. 21 Mar., 1821, Cooperstown, N. Y.

Miller, Jedediah. b. 16 June, 1782, Middleboro, Mass. Lawyer. d. 10 June, 1861, Schoharie Co., N. Y.

Osgood, Samuel. A.M.; D.D., Princeton, 1827. b. 3 Feb., 1784, Fryeburg, Me. Minister, Springfield, Mass., 1809. d. 8 Dec., 1862, Springfield, Mass.

Parkhurst, Phineas. A.M. b. 1785, Lebanon, N. H. Physician. d. 31 May, 1819, Lebanon, N. H.

Sawyer, Nathaniel. A.M.; also Yale, 1848. b. 10 Apr., 1784, Salisbury, N. H. Lawyer. d. 3 Oct., 1853, Cincinnati, O.

Sawyer, Thomas. b. 31 Dec., 1781, Reading, Mass. Lawyer. d. 14 Mar., 1826, No. Reading, Mass.

Seldon, Samuel. A.M. ΦBK. b. 1781, W. Hartford, Conn. Lawyer. d. 16 Sept., 1868, So. Jackson, Mich.

Selfridge, Edward Augustus. ΦBK (1806). b. 1786, Hubbardston, Mass. Law student. d. July, 1806, Hubbardston, Mass.

Smith, Denison. b. 8 Jan., 1784, Plainfield, N. H. Chief Justice County Court, Vt., 1814–19. Mem. Const. Conv., Vt., 1822. Lawyer. d. 7 Feb., 1836, Barre, Vt.

Thom, James. A.M. b. 14 Aug., 1785, Londonderry, N. H. Lawyer. d. 27 Nov., 1852, Derry, N. H.

Thompson, David. A.M. b. 7 Jan., 1778, Swanzey, N. H. Teacher. d. 3 Nov., 1822, Columbia, S. C.

Whiting, Francis Lane. A.M. b. 28 Apr., 1777, Littleton, Mass. Minister, Fryeburg, Me., 1809–17. d. 15 Oct., 1863, Big Flats, N. Y.

28–*28.

Class of 1806

Atherton, Humphrey, A.M. b. May, 1782, Harvard, Mass. Lawyer. d. 29 May, 1849, Philadelphia, Pa.

Atkinson, Daniel Clark. b. 8 Sept., 1785, Boscawen, N. H. Judge Probate, N. H., 1824–39. Lawyer. d. 5 Apr., 1842, Sanbornton, N. H.

Barrows, William. A.M. ΦBK. b. 19 Oct., 1784, Hebron, Me. Lawyer. d. 18 Nov., 1821, No. Yarmouth, Me.

Bucknam, Asa. A.M.; also Harvard, 1811. ΦBK. b. 1779, Falmouth, Me. Physician. d. 24 Nov., 1827, Falmouth, Me.

Clough, Nathan Kimball. b. Francestown, N. H. Lawyer.

Cummins, David. A.M. ΦBK (1823). b. 14 Aug., 1785, Topsfield, Mass. Judge Court Com. Pleas, Mass., 1848–55. Lawyer. d. 30 Mar., 1855, Dorchester, Mass.

Dodge, Joshua. A.M. ΦBK. b. 21 Sept., 1779, Hamilton, Mass. Minister, Haverhill, Mass., 1808–27; Moultonboro, N. H., 1828–48. d. 25 Mar., 1861, Concord, N. H.

Fessenden, Samuel. A.M.; LL.D. Bowdoin, 1846. ΦBK. b. 16 July, 1784, Fryeburg, Me. Maj. Gen. Mass. and Me. Militia. Lawyer. d. 19 Mar., 1869, Westbrook, Me.

Flagg, Edmund. ΦBK. b. 3 July, 1787, Chester, N. H. Lawyer. d. 14 Dec., 1815, Santa Cruz, W. I.

Fletcher, Richard. A.M.; also Brown, 1839; LL.D., 1846; also Harvard, 1849. ΦBK. b. 8 Jan., 1788, Cavendish, Vt. M.C., 1837–39. Judge Supr. Court, Mass., 1848–53. Trustee, 1848–57. Lawyer. d. 1 June, 1869, Boston, Mass.

Goodrich, Sewall. b. 1780, Winchendon, Mass. Minister. d. 3 July, 1831, Granby, Can.

Greenwood, Ethan Allen. A.M. b. 28 May, 1779, Hubbardston, Mass. Lawyer. d. 3 May, 1856, Hubbardston, Mass.

Hartwell, Cyrus. A.M.; M.B., 1810. ΦBK. b. 8 Nov., 1783, Oxford, Mass. Physician. d. 9 Feb., 1816, Parsippany, N. J.

Harvey, Matthew. A.M.; LL.D., 1855. ΦBK. b. 21 June, 1781, Sutton, N. H. Speaker House Rep., N. H., 1818–20. M.C., 1821–25. Pres. Senate, N. H., 1825–27. Governor N. H. and ex-off. Trustee, 1830–31. Judge U. S. Dist. Court, N. H., 1831–66. Pres. N. H. Hist. Soc. d. 7 Apr., 1866, Concord, N. H.

Hopkins, Abiathar. ΦBK. b. 14 July, 1781, Hardwick, Mass. Lawyer. b. 27 Sept., 1821, Petersham, Mass.

Hutchinson, James. A.M. b. 2 Dec., 1785, Lebanon, N. H. Lawyer. d. 25 Apr., 1877, No. Haverhill, N. H.

Kimball, Samuel Ayer. A.M. b. 3 Mar., 1782, Concord, N. H. Lawyer. d. 16 Oct., 1858, Concord, N. H.

Kittredge, Joseph. A.M. b. 23 Oct., 1783, Andover, Mass. Physician. d. 6 Sept., 1847, Andover, Mass.

Mann, Cyrus. A.M. ΦBK. b. 3 Apr., 1785, Orford, N. H. Tutor, 1809–14. Minister, Westminster, Mass., 1815–41; No. Falmouth, Mass., 1852–56. d. 9 Feb., 1859, Stoughton, Mass.

Merrill, Jesse. A.M. b. 17 July, 1778, Atkinson, N. H. Mem. Const. Conv., Vt., 1828. Lawyer. d. 18 Mar., 1854, Bradford, Vt.

Merrill, Joseph. b. 2 June, 1777, Rowley, Mass. Minister. d. 4 May, 1848, Junius, N. Y.

Morrison, William Fullerton. b. 6 Nov., 1785, Londonderry, N. H. Minister. d. 28 Oct., 1831, Savannah, Ga.

Parker, Elijah. A.M. b. 5 Aug., 1776, New Ipswich, N. H. Lawyer. d. 6 Aug., 1858, Keene, N. H.

Parris, Albion Keith. A.B. Bowdoin, 1806. ΦBK. b. 19 Jan., 1788, Hebron, Me. M.C., 1815–19. Mem. Mass. Const. Conv., 1816. Judge U. S. Dist. Court, Me., 1818–21. Mem. Me. Const. Conv., 1819. Judge Probate, Me., 1820. Gov. Maine, 1822–27. U. S. Senator, 1827–28. Judge Sup. Court, Me., 1828–36. Second Compt., U. S. Treasury, 1836–50. Lawyer. d. 11 Feb., 1857, Portland, Me.

Potter, John. b. 7 Apr., 1787, Lebanon, N. H. Lawyer. d. 11 May, 1865, Augusta, Me.

Rand, Asa. ΦBK. b. 6 Aug., 1783, Rindge, N. H. Minister and journalist. d. 1871.

Sloan, David. A.M. b. 9 Jan., 1780, Pelham, Mass. Lawyer. d. 7 June, 1860, Haverhill, N. H.

Taft, Horace Wood. A.B., 1809. b. 1 July, 1787, Montague, Mass. Lawyer. d. 1868.

Tolman, Samuel Howe. A.M.; M.D., 1812. b. 30 Apr., 1781, Dorchester, Mass. Minister. d. 2 Apr., 1856, Atkinson, N. H.

True, John. b. 9 Apr., 1784, Salisbury, N. H. Physician. d. 31 Aug., 1815, in Tennessee.

Walbridge, Levi. b. Warren, Mass. Teacher. d. 1828, Charleston, S. C.

Weeks, William. ΦBK. b. 1787, Gilmanton, N. H. Lawyer. d. 31 Aug., 1810, Pottsgrove, Pa.

Weston, John. A.M.; M.B., 1809; M.D. Univ. Vt., 1826. b. 20 Sept., 1780, Rockingham, Vt. Physician. d. 18 July, 1832, Hatley, Can.

White, William. ΦBK. b. 13 May, 1783, Chester, N. H. Lawyer. d. 17 June, 1831, Belfast, Me.

34–*34.

Class of 1807

Aiken, Jonathan. b. 19 June, 1784, Londonderry, N. H. Lawyer. d. 28 Aug., 1839, Peoria, Ill.

Atherton, Booz Moore. A.M. b. 30 Sept., 1788, Chesterfield, N. H. Lawyer. d. 1867, Morris, Ill.

Ayer, Samuel. A.M.; M.B., 1810; M.D. Univ. Pa., 1811. ΦBK. b. 31 Aug., 1786, Concord, N. H. Tutor, 1808–10. Physician. d. 12 Nov., 1832, Eastport, Me.

Belknap, Zedekiah. A.M. b. 8 Mar., 1781, Auburn, Me. Portrait painter. d. 8 June, 1858, Weathersfield, Vt.

Bell, Joseph. LL.D., 1837. ΦBK. b. 21 Mar., 1787, Bedford, N. H. Lawyer. d. 25 July, 1851, Saratoga, N. Y.

Blanchard, Abijah. A.M.; also Harvard, 1820; also Middlebury, 1822; D.D. Alleghany Coll., 1842; also Miami, 1842. b. 1780, Milford, N. H. Minister and missionary. d. 19 Sept., 1852, Varysburg, N. Y.

Bradley, Micah. ΦBK. b. 19 May, 1781, Dracut, Mass. Lawyer. d. Jan., 1815, off Island of Madeira.

Bradley, Moses Hazen. A.M. b. 15 Mar., 1782, Concord, N. H. Lawyer. d. 22 June, 1834, Concord, N. H.

Buffum, Joseph. A.M. b. 23 Sept., 1784, Fitchburg, Mass. M.C., 1819–21. Lawyer. d. 19 Feb., 1874, Westmoreland, N. H.

Burbank, Jacob. b. 6 Aug., 1780, Washington, N. H. Minister. d. 11 May, 1863, Palmyra, N. Y.

Burnham, John. A.M. ΦBK. b. Sept., 1780, Dunbarton, N. H. Lawyer. d. 6 Apr., 1826, Hillsboro, N. H.

Cooke, Josiah Parsons. A.M.; also Harvard, 1810. ΦBK (1824). b. 15 Feb., 1787, New Ipswich, N. H. Lawyer. d. 29 Feb., 1880, Boston, Mass.

Crawford, William. A.M. b. 1784, Oakham, Mass. Physician. d. 1864.

Cushman, Hercules. A.M. b. 29 Nov., 1785, Middleboro, Mass. Lawyer. d. 16 July, 1832, Middleboro, Mass.

Farrar, Timothy. A.M.; LL.D., 1867. ΦBK (1813). b. 17 Mar., 1788, New Ipswich, N. H. Librarian and treasurer, 1822–26. Judge Court Com. Pleas, N. H., 1824–32. Lawyer. d. 27 Oct., 1874, Dorchester, Mass.

Fitch, Luther. A.M. b. 28 Jan., 1788, Groton, Mass. Lawyer. d. 1870.

Forsaith, Josiah. ΦBK. b. 14 Dec., 1780, Deering, N. H. Lawyer. d. 30 Mar., 1846, Newport, N. H.

Fox, Abraham Seaver. b. 1786, Roxbury, Mass. Medical student. d. 17 Feb., 1810, Roxbury, Mass.

Green, Oliver. b. 4 July, 1781, Pepperell, Mass. Minister and teacher. d. 24 May, 1810, Sparta parish, Hardistown, N. Y.

Hardy, Thomas. A.M. b. 12 June, 1783, Lebanon, N. H. Teacher and farmer. d. 10 Oct., 1874, Enfield, N. H.

Hazen, Austin. A.M.; also Middlebury, 1810. b. June, 1786, Hartford, Vt. Minister, Hartford, Vt., 1812–29. d. 25 Dec., 1854, Berlin, Vt.

Holbrook, Amos. b. 8 Feb., 1776, Wrentham, Mass. Teacher. d. 26 July, 1849, Newark, N. J.

Hunt, Jonathan. A.M. Φ B K. b. 12 May, 1787, Vernon, Vt. M.C., 1827–32. Lawyer. d. 13 May, 1832, Washington, D. C.

Jackson, Joseph Hall. Φ B K. b. 11 June, 1787, Gilmanton, N. H. Lawyer. d. 7 Jan., 1856, Malone, N. Y.

Kimball, John Wilson. M.D., 1816. b. 24 Jan., 1787, Concord, N. H. Physician. d. 7 Mar., 1868, Beaver Dam, Wis.

Lewis, Amzi. A.M. b. 30 Mar., 1782, Florence, N. Y. Teacher. d. Oct. 1817, Alton, Ill.

Lewis, James. b. 1 Feb., 1785, Billerica, Mass. Lawyer. d. 6 Feb., 1845, Boston, Mass.

McGaw, Isaac. A.M. b. 25 May, 1785, Merrimack, N. H. Lawyer. d. 6 Nov., 1863, Merrimack, N. H.

Newcomb, Henry Stearns. A.B. Harvard, 1808. b. 20 July, 1788, Keene, N. H. Lieut., U. S. N. d. 1 Nov., 1825, at sea.

Newton, Rejoice. Φ B K. b. 18 Oct., 1782, Greenfield, Mass. Lawyer. d. 4 Feb., 1868, Worcester, Mass.

Nutting, William. A.M. Φ B K. b. 30 Oct., 1779, Groton, Mass. Lawyer. d. 26 Nov., 1863, Randolph, Vt.

Parker, Edward Lutwyche. Φ B K. b. 28 July, 1785, Litchfield, N. H. Minister, Londonderry, N. H., 1810. d. 14 July, 1850, Londonderry, N. H.

Peck, Jabez. b. 19 Feb., 1787, Lebanon, N. H. d. 21 May, 1807, Lebanon, N. H.

Prince, Benjamin Ladd. A.M. b. 1782. Newburyport, Mass. Lawyer. d. 11 Aug., 1815, Cincinnati, O.

Roberts, Alpheus. Φ B K. b. 5 May, 1786, Plainfield, N. H. U. S. M. A., 1808. Lieut., U. S. A. d. 27 Aug., 1809, New Orleans, La.

Storrs, Constant. A.M. Middlebury, 1810. Φ B K. b. 25 Jan., 1786, Lebanon, N. H. Lawyer. d. 23 Sept., 1832, Lebanon, N. H.

Thayer, Sylvanus. A.M.; also Harvard, 1825; LL.D., 1846; also St. John's Coll. (Md.), 1830; also Kenyon, 1847; also Harvard, 1851. Φ B K. b. 19 June, 1785, Braintree, Mass. U. S. M. A., 1808. Brev. Brig. Gen., U. S. A. Supt. U. S. M. A., 1817–33. Founder Thayer School. Fellow Am. Acad., and Am. Phil. Soc. d. 7 Sept., 1872, So. Braintree, Mass.

Thompson, Arad. M.D., 1839. b. 30 Dec., 1786, Middleboro, Mass. Physician. d. 22 Apr., 1843, Middleboro, Mass.

Ticknor, George. A.M.; also Harvard, 1814; LL.D., 1858; also Harvard, 1850; also Brown; L.H.D. Univ. State N. Y., 1864. Φ B K (1809). b. 1 Aug., 1791, Boston, Mass. Lawyer, Boston, Mass., 1813–17. Prof. French and Spanish Lang. and Lit. and Belles-Lettres, Harvard 1816–35. Mem. Am. Acad.; Am. Phil. Soc. Fellow London Antiq. Soc. Corres. Secy., Royal Hist. Acad. of Spain. d. 26 Jan., 1871, Boston, Mass.

Wheeler, George. b. 2 Nov., 1782, Charlestown, N. H. Lawyer. d. 1870, Troy, N. Y.

Wheelock, James Ripley. A.M. b. 30 Mar., 1790, Hanover, N. H. Minister. d. 24 Nov., 1841, Boston, Mass.

White, Benjamin. A.M. Φ B K. b. 8 May, 1781, Thetford, Vt. Minister, Wells, Me., 1811. d. 23 Mar., 1814, Thetford, Vt.

42–*42.

Class of 1808

Allen, Amos. b. 11 Feb., 1780, Lincoln, Mass. Lawyer. d. 23 Jan., 1860, Newton Lower Falls, Mass.

Bailey, Edmund. b. 1788, Poland, Me. Teacher. d. 15 Aug., 1836, Pawtucket, R. I.

Bartlett, Ichabod. A.M. Φ B K. b. 24 July, 1786, Salisbury, N. H. M.C., 1823–29. Mem. Const. Conv., N. H., 1850. Lawyer. d. 19 Oct., 1853, Portsmouth, N. H.

Bliss, Jesse. b. 28 Nov., 1786, Brimfield, Mass. Lawyer. d. 25 Aug., 1853, W. Brookfield, Mass.

Boutell, John. A.M. ΦBK (1809). b. 1 Apr., 1783, Leominster, Mass. Physician. d. 30 Apr., 1853, Edgecomb, Me.

Chadbourne, Ichabod Rollins. A.M. ΦBK. b. 7 Jan., 1787, So. Berwick, Me. Lawyer. d. 10 Dec., 1855, Eastport, Me.

Claggett, William. A.M. b. 8 Apr., 1790, Litchfield, N. H. Lawyer. d. 28 Dec., 1870, Portsmouth, N. H.

Colburn, Samuel Wood. b. 1781, Lebanon, N. H. Minister, Abington, Mass., 1813–30. d. 19 Dec., 1854, New York, N. Y.

Cummings, Solomon. A.M.; M.D., 1816. b. 22 Jan., 1787, Palmer, Mass. Physician. d. 14 Nov., 1866, Centerville, Mich.

Dustin, Oliver. b. 1782, Claremont, N. H. Farmer, Shrewsbury, Vt. d. 1864.

Elliot, Moses. b. 1775, Concord, N. H. Minister. d. 9 May, 1849, Templeton, Mass.

Emery, Stephen. b. 18 Feb., 1787, Winchendon, Mass. Lawyer. d. 1864, Orange, Mass.

Field, Warren Asa. b. 1782, Gill, Mass. Lawyer. d. 4 Dec., 1856, Gill, Mass.

Fletcher, Isaac. A.M. Univ. Vt., 1825. ΦBK. b. 22 Nov., 1784, Dunstable, Mass. Mem. Const. Conv., Vt., 1822. M.C., 1837–41. d. 19 Oct., 1842, Lyndon, Vt.

Grennell, George. A.M.; LL.D. Amherst, 1859. ΦBK. b. 25 Dec., 1786, Greenfield, Mass. M.C., 1829–39. Judge Probate, Mass., 1849–53. Trustee Amherst, 1839–59. d. 20 Nov., 1877, Greenfield, Mass.

Hardy, Nathaniel Kimball. b. 28 Dec., 1776, Bradford, N. H. Missionary. d. 13 Oct., 1819, Littleton, N. H.

Heywood, Levi. ΦBK. b. June, 1784, Gardner, Mass. Lawyer. d. 22 Nov., 1832, New York, N. Y.

Huntoon, Nathaniel. b. 26 Mar., 1785, Salisbury, N. H. Lawyer. d. 2 July, 1816, Portsmouth, N. H.

Kingsbury, Lawson. A.M. b. 22 June, 1790, Walpole, Mass. Lieut., U. S. A., War of 1812. Lawyer. d. 27 Oct., 1857, Framingham, Mass.

Mack, Andrew. A.M. ΦBK. b. 19 June, 1786, Londonderry, N. H. Tutor, 1810–11. Teacher. d. 16 June, 1875, Gilmanton, N. H.

Mason, Elihu. b. 14 Jan., 1782, W. Springfield, Mass. Minister. d. 2 Apr., 1849, Mount Morris, N. Y.

Merriam, Royal Augustus. M.B., 1811; M.D., 1820. b. 30 Jan., 1786, Topsfield, Mass. Physician. d. 13 Nov., 1864, Topsfield, Mass.

Merrill, Caleb. A.M. ΦBK. b. 22 May, 1783, Atkinson, N. H. Lawyer. d. 19 Dec., 1841, Pittsfield, N. H.

Morrison, James. b. 25 Mar., 1789, Londonderry, N. H. Lawyer. d. 17 Dec., 1831, Savannah, Ga.

Newton, George. ΦBK. b. 16 Jan., 1785, Royalston, Mass. Lawyer. d. 6 June, 1817, Royalston, Mass.

Osgood, Samuel. A.M. b. 14 Sept., 1789, Andover, Mass. Lawyer. d. 3 July, 1832, New York, N. Y.

Parker, Leonard Moody. A.M. b. 9 Jan., 1789, Shirley, Mass. U. S. Judge Advocate, War of 1812. Lawyer. d. 25 Aug., 1854, Shirley, Mass.

Parks, Beaumont. A.M. Middlebury, 1811. b. 1 Jan., 1786, Bethlehem, Conn. Prof. Anc. Lang., Indiana Univ., 1832–40. Lawyer and teacher. d. 8 Apr., 1870, Cerrogordo, Ill.

Porter, Stephen. b. 22 Sept., 1781, Waterbury, Conn. Minister, Ovid, N. Y., 1816–44. d. 28 Aug., 1868, Geneva, N. Y.

Read, Alexander. M.B., 1811; M.D. Yale, 1816. b. 10 July, 1786, Milford, Mass. Physician. d. 20 Nov., 1849, New Bedford, Mass.

Sawyer, Benjamin. A.M. b. 22 Sept., 1782, Boothbay, Me. Minister. d. 26 Mar., 1871, Salisbury, Mass.

Smith, Charles. A.B. Harvard, 1808. b. 1788, Roxbury, Mass. Clerk. d. Sept., 1830, Galena, Ill.

Smith, Nathaniel Ruggles. A.B. Harvard, 1808. b. 1782, Roxbury, Mass. Journalist. d. 1859, Farmington, Ia.

Spaulding, Amos. A.M. ΦBK. b. 30 Nov., 1788, Carlisle, Mass. Lawyer. d. 6 Nov., 1865, Carlisle, Mass.

Sylvester, Ruggles. A.M.; M.B., 1811. b. 27 Dec., 1776, Hanover, N. H. Physician. d. 11 June, 1834, St. Clair, Pa.

Tenney, William. ΦBK. b. 13 Sept., 1785, Hollis, N. H. Lawyer. d. 13 Sept., 1838, Newmarket, N. H.

Walker, John. A.M. b. 10 Sept., 1784, Bedford, N. H. Minister. d. 8 June, 1868, Milton, N. H.

Wallace, John. ΦBK. b. 9 Aug., 1789, Newbury, Vt. Lawyer. d. July, 1826, Newbury, Vt.

Washburn, Reuben. A.M.; also Harvard, 1816. ΦBK (1810). b. 30 Dec., 1781, Leicester, Mass. Judge County Court, Vt., 1838–45. Lawyer. d. 30 Apr., 1860, Ludlow, Vt.

Webster, Samuel Cummings. A.M. b. 28 June, 1788, Plymouth, N. H. Sheriff. d. 21 July, 1835, Haverhill, N. H.

40–*40.

Class of 1809

Bender, Hastings R. b. 23 Sept., 1781, Marlboro, Mass. Lawyer. d. 10 Nov., 1856, Brockport, N. Y.

Bradbury, William. ΦBK. b. 19 Nov., 1783, New Gloucester, Me. Lawyer. d. 16 Oct., 1859, New Gloucester, Me.

Brown, John. A.M.; D.D. Union, 1827. ΦBK. b. 4 July, 1786, Brooklyn, Conn. Tutor, 1811–13. Trustee Hamilton, 1821–25. Minister, Cazenovia, N. Y., 1813–29. d. 22 Mar., 1839, Hadley, Mass.

Buell, Horatio. ΦBK. b. 13 Jan., 1787, Newport, N. H. Judge County Court, N. Y., 1829–32. Lawyer. d. 28 Feb., 1833, Ballston, N. Y.

Francis, John. A.M. b. 1 Dec., 1785, Hartford, Conn. Brig. Gen. Vt. Militia. Lawyer. d. 1 Dec., 1843, Royalton, Vt.

Hadley, James. A.M.; M.D. Coll. P. and S., Fairfield, N. Y., 1818. b. 5 July, 1785, Weare, N. H. Prof. Chem. and Mater. Med., Coll. P. and S., Fairfield, N. Y., 1813–36; also Prof. Chem. and Pharm., 1836–40. Prof. Chem. and Min., Hamilton, 1830–34. Prof. Chem. and Pharm., Castleton Med. Coll., 1839–41; also Hobart, 1840–53; also Emeritus, 1853–69. d. 17 Oct., 1869, Buffalo, N. Y.

Hartwell, Jonathan. A.M. b. 13 Jan., 1782, Chesterfield, N. H. Lawyer. d. 8 July, 1857, Montague, Mass.

Keyes, John. A.M. ΦBK. b. 24 Mar., 1787, Westford, Mass. Mem. Mass. Const. Conv., 1820. Lawyer. d. 29 Aug., 1844, Concord, Mass.

Kimball, George. ΦBK. b. Harvard, Mass. Lawyer. d. 1858 in Bermuda.

Lomax, William. ΦBK. b. 1782, Abbeville, S. C. Lawyer. d. 6 June, 1834, Abbeville, S. C.

Long, Stephen Harriman. A.M. ΦBK. b. 30 Dec., 1784, Hopkinton, N. H. Brev. Maj. Gen. U. S. A. Chief Topographical Dept., Washington, D. C. Mem. Am. Phil. Soc. d. 4 Sept., 1864, Alton, Ill.

Low, Nathaniel. A.M.; M.D., 1813. b. 4 July, 1792, So. Berwick, Me. Physician. d. 2 Apr., 1883, Dover, N. H.

McIntire, Rufus. ΦBK. b. 19 Dec., 1784, York, Me. M.C., 1826–35. U. S. Marshal for Maine. Lawyer. d. 28 Apr., 1866, Parsonsfield, Me.

Merrill, Nathaniel. b. 4 Dec., 1782, Georgetown, Mass. Minister, Lyndeboro, N. H., 1811–35; Wolcott, N. Y., 1835–39. d. 4 July, 1839, Georgetown, Mass.

Mighill, David. A.M.; M.D., 1850. b. 21 Aug., 1786, Rowley, Mass. Physician, Georgetown, Mass. d. 19 May, 1851, Georgetown, Mass.

Partridge, Ira Allen. b. 19 July, 1785, Chesterfield, N. H. Teacher.

Prentiss, Joseph. b. 15 June, 1787, Weathersfield, Vt. Lawyer in California, 1850.

Putnam, Israel Warburton. A.M.; And. Theol. Sem., 1814; D.D., 1853. ΦBK (1811). b. 24 Nov., 1786, Danvers, Mass. Minister, Portsmouth, N. H., 1815–35; Middleboro, Mass., 1835. Trustee, 1820–40. d. 3 May, 1868, Middleboro, Mass.

Richards, John. b. 22 Aug., 1788, Rowley, Mass. d. 19 Nov., 1830, Rowley, Mass.

Ripley, Franklin. A.M. Amherst, 1833. b. 7 May, 1789, Greenfield, Mass. Judge Probate, Mass., 1853–57. Lawyer and banker. d. 9 June, 1860, Greenfield, Mass.

Sage, John Smith. b. 21 June, 1791, E. Hampton, N. Y. Physician. d. 15 Feb., 1883, Sag Harbor, N. Y.

Smith, Eli. b. 16 July, 1787, Sunderland, Mass. Minister. d. 23 Oct., 1839, So. Frankfort, Ky.

Stuart, Alphonso Converse. b. 1787, Claremont, N. H. d. 8 Feb., 1819, Belleville, Ill.

Stuart, Charles Jesse. b. 20 Sept., 1788, Peterboro, N. H. Lawyer. d. 17 May, 1837, Lancaster, N. H.

Sylvester, Joseph Jacob. b. 19 Jan., 1786, Hanover, Mass. Lawyer. d. Nov., 1837, Mineral Point, Wis.

Taylor, Oliver Swaine. A.M.; M.D., 1813. ΦBK. b. 17 Dec., 1784, New Ipswich, N.H. Physician and teacher. d. 19 Apr., 1885, Auburn, N. Y.

Thorndike, Henry. b. 1781, Jaffrey, N. H. Lawyer. d. 22 Mar., 1831, Brimfield, O.

Tisdale, Barna. b. 17 July, 1787, Lebanon, N. H. Lawyer and farmer. d. 17 Feb., 1860, Bradford, Mass.

Weld, Elias. b. Hartland, Vt. Physician. d. 1813.

Wildes, Asa Waldo. A.M. b. 4 May, 1786, Topsfield, Mass. Teacher. d. 4 Dec., 1857, Newburyport, Mass.

Willard, David. b. 21 Aug., 1790, Greenfield, Mass. Lawyer. d. 16 July, 1855, Greenfield, Mass.

Woodbury, Levi. A.M.; LL.D., 1823; also Wesleyan, 1843. ΦBK. d. 22 Dec., 1789, Francestown, N.H. Judge Sup. Court, N.H., 1816–23. Governor N.H. and ex-off. Trustee, 1823–24. Speaker House Rep., N.H., 1825. U.S. Senate, 1825–31, 1841–45. Secy. Navy U.S., 1831–34. Secy. Treasury U.S., 1834–41. Judge Supr. Court U.S., 1845–51. Lawyer. d. 4 Sept., 1851, Portsmouth, N.H.

Wright, George Talcott. b. 1795, Northampton, Mass. Lawyer. d. 27 July, 1859, Rexford Falls, N. Y.

Wright, Joel. b. 1784, Milford, N. H. Minister. d. 8 June, 1859, So. Hadley, Mass.

34–*34.

Class of 1810

Adams, Charles Goldthwait. A.M.; also Harvard, 1816; also M.D. ΦBK. b. 1793, Keene, N. H. Physician. d. 9 Apr., 1856, Keene, N. H.

Baldwin, Seth Cogswell. b. 1793, Ballston, N. Y. Judge Court Com. Pleas, N. Y., 1832–37. Lawyer. d. 26 Feb., 1848, Glens Falls, N. Y.

Barrett, Joshua. b. 1783, Concord, Mass. Minister, Plymouth, Mass., 1826–33. d. 1867.

Chassell, David. A.M.; D.D. Union, 1847. ΦBK. b. 1788, in Scotland. Minister, Newport, N. Y. d. 1870.

Chute, Daniel. b. 4 June, 1787, Boxford, Mass. Teacher. d. 20 June, 1859, Evansville, Ind.

Crosby, Henry. b. July, 1785, Ashburnham, Mass. Lawyer.

Fairbanks, Joseph. b. 1788, Holliston, Mass. Teacher. d. Sept., 1814, Holliston, Mass.

Fletcher, Samuel. A.M. ΦBK. b. 31 July, 1785, Plymouth, N.H. Trustee, 1835–58. Lawyer. d. 28 Oct., 1858, Concord, N. H.

Freeman, Asa. A.M. b. 9 Jan., 1788, Hanover, N. H. Mem. Const. Conv., N.H., 1850. Lawyer. d. 9 Dec., 1867, Dover, N. H.

Hawkes, James. A.M. b. 1777, Saugus, Mass. d. 1828, Maysville, Ky.

Jarvis, Russell. ΦBK. b. 1790, Boston, Mass. Journalist. d. 17 Apr., 1853, New York, N. Y.

Jewett, Leonard. And. Theol. Sem., 1814. b. 2 Oct., 1787, Hollis, N. H. Minister, Temple, N. H., 1833–44. d. 16 Feb., 1862, Hollis, N. H.

Keyes, Asa. A.M. b. 30 May, 1787, Putney, Vt. Judge Probate, Vt., 1827–28. Lawyer. d. 4 June, 1880, Brattleboro, Vt.

Kimball, Richard. A.M. b. 10 Aug., 1789, Bradford, Mass. Teacher. d. 1 Dec., 1842, Rowley, Mass.

Livermore, John Flint. b. 21 July, 1786, Paxton, Mass. d. 14 Apr., 1812, York, Pa.

Lyman, Theodore. b. 22 June, 1790, Northampton, Mass. d. 8 Oct., 1812, Fairfield, Conn.

Lynde, James. ΦBK. b. 21 Apr., 1791, Williamstown, Vt. Lawyer. d. 25 June, 1834, Williamstown, Vt.

Mann, Joel. A.M.; also Brown, 1816. ΦBK (1837). b. 7 Feb., 1789, Orford, N. H. Preceptor, Moor's Indian Charity Sch., 1810–11. Minister. d. 21 July, 1884, New Haven, Conn.

Merrill, Moses. A.M.; also Bowdoin, 1815. b. 8 May, 1782, Falmouth, Me. Teacher. d. 1853, Baltimore, Md.

Moody, Moses. ΦBK. b. Haverhill, Mass. Teacher. d. Jan., 1862, Hallowell, Me.

Morse, Ebenezer. A.M.; M.D., 1813. b. 13 Aug., 1785, Dublin, N. H. Physician. d. 30 Dec., 1863, Walpole, N. H.

Newcomb, Levi. b. 7 Mar., 1790, Keene, N. H. d. 23 Apr., 1810, Hanover, N. H.

Powers, Grant. A.M. b. 31 May, 1784, Hollis, N. H. Minister, Haverhill, N. H., 1815–29; Goshen, Conn., 1829. d. 10 Apr., 1841, Goshen, Conn.

Scott, John. b. 23 Aug., 1789, Rowley, Mass. Lawyer, Newburyport, Mass. d. 18 Nov., 1825, Newburyport, Mass.

Stevens, Moses. A.M. b. 1 Oct., 1790, Andover, Mass. Teacher. d. 1 Mar., 1841, Nashville, Tenn.

Thayer, Willard. b. 1786, Peacham, Vt. Physician. d. 13 June, 1832, New York, N. Y.

Wells, Daniel. A.M.; LL.D. Williams, 1845. ΦBK. b. 14 Jan., 1791, Greenfield, Mass. Chief Justice Court Com. Pleas, Mass. Lawyer. d. 24 June, 1854, Cambridge, Mass.

Wilde, John. b. 29 Oct., 1789, W Fairlee, Vt. Merchant. d. 10 June, 1822, Montgomery, Ala.

28–*28.

Class of 1811

Ainsworth, William. A.M. b. 24 Aug., 1792, Jaffrey, N. H. Lawyer and banker. d. 14 June, 1842, Concord, N. H.

Allen, Jacob. A.M. ΦBK. b. 19 Aug., 1781. Columbia, Conn. Minister, Tunbridge, Vt., 1813–21; E. Glastonbury, Conn., 1822–35; Sterling, Conn., 1837–49, 1851. d. 13 Mar., 1856, Sterling, Conn.

Andrews, Abraham. A.M. ΦBK (1849). b. 14 Dec., 1786, Hillsboro, N. H. Lawyer and teacher. d. 1869, Groton, Mass.

Arnold, Lemuel Hastings. A.M. ΦBK (1849). b. 29 Jan., 1792, St. Johnsbury, Vt. Governor R. I., 1831–32. M.C., 1845–47. Lawyer, merchant, and manufacturer. d. 27 June, 1852, Kingston, R. I.

Bailey, Joseph. A.M. b. 2 Feb., 1784, Westmoreland, N. H. Teacher. d. 21 Apr., 1843, New York, N. Y.

Balch, Israel. b. 14 Sept., 1788, Topsfield, Mass. Physician. d. 7 July, 1858, Amesbury, Mass.

Bradford, James. b. 11 Sept., 1786, Rowley, Mass. Minister, Sheffield, Mass., 1813–52. d. 16 Dec., 1858, Sheffield, Mass.

Campbell, Alexander Stearns. b. 3 Nov., 1789, Rockingham, Vt. Judge Probate, Vt., 1834–36. Lawyer. d. 17 Oct., 1867, Bellows Falls, Vt.

Carter, Nathaniel Hazeltine. A.M. ΦBK. b. 17 Sept., 1787, Concord, N. H. Author and journalist. d. 2 Jan., 1830, Marseilles, France.

Chase, Caleb. A.M. b. 4 Feb., 1783, Chester, N. H. Teacher. d. 20 Sept., 1850, Portland, Me.

Cobb, Nomlas. A.M. b. 14 Jan., 1790, Springfield, Vt. Judge Probate, Vt., 1834–35. Mem. Const. Conv., Vt., 1836. Lawyer. d. 27 July, 1838, Springfield, Vt.

Cogswell, Francis. b. 24 Apr., 1787, Gilmanton, N. H. Lieut. U. S. A., War of 1812. Teacher. d. 8 Dec., 1812, Plattsburg, N. Y.

Cogswell, William. A.M.; also Harvard, 1816; also Brown; D.D. Williams, 1833. ΦBK (1832). b. 5 June, 1787, Atkinson, N. H. Minister, Dedham, Mass., 1815–29. Secy. and Dir. Am. Educ. Soc., 1832–44. Prof. Hist. and Nat. Educ., 1841–44. Prof. Theol. and President Gilmanton Theol. Sem., 1844–50. Editor "Am. Quart. Register"; "N. H. Repository"; Vol. I., "New Eng Hist. and Gen. Register." d. 18 Apr., 1850, Gilmanton, N. H.

Converse, Joshua. b. 19 Aug., 1786, Bedford, N. H. Physician. d. 4 Sept., 1833, Chesterfield, N. H.

Copp, Amasa. b. 8 Oct., 1788, Wakefield, N. H. Lawyer. d. 7 Jan., 1871.

Crowell, Robert. D.D., 1850. ΦBK. b. 9 Dec., 1787, Salem, Mass. Minister. d. 10 Nov., 1855, Essex, Mass.

Curtis, Jonathan. A.M. ΦBK. b. 22 Oct., 1786, Stoughton, Mass. Tutor, 1814–15. Minister. d. 27 Jan., 1861, Chicopee Falls, Mass.

Curtis, Joseph Wait. And. Theol. Sem., 1815. ΦBK. b. Apr., 1790, Windsor, Vt. Minister. d. 16 Mar., 1857, Hadley, Mass.

Cushman, Bezaleel. A.B. Bowdoin, 1812; A.M. ΦBK. b. 13 Sept., 1785, Hebron, Me. Teacher. d. 21 June, 1857, Portland, Me.

Cutter, Jonas. A.M. Yale, 1814; also M.D. b. 6 Mar., 1791, Jaffrey, N. H. Physician. d. 7 Oct., 1820, Savannah, Ga.

Danforth, Josiah. A.M. b. 15 Jan., 1786, Tyngsboro, Mass. Lawyer. d. 5 Nov., 1867.

Darling, Benjamin. b. 8 Mar., 1788, Sanbornton, N. H. Lawyer. d. 15 Apr., 1824, Rumney, N. H.

Fowle, Jonathan. A.M. b. 2 Oct., 1790, Boston, Mass. Lawyer. d. Aug., 1829, Philadelphia, Pa.

Gardner, Thomas Champney. b. 10 May, 1789, Groton, Mass. Physician. d. 1819, New York, N. Y.

Goodwin, Dominicus. A.M. b. 19 May, 1791, So. Berwick, Me. Lawyer. d. 26 Sept., 1814, So. Berwick, Me.

Goodwin, James Scamman. A.M.; M.D., 1814. ΦBK (1849). b. 11 Nov., 1793, So. Berwick, Me. Physician. d. 14 Mar., 1884, Portland, Me.

Gordon, William. A.M. b. 1783, Bedford, N. H. Lawyer. d. 18 Feb., 1835, Charlestown, Mass.

Green, Charles. b. 21 Feb., 1796, Marblehead, Mass. Judge Probate, Me. Lawyer. d. 24 Aug., 1852, Athens, Me.

Gregg, David Aiken. b. 12 Mar., 1788, Londonderry, N. H. Lawyer. d. May, 1866, Derry, N. H.

Howe, Luke. A.M.; M.D., 1818. ΦBK (1841). b. 28 Mar., 1787, Jaffrey, N. H. Pres. N. H. Med. Soc. Physician. d. 24 Dec., 1841, Jaffrey, N. H.

Kendall, Amos. LL.D., 1849. ΦBK. b. 16 Aug., 1789, Dunstable, Mass. Postmaster-General U. S., 1835–40. Lawyer and journalist. d. 12 Nov., 1869, Washington, D. C.

Lewis, Charles. A.M. b. 30 June, 1785, Milford, N. H. Lawyer. d. 7 Aug., 1865, Malden, Mass.

Little, Valentine. b. 21 Feb., 1791, Newburyport, Mass. Minister. d. 4 June, 1852, Salisbury, N. H.

Marston, Stephen Webster. A.M. b. 28 Dec., 1787, Fairlee, Vt. Lawyer. d. 28 Aug., 1873, Newburyport, Mass.

Morse, Samuel. A.M. ΦBK. b. 7 Feb., 1784, Dublin, N. H. Lawyer. d. 1 Jan., 1865, Croydon, N. H.

Niles, Benjamin. A.M. Yale, 1815. b. 3 Aug., 1787, Fairlee, Vt. Minister. d. 25 July, 1828, Binghamton, N. Y.

Parker, Joel. A.M.; LL.D., 1837; also Harvard, 1848. ΦBK (1826). b. 25 Jan., 1795, Jaffrey, N. H. Justice Sup. Court, N. H., 1833–38; Chief Justice Sup. Court, N. H, 1838–48. Trustee, 1843–60; also Prof. Med. Juris., 1847–57; also Prof. Law, 1869–71. Royall Prof. Law Harvard, 1847–75. Lawyer. d. 17 Aug., 1875, Cambridge, Mass.

Perry, Joseph. A.M. ΦBK. b. 30 May, 1788, Westminster, Mass. Teacher and farmer. d. 17 Jan., 1865, Keene, N. H.

Pierce, David. A.M. ΦBK (1852). b. 26 Mar., 1786, Southboro, Mass. Judge County Court, Vt., 1836–46. Lawyer. d. 16 Aug., 1872, Woodstock, Vt.

Pillsbury, Moses. ΦBK. b. 16 Oct., 1788, Amesbury, Mass. Lawyer. d. 26 Sept., 1832, Petersburg, Va.

Poor, Daniel. A.M.; And. Theol. Sem., 1814; D.D., 1835. ΦBK. b. 27 June, 1789, Danvers, Mass. President Batticotta Coll., Ceylon. Missionary. d. 3 Feb., 1855, Jaffna, Ceylon.

Rockwood, Daniel. b. 15 Oct., 1787, Wilton, N. H. Lawyer. d. 31 Jan., 1821, Santa Cruz, W. I.

Shepley, Ether. A.M.; LL.D., 1845; also Colby, 1842. ΦBK. b. 2 Nov., 1789, Groton, Mass. U. S. Dist. Atty., Me., 1821–33. U. S. Senate, 1833–36. Judge Sup. Court, Me., 1836–48; also Chief Justice, 1848–55. Lawyer. d. 15 Jan., 1877, Portland, Me.

Slack, John Hancock. A.M. b. June, 1789, New London, N. H. Lawyer. d. 2 Aug., 1857, Loudon Co., Va.

Tappan, Weare. A.M. b. Mar., 1790, E. Kingston, N. H. Lawyer. d. 4 Mar., 1868, Bradford, N. H.

Waite, Calvin. A.M.; also Yale, 1816. b. 4 Jan., 1785, Fitzwilliam, N. H. Minister. d. in New York.

Wallace, Elisha Fuller. A.B. Yale, 1812. b. 30 Mar., 1791, Milford, N. H. U. S. Consul, Cuba, 1861. Lawyer. d. Aug., 1870, Syracuse, N. Y.

Wellington, Edmund. b. 26 Mar., 1783, Brighton, Mass. Mechanic. d. 1860.

Wheeler, Hosea. A.M. ΦBK. b. 8 Mar., 1791, Dunbarton, N. H. Minister. d. 27 Jan., 1823, Eastport, Me.

Whipple, Solomon Smith. A.M. ΦBK. b. 29 Mar., 1789, Hamilton, Mass. Lawyer. d. 12 Jan., 1840, Boston, Mass.

Willard, Justice. ΦBK. b. 5 Apr., 1790, Greenfield, Mass. Lawyer. d. 11 Apr., 1864, Springfield, Mass.

Wilson, Theophilus. A.M.; M.D., 1813. b. 1785, Acworth, N. H. Physician. d. 6 Apr., 1815, Cazenovia, N. Y.

Woodbury, Samuel. A.M. ΦBK. b. 21 Dec., 1784, Salem, N. H. Lawyer. Minister, No. Yarmouth, Me., 1817–19. d. 6 July, 1819, Groton, Mass.

Wright, Nathaniel. A.M.; LL.D., 1857. ΦBK. b. 28 Jan., 1789, Hanover, N. H. Lawyer. d. 20 May, 1875, Cincinnati, O.

Zeigler, William. A.M. b. 1791, Roxbury, Mass. Merchant. d. 4 Sept., 1819, Wilmington, N. C.

55–*55.

Class of 1812

Bartlett, James. A.M. ΦBK. b. 14 Aug., 1792, Salisbury, N. H. Lawyer. d. 17 July, 1837, Dover, N. H.

Benson, Abishai. b. 7 Aug., 1787, New Salem, Mass. Lawyer. d. 6 Sept., 1826, Winthrop, Me.

Bixby, John. b. 17 June, 1790, Dublin, N. H. Lawyer. d. 19 Dec., 1865, Keene, N. H.

Blanchard, John. ΦBK. b. 30 Sept., 1787, Peacham, Vt. M.C., 1845–49. Lawyer. d. 9 Mar., 1849, Harrisburg, Pa.

Blood, Samuel. b. 1789, Groton, Mass. Teacher, Chambersburg and Gettysburg, Pa. d. 1859.

Breck, Daniel. A.M.; LL.D. Transylvania Univ., 1843. ΦBK. b. 12 Feb., 1788, Topsfield, Mass. Lawyer, Richmond, Ky. Judge County Court, Ky. Justice Supr. Court, Ky., 1843–49. M.C., 1849–51. d. 4 Feb., 1871, Richmond, Ky.

Clarke, Samuel. b. 21 Apr., 1791, New Boston, N. H. Minister, Princeton, Mass., 1817–33; Uxbridge, Mass., 1834–59. d. 19 Nov., 1859, Worcester, Mass.

Eastman, Luke. b. 17 June, 1790, Hollis, N. H. Lawyer and teacher. d. 3 Feb., 1847, Lowell, Mass.

Fessenden, Thomas. ΦBK. b. 1790, Fryeburg, Me. Lawyer. d. 11 Aug., 1856, Orange, N. J.

French, Benjamin Frederick. A.M. ΦBK. b. 2 Oct., 1791, Nashua, N. H. Lawyer and manufacturer. d. 16 May, 1853, Lowell, Mass.

Hardy, Noah. b. 23 Mar., 1785, Hollis, N. H. Physician. d. 25 Dec., 1850, Hollis, N. H.

Hardy, Thomas. b. 23 Oct., 1784, Dublin, N. H. Teacher. d. 3 Mar., 1864, So. Berwick, Me.

Hazen, Asa. A.M. ΦBK. b. 9 Dec., 1792, Hartford, Vt. Lawyer, Olean and Ellicottville, N. Y. d. 18 May, 1866.

Heywood, Benjamin Franklin. M.D. Yale, 1815. b. 24 Apr., 1792, Worcester, Mass. Physician. d. 8 Dec., 1869.

Hough, Daniel. ΦBK. b. 29 Dec., 1787, Lebanon, N. H. Lawyer and merchant. d. 14 Dec., 1869, St. Louis, Mo.

McConihe, Isaac. A.M.; LL.D. Racine Coll., 1859. b. 22 Aug., 1787, Merrimack, N. H. Judge County Court, N. Y. Lawyer. d. 1 Nov., 1867, Troy, N. Y.

Merrill, James. ΦBK. b. 8 May, 1790, Peacham, Vt. Judge County Court, Pa. Mem. Const. Conv., Pa., 1838. Lawyer. d. 29 Oct., 1841, New Berlin, Pa.

Murdock, Thomas Jewett. A.M.; And. Theol. Sem., 1818. ΦBK. b. 27 Nov., 1790, Norwich, Vt. Tutor, 1813–16. Minister, Canterbury, Conn., 1822. d. 15 Dec., 1826, Canterbury, Conn.

Orne, Henry Harvey. b. 23 Feb., 1786, Wolfboro, N. H. Lawyer and farmer. d. 12 Dec., 1861, Wolfboro, N. H.

Patterson, Isaac. b. 28 Jan., 1792, Piermont, N. H. Lawyer. d. 14 Jan., 1882, Piermont, N. H.

Reed, Edward Cambridge. b. 8 Mar., 1793, Fitzwilliam, N. H. M.C., 1831–33. Lawyer. d. 1 May, 1883, Ithaca, N. Y.

Sargeant, Jabez. A.M. b. 1 Feb., 1789, Woburn, Mass. Lawyer. d. 15 Dec., 1868, Windsor, Vt.

Searle, Thomas Colman. Princ. Theol. Sem., 1815. ΦBK. b. 15 Jan., 1787, Rowley, Mass. Minister, Bladensburg, Md.; Madison, Ind. d. 15 Oct., 1821, Madison, Ind.

Slade, Henry. b. 20 May, 1787, Hanover, N. H. Lawyer. d. 26 May, 1854, Buffalo, N. Y.

Steele, Jason. A.M. b. 1 Aug., 1789, Randolph, Vt. Lawyer and banker. d. 7 Oct., 1878, Windsor, Vt.

Storrs, Augustus. b. 5 Apr., 1791, Hanover, N. H. Engineer. d. 22 July, 1850, Carlos Ranche, Tex.

Talcott, Hart. And. Theol. Sem., 1816; A.M. Yale, 1817. ΦBK. b. 8 Nov., 1787, Bolton, Conn. Minister, Killingworth, Conn., 1817–24; Warren, Conn., 1825. d. 28 Mar., 1836, Warren, Conn.

Whipple, John. A.M. b. 21 Jan., 1789, Hamilton, Mass. Lawyer. d. 28 Aug., 1857, Concord, N. H.

White, Edwin Atlee. ΦBK. b. 9 Mar., 1794, Rutland, Mass. d. 1818, Lancaster, N. H.

White, Samuel. A.M.; And. Theol. Sem., 1815. b. 12 Oct., 1791, Randolph, Mass. Minister. d. 9 June, 1864, Rock Stream, N. Y.

Wilkins, James McKeen. A.M. b. 1784, Amherst, N. H. Pres. Senate, N. H., 1839. Lawyer. d. 13 Jan., 1855, Manchester, N. H.

Williams, Henry Jonathan. ΦBK. b. 25 Dec., 1791, Philadelphia, Pa. Lawyer. d. 12 Mar., 1879, Philadelphia, Pa.

32–*32.

Class of 1813

Adams, James. b. 7 Nov., 1785, Londonderry, N. H. Divinity student. d. 15 Apr., 1817, Hampton, N. H.

Austin, Daniel. A.M.; also Harvard, 1827; Harvard Div. Sch., 1827. b. 21 Nov., 1793, Boston, Mass. Minister, Brighton, Mass., 1828–37. d. 4 Dec., 1877, Kittery, Me.

Bailey, Rufus William. A.M.; D.D. Hampden-Sydney Coll., 1859. ΦBK. b. 13 Apr., 1793, No. Yarmouth, Me. Tutor, 1817–18. Prof. Lang., Austin Coll., Tex., 1854–56; also President 1858–63. Minister. d. 25 Apr., 1863, Huntsville, Tex.

Bond, Henry. A.M.; M.D., 1817. ΦBK. b. 21 Mar., 1790, Watertown, Mass. Tutor, 1815–17. Mem. Philadelphia Acad. Nat. Sci. Physician. d. 4 May, 1859, Philadelphia, Pa.

Burnside, James. b. 27 Oct., 1793, Northumberland, N. H. Teacher. d. 23 Sept., 1814, Utica, N. Y.

Carter, Abiel. A.M. b. 2 Mar., 1791, Concord, N. H. Minister. d. 1 Nov., 1827, Savannah, Ga.

Chute, James. b. 15 Nov., 1788, Boxford, Mass. Minister. d. 28 Dec., 1835, Fort Wayne, Ind.

Cooledge, Augustus. b. 21 May, 1788, Boxboro, Mass. Physician. d. 6 Apr., 1821, Bedford, Pa.

Cram, Daniel. b. 22 Apr., 1794, Francestown, N. H. Teacher. d. 3 Oct., 1814, Francestown, N. H.

Cushing, Frederick. M.D. Harvard, 1817. b. 24 Mar., 1792, So. Berwick, Me. Physician. d. 6 Aug., 1847, Montreal, Can.

Dickinson, Austin. A.M. Union, 1826. ΦBK. b. 15 Feb., 1791, Amherst, Mass. Lawyer and minister. d. 15 Aug., 1849, New York, N. Y.

Dinsmore, James. b. 24 Aug., 1790, Windham, N. H. Lawyer and farmer. d. 21 Dec., 1872, Boone Co., Ky.

Edwards, Thomas Mackay. A.M. b. 16 Dec., 1795, Keene, N. H. M.C., 1859–63. Lawyer. d. 1 May, 1875, Keene, N. H.

Elliot, Daniel. A.M. ΦBK. b. 1 Oct., 1792, Dublin, N. H. Physician and farmer. d. 30 Mar., 1868, New York, N. Y.

Everett, Ebenezer. A.M. b. 31 Aug., 1789, Dedham, N. H. Minister. d. 28 June, 1877, Durham, N. Y.

Farnsworth, Benjamin Franklin. A.M.; D.D. Georgetown Coll. b. 17 Dec., 1793, Bridgton, Me. President Georgetown Coll., Ky., 1836. President Louisville Univ., Ky., 1837. Minister. d. 4 June, 1851, Louisville, Ky.

Farnsworth, Samuel. A.M.; M.D., 1816. b. 19 Oct., 1791, Bridgton, Me. Physician. d. 13 Apr., 1842, Bridgton, Me.

Felt, Joseph Barlow. A.M.; LL.D., 1856. ΦBK. d. 22 Dec., 1789, Salem, Mass. Librn. Mass. Hist. Soc., 1842–58. Minister. d. 8 Sept., 1869, Boston, Mass.

Fox, Charles. A.M.; also Harvard, 1825. b. 6 Feb., 1794, Roxbury, Mass. Physician and teacher. d. 3 Feb., 1864, Westfield, Mass.

Greele, Augustus. A.M. ΦBK. b. 27 Dec., 1787, Wilton, N. H. Merchant. d. 19 Aug., 1843, New York, N. Y.

Greenleaf, Benjamin. A.M. ΦBK (1844). b. 25 Sept., 1786, Haverhill, Mass. Teacher. d. 29 Oct., 1864, Bradford, Mass.

Hapgood, Hutchins, b. 2 Sept., 1792, Petersham, Mass. Merchant. d. 2 June, 1828, Petersham, Mass.

Hartshorn, Levi. b. 5 Mar., 1789, Amherst, N. H. Minister, Gloucester, Mass., 1815. d. 27 Sept., 1819, Amherst, N. H.

Johnston, Charles. ΦBK. b. 3 June, 1789, Haverhill, N. H. Minister. d. 10 Oct., 1866, Ovid, N. Y.

Kelley, Ebenezer Smith. ΦBK. b. 1 Feb., 1794, Meredith, N. H. Lawyer. d. 28 Mar., 1829, Harrisburg, Pa.

Kittredge, Jonathan. LL.D., 1858. b. 17 July, 1793, Canterbury, N. H. Chief Justice Court Com. Pleas, N. H., 1856–58. Lawyer. d. 8 Apr., 1864, Concord, N. H.

Latham, Allen. b. 1 July, 1792, Lyme, N. H. Lawyer, Chillicothe, O. d. 1871.

Leonard, Benjamin Green. Φ B K. b. 8 Mar., 1793, Newport, R. I. Lawyer. d. 14 Jan., 1845, Chillicothe, O.

Lovell, Alexander. A.M.; And. Theol. Sem., 1816. b. 14 Feb., 1787, Holden, Mass. Minister, Vergennes, Vt., 1817–35; Phillipston, Mass., 1835–44. d. 2 July, 1855, Nashua, N. H.

Marsh, Charles. A.M. Φ B K. b. 17 Oct., 1790, Woodstock, Vt. Lawyer. d. 1 July, 1817, Louisville, Ky.

Nichols, John. And. Theol. Sem., 1816. Φ B K. b. 20 June, 1790, Antrim, N. H. Missionary. d. 9 Dec., 1824, Bombay, India.

Parkhurst, Timothy. b. 27 Nov., 1793, Wilton, N. H. Physician, Amherst, N. H. d. 18 July, 1867, Wilton, N. H.

Perkins, Elisha Backus. Φ B K. b. 19 June, 1792, Canterbury, Conn. Druggist. d. 1863.

Robinson, Peter. Φ B K. b. 15 Nov., 1791, Pembroke, N. H. Lawyer, Binghamton, N. Y. Speaker N. Y. Assembly, 1829. d. 1841, Binghamton, N. Y.

Smith, David Campbell. b. 2 Oct., 1785, Francestown, N. H. Judge Court Com. Pleas, O., 1817–22. Journalist. d. 3 Feb., 1865, Columbus, O.

Smith, Samuel Mason. b. 1795, Hanover, N. H. d. 15 Apr., 1813, Hanover, N. H.

Storrs, Experience Porter. Φ B K. b. 21 Aug., 1794, Lebanon, N. H. Lawyer. d. 17 Dec., 1829, Lebanon, N. H.

Wardwell, Joseph. b. 3 July, 1788, Salisbury, N. H. Teacher. d. 3 Feb., 1814, Boston, Mass.

Wells, Samuel. A.M. Yale, 1820. b. 21 Dec., 1792, Greenfield, Mass. Lawyer. d. 4 Oct., 1864, Northampton, Mass.

White, William. A.M. Φ B K. b. 1 May, 1788, Haverhill, Mass. Tutor, 1815–17. Lawyer and teacher. d. 21 Aug., 1826, Richmond, Va.

Wood, Frederick. A.M. b. 4 Nov., 1791, Littleton, Mass. Farmer. d. 1 Apr., 1864, Leominster, Mass.

Woodman, Charles. b. 9 Jan., 1792, Sanbornton, N. H. Lawyer. d. 31 Oct., 1822, Dover, N. H.

42–*42.

Class of 1814

Adams, Thomas. D.D., 1872. b. 7 Feb., 1792, No. Brookfield, Mass. Minister. d. 5 Feb., 1881, Winslow, Me.

Allen, Joseph Priestly. A.M. Williams, 1822. b. 3 May, 1795, Bernardston, Mass. Lawyer. d. 21 June, 1838, Troy, N.Y.

Anderson, John. b. 11 Oct., 1788, Londonderry, N. H. Teacher. d. 5 June, 1818, Londonderry, N. H.

Armstrong, Edmund Westroop. M.D., 1818. b. 29 Aug., 1789, Fredericksburg, Can. Physician. d. 14 Aug., 1877, Rochester, N. Y.

Betton, Ninian Clark. b. 1788, New Boston, N. H. Lawyer. d. 19 Nov., 1856, Boston, Mass.

Biglow, Silas. Φ B K. b. 21 June, 1795, Brookfield, Vt. Merchant. d. 20 Oct., 1878, Pamplin City, Va.

Bruce, Charles Henry. A.B. Harvard, 1815. Φ B K. b. 1792, Boston, Mass. d. 23 Aug., 1817, New Orleans, La.

Caldwell, Ebenezer Bowditch. A.M.; And. Theol. Sem., 1817. b. 14 Mar., 1792, Salem, Mass. Minister. d. 4 Aug., 1819, Bath, Ga.

Chapman, Thomas Fuller. b. 1795, Granby, Mass. Merchant. d. Mar., 1826, Bayou Sara, La.

Chase, Alexander Ralston. b. 22 Dec., 1794, Cornish, N. H. Merchant. d. 23 Mar., 1847, near Cincinnati, O.

Chase, Horace. b. 14 Dec., 1788, Warner, N. H. Judge Probate, N. H., 1833–55. Lawyer. d. 1 Mar., 1875, Hopkinton, N. H.

Day, Warren. b. 1 Oct., 1789, Sharon, Vt. Minister. d. 19 May, 1864, Richmond, N. Y.

Dinsmoor, Samuel. A.M.; LL.D., 1851. Φ B K (1851). b. 8 May, 1799, Keene, N. H. Governor N. H. and ex-off. Trustee, 1849–52. Lawyer. d. 24 Feb., 1869, Keene, N. H.

Emerson, Samuel. b. 4 Feb., 1792, Chester, N. H. Lawyer. d. 3 Mar., 1872, Moultonboro, N. H.

Fisk, Allen. A.M. Φ B K. b. 10 Apr., 1789, Amherst, N. H. Lawyer and teacher. d. 18 Sept., 1875.

Fletcher, Oliver. A.M. b. 13 Oct., 1787, Templeton, Mass. Druggist. d. 15 Feb., 1875, Somerville, Mass.

Hall, Moses. b. 13 Jan., 1793, Peacham, Vt. Merchant. d. 27 Aug., 1840, Vicksburg, Miss.

Hatch, Horace. A.M.; M.D., 1817. Φ B K. b. 23 May, 1788, Tunbridge, Vt. Physician. d. 18 Oct., 1873, New York, N. Y.

Hobson, Humphrey. A.B. Harvard, 1814. b. 5 June, 1790, Rowley, Mass. d. 26 Apr., 1849, Rowley, Mass.

Holt, Joshua. b. 13 June, 1788, Greenfield, Mass. Teacher. d. 21 June, 1848, Roseville, Park Co., Ia.

Hubbard, John Williams. Φ B K. b. 22 Nov., 1793, Brookfield, Vt. Lawyer. d. 17 Sept., 1825, Upton, Mass.

Kent, George. A.M. Φ B K. b. 4 May, 1796, Concord, N H. Trustee, 1837–40. U. S. Consul, Valencia, Spain, 1861–65. Lawyer d. 8 Nov., 1884, New Bedford, Mass.

Leverett, Charles Johnson. b. 12 Oct., 1793, Windsor, Vt. Lawyer. d. 22 Sept., 1815, Windsor, Vt.

Mason, Jonathan. b. 17 June, 1787, Lyme, N. H. Lawyer. d. 18 Dec., 1850, Canandaigua, N. Y.

Merrill, Joseph. b. 19 Oct., 1788, Warren, N. H. Minister. d. 21 Nov., 1856, Lowell, Mass.

Myrick, Joseph. b. 27 Nov., 1787, Hebron, Me. Teacher. d. 13 June, 1848, Carrollton, Carroll Co., Ky.

Nutting, Rufus. A.M. Φ B K. b. 28 July, 1793, Groton, Mass. Prof. Greek, Hampden-Sydney Coll., 1826–27. Prof. Latin and Greek, Western Reserve Coll., 1828–40. Minister and teacher. d. 12 July, 1878, Detroit, Mich.

Perkins, Ebenezer. A.M. b. 4 July, 1794, Topsfield, Mass. Minister, Royalston, Mass., 1819–46. d. 28 Nov., 1861, Royalston, Mass.

Silsby, Jonathan. M.D., 1815. b. 28 Sept., 1787, Acworth, N. H. Physician, Cazenovia, N. Y. d. 2 June, 1831, Cazenovia, N. Y.

Smith, Jesse. A.M.; M.D. Harvard, 1819. b. 6 Mar., 1793, Peterboro, N. H. Lect. Anat., 1820–21. Prof. Anat. and Surg., Med Coll. of Ohio, 1821. Physician. d. 25 July, 1833, Cincinnati, O.

Stevens, Thaddeus. LL.D. Jefferson Coll., 1849; also Univ. Vt., 1867. b. 4 Apr., 1793, Danville, Vt. Mem. Const. Conv., Pa., 1836. M.C. 1849–51, 1859–68. Lawyer. d. 11 Aug., 1868, Washington, D. C.

Tracy, Joseph. A.M.; D.D. Univ. Vt., 1859. Φ B K. b. 3 Nov., 1794, Hartford, Vt. Secy. Am. Colonization Soc., and Mass. Colonization Soc. Minister. d. 24 Mar., 1874, Beverly, Mass.

Wells, Samuel Israel. A.M. Φ B K. b. Shelburne, Mass. Lawyer and teacher. d. in Alabama.

33–*33.

Class of 1815

Adams, Leonard. A.M. Union, 1819. b. 8 June, 1794, Plainfield, N. H. Lawyer. d. 29 Sept., 1868, Chicago, Ill.

Agry, David. b. 11 Aug., 1794, Hallowell, Me. Mem. Const. Conv., Wis., 1846. Judge County Court, Wis., 1850–70. Lawyer. d. 30 Jan., 1877, Green Bay, Wis.

Bartlett, Richard. Φ B K. b. 8 Jan., 1794, Pembroke, N. H. Secy. of State, N. H., 1825–28. Editor of the N. H. "Journal". Lawyer. d. 23 Oct., 1837, New York, N. Y.

Blodgett, Dan. And. Theol. Sem., 1818. Φ B K. b. 2 Mar., 1788, Randolph, Vt. Minister, Fairlee, Vt., 1833–40. d. 16 Apr., 1855, Randolph, Vt.

Boardman, Elderkin Jedediah. A.M. And. Theol. Sem., 1820. b. 1 June, 1791, Norwich, Vt. Minister. d. 21 Mar., 1864, Marshalltown, Ia.

Burnham, Amos Wood. And. Theol. Sem., 1818; D.D., 1858. b. 1 Aug., 1791, Dunbarton, N. H. Minister, Rindge, N. H., 1821. d. 9 Apr., 1871, Keene, N. H.

Burton, William. A.M. b. 7 Sept., 1789, Washington, Vt. Minister. d. 12 Mar., 1858, Austinburg, O.

Cary, Maurice. A.M. b. 15 Nov., 1795, Williamsburg, Mass. Minister and missionary. d. 22 Sept., 1882, Galesburg, Ia.

Christie Daniel Miltimore. A.M.; LL.D., 1857. Φ B K. b. 15 Oct., 1790, Antrim, N. H. U. S. Dist. Atty., N H., 1828. Lawyer. d. 8 Dec., 1876, Dover, N. H.

Conant, Abel. Φ B K. b. 17 July, 1793, Milford, N. H. Minister, Leominster, Mass., 1821. d. 6 Dec., 1836, Leominster, Mass.

Davis, John. b. 1786, Turner, Me. Teacher. d. 1830, Minot, Me.

Estabrook, Joseph. A.M. Williams, 1820. ΦBK. b. 7 Dec., 1793, Lebanon, N. H. Prof. Latin and Greek, Amherst, 1821–24. President Eastern Tenn. Coll., 1834–47. d. 18 May, 1855, Anderson Co., Tenn.

Finney, Alfred. A.M. b. 27 Mar., 1790, Plymouth, Vt. Minister and missionary. d. 13 June, 1829, Salisan, Ark.

Fletcher, John. b. 1791, Williamstown, Vt. Lawyer. d. Aug., 1862, Natchez, Miss.

Glidden, Elisha. ΦBK. b. 4 July, 1789, Unity, N. H. Lawyer. d. 3 Apr., 1835, Lowell, Mass.

Harris, James Heard. b. 1794, Ipswich, Mass. d. 1816, at sea.

Hobart, Caleb. A.M.; And. Theol. Sem., 1818. b. 20 Feb., 1794, Braintree, Mass. Minister, No. Yarmouth, Me., 1823. d. 9 Dec., 1859, No Yarmouth, Me.

Huntington, Elisha. M.D. Yale, 1823. b. 9 Apr., 1796, Topsfield, Mass. Mayor Lowell, Mass., 8 yrs. Lieut. Gov. Mass., 1853–54. Physician. d. 13 Dec., 1865, Lowell, Mass.

Lang, John Saunders. A.M. b. 1792, Hanover, N. H. Merchant. d. 8 Feb., 1839, Hanover, N. H.

Newton, Enos Wood. b. 18 Aug., 1794, Hartford, Vt. Teacher and journalist. d. 28 Sept., 1866.

Orr, William. A.M. Yale, 1818. b. 30 Sept., 1790, Bedford, N. H. Lawyer. d. Oct., 1828, New Orleans, La.

Pike, Alfred Washington. b. 21 Mar., 1791, Rowley, Mass. Teacher. d. 6 Sept., 1860, Boston, Mass.

Searle, Joseph. b. 2 Dec., 1789, Rowley, Mass. Minister, Harrison, Me. d. 2 Dec., 1841, Harrison, Me.

Sparhawk, Thomas. b. 1791, Walpole, N. H. Lawyer. d. 12 Mar., 1839, Walpole, N. H.

Spaulding, Levi. A.M.; And. Theol. Sem., 1818; D.D., 1864. ΦBK. b. 22 Aug., 1791, Jaffrey, N. H. Minister and missionary. d. 18 June, 1873, Oodooville, Ceylon.

Steele, David. b. 2 Dec., 1795, Peterboro, N. H. Lawyer. d. 1 Oct., 1875, Goffstown, N. H.

Steele, Richard. A.M.; M.D., 1825. b. 6 Jan., 1797, Durham, N. H. Physician. d. 23 June, 1869, Strafford County Farm, N. H.

Whiton, Otis Crosby. A.M. b. 27 Sept., 1794, Winchendon, Mass. Minister. d. 17 Oct., 1845, Harrisville, Dublin, N. H.

Williams, Thomas. M.D., 1818. b. 1788, Hampstead, N. H. Physician. d. June, 1859, Canandaigua, N. Y.

Wood, Amos. b. 4 May, 1793, Lebanon, N. H. Farmer. d. 6 Sept., 1865, Pomfret, Vt.

Woodward, Henry. b. 3 Feb., 1797, Hanover, N. H. Missionary. d. 3 Aug., 1834, Coimbatoora, India.

31–*31.

Class of 1816

Carter, Lawson. A.M. ΦBK. b. 20 Nov., 1793, Sutton, Mass. Minister. d. July, 1868, Cleveland, O.

Cartland, Samuel. A.M. b. 1794, Lee, N. H. Pres. Senate, N. H., 1829 and 1831. Judge Probate, N. H. Lawyer. d. 24 Feb., 1852, Exeter, N. H.

Chamberlain, Mellen. b. 17 June, 1796, Peacham, Vt. Lawyer. d. 14 May, 1839, drowned in the Danube.

Chapin, William Arms. A.M. b. 1 Mar., 1791, Newport, N. H. Minister. d. 27 Nov., 1850, Greensboro, Vt.

Demond, Elijah. And. Theol. Sem., 1820. ΦBK. b. 1 Nov., 1790 Rutland, Mass. Minister and farmer. d. 20 July, 1877, Westboro, Mass.

Emerson, Benjamin. b. 20 Mar., 1792, Alfred, Me. Lawyer. d. 23 Jan., 1878, Pittsfield, N. H.

Goodman, Epaphras. A.M. Yale, 1819. b. 22 Jan., 1790, W. Hartford, Conn. Minister and journalist. d. 5 June, 1862, Chicago, Ill.

Haddock, Charles Bricket. A.M.; D.D. Bowdoin, 1843. ΦBK. b. 20 June, 1796, Franklin, N. H. Prof. Rhet., 1819–38; also Prof. Intell. Phil. and Pol. Econ., 1838–54; also Librn., 1826–51. U. S. Chargé d'Affaires, Portugal, 1850–55. d. 15 Jan., 1861, W. Lebanon, N. H.

Hubbard, John. M.D. Univ. 1822; LL.D. Colby, 1851. b. 22 Mar., 1794, Readfield, Me. Governor Maine, 1850–53. Physician. d. Feb., 1869, Hallowell, Me.

Moody, Stephen. ΦBK. b. 1 Sept., 1793, Sanbornton, N. H. Lawyer. d. Jan., 1823, St. Thomas, W. I.

Nichols, David Lowell. b. 12 Apr., 1794, Amesbury, Mass. Minister. d. 22 Apr., 1829, Kingston, N. H.

Peters, Absalom. A.M.; D.D. Middlebury, 1833. Φ B K. b. 19 Sept., 1793, Wentworth, N. H. Prof. Homil. and Past. Theol., Union Theol. Sem. Minister and journalist. d. 18 May, 1869, New York, N. Y.

Richardson, John Powers. b. 23 Aug., 1792, Woodstock, Vt. Lawyer. d. 8 Sept., 1866, Pontiac, Mich.

Rogers, John. A.M.; M.D., 1819. b. 24 May, 1787, Newburyport, Mass. Physician. d. 5 Jan., 1830, Boscawen, N. H.

Rogers, Peabody Nathaniel. A.M. Φ B K (1832). b. 3 June, 1794, Plymouth, N. H. Lawyer. d. 16 Oct., 1846, Concord, N. H.

Searle, Addison. A.B. Harvard, 1818; also A.M., 1820. b. 19 Oct., 1791, Temple, N. H. Minister and chaplain, U. S. N. d. 2 Aug., 1850, U. S. Frigate "Cumberland," in Mediterranean.

Simmons, George Abel. A.M.; LL.D., 1852. Φ B K. b. 8 Sept., 1791, Lyme, N. H. Mem. Const. Conv., N. Y., 1846. M.C. 1853–57. d. 28 Oct., 1857, Keeseville, N. Y.

Smith, Francis Peter. b. 22 Aug., 1795, Gilmanton, N. H. Lawyer and minister. d. 21 Nov., 1879, Ossipee, N. H.

Smith, Zebina. b. 8 Dec., 1791, Williamstown, Vt. Teacher. d. 26 Feb., 1831, Paris, Ky.

Torrey, Joseph. A.M.; And. Theol. Sem., 1819; D.D. Harvard, 1850. Φ B K. b. 2 Feb., 1797, Rowley, Mass. Prof. Greek and Latin, Univ. Vt., 1827–42; also Prof. Moral and Intell. Phil., 1842–67; also President, 1862–66. d. 26 Nov., 1867, Burlington, Vt.

Wheeler, John. A.M.; And. Theol. Sem., 1819; D.D. Union, 1834. Φ B K (1825). b. 11 Mar., 1798, Grafton, Vt. Minister, Windsor, Vt., 1821–33. Trustee, 1826–33. President Univ. Vt., 1833–49. d. 16 Apr., 1862, Burlington, Vt.

White, Allen Porter. b. Boston, Mass. Teacher, Buenos Ayres, S. A. d. 1862.

White, Charles. b. 1796, Peterboro, N. H. Teacher. d. 10 Aug., 1817, at sea.

Wilcox, John. b. 15 June, 1789, Newport, N. H. Farmer. d. 8 Nov., 1873.

24–*24.

Class of 1817

Adams, John Frink. A.M. Φ B K. b. 3 Nov., 1799, Leicester, Mass. Lawyer. d. 10 May, 1883, Baltimore, Md.

Blaisdale, Silas. b. 25 Aug., 1790, Weare, N. H. Minister and teacher. d. 13 Nov., 1861, Lawrence, Mass.

Boardman, John. And. Theol. Sem., 1820. b. 8 Nov., 1795, Newburyport, Mass. Minister. d. 8 Nov., 1841, E. Douglass, Mass.

Brainard, Martin. b. 22 June, 1796, Randolph, Vt. Lawyer. d. 27 Apr., 1883, St. Augustine, Fla.

Caldwell, Abel. And. Theol. Sem., 1821. b. 21 Nov., 1794, Ipswich, Mass. Minister and missionary. d. 1 Aug., 1861, Black Creek, N. Y.

Chase, Carlton. A.M.; D.D. Univ. Vt., 1839. Φ B K. b. 20 Feb., 1794, Hopkinton, N. H. P. E. Bishop N. H., 1844–70. Rector. d. 18 Jan., 1870, Claremont, N. H.

Cobb, Elias. b. 4 Aug., 1790, Woodstock, Vt. Lawyer. d. 11 July, 1848, Boston, Mass.

Coffin, Joshua. A.B., 1823; A.M. b. 12 Oct., 1792, Newbury, Mass. Teacher. d. 23 June, 1864, Newbury, Mass.

Cushing, Jonathan Peter. A.M. Φ B K (1830). b. 12 Mar., 1793, Rochester, N. H. Tutor Hampden-Sydney Coll., 1817–19; also Prof. Chem. and Nat. Phil., 1819–21; also President, 1821–35. d. 25 Apr., 1835, Raleigh, N. C.

Davis, Henry Weld Fuller. b. 26 June, 1801, Hanover, N. H. Teacher. d. 1822.

Dorr, Benjamin. A.M.; D.D. Univ. Pa. 1838. b. 22 Mar., 1796, Salisbury, N. H. Minister. d. 18 Sept., 1869, Germantown, Pa.

Duncan, Thomas Wilson. b. 3 Mar., 1791, Antrim, N. H. Minister. d. 5 May, 1876, Nelson, N. H.

Dunklee, John. And. Theol. Sem., 1820. b. 26 Feb., 1792, Greenfield, N. H. Minister, Wendell, Mass., 1823–30. Farmer, Greenfield, N. H., 1830. d. 23 Jan., 1869.

Edes, Amasa. A.M. b. 21 Mar., 1792, Antrim, N. H. Lawyer. d. 10 Sept., 1883, Newport, N. H.

Elkins, Jeremiah. A.M.; also Bowdoin, 1820. b. 31 Aug., 1795, Andover, N. H. Lawyer. d. 24 Feb., 1854, Meredith, N. H.

Fiske, Nathan Welby. A.M.; And. Theol. Sem., 1823. Φ B K. b. 17 Apr., 1798, Weston, Mass. Tutor, 1818–20. Prof. Latin and Greek, Amherst, 1824–25, 1833–36; also Prof. Greek Lang. and Lit. and Bell. Lettr., 1825–33; also Prof. Mor. Phil. and Metaphys., 1836–47. d. 27 May, 1847, Jerusalem, Palestine.

Fletcher, Horace. A.M.; D.D. Madison Univ., 1860. Φ B K (1835). b. 28 Oct., 1796, Cavendish, Vt. Lawyer and minister. d. 27 Nov., 1871, Townshend, Vt.

Goodell, William. A.M.; And. Theol. Sem., 1820; D.D. Hamilton, 1854; also Rutgers. Φ B K. b. 14 Feb., 1792, Templeton, Mass. Minister and missionary. d. 18 Feb., 1867, Philadelphia, Pa.

Gordon, Adam. A.M.; LL.B. Harvard, 1825. Φ B K (1836). b. 28 Feb., 1793, Bedford, N. H. Lawyer. d. 6 May, 1861, New Brunswick, N. J.

Gove, Charles Frederick. LL.B. Harvard, 1820. b. 13 May, 1793, Goffstown, N. H. Pres. Senate, N. H., 1835. Atty. Gen., N. H., 1837–42. Judge Court Com. Pleas, N. H., 1843–47. d. 21 Oct., 1856, Nashua, N. H.

Howe, James. A.M.; And. Theol. Sem., 1821. b. 13 Aug., 1796, Jaffrey, N. H. Minister, Pepperell, Mass., 1822. d. 9 July, 1840, Pepperell, Mass.

Huntoon, Benjamin. A.M. b. 28 Nov., 1792, Salisbury, N. H. Minister. d. 19 Apr., 1864, Canton, Mass.

Marsh, James. A.M.; And. Theol. Sem., 1822; D.D. Columbia, 1830; also Amherst, 1833. Φ B K. b. 19 July, 1794, Hartford, Vt. Tutor, 1818–20. Prof. Lang., Hampden-Sydney Coll., 1824–26. President Univ. Vt., 1826–33; also Prof. Mor. and Ment. Phil., 1833–42. d. 3 July, 1842, Colchester, Vt.

Page, David. b. 29 Jan., 1790, Hanover, N. H. Minister. d. 10 Feb., 1855, Canton, Ill.

Perrin, Truman. A.M. b. 24 Apr., 1796, Berlin, Vt. Minister and teacher. d. 19 Nov., 1869, Washington, Mass.

Safford, Henry. Princeton Theol. Sem., 1820. b. 8 Oct., 1793, Royalton, Vt. Minister and missionary. d. 8 Oct., 1870, Greensboro, Ga.

Sargeant, Ichabod. M.D. Ohio Med. Coll., 1821. b. Bath, N. H. Physician. d. Sept., 1850, St. Genevieve, Mo.

Sargeant, Michael Bartlett. A.M. b. 1797, Bath, N. H. Lawyer. d. 19 May, 1830, Hamilton, O.

Scales, Jacob. A.M.; And. Theol. Sem., 1820. Φ B K. b. 7 Mar., 1788, Freeport, Me. Minister. d. 16 Oct., 1873, Plainfield, N. H.

Shedd, Marshall. A.M. Φ B K. b. 9 Aug., 1786, Cambridgeport, Mass. Minister and farmer. d. 24 Mar., 1872, Willsboro, N. Y.

Smith, Henry. b. 6 Feb. 1791, Chelsea, Vt. Lawyer. d. 15 Aug., 1860, Troy, Ind.

Smith, John Worthington. b. 13 July, 1792, Chelsea, Vt. Judge Probate, Vt., 1836–37. Mem. Const. Conv., Vt., 1836. Judge County Court, Vt., 1840–41. Lawyer. d. 18 June, 1875, Waterloo, Pa.

Smith, Lemuel. A.M. b. 16 July, 1798, Plainfield, Conn. Lawyer. d. 12 June, 1830, New York, N. Y.

Smith, Lyndon Arnold. A.M.; also Princeton, 1842; M.D., 1823; also Berkshire Med. Coll., 1824. b. 11 Nov., 1795, Haverhill, N. H. Fellow N. Y. C. P. and S. Mem. Am. Sci. Assoc. Corpor. Mem. A. B. C. F. M. Vice-pres. Am. Med. Assoc. Pres. N. J. Med. Soc. Physician. d. 15 Dec., 1865, Newark, N.J.

Temple, Daniel. And. Theol. Sem., 1820. Φ B K. b. 23 Dec., 1789, Reading, Mass. Minister and missionary. d. 9 Aug., 1851, Reading, Mass.

Thayer, Zebina. b. Milford, Mass. d. 1817.

Vose, Francis. A.M. b. 31 Oct., 1788, Francestown, N. H. Teacher. d. 8 Aug., 1851, Pembroke, N. H.

Wheeler, Artemas. A.M. b. 1796, Grafton, Mass. Law student. d. 11 Feb., 1822, Burlington, Vt.

Whitney, Moses. b. May, 1789, Westminster, Mass. Merchant. d. 23 Feb., 1860, Oswego, N. Y.

Wilcox, Leonard. Φ B K. b. 29 Jan., 1799, Hanover, N. H. Judge Supr. Court, N. H., 1838–40, 1848–50. U. S. Senate, 1842–43. Judge Court Com. Pleas, N. H., 1847–48. Lawyer. d. 18 June, 1850, Orford, N. H.

Woodbury, Benjamin. A.M. b. 1792, New London, N. H. Minister. d. 29 Dec., 1845, Plain, O.

Woodward, Ebenezer. A.M.; M.D. Harvard, 1823. b. 12 Mar., 1798, Cambridgeport, Mass. Physician. d. 21 May, 1869, Quincy, Mass.

42–*42.

Class of 1818

Adams, Weston Bela. A.M. ΦBK. b. 10 Nov., 1794, Plainfield, N. H. Tutor, 1820–21. Minister. d. 16 Oct., 1841, Danville, Me.

Archer, Samuel Haraden. A.M. b. 17 June, 1798, Salem, Mass. Teacher. d. 27 Dec., 1838, Salem, Mass.

Boardman, Elijah. M.D., 1831. b. 23 July, 1794, Norwich, Vt. Physician and farmer, Cornish, N. H. d. 27 Jan., 1880, Cornish, N. H.

Bradford, Samuel Cleaveland. b. 2 July, 1795, Francestown, N. H. Minister and farmer. d. 1869.

Bush, George. A.M.; also Princeton, 1823. ΦBK. b. 12 June, 1796, Norwich, Vt. Tutor, Princeton, 1822–23. Prof. Heb. and Oriental Lit., Univ. N. Y. 1831–47. d. 19 Sept., 1859, Rochester, N. Y.

Chamberlain, William. A.M. ΦBK. b. 24 May, 1797, Peacham, Vt. Prof. Latin and Greek Lang. and Lit., 1820–30; also Treasurer, 1826–30. Lawyer. d. 16 July, 1830, Peacham, Vt.

Currier, Amos. M.D. Harvard, 1823. b. 19 Aug., 1793, Atkinson, N. H. Physician. d. 14 June, 1824, Haverhill, Mass.

Dickey, David Woodburn. A.M. b. 25 Dec., 1792, Londonderry, N. H. Lawyer. d. 26 Jan., 1837, Salem, N. H.

Fitz, Daniel. And. Theol. Sem., 1825; D.D., 1862. b. 28 May, 1795, Sandown, N. H. Minister, Ipswich, Mass., 1826–67. d. 2 Sept., 1869.

Fox, Joseph. b. 1797, Jaffrey, N. H. Teacher. d. 16 Sept., 1820, Savannah, Ga.

Grosvenor, Cyrus Pitt. A.M.; LL.D. Central Coll., N. Y., 1867. b. 1792, Petersham, Mass. Prof. and President Central Coll., 1849–65. Minister. d. 11 Feb., 1879, Albion, Mich.

Haynes, Joseph. b. Portland, Me.

Hill, George Stillman. A.B. Harvard, 1818. b. 10 Apr., 1794, Milltown, N. B. Lawyer. d. 13 Apr., 1858, Fredericton, N. B.

Hurd, Carlton. And. Theol. Sem., 1822; D.D., 1855. b. 26 Dec., 1795, Newport, N. H. Minister, Fryeburg, Me., 1823. d. 6 Dec., 1855, Fryeburg, Me.

Jameson, Thomas. b. 7 Mar., 1794, Dunbarton, N. H. Minister. d. 14 Apr., 1879, Cambridgeport, Mass.

Mead, Asa. A.M.; And. Theol. Sem., 1821. ΦBK. b. 25 Mar., 1792, Meredith, N. H. Minister, Brunswick, Me., 1822–29; E. Hartford, Conn., 1830. d. 29 Oct., 1831, E. Hartford, Conn.

Norwood, Francis. A.M.; And. Theol. Sem., 1821. b. 2 Nov., 1797, Rockport, Mass. Minister. d. 9 Oct., 1871, Beverly, Mass.

Oliver, Henry Kemble. A.B. Harvard, 1862, as of 1818; also A.M., 1862; Mus. D., 1883. ΦBK (1868). b. 24 Nov., 1800, Beverly, Mass. Adj. Gen. Mass. Militia, 1844–48. Treasurer Mass., 1861–66. Mayor Salem, Mass., 1877–80. Teacher. d. 12 Aug., 1885, Salem, Mass.

Peverly, Thomas. ΦBK. b. 1797, Northumberland, N. H. Lawyer. d. 8 Apr., 1829, Northumberland, N. H.

Poor, Ebenezer. And. Theol. Sem., 1821. b. 24 Mar., 1796, Danvers, Mass. Minister. d. 18 Oct., 1868, Lawrence, Mass.

Powers, Urias. And. Theol. Sem., 1823. b. 12 May, 1791, Croydon, N. H. Minister. d. 20 Feb., 1870, Big Lick, Va.

Proctor, David Choate. A.M.; And. Theol. Sem., 1821. b. 28 Sept., 1793, Essex, Mass. Minister. d. 17 Jan., 1865, Frankfort, Ky.

Shirley, James. b. 5 May, 1794, Goffstown, N. H. Lawyer and teacher. d. 8 Aug., 1863, Vicksburg, Miss.

Smith, Noah. A.M.; And. Theol. Sem., 1821. ΦBK. b. 8 Mar., 1794, Hanover, N. H. Minister, Southbury, Conn., 1822. d. 10 Oct., 1830, Southbury, Conn.

Upham, Thomas Cogswell. A.M.; And. Theol. Sem., 1821; D.D. Wesleyan, 1843; LL.D. Rutgers, 1870. ΦBK. b. 30 Jan., 1799, Deerfield, N. H. Prof. Mor. Phil. and Metaphys., Bowdoin, 1824–67; also Emeritus, 1867–72. d. 18 Apr., 1872, Brunswick, Me.

White, James. A.B., 1840; A.M. b. 2 Sept., 1792, Chester, N. H. Treasurer Maine, 1842–47. Lawyer. d. 24 Dec., 1870, Belfast, Me.

White, Seneca. And. Theol. Sem., 1822. Φ B K. b. 27 Feb., 1794, W. Boylston, Mass. Minister. d. 11 Jan., 1865, Amherst, N. H.

Wilder, Silas. A.M. b. 10 Aug., 1788, Rindge, N. H. Minister. d. 29 Oct., 1865, Herkimer, N. Y.

28–*28.

Class of 1819

Aiken, John. A.M. Φ B K. b. 30 Jan., 1797, Bedford, N. H. Tutor and librarian, 1820–22; also Trustee, 1833–35. Lawyer and manufacturer. d. 10 Feb., 1867, Andover, Mass.

Boyden, Wyatt Clark. M.D., 1826. Φ B K. b. 5 Dec., 1794, Gardner, Mass. Physician. d. 18 Aug., 1879, Beverly, Mass.

Bradstreet, Stephen Ingalls. A.M.; And. Theol. Sem., 1822. b. 1794, Pelham, N. H. Minister. d. 9 June, 1837, Perrysburg, O.

Brunson, David. A.M. b. 8 Feb., 1800, Suffield, Conn. M.C., 1841–43. Judge Probate, Me., 1854–57. Lawyer. d. 20 Nov., 1863, St. Michael's Parish, Talbot Co., Md.

Choate, Rufus. A.M.; LL.D., 1845; also Yale, 1844; also Harvard, 1845; also Amherst, 1848. Φ B K. b. 1 Oct., 1799, Essex, Mass. Tutor, 1819–20. M.C., 1832–34. U. S. Senate, 1841–45. Mem. Mass. Const. Conv., 1853. Atty. Gen. Mass., 1853–59. Lawyer. d. 13 July, 1859, Halifax, N. S.

Cogswell, Nathaniel. A.M. b. 5 Mar., 1796, Atkinson, N. H. Minister, Yarmouth, Mass., 1822–59. d. 5 Mar., 1874.

Cummings, Jacob. A.M. b. 5 Dec., 1792, Warren, Mass. Minister. d. 20 June, 1866, Exeter, N. H.

Cutler, Calvin. A.M.; And. Theol. Sem., 1822. b. 10 Oct., 1791, Guildhall, Vt. Minister. d. 17 Feb., 1844, Windham, N. H.

Dana, Hope Lathrop. M.D. Univ. Vt., 1829. Φ B K. b. 24 Nov., 1794, Sharon, Vt. Physician. d. 14 Nov., 1841, Darlington, S. C.

Danforth, Francis. A.M.; And. Theol. Sem., 1822. b. 28 Feb., 1798, Hillsboro, N. H. Minister. d. 29 June, 1854, Clarence, N. Y.

Darling, Elijah. M.D., 1825. b. 28 Nov., 1794, Keene, N. H. Physician. d. 28 June, 1855, Dover, N. H.

Davis, Moses Frederick. b. 18 Mar., 1803, Hanover, N. H. Law student. d. 6 Mar., 1822, Hanover, N. H.

Dewey, Benjamin Waterman. A.M. Middlebury, 1822; also M.D. b. 14 May, 1794, Lebanon, N. H. Physician. d. 13 Jan., 1873, Moriah, N. Y.

Heydock, William Townsend. A.M. Φ B K. b. 4 Apr., 1798, Franklin, N. H. Lawyer. d. 6 Nov., 1835, Hanover, N. H.

Hinckley, Oramel Strong. A.M.; And. Theol. Sem., 1824. Φ B K. b. 13 Sept., 1790, Thetford, Vt. Tutor, 1821–22. Prof. Lang., Greenville Coll., Tenn.; also Oakland Coll., Miss. d. 13 Sept., 1837, Natchez, Miss.

Kelly, Henry True. A.M.; And. Theol. Sem., 1822. b. 13 Aug., 1794, Hampstead, N. H. Minister. d. 9 Sept., 1840, Chatham, Can.

Kimball, Jesse. M.D., elsewhere. b. 17 May, 1794, Pembroke, N. H. Physician and lawyer. d. 22 May, 1835, Cincinnati, O.

Marsh, Lyndon Arnold. A.M. b. 26 Feb., 1799, Woodstock, Vt. Mem. Const. Conv., Vt., 1843. Trustee, 1857–70. Lawyer. d. 29 Oct., 1872, Woodstock, Vt.

Putnam, Archelaus Fuller. A.M.; M.D., 1829. Φ B K (1822). b. 3 July, 1792, Danvers, Mass. Physician. d. 11 Aug., 1859, Beverly, Mass.

Richardson, John Adams. A.M. b. 18 Nov., 1797, Durham, N. H. Lawyer. d. 25 Aug., 1877, Durham, N. H.

Shedd, William. A.M.; And. Theol. Sem., 1823. Φ B K. b. 16 July, 1797, Mont Vernon, N. H. Minister and teacher. d. 11 Nov., 1830, Abington, Mass.

Tenney, Barnabas Gibson. b. 12 Feb., 1795, Pelham, N. H. Lawyer. d. 6 Sept., 1841, in Arkansas.

Tilden, Josiah Tracy. b. 13 Feb., 1795, Hartford, Vt. Teacher. d. 14 Aug., 1820, Orange Co., Va.

Tracy, Ebenezer Carter. A.M. Φ B K. b. 10 June, 1796, Hartford, Vt. Tutor, 1823–24. Minister and journalist. d. 15 May, 1862, Windsor, Vt.

Willard, John Dwight. A.M.; LL.D., 1860; also La Grange Univ., Ky., 1862. Φ B K. b. 4 Nov., 1799, Lancaster, N. H. Tutor, 1822–23. Judge Court Com. Pleas, N. Y. Lawyer. d. 16 Oct., 1864, Troy, N. Y.

25–*25.

Class of 1820

Ball, John. A.M. b. 12 Nov., 1794, Hebron, N. H. Lawyer. d. 5 Feb., 1884, Grand Rapids, Mich.

Betton, Thornton. b. 1800, Salem, N. H. Lawyer. d. 1 Sept., 1841, Salem, N. H.

Chase, Moses. And. Theol. Sem., 1823; A.M. Middlebury, 1826. b. 14 Mar., 1796, Hopkinton, N. H. Minister. d. 31 Dec., 1878, Norwood, N. Y.

Crosby, Nathan. A.M.; LL.D., 1879. Φ B K (1878). b. 12 Feb., 1798, Sandwich, N. H. Police Justice, Lowell, Mass., 1846–85. Lawyer. d. 10 Feb., 1885, Lowell, Mass.

Folsom, Charles Lane. Φ B K. b. 5 June, 1799, Exeter, N. H. Teacher. d. 8 Nov., 1829, Exeter, N. H.

Goodwillie, David. East. Sem. Assoc., Presb. Ch., 1824; D.D. Westminster Coll., 1875. b. 28 Aug., 1802, Barnet, Vt. Minister, Liberty, O, 1825–75. d. 24 Dec., 1890, Cleveland, O.

Goodwillie, Thomas. East. Sem. Assoc., Presb. Ch., 1824; D.D. Westminster Coll., 1865. b. 27 Sept., 1800, Barnet, Vt. Minister. d. 11 Feb., 1867, Barnet, Vt.

Goss, Jacob Cram. And. Theol. Sem., 1823. b. 4 June, 1793, Henniker, N. H. Minister. d. 22 Apr., 1860, Concord, N. H.

Hoskins, Nathan. b. 27 Apr., 1795, Weathersfield, Vt. Lawyer. d. 21 Apr., 1869, Williamstown, Mass.

McGaw, Thornton. Φ B K. b. 24 July, 1799, Newburyport, Mass. Lawyer. d. 5 Oct., 1859, Bangor, Me.

Marsh, Christopher. A.M. b. 4 Aug., 1794, Campton, N. H. Minister. d. 30 June, 1859, Sanford, Me.

Marsh, George Perkins. A.M.; LL.D., 1860; also Delaware Coll., 1859; also Harvard. Φ B K. b. 15 Mar., 1801, Woodstock, Vt. M.C., 1843–49. U.S. Minister to Turkey, 1849–53; also to Greece, 1852; also to Italy, 1861–82. Lawyer and author. d. 23 July, 1882, Vallombrosa, Italy.

Nesmith, George Washington. LL.D., 1871. Φ B K (1857). b. 23 Oct., 1800, Antrim, N. H. Mem. Const. Conv., N. H., 1850. Judge Sup. Court, N. H., 1859–70. Trustee, 1858–90. Trustee N. H. Coll. Agr. and Mech. Arts, 1870–90; also President of Board, 1877–90. Lawyer. d. 2 May, 1890, Franklin, N. H.

Newton, Jasper. b. 20 Feb., 1798, Hartford, Vt. Teacher. d. 9 Nov., 1821, Hillsboro, Md.

Niles, William Watson. A.M.; And. Theol. Sem., 1823. b. 1794, Fairlee, Vt. Minister. d. 8 June, 1854, La Porte, Ind.

Parker, James Underwood. A.M. b. 28 July, 1797, Litchfield, N. H. Pres. Senate, N. H., 1846. Lawyer. d. 25 Mar., 1871, Manchester, N. H.

Porter, Joseph. Φ B K. b. 1796, Hartford, Vt. Lawyer. d. 9 July, 1829, Jericho, Vt.

Richardson, George. b. 1795, Canaan, N. H. Minister. d. 16 Mar., 1829, Charlestown, N. H.

Rogers, William Sargent. b. 11 Sept., 1797, Londonderry, N. H. Teacher. d. 8 Mar., 1823, Bow, N. H.

Southard, Marshall. A.M. Φ B K. b. 14 Mar., 1796, Auburn, Mass. Minister. d. 12 Mar., 1857, Lyme, N. H.

Thompson, William Coombs. Φ B K. b. 17 Mar., 1802, Salisbury, N. H. Lawyer. d. 27 Apr., 1877, Worcester, Mass.

Upham, Nathaniel Gookin. A.M.; LL.D., 1862. Φ B K. b. 1801, Rochester, N. H. Judge Sup. Court, N. H., 1833–42. Lawyer. d. 11 Dec., 1869, Concord, N. H.

Williams, Hezekiah. A.M. b. 28 July, 1798, Woodstock, Vt. M.C., 1845–49. Lawyer. d. 24 Oct., 1856, Castine, Me.

Woodbury, Luke. A.M. b. 1796, Antrim, N. H. Judge Probate, N. H., 1836–51. Lawyer. d. 27 Aug., 1851, Antrim, N. H.

24–*24.

Class of 1821

Adams, Henry. Φ B K. b. 12 Oct., 1796, Grand Isle, Vt. Lawyer. d. 3 Feb., 1854, Brattleboro, Vt.

Batchelder, Zachariah. Φ B K. b. 4 Feb., 1796, Beverly, Mass. Lawyer. d. 11 May, 1869, Wolfboro, N. H.

Burbank, Caleb. And. Theol. Sem., 1824. b. 12 Aug., 1792, Boscawen, N. H. Minister. d. 5 Oct., 1876, Stamford, N. Y.

Buswell, Thomas Gilman. A.M. b. 1800, Salisbury, N. H. Divinity student. d. 27 Aug., 1827, Charleston, S. C.

Carter, William Chamberlain. A.B., 1826. Φ B K. b. 1803, Peacham, Vt. Divinity student. d. 8 Mar., 1828, Marietta, Pa.

Child, Eber. And. Theol. Sem., 1826. Φ B K. b. 31 July, 1798, Thetford, Vt. Minister. d. 15 Dec., 1847, Fulton, Wis.

Clapp, Zenas. b. 30 Jan., 1796, Deerfield, Mass. Tutor, Amherst 1823–24. Farmer. d. 29 Jan., 1837, St. Augustine, Fla.

Cross, Abijah. b. 25 Oct., 1793, Methuen, Mass. Minister. d. 14 Apr., 1856, Haverhill, Mass.

Eastman, Joseph Bartlett. A.M. Univ. Vt., 1837. b. 4 Feb., 1804, Salisbury, N. H. Minister. d. 31 Dec., 1864, Windsor, N. Y.

Flint, Abner. b. 20 Oct., 1796, No. Reading, Mass. Teacher. d. 1866.

Foster, Stephen. And. Theol. Sem., 1824. Φ B K. b. 15 Feb., 1798, Andover, Mass. Prof. Latin and Greek Lang., Greenville Coll., Tenn., 1826–27; also Univ. Tenn., 1827–34; also President, 1834–35. d. 11 Jan., 1835, Knoxville, Tenn.

Fullerton, Thomas Stearns. b. 7 Mar., 1802, Chester, Vt. Lawyer. d. 10 May, 1868, Windsor, Vt.

Jameson, John. b. 5 Nov., 1797, Dunbarton, N. H. Lawyer. d. 7 Apr., 1870, Cornish, Me.

Kimball, John Hazen. b. 30 Aug., 1795, Vershire, Vt. Lawyer. d. 28 Feb., 1858, Barton, Vt.

Lancaster, Daniel. A.M.; And. Theol. Sem., 1824. b. 30 Nov., 1796, Acworth, N. H. Minister and teacher. d. 28 May, 1880, New York, N. Y.

McQuesten, William. b. 8 Jan., 1792, Litchfield, N. H. Teacher. d. 9 Mar., 1844, Moorsville, Ala.

Marsh, Samuel. A.M.; And. Theol. Sem., 1824. b. 3 July, 1796, Danville, Vt. Minister. d. 1 Apr., 1874, Underhill Flats, Vt.

Merrill, David. And. Theol. Sem., 1825. b. 8 Sept., 1798, Peacham, Vt. Minister. d. 22 July, 1850, Peacham, Vt.

Moody, William Jackson. Φ B K. b. 1796, Unity, N. H. Served in War of 1812. Judge Circuit Court, Wis. Lawyer. d. 1856, Racine, Wis.

Morse, Stephen. b. 24 Feb., 1794, Bradford, Mass. Minister. d. 22 May, 1855, Thetford, Vt.

Russell, Samuel. And. Theol. Sem., 1824. b. 24 Sept., 1798, Bow, N. H. Minister. d. 25 Jan., 1835, Huntington, Mass.

Smith, Levi. b. 5 Oct., 1791, Fitzwilliam N. H. Lawyer. d. 8 Oct., 1823, Randolph, Vt.

Walker, William Lovell. b. 17 Sept., 1799, Roxbury, Mass. Lawyer. d. 23 May, 1869, So. Braintree, Mass.

Washburn, Joseph Storrs. b. 1804, Brookfield, Vt. Lawyer. d. 7 Jan., 1836, Brookfield, Vt.

White, Charles. A.M.; D.D. Union, 1841. Φ B K. b. 28 Dec., 1795, Randolph, Vt. Prof. Intell. and Mor. Phil. and President Wabash Coll., 1841–61. Minister. d. 29 Oct., 1861, Crawsfordsville, Ind.

Young, John Kimball. A.M.; And. Theol. Sem., 1829; D.D., 1859. Φ B K. b. 22 Mar., 1802, Dover, N. H. Minister, Laconia, N. H., 1831–67. d. 28 Jan., 1875.

26–*26.

Class of 1822

Barker, Nathaniel. A.M.; And. Theol. Sem., 1825. b. 6 Jan., 1796, Amesbury, Mass. Minister, Wakefield, N. H., 1835–57. d. 13 Oct., 1883, Wakefield, N. H.

Barrett, Samuel. b. 27 Mar., 1798, Ashby, Mass. Physician. d. 19 July, 1833, Alton, Ill.

Bates, James. And. Theol. Sem., 1826. b. 17 Jan., 1799, Randolph, Vt. Minister. d. 9 Dec., 1865, Granby, Mass.

Bridgman, Benjamin Hatch. M.D., 1826. b. 20 Apr., 1800, Hanover, N. H. Mem. Const. Conv., Vt., 1843. Physician. d. 20 Aug., 1863, Grafton, Vt.

Carleton, Edmund. A.M. Φ B K. b. 29 Oct., 1797, Haverhill, N. H. Lawyer. d. 11 Mar., 1882, Littleton, N. H.

Clark, William. And. Theol. Sem., 1827; D.D., 1871. Φ B K. b. 28 Sept., 1798, Hancock, N. H. Minister. d. 26 Jan., 1887, Amherst, N. H.

Cogswell, Francis. A.M. Φ B K. b. 21 Dec., 1800, Atkinson, N. H. Overseer, Harvard, 1864–70. Lawyer and banker. d. 11 Feb., 1880, Andover, Mass.

Converse, Amasa. A.M.; D.D. Mississippi Coll., 1846. Φ B K. b. 1795, in Virginia. Minister and journalist. d. 9 Dec., 1872, Louisville, Ky.

Durkee, Silas. M.D. Bowdoin, 1826. b. 22 Nov., 1798, Hanover, N. H. Physician. d. 17 July, 1878, Boston, Mass.

Ellis, John Millot. A.M.; And. Theol. Sem., 1825. b. 14 July, 1793, Keene, N. H. Minister. d. 6 Aug., 1855, Nashua, N. H.

Farnsworth, Seth. A.M. b. 14 June, 1795, Charlestown, N. H. Minister. d. 16 Mar., 1837, Hillsboro, N. H.

Field, Joseph Root. A.M. b. 1795, Sullivan, N. H. Minister. d. 9 Aug., 1828, Northfield, Mass.

Fitz, George. A.B., 1823; A.M. b. 23 June, 1800, Londonderry, N. H. Teacher. d. 29 Mar., 1826, Winnsboro, S. C.

Foster, Aaron. A.M.; And. Theol. Sem., 1825. b. 19 Mar., 1794, Hillsboro, N. H. Del. World's Peace Conv., London, Eng. Mem. Mass. Const. Conv. Minister. d. 14 Apr., 1870, Geneva, N. Y.

Foster, Amos. A.M. b. 30 Mar., 1797, Salisbury, N. H. Minister. d. 22 Sept., 1884, Putney, Vt.

Foster, Asa Emerson. A.M. b. 2 Sept., 1795, Canterbury, N. H. Teacher. d. 9 Oct., 1875, Salem, Ind.

Freeman, George. A.M. b. 6 May, 1795, Hanover, N. H. Minister and missionary. d. 1868.

Gale, Wakefield. A.M.; And. Theol. Sem., 1825. Φ B K. b. 18 Jan., 1797, Pembroke, N. H. Minister. d. 3 Oct., 1881, Easthampton, Mass.

Goodrich, Charles Bishop. A.M.; LL.D., 1872. Φ B K (1852). b. 26 Mar., 1804, Enfield, N. H. Lawyer. d. 17 June, 1878, Boston, Mass.

Grosvenor, Moses Gill. And. Theol. Sem., 1825. b. 23 Sept., 1796, Paxton, Mass. Minister. d. 24 July, 1879, Worcester, Mass.

Hardy, Aaron. A.M. Φ B K. b. 1 Dec., 1795, Lempster, N. H. Teacher. d. 21 Oct., 1826, Edingsville, S. C.

Hoyt, Aaron Beede. b. 10 July, 1802, Ossipee, N. H. Capt. N. H. Militia. Lawyer and farmer. d. 12 July, 1880, Sandwich, N. H.

Hurd, Samuel. A.M.; Union Theol. Sem., Va., 1829. Φ B K. b. 3 Jan., 1804, Corinth, Vt. President North Mississippi Coll. Minister. d. 28 June, 1846, Troy, Miss.

Johnson, Haynes. A.M. b. 23 Sept., 1800, Newbury, Vt. Minister. d. 9 Apr., 1856, Newbury, Vt.

Kelly, Albert Livingston. b. 17 Aug., 1802, Bridgewater, N. H. Lawyer. d. 19 Aug., 1885, Winterport, Me.

Kimball, John. b. 30 Sept., 1796, Haverhill, N. H. Lawyer. d. 23 Feb., 1884, Putney, Vt.

Kinsman, Henry Willis. A.M. Φ B K. b. 6 Mar., 1803, Portland, Me. Lawyer. d. 4 Dec., 1859, Newburyport, Mass.

Leverett, Samuel Salisbury. A.M. b. 1804, Windsor, Vt. d. 30 Apr., 1826, Windsor, Vt.

Little, Jacob. A.M.; And. Theol. Sem., 1825; D.D. Marietta Coll., 1855. b. 1 May, 1795, Boscawen, N. H. Minister. d. 17 Dec., 1876, Wabash, Ind.

Lovell, Michael. b. 31 May, 1797, Rockingham, Vt. Lawyer. d. 27 Jan., 1882, Cotuit, Mass.

Moore, Adams. A.M.; M.D., 1827. Φ B K. b. 17 Oct., 1799, Bedford, N. H. Tutor, 1824–25. Physician. d. 5 Nov., 1863, Littleton, N. H.

Nelson, George. M.D., 1828. b. 24 Aug., 1796, Lyme, N. H. Physician. d. 14 Mar., 1875, Bellingham, Mass.

Perley, Ira. A.M.; LL.D., 1852. Φ B K. b. 9 Nov., 1799, Boxford, Mass. Tutor, 1823–25; also Treas., 1830–35. Judge Supr. Jud. Court, N. H., 1850–52; also Chief Justice, 1855–59, 1864–69. Lawyer. d. 27 Feb., 1874, Concord, N. H.

Pomroy, George King. Φ B K. b. 1804, Boston, Mass. Divinity student. d. 9 Mar., 1826, Boston, Mass.

Porter, Timothy Olcott. M.D., 1832. b. 1804, Hanover, N. H. Physician and teacher. d. 6 Jan., 1852, New York, N. Y.

Rogers, Isaac. A.M.; And. Theol. Sem., 1825. Φ B K. b. 13 July, 1795, Gloucester, Mass. Minister, Farmington, N. H., 1826–58. d. 15 Feb., 1872, Farmington, Me.

Sessions, John. A.M. Hamilton, 1826; D.D., Union. b. 29 Sept., 1795, Putney, Vt. Minister and teacher. d. 6 Apr., 1884, Honolulu, H. I.

Smith, Simeon. b. 4 Sept., 1797, Williamstown, Vt. Lawyer. d. 10 Apr., 1872, Covington, Ky.

Stone, Cyrus. A.M.; And. Theol. Sem., 1825. b. 9 June, 1793, Marlboro, N. H. Missionary and minister. d. 19 July, 1867, Cohasset, Mass.

Stow, Jeremiah. A.M.; And. Theol. Sem., 1825. b. 15 Feb., 1796, Hillsboro, N. H. Minister. d. 15 Dec., 1832, Livonia, N. Y.

Tenney, Roswell. A.M.; Union Theol. Sem., Va., 1828. b. 6 Nov., 1796, Hanover, N. H. Minister. d. 1865.

Ward, Jonathan. b. 30 Nov., 1800, Alna, Me. Minister. d. 3 Feb., 1826, Biddeford, Me.

Webster, William Gordon. A.M. b. 20 Aug., 1800, Plymouth, N. H. Lawyer. d. 14 June, 1839, Plymouth, N. H.

Willey, Isaac. b. 8 Sept., 1793, Campton, N. H. Minister. d. 25 Oct., 1883, Pembroke, N. H.

Wood, Henry. A.M.; D.D. Hampden-Sydney Coll., 1867. Φ B K. b. 10 Apr., 1796, Loudon, N. H. Tutor, 1822–23. Tutor, Hampden-Sydney Coll., 1824. U. S. Consul, Beirût, Syria, 1853–56. Chaplain U. S. Navy. Minister. d. 9 Oct., 1873, Philadelphia, Pa.

45–*45.

Class of 1823

Badger, Stephen Colby. A.M. b. 12 Apr., 1796, Warner, N. H. Lawyer. d. 29 Oct., 1872, Concord, N. H.

Bicknell, Simeon Smith. A.B., 1825; A.M.; also Univ. Vt., 1829. b. 6 Nov., 1794, Enfield, N. H. Minister. d. 23 June, 1876, Fort Atkinson, Wis.

Boardman, George. b. 11 Apr., 1800, Norwich, Vt. Teacher. d. 12 Sept., 1825, Powelton, Ga.

Brown, Abraham. A.M. b. 9 Apr., 1794, Bernardston, Mass. Minister. d. 15 Oct., 1840, Elizabethtown Point, N. J.

Chamberlain, John. A.M. Φ B K. b. 24 Oct., 1803, Alstead, N. H. Judge Probate, N. Y. Judge County Court, Ill. Lawyer. d. 16 Dec., 1866, Watseka, Ill.

Clark, Samuel Wallace. And. Theol. Sem., 1827. Φ B K. b. 15 Dec., 1795, Hancock, N. H. Minister, Greenland, N. H., 1829. d. 17 Aug., 1847, Greenland, N. H.

Clough, Henry. b. Sept., 1801, Canterbury, N. H. Teacher. d. 23 Aug., 1824, Severn, Md.

Cochran, Sylvester. A.B., 1835. b. 8 May, 1796, Antrim, N. H. Minister. d. 14 Mar., 1860, Northville, Mich.

Couch, Paul. And. Theol. Sem., 1826. Φ B K. b. 21 June, 1803, Newburyport, Mass. Minister. d. 7 Mar., 1891, Mystic, Conn.

Cutting, Jonas. A.M.; LL.D., 1858 b. 3 Nov., 1800, Croydon, N. H. Φ B K (1847). Judge Sup. Court, Me., 1854–75. Lawyer. d. 19 Aug., 1876, Bangor, Me.

Delano, Samuel. A.M. Φ B K (1849). b. 20 May, 1795, Langdon, N. H. Trustee, 1834–66. Minister. d. 24 May, 1877, Williamstown, Vt.

Foster, Abiel. b. Canterbury, N. H. Teacher, Columbus, O. d. 1869.

Green, Charles Gustavus. A.M.; M.D. Yale, 1826. b. 1 Sept., 1803, Windsor, Vt. Physician and merchant. d. 21 Dec., 1866, Gordonsville, Va.

Greenleaf, Henry. A.M. b. 15 May, 1797, Salisbury, N. H. Teacher and merchant. d. 27 Nov., 1832, Franklin, N. H.

Hall, Thomas. A.M. Univ. Vt., 1837. b. 28 Jan., 1798, Cornish, N. H. Minister. d. 16 Feb., 1859, Guildhall, Vt.

Hinckley, Bushrod Washington. b. 12 Mar., 1803, Thetford, Vt. Lawyer. d. 8 Jan., 1870, Blue Hill, Me.

Ingalls, John. b. 1800, Canterbury, N. H. Divinity student. d. 5 Sept., 1828, Cambridgeport, Mass.

Jewett, Merrick Augustus. D.D., elsewhere. b. 26 Aug., 1799, Ashburnham, Mass. Minister. d. 11 Mar., 1875, Dayton, O.

Knowlton, John Stocker Coffin. b. 11 Dec., 1798, Hopkinton, N. H. Journalist. d. 11 June, 1871, Worcester, Mass.

Little, Jonathan Knight. b. 23 May, 1798, Hampstead, N. H. Teacher. d. 21 May, 1825, Hampstead, N. H.

McEwen, James Frisbee. And. Theol. Sem., 1826. Φ B K. b. 25 Aug., 1793, E. Hartford, Conn. Minister. d. 14 Apr., 1850, W. Brattleboro, Vt.

Metcalf, Ralph. Φ B K. b. 21 Nov., 1798, Charlestown, N. H. Secy. State, N. H., 1831–37. Governor N. H. and ex-off. Trustee, 1855–57. Lawyer. d. 26 Aug., 1858, Claremont, N. H.

Morse, Horace Bassett. ΦBK. b. 18 Mar., 1804, Haverhill, N. H. Teacher, Portsmouth, N. H. d. 22 June, 1825, drowned off Portsmouth.

Murdock, Charles Gustavus. b. 25 July, 1801, Norwich, Vt. Merchant. d. 1836, Thomaston, Ga.

Osgood, Jonathan Walter Dandolo. A.M.; M.D., 1826. b. 29 July, 1802, Gardner, Mass. Physician. d. 15 May, 1885, Greenfield, Mass.

Pillsbury, Harlin. A.M.; M.D., 1826. b. 30 Nov., 1797, Hanover, N. H. Physician. d. 12 Apr., 1877, Billerica Ctr., Mass.

Smith, David Page. b. 20 Sept., 1795, Hollis, N. H. Minister. d. 1 Oct., 1850, Greenfield, N. H.

Stevens, Edwin Baxter. b. 24 Nov., 1800, Claremont, N. H. d. 22 June, 1825, Portsmouth Harbor, N. H.

Stickney, William Wier. A.M. ΦBK. b. 24 June, 1801, Enfield, N. H. U. S. Dist. Atty., N. H., 1849–53. Judge Probate, N. H., 1857–71. Mem. Const. Conv., N. H., 1876. Lawyer. d. 19 Mar. 1888, Exeter, N. H.

Tenney, Samuel Gilman. b. 12 Apr., 1793, Rowley, Mass. Minister. d. 5 Dec., 1874, Springfield, Vt.

Thatcher, Orlando Gould. b. 2 July, 1795, Grafton, Vt. Minister, Colebrook, N. H., 1825–29; Bradford, N. H., 1829. d. 17 Aug., 1837, Bradford, N. H.

Walker, Charles. A.M.; And. Theol. Sem., 1826. b. 21 Nov., 1795, Rindge, N. H. Minister. d. 23 Oct., 1847, Groton, Mass.

Walker, Cornelius. A.M. ΦBK. b. 26 Sept., 1799, Bedford, N. H. Teacher. d. 8 Nov., 1875, Watertown, Mass.

Whittle, James. A.M. ΦBK. b. 18 July, 1800, Weare, N. H. Lawyer. d. 1837, Cape Girardeau, Mo.

Woods, Joseph Wheeler. b. 30 July, 1802, W. Newbury, Mass. Teacher. d. 8 Nov., 1827, Andover, Mass.

35–*35.

Class of 1824

Adams, Darwin. A.M.; And. Theol. Sem., 1827. b. 10 Oct., 1801, Leominster, Mass. Minister. d. 16 Aug., 1889, Groton, Mass.

Allen, William Stickney. ΦBK. b. 30 Apr., 1805, Newburyport, Mass. Lawyer and editor. d. 23 June, 1868, St. Louis, Mo.

Beebe, Richard. A.M. b. 5 Feb., 1802, Springfield, Mass. Teacher and manufacturer. d. 25 Sept., 1878.

Bliss, Jonathan. ΦBK (1867). b. 15 July, 1799, Randolph, Vt. Lawyer. d. 27 July, 1879, Cleveland, O.

Bonney, Benjamin West. LL.D., 1858. ΦBK. b. 2 Feb., 1803, Littleton, N. H. Judge Sup. Court, N. Y., 1860. Trustee, 1865–68. Lawyer. d. 18 Aug., 1868, New York, N. Y.

Burnett, Jonathan. b. 14 July, 1799, Bethel, Vt. Lawyer. d. 6 Feb., 1868, Troy, N. Y.

Carlton, Oliver. A.M. ΦBK. b. 20 July, 1801, Mont Vernon, N. H. Tutor, 1825–26. Teacher. d. 21 June, 1882, Salem, Mass.

Chandler, George Bowen. b. 17 June, 1803, Peacham, Vt. Judge Probate, Vt., 1838–39, 1849–50. Lawyer. d. 28 Oct., 1878, St. Joseph, Mich.

Clark, Ephraim Weston. A.M.; And. Theol. Sem., 1827. ΦBK (1867). b. 25 Apr., 1799, Haverhill, N. H. Missionary. d. 15 July, 1878, Chicago, Ill.

Eastman, Joel. A.M. ΦBK. b. 22 Feb., 1798, Salisbury, N. H. U. S. Dist. Atty., N. H., 1841–45. Judge Probate, N. H., 1856–68. Lawyer. d. 16 Mar., 1884, Center Conway, N. H.

Edgerton, Edwin. b. 13 Feb., 1801, Hartland, Vt. Lawyer. d. 31 July, 1891, Rutland, Vt.

Fletcher, Thomas Gilman. ΦBK. b. June, 1800, Alstead, N. H. Lawyer. d. 7 Nov., 1839, Troy, N. Y.

French, Ebenezer. b. 10 Apr., 1802, Kensington, N. H. Lawyer. d. 16 Jan., 1868, Bangor, Me.

Gregg, Daniel Hopkins. A.M.; Amherst, 1827; M.D. Jefferson Med. Coll., 1828. ΦBK. b. 1802, Charlestown, Mass. Physician. d. 25 Aug., 1885, Richmond, Va.

Kimball, James Lawton. A.M.; And. Theol. Sem., 1828. b. 25 Apr., 1799, Lyndon, Vt. Minister. d. 8 Sept., 1833, Lyndon, Vt.

Long, Samuel. A.M.; M.D., 1829. ΦBK (1829). b. 4 Oct., 1803, Hopkinton, N. H. Physician. d. 28 Nov., 1857, Plymouth, N. H.

Marsh, Joseph. And. Theol. Sem., 1827. b. 24 Aug., 1799, Sharon, Vt. Minister. d. 5 Feb., 1885, Thetford, Vt.

Martin, Charles Lee. b. 3 Dec., 1802, Martinsburgh, N. Y. Clerk. d. 18 Dec., 1868, New York, N. Y.

Parker, Cyrus. b. 1804, Canterbury, N. H. Teacher. d. 1 Sept., 1825, Edenton, N. C.

Parker, Gilman. Φ B K. b. 7 July, 1800, Bedford, N. H. Lawyer. d. 13 June, 1846, Haverhill, Mass.

Peaslee, Charles Hazen. A.M. Φ B K. b. 6 Feb., 1804, Gilmanton, N. H. Adj. Gen. N. H. Militia, 1839–47. M.C., 1847–53. Lawyer. d. 20 Sept., 1866, St. Paul, Minn.

Perry, David. And. Theol. Sem., 1827. b. 26 July, 1798, Worcester, Mass. Minister. d. 27 Aug., 1876, Wareham, Mass.

Rolfe, Horace Hall. b. 24 July, 1800, Groton, N. H. Teacher. d. 24 Feb., 1831, Charleston, S. C.

Smith, Cyrus Porter. b. 5 Apr., 1800, Hanover, N. H. Lawyer, Brooklyn, N. Y., 1827. Mayor, B ooklyn, N. Y., 1839–42; also Pres. City Bd. Educ., 1847–68. d. 13 Feb., 1877, Brooklyn, N. Y.

Tenney, John. b. 12 Sept., 1799, Dunstable, N. H. Lawyer. d. 9 Apr., 1853, Methuen, Mass.

Throop, Chauncey Langdon. b. 20 Apr., 1800, Chelsea, Vt. d. 30 Oct., 1824, Jerusalem, Va.

Underwood, Abel. Φ B K (1867). b. 8 Apr., 1799, Bradford, Vt. U. S. Dist. Atty., Vt., 1849–53. Judge Circuit Court, Vt., 1854–57. Lawyer. d. 22 Apr., 1879, Wells River, Vt.

Wallace, Cranmore. Φ B K. b. 27 Feb., 1802, Acworth, N. H. Minister. d. 3 Feb., 1860, Charleston, S. C.

28–*28.

Class of 1825

Aiken, Silas. A.M.; D.D. Univ. Vt., 1852. Φ B K. b. 14 May, 1799, Bedford, N. H. Tutor, 1825–28; also Trustee, 1840–62. Minister. d. 7 Apr., 1869, Rutland, Vt.

Chadwick, George. A.M.; M.D., 1828. Φ B K. b. 5 Oct., 1802, Bradford, Mass. Physician. d. 11 Nov., 1843, Boston, Mass.

Doe, John Philbrick. Φ B K. b. 20 Feb., 1805, Pembroke, N. H. Lawyer. d. 29 Jan., 1829, Pembroke, N. H.

Emerson, John Franklin. A.M. b. 22 Nov., 1804, Amherst, N. H. Teacher, New Bedford, Mass., 1827–67. d. 22 May, 1890, Flatbush, N. Y.

Fairfield, Josiah W. Φ B K. b. 21 Aug., 1803, New Boston, N. H. Lawyer and business. d. 3 Dec., 1878, Hudson, N. Y.

Fletcher, Mark Wentworth. b. 15 Oct. 1803, Thetford, Vt. Lawyer and farmer. d. 3 Feb., 1900, Wayne, Ill.

Heath, Robert Reed. LL.D., 1870. b. 1801, Newport, N. H. Judge Sup. Court, N. C. Lawyer. d. 1871.

Henry, Caleb Sprague. D.D. Hobart 1838; LL.D. Coll. City N. Y., 1879. Φ B K. b. 2 Aug., 1804, Rutland, Mass. Prof. Mor. and Intell. Phil., Bristol Coll., 1835–38. Prof. Intell. Phil., Hist. and Bell. Lettr., Univ. N.Y., 1839–52; also Chancellor. Minister. d. 9 Mar., 1884, Newburg, N. Y.

Johnston, Hale Atkinson. A.M. b. 19 June, 1801, Haverhill, N. H. Lawyer. d. 27 Jan., 1831, Haverhill, N. H.

Kelley, Webster. Φ B K. b. 1 Jan., 1804, Salisbury, N. H. Lawyer. d. 5 July, 1855, Henniker, N. H.

Lambert, Roger Newton. A.M.; M.D. Harvard, 1829. b. 4 Sept., 1799, Newbury, Vt. Physician. d. 9 Oct., 1836, Lyme, N. H.

Manser, George Barney. A.M. Middlebury, 1835; D.D. Norwich Univ., 1853. b. 8 Aug., 1803, New Haven, Conn. Lawyer and minister. d. 17 Nov., 1862, Bennington, Vt.

Marsh, Abram. A.M.; And. Theol. Sem., 1828. b. 15 June, 1802, Hartford, Vt. Minister, Tolland, Conn., 1831–69. d. 2 Sept., 1877, Tolland, Conn.

Olcott, Edward Rufus. A.M. b. 9 Aug., 1805, Hanover, N. H. Lawyer. d. 2 Sept., 1869, Elliott City, Md.

Patterson, John Kerr. b. 24 Oct., 1805, Strasburg, Pa. d. 5 Oct., 1841, New Orleans, La.

Peabody, Josiah. b. 12 Aug., 1798, Henniker, N. H. Minister. d. 20 Apr., 1870, Sullivan, N. H.

Pierce, Charles. A.M. b. 12 Mar., 1804, New Salem, Mass. Teacher. d. 21 Feb., 1852, New Salem, Mass.

Redfield, Isaac Fletcher. A.M.; also Univ. Vt., 1835; LL.D., 1855; also Trinity, 1849. Φ B K. b. 10 Apr., 1804, Weathersfield, Vt. Judge Sup. Court, Vt., 1835–52; also Chief Justice, 1852–60. Prof. Med. Jurisp., 1857–61. Lawyer. d. 23 Mar., 1876, Charlestown, Mass.

Robinson, Joseph. A.M. b. 26 Nov., 1798, Concord, N. H. Teacher and farmer. d. 31 Jan., 1873.

Smith, Albert. M.D., 1833; also Rush Med. Coll., 1875; LL.D., 1871. Φ B K. b. 18 June, 1801, Peterboro, N. H. Lect. Mater. Med. and Therap., 1849–50; also Prof., 1850–70; also Emeritus, 1870–78. Physician. d. 22 Feb., 1878, Peterboro, N. H.

Smith, Bezaleel. A.M. b. 2 Apr., 1797, Randolph, Vt. Minister. d. 15 May, 1879, W. Randolph, Vt.

Soper, Horace Utley. b. 1806, Haverhill, N. H. Judge County Court, N. Y. 1847–51. Lawyer. d. 15 Jan., 1878, Batavia, N. Y.

Tenney, Thomas. A.M. Φ B K. b. 10 Nov., 1798, Chester, N. H. Minister. d 7 May, 1874, Plymouth, Ia.

Ward, Milton. A.M.; M.D., 1829. b. 8 Sept., 1808, Plymouth, N. H. Physician and minister. d. 2 Mar., 1874, Detroit, Mich.

Woods, Andrew Salter. LL.D., 1852. Φ B K. b. 2 June, 1803, Bath, N. H. Judge Sup. Court, N. H., 1840–55; also Chief Justice, 1855. Lawyer. d. 20 June, 1863, Bath, N. H.

Worcester, Leonard. A.M. b. 20 May, 1799, Peacham, Vt. Teacher. d. 24 Aug., 1835, Walpole, N. H.

26–*26.

Class of 1826

Alden, Edward Parker. b. 17 Apr., 1805, Montville, Conn. Teacher. d. 12 Apr., 1833, Pickneyville, Miss.

Allen, Ebenezer. b. 26 Dec., 1795, Newport, N. H. Atty. Gen., Republic of Texas. Lawyer. d. 1863, Richmond, Va.

Blodgett, Constantine. A.M.; D.D., 1860. Φ B K. b. 17 Nov., 1802, Randolph, Vt. Minister, Newmarket, N. H., 1834–36; Pawtucket, R. I., 1836–79. d. 29 Dec., 1879, Pawtucket, R. I.

Boyd, Isaac. M.D. Bowdoin, 1829. b. 11 Sept., 1800, Londonderry, N. H. Physician. d. 25 Mar., 1844, W. Newbury, Mass.

Burns, Samuel Adams. Φ B K. b. 21 June, 1802, Rumney, N. H. Tutor, Charleston Coll., 1833–36. Lawyer and teacher. d. 28 Oct., 1875, Cambridge, Mass.

Chandler, Samuel Augustus. b. 28 Feb., 1805, Peacham, Vt. Mem. Const. Conv., Vt., 1843. Lawyer. d. 11 Feb., 1855, Peacham, Vt.

Chase, Salmon Portland. LL.D., 1855. Φ B K. b. 30 Jan., 1808, Cornish, N. H. U. S. Senate, 1849–55, 1861. Governor Ohio, 1856–60. Secy. Treasury U. S., 1861–64. Chief Justice Sup. Court, U. S., 1865–73. Lawyer. d. 7 May, 1873, New York, N. Y.

Cilley, Horatio Gates. A.M. b. 25 Nov., 1805, Deerfield, N. H. Lawyer. d. 13 Mar., 1874, Lowell, Mass.

Claggett, Rufus. A.M. Brown, 1829. b. 28 Feb., 1803, Merrimack, N. H. Lawyer, Providence, R. I.; New York, N. Y. d. 1875.

Claggett, William. b. 4 Feb., 1796, Litchfield, N. H. Minister. d. 2 Aug., 1870, Litchfield, N. H.

Clark, Ansel Russell. And. Theol. Sem., 1829. b. 27 June, 1800, Lunenburg, Vt. Minister and journalist. d. 29 July, 1887, Collamer, O.

Cogswell, Francis. A.M.; M.D. Berkshire Med. Coll., 1830. b. 27 July, 1803, Ipswich, Mass. Physician. d. 29 Sept., 1861, Boston, Mass.

Elliott, William. b. 17 Aug., 1803, Marblehead, Mass. Lawyer. d. 2 Sept., 1872, Farmington, Ill.

Emerson, Charles Milton. Φ B K. b. 21 Jan., 1809, Westminster, Vt. Lieut. Col. in Mex. War. Judge Dist. Court, La., 1868–73. Lawyer. d. 11 Apr., 1881, New Orleans, La.

Emerson, John S. And. Theol. Sem., 1830; M.D., 1860. Φ B K. b. 28 Dec., 1800, Chester, N. H. Missionary. d. 26 Mar., 1867, in Hawaii.

Gannett, Allen. b. 5 Jan., 1805, Tamworth, N. H. Minister and teacher. d. 16 Oct., 1881, Edgartown, Mass.

Harris, Edward Pratt. A.M. b. 17 Nov., 1802, Ashburnham, Mass. Lawyer, Avon, Mich. d. 1868.

Heath, Solyman. b. 10 Feb., 1805, Newport, N. H. Lawyer. d. 30 June, 1875, Waterloo, Me.

Heath, William. A.M.; Newton Theol. Inst., 1832. b. 9 Mar., 1797, Newport, N. H. Minister. d. 17 Jan., 1869, Wakefield, Mass.

Herrick, Osgood. And. Theol. Sem., 1830. Φ B K. b. 19 Nov., 1799, Marlboro, N. H. Minister, Millbury, Mass., 1830. d. 16 Mar., 1837, Millbury, Mass.

Hosford, Isaac. And. Theol. Sem., 1829. b. 10 Nov., 1797, Thetford, Vt. Minister. d. 8 Oct., 1883, No. Thetford, Vt.

Jewett, Spofford Dodge. A.M.; And. Theol. Sem., 1829. b. 21 Sept., 1801, Barnstead, N. H. Minister. d. 11 Mar., 1888, Middlefield, Conn.

Kendrick, John. A.M.; LL.D., 1870. ΦBK. b. 22 Feb., 1804, Lebanon, N. H. Prof. Intell. and Mor. Phil., Kenyon, 1829–34; also Prof. Logic, Rhet., and Hist., 1834–40; also Prof. Greek Lang. and Lit., 1838–40. Prof. Rhet. and Pol. Econ., Marietta, 1840–46; also Prof. Latin and Greek Lang., 1846–66; also Prof. Greek Lang. and Lit., 1866–73; also Emeritus, 1873–89; also Librn., 1851–55, 1863–72. d. 30 July, 1889, Rainbow, O.

Kimball, Caleb. ΦBK. b. 3 June, 1798, Ipswich, Mass. Minister. d. 19 June, 1879, Medway, Mass.

Kimball, Moses. And. Theol. Sem., 1830. ΦBK. b. 24 July, 1799, Hopkinton, N. H. Minister. d. 17 Sept., 1868, E. Haverhill, Mass.

Little, Henry. And. Theol. Sem., 1829; D.D. Wabash, 1867. ΦBK. b. 22 Mar., 1800, Boscawen, N. H. Minister. d. 25 Feb., 1882, Madison, Ind.

Marsh, Cutting. And. Theol. Sem., 1829. b. 20 July, 1800, Danville, Vt. Minister. d. 4 July, 1873, Waupaca, Wis.

Punchard, George. A.M.; And. Theol. Sem., 1829. ΦBK (1859). b. 7 June, 1806, Salem, Mass. Minister and journalist. d. 2 Apr., 1880, Boston, Mass.

Russell, Jeremiah. b. 28 Apr., 1800, Bow, N. H. Lawyer. d. 22 May, 1860, Georgetown, Mass.

Shedd, Charles. A.M. ΦBK (1866). b. 21 Oct., 1802, Rindge, N. H. Minister and missionary. d. 5 May, 1885, Zumbrota, Minn.

Shedd, Henry. And. Theol. Sem., 1829; D.D. Ohio Central Coll., 1877. b. 16 May, 1803, Jaffrey, N. H. Minister and missionary. d. 17 June, 1886, Mt. Gilead, O.

Smith, Frederick. ΦBK. b. 29 Apr., 1799, Gilmanton, N. H. Lawyer and merchant. d. 15 Aug., 1873, Cambridge, Mass.

Ward, James Wilson. A.M.; Yale Div. Sch., 1832. ΦBK. b. 21 May, 1803, Alna, Me. Teacher and minister. d. 30 Jan., 1873.

Waterman, Thomas Baldwin. b. 7 Mar., 1809, Bow, N. H. d. 1842, Savannah, Ga.

Weeks, William Pickering. b. 22 Feb., 1803, Greenland, N. H. Pres. Senate, N. H., 1849. Lawyer. d. 8 Jan., 1870, Canaan, N. H.

Woodward, James Wheelock. Princ. Theol. Sem., 1830. b. 30 Mar., 1805, Hanover, N. H. Minister. d. 6 Jan., 1864, Toledo, Ia.

36–*36.

Class of 1827

Alvord, James Church. A.M. ΦBK. b. 14 Apr., 1808, Greenwich, Mass. M.C., 1839. Lawyer. d. 27 Sept., 1839, Greenfield, Mass.

Baldwin, Benjamin Gordon. b. 13 May, 1806, Bradford, Vt. Lawyer. d. Jan., 1873, Potsdam, N. Y.

Bartlett, Levi. M.D., 1837. b. 4 Oct., 1806, Warner, N. H. Physician. d. 22 June, 1892, Skaneateles, N. Y.

Batchelder, John. And. Theol. Sem., 1830. b. 18 July, 1801, Wendell, N. H. Minister and missionary. d. 25 Mar., 1867, Burlington, Ia.

Bellows, Thomas. Yale Div. Sch., 1831. ΦBK. b. 23 Sept., 1807, Walpole, N. H. Minister. d. 16 Aug., 1890, Walpole, N. H.

Biglow, Abner Pride. b. 18 Mar., 1805, Brookfield, Vt. Merchant. d. 8 May, 1852, Farmville, Va.

Blaisdell, Daniel. A.M. ΦBK (1840). b. 26 Aug., 1806, Pittsfield, N. H. Treasurer, 1835–75. Lawyer. d. 24 Aug., 1875, Hanover, N. H.

Boyden, William. b. 27 Mar., 1808, Dummerston, Vt. Lawyer. d. 23 Apr., 1833, Staunton, Va.

Chase, James Morris. A.M. b. 4 Apr., 1800, Cornish, N. H. Prof. Latin and Greek Lang., McDonough Coll. Minister. d. 10 Feb., 1865, Macomb, Ill.

Cleveland, Charles Dexter. A.B. Harvard, 1827; A.M.; LL.D. Ingham Univ., 1861; also Univ. N. Y., 1866. ΦBK. b. 3 Dec., 1802, Salem, Mass. Prof. Latin and Greek Lang. and Lit., Dickinson Coll., 1830–32. Prof. Latin Lang. and Lit., Univ. N. Y., 1833. U. S. Consul, Cardiff, Wales, 1861–64. d. Aug. 18, 1869, Philadelphia, Pa.

Converse, John Kendrick. A.B., 1830; also Hampden-Sydney Coll., 1827; A.M. b. 15 June, 1801, Lyme, N. H. Teacher and minister. d. 3 Oct., 1880, Burlington, Vt.

Crosby, Alpheus. A.M. b. 13 Oct., 1810, Sandwich, N. H. Tutor, 1828–31; also Prof. Latin and Greek Lang., 1833–37; also Prof. Greek Lang. and Lit., 1837–49; also Emeritus, 1849–74. d. 17 Apr., 1874, Salem, Mass.

Eastman, Joseph Addison. Φ B K. b. 31 Dec., 1805, Paris, N. Y. Lawyer. d. 8 Mar., 1890, Rochester, N. H.

French, Eli. A.B., 1828; A.M. b. 8 Sept., 1800, Dummerston, Vt. Merchant. d. 21 July, 1868, Dover, N. H.

Hale, Thomas Child. b. 20 June, 1802, Portland, Me. d. 29 Oct., 1842, Charlestown, Mass.

Haskell, George. A.B., 1857; M.D., 1827. b. 23 Mar., 1799, Harvard, Mass. Physician. d. 9 Mar., 1892, Middleburg, Fla.

Hopkins, Charles. A.M. b. 28 Mar., 1805, Hartford, Conn. Lawyer. d. 1865, Pike's Peak, Colo.

Hopkins, Samuel. A.M.; And. Theol. Sem., 1831. Φ B K (1838). b. 11 Apr., 1807, Hadley, Mass. Minister and author. d. 10 Feb., 1887, Northampton, Mass.

Hutchins, Hamilton. A.M. b. 10 July, 1805, Concord, N. H. Lawyer. d. 6 Apr., 1851, Concord, N. H.

Jenney, Elisha. Yale Div. Sch., 1831. Φ B K. b. 7 Nov., 1803, Fairhaven, Mass. Minister. d. 11 Nov., 1882, Galesburg, Ill.

Jennison, Edwin. A.M.; And. Theol. Sem., 1830. b. 26 Aug., 1805, Walpole, N. H. Minister. d. 25 Dec., 1887, Conway, Mass.

Jewett, Adams. A.M.; M.D., 1856; also Royal Coll. P. and S., Edinburgh, 1837. Φ B K. b. 26 July, 1807, St. Johnsbury, Vt. Physician. d. 11 Mar., 1875, Dayton, O.

Kittredge, Alfred. b. 22 Oct., 1805, Canterbury, N. H. Lawyer. d. 1 May, 1877, Haverhill, Mass.

Little, Charles Herbert. And. Theol. Sem., 1830. Φ B K. b. 4 Dec., 1804, Boscawen, N. H. Editor "N. H. Observer," 1833–35. d. 1 Jan., 1836, Boscawen, N. H.

Marsh, Leonard. A.M. Univ. Vt., 1847; M.D., 1832. b. 29 June, 1800, Hartford, Vt. Prof. Greek and Latin, Univ. Vt., 1855–57; also Prof. Veg. and An. Physiol., 1857–70. Physician. d. 16 Aug., 1870, Burlington, Vt.

Olcott, William. b. 19 Sept., 1806, Hanover, N. H. Lawyer and merchant. d. 1 Apr., 1851, Shreveport, La.

Paine, George. b. 2 Jan., 1807, Williamstown, Vt. Lawyer and journalist. d. 3 Oct., 1836, Massillon, O.

Parker, William. A.M. Union, 1841, b. 8 Sept., 1802, Dunbarton, N. H. Teacher. d. May, 1865, Winchester, Ill.

Patten, Abel. And. Theol. Sem., 1830. b. 1 May, 1805, Billerica, Mass. Minister. d. 23 Feb., 1864, Lowell, Mass.

Pearson, Eliphalet. A.M. b. 20 Oct., 1802, Hopkinton, N. H. Lawyer, Boston, Mass. d. 1870.

Pillsbury, David. Φ B K. b. 17 Feb., 1802, Raymond, N. H. Lawyer. d. 25 May, 1862, Concord, N. H.

Rix, Lyman Lewis. b. 15 Mar., 1805, Royalton, Vt. Farmer. d. 22 Mar., 1895, Bethel, Vt.

Safford, Charles Gilman. And. Theol. Sem., 1830; M.D., 1840. b. 14 Nov., 1804, Exeter, N. H. Minister and physician. d. 27 Apr., 1847, Rutland, Mass.

Shepherd, Forrest. A.B. Yale, 1827; A.M. West. Reserve, 1848. b. 31 Oct., 1800, Boscawen, N. H. Prof. Agr. Chem., West. Reserve Coll., 1847–56. President Mo. Sch. Mines. d. 8 Dec., 1888, Norwich, Conn.

Smith, Samuel. Φ B K. b. 12 Aug., 1807, Francestown, N. H. Lawyer. d. 18 Aug., 1837, Henniker, N. H.

Stark, Stephen. b. 5 Mar., 1803, Conway, N. H. Lawyer. d. 18 Nov., 1855, Charlestown, Mass.

Tenney, Sewall. A.M.; And. Theol. Sem., 1831; D.D. Bowdoin, 1861. Φ B K (1869). b. 27 Aug., 1801, Bradford, Mass. Minister, Ellsworth, Me., 1835–77. Trustee, Bowdoin, 1859–85. d. 6 June, 1890, Ellsworth, Me.

Thomson, Jonathan Reynolds. M.D., 1832. b. 21 Jan., 1799, Conway, N. H. Physician, Conway, N. H. d. 15 Dec., 1869.

Torrey, Erastus Chase. M.D. Bowdoin, 1830. b. 22 Mar., 1807, Windsor, Vt. Physician. d. 17 Jan., 1879, Washington, D. C.

Wheeler, David Everett. b. 4 Sept., 1805, Grafton, Vt. Lawyer and journalist. d. 13 May, 1870, New York, N. Y.

Worcester, Jonathan Fox. A.M.; M.D. Harvard, 1832. Φ B K. b. 12 Aug., 1806, Salem, Mass. Physician and teacher, Salem, Mass. d. 8 Sept., 1869. 41–*41.

Class of 1828

Bement, William. A.M.; Yale Div. Sch., 1833. b. 5 Apr., 1806, Ashfield, Mass. Minister and teacher. d. 7 Aug., 1876, New York, N. Y.

Blood, Daniel Cole. And. Theol. Sem., 1831. b. 2 Feb., 1803, Orford, N. H. Minister. d. 3 June, 1889, E. Cleveland, O.

Boutwell, William Thurston. And. Theol. Sem., 1831. b. 4 Feb., 1803, Lyndeboro, N. H. Missionary. d. 11 Oct., 1890, Stillwater, Minn.

Chandler, Oliver Phelps. b. 27 May, 1807, Peacham, Vt. Mem. Const. Conv., Vt., 1836. Lawyer. d. 19 Sept., 1895, Woodstock, Vt.

Dana, Charles Backus. A.M.; And. Theol. Sem., 1833; D.D. Mt. Hope Coll. Φ B K (1858). b. 26 Mar., 1807, Orford, N. H. Prof. Rhet. and Bell. Lettr., Mt. Hope Coll., 1833–34. Rector. d. 25 Feb., 1873, Natchez, Miss.

Dana, William Coombs. A.M.; Princ. Theol. Sem., 1835; D.D. Charleston Coll., 1870. Φ B K. b. 13 Feb., 1810, Newburyport, Mass. Minister, Charleston, S. C., 1836–80. d. 30 Nov., 1880, Charleston, S. C.

Dow, Nathan Thompson. A.M. Φ B K. b. 27 Dec., 1807, Dover, N. H. Lawyer, Boston, Mass. d. 1870.

Folsom, Nathaniel Smith. A.M.; And. Theol. Sem., 1831; D.D., 1879. Φ B K. b. 12 Mar., 1806, Portsmouth, N. H. Prof. Sac. Lit., West. Reserve Coll., 1833–36. Prof. Bibl. Lit. and Hom., Meadville Theol. Sem., 1849–61. Minister. d. 10 Nov., 1890, Asheville, N. C.

Foster, Isaac. A.M. b. 7 July, 1806, No. Andover, Mass. Teacher and farmer. d. 23 Aug., 1877, No. Andover, Mass.

Gallup, George Gordon. b. 16 Mar., 1806, Woodstock, Vt. Physician. d. 7 Apr., 1862, Boston, Mass.

Garland, Edmund. And. Theol. Sem., 1831. b. 15 Feb., 1799, Parsonsfield, Me. Home missionary. d. 3 Apr., 1886, Granville, O.

Greenough, Elbridge Flagg. b. 3 Feb., 1808, Canterbury, N. H. Lawyer. d. 1875, Wauseon, O.

Greneough, Jeremiah Jay. A.M b. 18 Nov., 1807, Bradford, Mass. Teacher. d. 18 July, 1860, Great Barrington, Mass.

Gregg, Jarvis. A.M.; And. Theol. Sem., 1835. Φ B K. b. 10 Aug., 1808, Londonderry, N. H. Tutor, 1833–34. Prof. Math. and Phys., West. Reserve Coll., 1835–36; also Prof. Hom. and Past. Theol., 1836. d. 28 June, 1836, Hudson, O.

Hall, Sherman. And. Theol. Sem., 1831. b. 30 Apr., 1800, Weathersfield, Vt. Minister and missionary. d. 1 Sept., 1879, Sauk Rapids, Minn.

Haven, George Wallis. A.M. Harvard, 1889. Φ B K. b. 24 June, 1808, Portsmouth, N. H. Lawyer. d. 9 Aug., 1895, Portsmouth, N. H.

Hogge, Robert. b. Bath, N. H. Merchant, Cincinnati, O. d. 1868.

Hovey, Edmund Otis. A.M.; And. Theol. Sem., 1831; D.D., 1869. Φ B K (1837). b. 15 July, 1801, E. Hanover, N. H. Prof. Rhet., Wabash Coll., 1834–36; also Prof. Chem., Min., and Geol., 1836–77. Minister and home missionary. d. 10 Mar., 1877, Crawfordsville, Ind.

Jewett, Milo Parker. A.M.; And. Theol. Sem., 1833; LL.D. Univ. of Rochester, 1861. Φ B K (1837). b. 27 Apr., 1808, St. Johnsbury, Vt. Prof. Rhet. and Pol. Econ., Marietta, 1835–38. President Vassar, 1861–64. d. 29 June, 1882, Milwaukee, Wis.

Johnson, Osgood. A.M. Φ B K. b. 9 Sept., 1803, Andover, Mass. Prin. Phillips Acad., 1834–37. d. 9 June, 1837, Andover, Mass.

Kittredge, Charles Baker. And. Theol. Sem., 1832. b. 4 July, 1806, Mont Vernon, N. H. Minister. d. 25 Nov., 1884, Westboro, Mass.

Labaree, Benjamin. A.M.; And. Theol. Sem., 1831; D.D. Univ. Vt., 1841; LL.D., 1864. Φ B K. b. 3 June, 1801, Charlestown, N. H. Prof. Latin and Greek, Jackson Coll., 1832–36; also President, 1836–37. President Middlebury Coll., 1840–66. Lect. Mor. Phil. and Internat. Law, 1871–76. d. 15 Nov., 1883, Walpole, N. H.

Long, Clement. A.M.; D.D., 1849; LL.D. West. Reserve, 1860. Φ B K. b. 1 Dec., 1806, Hopkinton, N. H. Prof. Phil., West. Reserve Coll., 1834–44; also Prof. Theol., 1844–52. Lect. Intell. Phil. and Pol. Econ., 1851–52; also Prof., 1854–61. Prof. Theol., Auburn Theol. Sem., 1852–54. Lect. Mor. and Ment. Phil., West. Reserve Coll., 1860–61. d. 14 Oct., 1861, Hanover, N. H.

Marsh, Charles Chapman. b. Hartford, Vt. Lawyer, New York.

Mills, Caleb. A.M.; And. Theol. Sem., 1833. Φ B K (1858). b. 29 July, 1806, Dunbarton, N. H. Prof. Greek and Latin Lang. and Lit., Wabash Coll., 1833–41; also Prof. Greek Lang. and Lit., 1841–79. Supt. Pub. Instr., Indiana, 1854–56. d. 17 Oct., 1879, Crawfordsville, Ind.

Minot, George. b. 10 Aug., 1806, New London, N. H. Lawyer. d. 8 Mar., 1861, Concord, N. H.

Mitchell, Edward. b. 27 Jan., 1794, Martinique, W. I. Minister, Magog, Can. d. 1872.

Norris, Moses. b. 16 Sept., 1799, Pittsfield, N. H. M.C., 1845–47. U. S. Senate, 1849–55. Lawyer. d. 11 Jan., 1855, Washington, D. C.

Parker, Frederick. b. 3 Oct., 1799, Bedford, N. H. Teacher. d. 19 May, 1834, Bangor, Me.

Peabody, David. A.M. Φ B K. b. 16 Apr., 1805, Topsfield, Mass. Prof. Orat. and Bell. Lettr., 1838–39. Minister. d. 17 Oct., 1839, Hanover, N. H.

Perley, Daniel. M.D., 1831. Φ B K. b. 24 Mar., 1804, Boxford, Mass. Physician. d. 31 Jan., 1881, Lynn, Mass.

Richardson, John Bronson. And. Theol. Sem., 1831. Φ B K. b. 18 Nov., 1804, Middlebury, Conn. Minister and missionary. d. 13 Mar., 1885, Geneva, N. Y.

Sabin, Charles. b. 27 June, 1806, Wales, Mass. Lawyer and business. d. 4 Nov., 1881, Mystic, Conn.

Sparhawk, Thomas. M.D. Harvard, 1833. b. 30 Oct., 1806, Portsmouth, N. H. Physician. d. 17 May, 1874, Newburyport, Mass.

Swasey, Samuel. b. 22 Feb., 1804, Newbury, Vt. Mem. Const. Conv., N. H., 1850. Merchant. d. 20 June, 1887, Belvidere, Ill.

Thompson, Charles Edward. b. 19 June, 1807, Salisbury, N. H. Lawyer, Philadelphia, Pa. d. Nov., 1883.

Vinton, John Adams. A.M.; And. Theol. Sem., 1831. Φ B K. b. 5 Feb., 1801, Boston, Mass. Preceptor, Moor's Indian Charity Sch., 1844–45. Minister. d. 13 Nov., 1877, Winchester, Mass.

White, Morris Edward. And. Theol. Sem., 1831. b. 27 Apr., 1803, Ashfield, Mass. Minister. d. 15 Oct., 1861, Genoa, Italy.

Woodward, William Gustavus. Φ B K (1858). b. 20 May, 1808, Hanover, N. H. U. S. Dist. Atty., 1839–49, Ter. of Ia. Judge Sup. Court, Ia., 1854–60. Lawyer. d. 1871.

Young, Ira. A.M. Φ B K. b. 23 May, 1801, Lebanon, N. H. Tutor, 1830–33; also Prof. Math. and Nat. Phil., 1833–38; also Prof. Nat. Phil. and Astron., 1838–58. d. 13 Sept., 1858, Hanover, N. H.

40–*40.

Class of 1829

Allen, Diarca Howe. A.M.; D.D. Marietta, 1848. Φ B K. b. 13 July, 1808, Lebanon, N. H. Prof. Math. and Nat. Phil., Marietta, 1835–38; also Prof. Rhet. and Pol. Econ., 1838–40. Prof. Sac. Rhet., Lane Theol. Sem., 1840–61; also Prof. Syst. Theol., 1840–51. d. 9 Nov., 1870, Granville, O.

Andrews, Alonzo. A.M. b. 24 Mar., 1802, New Salem, Mass. Teacher and civil engineer. d. 14 Mar., 1859, New Salem, Mass.

Brown, George Washington. b. 16 Dec., 1807, Charlestown, Mass. d. 3 Mar., 1863, Brattleboro, Vt.

Burnham, Charles Guilford. A.M. b. 6 Oct., 1803, Dunbarton, N. H. Teacher. d. 29 June, 1866, Montgomery, Ala.

Chase, Moody. A.M.; And. Theol. Sem., 1832. b. 25 Feb., 1802, Cornish, N. H. Minister. d. 22 Mar., 1879, Parkersburgh, Ind.

Clark, Peter. Φ B K. b. 29 Apr., 1810, Lyndeboro, N. H. Lawyer. d. 29 May, 1841, Nashua, N. H.

Converse, Freeman. A.B., 1830; A.M. b. Stafford, Conn. Teacher, Fredericktown, Md. d. 1847, in Maryland.

Eastman, Ira Allen. LL.D., 1858. Φ B K. b. 1 Jan., 1809, Gilmanton, N. H. M.C., 1839–43. Judge Court Com. Pleas, N. H., 1844–49. Judge Sup. Court N. H., 1849–55. Judge Sup. Jud. Court, 1855–59. Trustee, 1859–81. Lawyer. d. 21 Mar., 1881, Manchester, N. H.

Edgerton, Albert Mirabeau. b. 1807, Randolph, Vt. Teacher. d. 7 Apr., 1839, Augusta, Ga.

Elliot, Charles Franklin. A.M.; M.D., 1834. Φ B K. b. 3 Dec., 1803, Amherst, N. H. Physician. d. 23 June, 1876, Great Falls, N. H.

Evarts, James Morris. A.M. b. 27 Aug., 1810, Claremont, N. H. d. 24 Jan., 1845, Newport, R. I., in U. S. military service.

Glidden, Joseph Mills. b. 1 June, 1807, Northfield, N. H. Lawyer and merchant, Portsmouth, O. d. 7 May, 1865, Portsmouth, O.

Hazeltine, Moses Greenleaf. M.D. Univ. Pa., 1837. Φ B K (1859). b. 13 Sept., 1807, Pembroke, N. H. Physician. d. 1863, Youngstown, O.

Hoit, Albert Gallatin. A.M. b. 13 Dec., 1809, Sandwich, N. H. Artist. d. 18 Dec., 1856, Jamaica Plain, Mass.

Howard, Roger Strong. A.M.; D.D., 1868. Φ B K. b. 20 July, 1807, Thetford, Vt. Prof. Mor. and Intell. Phil. and President Norwich Univ., 1869–71. d. 16 Apr., 1880, Greenfield, Mass.

Ingalls, Charles Currier. M.D. Harvard, 1833. b. 31 Aug., 1807, Durham, N. H. Physician. d. 3 Apr., 1877, No. Andover, Mass.

Ladd, Haven. b. 3 June, 1809, Portsmouth, N. H. d. 22 Sept., 1829, Philadelphia, Pa.

Livermore, Arthur. A.M. Φ B K. b. 7 Jan., 1811, Holderness, N. H. Am. Consul, Londonderry, Ireland. Lawyer. d. 4 Oct., 1905, Manchester, Eng.

Mann, Royal. And. Theol. Sem., 1834. b. 6 Nov., 1805, Orford, N. H. Minister. d. 10 Aug., 1875, Marion, N. Y.

Metcalf, Kendrick. A.M. Hobart, 1832; D.D. Columbia, 1850. Φ B K. b. 23 Nov., 1805, Newport, N. H. Prof. Anc. Lang. and Lit., Hobart, 1850–52; also Prof. Latin Lang. and Lit., 1852–67; also Prof. Rhet. and Orat., 1867–72. d. 30 Oct., 1872, Geneva, N. Y.

Morrill, Calvin. b. 6 Dec., 1805, Boscawen, N. H. Farmer. d. 14 May, 1875, Webster, N. H.

Parsons, Charles Grandison. A.M.; M.D. Nat. Med. Coll., 1832. b. 29 Feb., 1808, Rye, N. H. Physician. d. 9 Sept., 1844, Rye, N. H.

Payson, Moses Paul. b. 1807, Bath, N. H. Lawyer. d. 9 Mar., 1854, New York, N. Y.

Quimby, Jacob Hooke. A.M. Hobart, 1832. Φ B K. b. 6 June, 1806, Springfield, N. H. Prof. Latin and Greek, St. Mary's Coll., Md. d. 6 Feb., 1838, Baltimore, Md.

Smith, Hamilton. Φ B K. b. 1804, Durham, N. H. Lawyer. d. 7 Feb., 1875, Washington, D. C.

Stone, Hannibal. b. 8 Aug., 1803, Marlboro, N. H. Law Student. d. 6 Jan., 1832, New Orleans, La.

Stone, Moses. b. St. Johnsbury, Vt.

Stowell, David. b. 29 Dec., 1804, Westmoreland, N. H. Minister. d. 29 Mar., 1854, Fitzwilliam, N. H.

Strong, Moses McCure. b. 20 May, 1810, Rutland, Vt. U. S. Dist. Atty., Wis. Terr., 1838–41. Mem. Const. Conv., Wis., 1846. Lawyer. d. 20 July, 1894, Mineral Point, Wis.

Sullivan, James. b. 6 Dec., 1811, Exeter, N. H. Lawyer. d. Aug., 1878, Dowagiac, Mich.

Tracy, Ira. A.M.; And. Theol. Sem., 1832. Φ B K. b. 15 Jan. 1806, Hartford, Vt. Missionary. d. 10 Nov., 1875, Bloomington, Wis.

Walker, Silas Call. b. 1807, Boscawen, N. H. Lawyer. d. June, 1858, in Arkansas.

Wilson, Nathaniel. Φ B K (1869). b. 18 Sept., 1808, Haverhill, N. H. Lawyer. d. 23 Jan., 1892, Orono, Me.

Woodman, Charles William. Φ B K. b. 7 Dec., 1809, Rochester, N. H. Judge Probate, N. H., 1846–53. Judge Court Com. Pleas, N. H., 1854–55. Major and Paymr. Vols. Lawyer. d. 24 Jan., 1888, Dover, N. H.

34–*34.

Class of 1830

Aiken, David. A.B., 1831. Φ B K. b. 7 June, 1804, Bedford, N. H. Judge Court Com. Pleas, Mass., 1856–59. Lawyer. d. 13 Apr., 1895, Greenfield, Mass.

Batchelder, Jacob. Φ B K. b. 10 July, 1806, Topsfield, Mass. Teacher. d. 17 Dec., 1876, Lynn, Mass.

Bridgman, John B. Φ B K. b. 14 June, 1807, Hardwick, Vt. Lawyer, teacher and farmer. d. 1 Oct., 1889, Hardwick, Vt.

Chadwick, William. Φ B K. b. 6 Dec., 1806, Bradford, Mass. d. 13 July, 1843, Bradford, Mass.

Coburn, Loammi Sewall. And. Theol. Sem., 1835. b. 7 Sept., 1808, Salem, Mass. Prof. Anc. Lang., Norwich Univ., 1848–49. Minister. d. 16 Mar., 1885, Weston, Vt.

Duncan, William Henry. A.M. Φ B K. b. 26 Sept., 1807, Candia, N. H. Lawyer. d. 29 Mar., 1883, Hanover, N. H.

Emerson, Daniel Hopkins. A.M.; Yale Div. Sch., 1836; D.D., 1869. b. 23 Jan., 1810, Salem, Mass. Minister. d. 6 July, 1883, Philadelphia, Pa.

Emery, James Woodward. b. 30 Nov., 1808, Haverhill, Mass. Lawyer. d. 16 Dec., 1891, Portsmouth, N. H.

Gookin, Warren Demman. A.M. b. 16 Feb., 1810, Haverhill, N. H. Merchant. d. 27 Jan., 1874, Brooklyn, N. Y.

Green, William Henry. b. 31 Aug., 1812, Shrewsbury, Mass. Lawyer. d. Apr., 1882, Buffalo, N. Y.

Hatch, Joseph Dennison. b. 21 Jan., 1811, Norwich, Vt. Merchant. d. 21 May, 1898, Burlington, Vt.

Hopkins, Erastus. A.M. b. 7 Apr., 1810, Hadley, Mass. Minister. d. 24 June, 1872, Northampton, Mass.

Laine, Lewis Flanders. And. Theol. Sem., 1834. b. 7 Sept., 1806, Loudon, N. H. Minister. d. 9 Dec., 1891, Canisteo, N. Y.

Livermore, George. b. 10 Aug., 1813, Holderness, N. H. Lawyer. d. 4 June, 1891, Concord, N. H.

Manning, Stephen Noyes. A.M.; And. Theol. Sem., 1833. b. 3 Oct., 1804, Sharon, Vt. Minister and missionary. d. 24 Oct., 1882, Kankakee, Ill.

Morris, Gouverneur. b. 1 Feb., 1809, Springfield, Vt. Judge Probate, Mich., 1869–72. Judge Circuit Court, Mich., 1879. Lawyer d. 12 May, 1894, Monroe, Mich.

Morse, Peabody Atkinson. b. 2 Sept., 1805, Haverhill, N. H. Judge Sup. Court, Cal. Lawyer. d. 16 Mar., 1878, Natchitoches, La.

Niles, John Barron. b. 13 Sept., 1808, W. Fairlee, Vt. Prof. Chem., Ind. Med. Coll., 1840–52. Judge Circuit Court, Ind., 1843. Mem. Const. Conv., Ind., 1850. Lawyer. d. 6 July, 1879, La Porte, Ind.

Noyes, Gilman. A.M. b. 3 May, 1804, Atkinson, N. H. Minister. d. 18 Oct., 1863, Brimfield, Mass.

Noyes, John Humphrey. Φ B K. b. 3 Sept., 1811, Brattleboro, Vt. Minister, d. 13 Apr., 1886, Niagara Falls, Ont.

Putnam, Charles Lewis. b. 9 Sept., 1810, Chesterfield, N. H. Lawyer. d. 17 July, 1877, Worcester, Mass.

Richmond, William. A.M. Φ B K. b. 21 Oct., 1803, Barnard, Vt. Teacher. d. 8 Sept., 1838, Rhode's Point, Ill.

Smith, Asa Dodge. A.M.; And. Theol. Sem., 1834; D.D. Williams, 1849; LL.D. Univ. N. Y., 1864. Φ B K (1832). b. 21 Sept., 1804, Amherst, N. H. Minister, New York, 1834–63. Lect. Past. Theol., Union Theol. Sem., 1843–44. President and Trustee, 1863–77. d. 16 Aug., 1877, Hanover, N. H.

Smith, Oliver Marsh. b. 7 Mar., 1804, Haverhill, N. H. Lawyer. d. 12 July, 1842, Charleston, S. C.

Stevens, Samuel Hubbard. b. 20 Nov., 1802, E. Kingston, N. H. Lawyer. d. 19 Mar., 1876, Concord, N. H.

Symmes, John Henderson. A.M. b. 4 Oct., 1801, Ryegate, Vt. Minister. d 28 Nov., 1874, Conshohocken, Pa.

Webster, Charles Cotesworth. A.M. b. 27 Nov., 1810, Salem, Mass. Lawyer. d. 7 Sept., 1884, Keene, N. H.

Weeks, Charles Marsh. A.M.; M.D. Bowdoin, 1833. b. 11 Mar., 1809, Greenland, N. H. Physician. d. 27 June, 1882, Crawford, Ga.

Worcester, Evarts. A.M. Φ B K. b. 24 Mar., 1807, Peacham, Vt. Tutor, 1832–33. Minister. d. 21 Oct., 1836, Peacham, Vt.

Wright, Austin Hazen. A.M.; Union Theol. Sem., Va., 1838; M.D. Univ. Va., 1839. Φ B K. (1862). b. 11 Nov., 1811, Hartford, Vt. Missionary. d. 4 Jan., 1865, Oroomiah, Persia.

30–*30.

Class of 1831

Adams, Ebenezer. A.M. Φ B K. b. 6 Aug., 1813, Hanover, N. H. Teacher. d. 23 July, 1837, Hanover, N. H.

Andrews, Seth Lathrop. M.D. Coll. P. and S., N. Y., 1835. b. 24 June, 1809, Putney, Vt. Physician and missionary. d. 17 Feb., 1893, Romeo, Mich.

Barton, Frederick Augustus. A.M. b. 24 Jan., 1811, Chester, Vt. Chaplain 10th Mass. Vols. Minister. d. 23 Feb., 1881, Newtonville, Mass.

Brown, Samuel Gilman. A.M.; And. Theol. Sem., 1837; D.D. Columbia, 1852; LL.D., 1868. Φ B K (1840). b. 4 Jan., 1813, No. Yarmouth, Me. Prof. Orat. and Bell. Lettr., 1840–63; also Prof. Intell. Phil. and Pol. Econ., 1863–67. Prof. Nat.and Rev. Rel. and President Hamilton, 1867–81. Instr. Intell. and Mor. Phil. and Pol. Econ., 1881–83. Prof. Ment. and Mor. Phil., Bowdoin, 1883–85. d. 4 Nov., 1885, Utica, N. Y.

Carlton, John Langdon. Φ B K. b. 7 Nov., 1812, Bath, N. H. Lawyer, Bath, N. H. d. 9 Mar., 1899, Bath, N. H.

Caverno, Sullivan. A.M. Hobart, 1838. Φ B K. b. 21 Mar., 1807, Strafford, N. H. Lawyer. d. 2 Feb., 1882, Lockport, N. Y.

Corliss, Horatio Gates Ford. b. Oct., 1806, Haverhill, Mass. Lawyer. d. 28 Dec., 1870, Lowell, Mass.

Ela, Benjamin. And. Theol. Sem., 1835. b. 4 Aug., 1809, Hartford, Vt. Minister and farmer. d. 30 Apr., 1881, Merrimack, N. H.

Fitts, Moses Hall. A.M. Hobart, 1838 b. 1 Jan., 1808, Candia, N. H. Teacher. d. 15 July, 1889, Santa Rosa, Cal.

Flanders, Walter Powers. b. 29 May, 1805, Warner, N. H. Lawyer and business. d. 24 Jan., 1883, Milwaukee, Wis.

Fox, Charles James. Φ B K. b. 11 Oct., 1811, Antrim, N. H. Lawyer. d. 17 Feb., 1846, Nashua, N. H.

Haines, William Pickering. LL.D., 1876. Φ B K. b. 22 Feb., 1811, Canterbury, N. H. Trustee, 1870–79. Lawyer and manufacturer. d. 2 July, 1879, Biddeford, Me.

Hayes, John Lord. A.M.; LL.D., 1878. Φ B K (1850). b. 13 Apr., 1812, So. Berwick, Me. Pres. Tariff Comm., 1882. Lawyer. d. 18 Apr., 1887, Cambridge, Mass.

Hosmer, Elbridge. A.M. b. 1807, Walpole, N. H. Minister. d. 14 Sept., 1852, Cleveland, O.

Hoyt, William Henry. A.M.; Gen. Theol. Sem., 1836; Seton Hall Coll., 1877. Φ B K (1856). b. 8 Jan., 1813, Sandwich, N. H. Minister and lawyer. d. 11 Dec., 1883, New York, N. Y.

Jackson, William Chamberlain. And. Theol. Sem., 1835. Φ B K. b. 17 Feb., 1808, Madison, N. H. Missionary and minister. d. 17 Oct., 1895, Newton, Mass.

Page, Jesse. A.M.; And. Theol. Sem., 1835. b. 23 Feb., 1805, Atkinson, N. H. Minister. d. 2 Mar., 1883, Atkinson, N. H.

Palmer, Benjamin Rush. M.D. Vt Med. Coll., 1834; also Berkshire Med. Coll., 1843. Φ B K (1854). b. 8 May, 1813, Clarendon, Vt. Prof. Mater. Med. and Pharm., Vt. Med. Coll., 1840–41; also Prof. Anat. and Physiol., and President. Prof. Anat. and Physiol., Berkshire Med. Coll. Prof. Anat., Univ. of Louisville; also Prof. Surg. d. 15 July, 1865, Louisville, Ky.

Porter, George. A.M. Φ B K (1835). b. 1814, Newbury, Vt. Lawyer and editor of "New Orleans Picayune." d. 24 May, 1849, New Orleans, La.

Potter, Chandler Eastman. b. 7 Mar., 1807, Concord, N. H. Judge Police Court, Manchester, N. H., 1848–55. Vice-Pres. N. H. Hist. Soc. Lawyer. d. 3 Aug., 1868, Flint, Mich.

Richardson, Daniel Ford. A.M.; And. Theol. Sem., 1834. b. 16 Aug., 1807, Cornish, N. H. Prof. Latin and Greek, Wake Forest Coll., N. C., 1837–43. Mem. N. H. Const. Conv., 1850. Minister. d. 7 Feb., 1882, Hanover, N. H.

Rundlet, Alfred. b. 3 Mar., 1811, Portsmouth, N. H. Merchant. d. 16 July, 1851, San Francisco, Cal.

Tyler, John Ellery. Hartford Theol. Sem., 1836. b. 11 Apr., 1810, Southbury, Conn. Minister. d. 15 Aug., 1873, Vineland, N. J.

Walker, Moses Webster. Φ B K. b. 17 June, 1810, Atkinson, N. H. Teacher. d. 22 Nov., 1838, Boston, Mass.

Webster, John Hammond. Φ B K. b. 23 Feb., 1808, Hartland, Vt. Lawyer. d. 21 May, 1888, So. Norridgewock, Me.

Willard, William Chaplin. b. 1810, Charlestown, N. H. Physician. d. 6 Nov., 1869, Muncie, Ind.

Woodward, George Henry. Hartford Theol. Sem., 1837; A.M. Princeton, 1840. b. 24 Apr., 1807, Hanover, N. H. Minister. d. 19 Nov., 1877, Toledo, Ia.

Woodward, George Wheelock. Harvard Div. Sch., 1834. b. 12 Feb., 1810, Hanover, N. H. Chaplain 45th Ill. Vols. Prof. Anc. and Mod. Lang. and Lit., Soldiers' Coll., Ill., 1866. Minister. d. 29 June, 1887, Chicago, Ill.

28–*28.

Class of 1832

Bean, John Vose. A.M. Φ B K. b. 16 Dec., 1807, Lisbon, N. H. Minister and teacher. d. 4 Oct., 1861, Evansville, Ind.

Britton, John George. A.M. b. 1815, Orford, N. H. Lawyer. d. 23 Jan., 1854, Troy, N. Y.

Brown, Amos. A.M.; LL.D. Hobart, 1858. Φ B K (1858). b. 11 Mar., 1804, Kensington, N. H. President People's Coll., N. Y., 1857–64. Minister. d. 17 Aug., 1874, Havana, N. Y.

Chase, Stephen. A.M. Φ B K (1838). b. 30 Aug., 1813, Chester, N. H. Tutor, 1838; also Prof. Math., 1838–51. d. 7 Jan., 1851, Hanover, N. H.

Chipman, Richard Manning. b. 12 Jan., 1806, Salem, Mass. Minister. d. 15 Aug., 1893, Devon, Pa.

Clark, Daniel Atkinson. b. 13 Jan., 1813, Northfield, N. H. Lawyer. d. Aug., 1839, Lewisburgh, Ark.

Clark, John Lewis. Φ B K. b. 4 Dec., 1812, Francestown, N. H. Merchant. d. 29 Nov., 1854, Andover, Mass.

Clark, William Cushman. A.M.; Theol. Dept. West. Reserve Coll., 1837. Φ B K. b. 24 Oct., 1808, Brookfield, Vt. Tutor, West. Reserve Coll., 1833–38. Minister. d. 30 June, 1870, Detroit, Mich.

Clarke, William Cogswell. A.M. Φ B K. b. 10 Dec., 1810, Atkinson, N. H. Judge Probate, N. H., 1851–56. Atty. Gen., N. H., 1863–72. Lawyer. d. 25 Apr., 1872, Manchester, N. H.

Cooke, George. A.M. b. 26 Dec., 1811, Keene, N. H. President Univ. Tenn., 1852–58. Minister. d. 9 Mar., 1889, Bridgeport, Fla.

Dunklee, William Augustus. b. 6 Mar., 1811, Hanover, N. H. Dentist in Va. d. 1863.

Eldredge, Frederick Augustus. b. 25 Mar., 1810, Dunstable, N. H. Teacher. d. 13 Jan., 1836, Nashua, N. H.

Emerson, Edward Brown. And. Theol. Sem., 1835. b. 10 Feb., 1812, Salem, Mass. Minister and teacher. d. 14 Jan., 1888, Stratford, Conn.

Greenleaf, Charles Howe. b. 6 Aug., 1806, W. Newbury, Mass. Teacher. d. 18 May, 1838, Brooklyn, N. Y.

Grover, Nathaniel. A.M. b. 13 Sept., 1805, Atkinson, N. H. Minister. d. 10 May, 1863, So. Haven, Mich.

Hill, Silas Holman. A.M. Φ B K. b. 14 Dec., 1807, Portsmouth, N. H. Lawyer. d. 13 Oct., 1860, Washington, D. C.

Howe, Josiah. LL.B. Harvard, 1836. Φ B K (1836). b. 27 June, 1812, Templeton, Mass. Lawyer. d. Oct., 1858, Templeton, Mass.

Hunt, Caleb Seaver. Φ B K. b. 1815, Bath, N. H. Lawyer and manufacturer. d. 6 June, 1877, New Orleans, La.

Lord, William Henry. A.M.; And. Theol. Sem., 1837. b. 10 Sept., 1812, Portsmouth, N. H. U. S. Consul, St. Thomas, W. I., 1850–53. Minister. d. 1866, Washington, D. C.

Mann, Lewis. b. 2 Mar., 1811, Orford, N. H. d. 7 Sept., 1834, Orford, N. H.

Merrill, George Anson. b. 14 Apr., 1813, Dracut, Mass. Teacher and medical student. d. 3 May, 1835, Acworth, N. H.

Noyes, Daniel James. A.M.; And. Theol. Sem., 1836; D.D. Univ. Vt., 1853. Φ B K. b. 17 Sept., 1812, Springfield, N. H. Tutor, Columbian Univ., 1833. Tutor, 1836–37; also Phillips Prof. Theol., 1849–69; also Prof. Intell. Phil. and Pol. Econ., 1869–83; also Emeritus, 1883–85. d. 22 Dec., 1885, Chester, N. H.

Piper, Sherburne Blake. A.M. Hobart, 1842. Φ B K. b. 30 May, 1807, Northwood, N. H. Lawyer. d. 20 Sept., 1885, Lewiston, N. Y.

Prentiss, Charles William. Φ B K. b. 18 Oct., 1812, Montpelier, Vt. Lawyer. d. 1895, Cleveland, O.

Sanborn, Edwin David. A.M.; LL.D., 1879; also Univ. Vt., 1859. Φ B K. b. 14 May, 1808, Gilmanton, N. H. Tutor, 1835; also Prof. Latin and Greek Lang., 1835–37; also Prof. Latin Lang. and Lit., 1837–59. Mem. Const. Conv., N. H., 1850. Prof. Class. Lit. and Hist., Washington Univ., 1859–63. Prof. Orat. and Bell. Lettr., 1863–80; also Winkley Prof. Ang. Sax. and Eng. Lang. and Lit., 1880–82; also Emeritus, 1882–85; Librarian, 1866–74. d. 29 Dec., 1885, New York, N. Y.

Spalding, Reuben. A.M. Middlebury, 1835; M.D. Harvard, 1836. b. 22 July, 1807, Sharon, Vt. Physician. d. 13 Feb., 1878, Worcester, Mass.

Taggart, William. b. 12 Jan., 1809, Hooksett, N. H. Teacher and lawyer. d. 21 June, 1878, Haverhill, Mass.

Taylor, Samuel Harvey. A.M.; And. Theol. Sem., 1837;. LL.D. Brown, 1854. ΦBK. b. 3 Oct., 1807, Londonderry, N. H. Tutor, 1836–37. Prin. hillips Acad., Andover, Mass., 1837–71. d. 29 Jan., 1871, Andover, Mass.

Tracy, Calvin. b. 2 Jan., 1805, Cornish, N. H. Teacher. d. 28 July, 1889, Lansing, Mich.

Webster, John Calvin. A.M.; And. Theol. Sem., 1835; D.D.; 1882. b. 19 Jan., 1810, Hampton, N. H. Minister, Hopkinton, Mass., 1838–64. Prof. Rhet., Logic, and Bell. Lettr., Wheaton Coll., 1864–76. d. 12 Aug., 1884, Wheaton, Ill.

Webster, Joseph Dana. A.M. b. 25 Aug., 1811, Hampton, N. H. U. S. Civ. Engr., 1835. Major and Col. 1st Ill. Vols.; Capt. U. S. A.; Brig. Gen. Vols., 1862–65. Lawyer. d. 12 Mar., 1876, Chicago, Ill.

Wingate, Charles. b. 26 Jan., 1813, Barrington, N. H. Business, New York, N. Y. d. 2 Mar., 1903, Brooklyn, N. Y.

Wood, George Warren. Princ. Theol. Sem., 1837; D.D. Hamilton, 1859. ΦBK (1854). b. 24 Feb., 1814, Bradford, Mass. Missionary, Singapore, 1838–41; Constantinople, 1842–50, 1871–86. Corresp. Secy. Am. Board, 1852–71. d. 18 July, 1901, Geneseo, N. Y.

33–*33.

Class of 1833

Abbott, Charles. ΦBK. b. 31 Oct., 1808, Wilton, N. H. Teacher. d. 20 Dec., 1878, Newark, N. J.

Adams, Frederic Augustus. A.M.; Ph.D. Princeton, 1869. ΦBK. b. 19 July, 1807, New Ipswich, N. H. Tutor, 1836–37. Minister and teacher. d. 8 Apr., 1888, E. Orange, N. J.

Bodwell, Joseph Conner. A.M.; D.D., 1866. ΦBK. b. 11 June, 1812, Sanbornton, N.H. Prof. Hom. and Past. Charge, Hartford Theol. Sem., 1866–74. Minister. d. 17 July, 1876, Mt. Desert, Me.

Burke, William Craige. And. Theol. Sem., 1838; M.D. Univ. N. Y., 1845, b. 19 Feb., 1812, Woodstock, Vt. Minister and physician. d. 24 May, 1902, Cheyenne, Wyo.

Carrington, Albert. A.B., 1834. ΦBK. b. 8 Jan., 1813, Royalton, Vt. d. 19 Sept., 1889, Salt Lake City, Utah.

Crosby, David. A.M. b. 1 Sept., 1807, Groton, N. H. Teacher. d. 26 Feb., 1881, Nashua, N. H.

Cutter, Daniel Bateman. A.M.; M.D. Yale, 1835. b. 10 May, 1808, Jaffrey, N. H. Physician. d. 7 Dec., 1889, Peterboro, N. H.

Davis, Thomas. b. 22 June, 1809, Greenland, N. H. Teacher. d. 3 Dec., 1834, Greenland, N. H.

Dodge, James Madison. b. 4 Aug., 1812, Salem, Mass. Farmer. d. 28 Feb., 1887, Millburn, Ill.

Dow, Joseph. A.M. ΦBK. b. 12 Apr., 1807, Hampton, N.H. Teacher. d. 16 Dec., 1889, Hampton, N. H.

Eaton, Ephraim. b. 13 Sept., 1808, Candia, N. H. Lawyer and manufacturer. d. 3 Mar., 1863, Troy, N. Y.

Fowler, Asa. ΦBK. b. 23 Feb., 1811, Pembroke, N. H. Judge Sup. Jud. Court, N. H., 1855–61. Speaker House Rep., N. H., 1872. Lawyer. d. 26 Apr., 1885, San Rafael, Cal.

Gale, Jacob. b. 22 Feb., 1814, Salisbury, N. H. Judge Circ. Court, Ill., 1856–57. Merchant and lawyer. d. 20 Oct., 1900, Peoria, Ill.

Henry, Hugh Horatio. b. 18 Oct., 1814, Chester, Vt. U. S. Marshal, Vt., 1865. Business. d. 19 Dec., 1869, Chester, Vt.

Jackson, Charles Davis. D.D. Norwich Univ., 1859. ΦBK (1834). b. 15 Dec., 1811, Salem, Mass. Teacher and rector. d. 28 June, 1871, Westchester, N. Y.

Joy, James Frederick. A.M.; LL.B. Harvard, 1836; LL.D., 1869; also Iowa, 1869; also Univ. Mich., 1887. ΦBK. b. 2 Dec., 1810, Durham, N. H. Tutor, 1834–35. Del. Rep. Nat. Conv., 1880. Lawyer. d. 24 Sept., 1896, Detroit, Mich.

Kittredge, Thomas. M.D. Jefferson Med. Coll., 1837. b. 17 Nov., 1811, Gloucester, Mass. Physician. d. 27 July, 1845, Milton, Mass.

Lawrence, Alexander Hamilton. ΦBK. b. 18 June, 1812, Exeter, N. H. Lawyer. d. 16 Mar., 1857, Washington, D. C.

Livermore, Edward. A.M. Hobart, 1852. b. 18 Mar., 1815, Holderness, N. H. Minister. d. 28 May, 1886, Kenosha, Wis.

Lord, John. A.M.; And. Theol. Sem., 1837; LL.D. Univ. N. Y., 1864. Φ B K (1851). b. 27 Dec., 1810, Portsmouth, N. H. Lect. Hist., 1869–76. Teacher and author. d. 15 Dec., 1894, Stamford, Conn.

Pillsbury, Jesse Eaton. b. 10 Dec., 1807, Candia, N. H. Teacher. d. 31 May, 1886, Davenport, Ia

Presbury, Willard. A.M. b. 22 Sept., 1807, Bradford, N. H. Minister. d. 28 Feb., 1891, Kirkwood, Miss.

Sawyer, Samuel Locke. b. 26 Nov., 1813, Mont Vernon, N. H. Mem. Const. Conv., Mo., 1861. Judge Circ. Court, Mo., 1871–76. M.C., 1879–81. Lawyer. d. 29 Mar., 1890, Independence, Mo.

Shepard, Benjamin Franklin. Φ B K. b. 14 Feb., 1808, Epping, N. H. Minister. d. 23 Oct., 1835, Walpole, N. H.

Spalding, Edward. M.D. Harvard, 1837; LL.D., 1886. b. 15 Sept., 1813, Amherst, N. H. Mayor Nashua, N. H., 1864. Del. Rep. Nat. Conv., 1864. Trustee, 1866–91; also N. H. Coll. Agr., 1868–83. Mem. Gov.'s Council, 1877, 1878. Temporary Treasurer, 1890. Physician. d. 22 June, 1895, Lake Parmacheene, Me.

Sumner, Kaled Ellis. b. 25 Dec., 1813 Charlestown, N. H. Merchant. d. 15 Feb., 1840, Hartford, Conn.

Waldron, Edmund Quincy Sheafe. Φ B K. b. 6 July, 1812, Dover, N. H. Prof. Rhet. and Hist., St. Louis Univ., 1844–47. President Borromeo Coll., Md., 1860–69. Minister. d. 16 Apr., 1888, Baltimore, Md.

West, Benjamin. LL.B. Harvard, 1836. b. 15 May, 1812, Boston, Mass. Lawyer and manufacturer. d. 23 June, 1847, Rochester, Ill.

West, Samuel. b. 8 Nov., 1813, Boston, Mass. Farmer, Rochester, Ill. d. 1869.

Whitney, Jonas. b. 4 July, 1805, Marlboro, N. H. Teacher. d. 21 Mar., 1869, Hematite, Mo.

Worcester, John Hopkins. A.M.; D.D. Univ. Vt., 1866. Φ B K. b. 28 May, 1812, Peacham, Vt. Tutor, 1835–36. Minister. d. 15 Jan., 1897, Burlington, Vt.

31–*31.

Class of 1834

Ayer, Caleb Robinson. b. 22 May, 1813, Newfield, Me. Pres. Senate, Me., 1848. Secy. of State, Me., 1856. Lawyer. d. 5 Oct., 1883, Cornish, Me.

Baker, Albert. Φ B K. b. 5 Feb., 1810, Bow, N. H. Lawyer. d. 17 Oct., 1841, Hillsboro, N. H.

Blackmer, Joel. A.M. Univ. Vt., 1837; And. Theol. Sem., 1840. b. 11 Apr., 1810, Barnard, Vt. Teacher. d. 7 Nov., 1879, Staten Island, N. Y.

Brown, Gardner Shepard. A.M.; M.D. Univ. N. Y., 1847. b. 12 Sept., 1810, Alstead, N. H. Minister and physician. d. 29 Dec., 1876, Chicago, Ill.

Butler, Calvin. A.M.; And. Theol. Sem., 1837. b. 25 Apr., 1810, Pelham, N. H. Minister and teacher. d. 11 June, 1890, Schenectady, N. Y.

Clark, Benjamin. b. 16 July, 1805, Charlestown, N. H. Teacher, Bloomfield, Ill. d. 1873.

Clark, Daniel. LL.D., 1866. Φ B K. b. 24 Oct., 1809, Stratham, N. H. U. S. Senate, 1857–66. Judge U. S. Dist. Court, N. H., 1866–91. Pres. Const. Conv., N. H., 1876. Lawyer. d. 2 Jan., 1891, Manchester, N. H.

Clark, James. A.M. b. 14 Jan., 1810, Nelson, N. H. Teacher. d. 31 July, 1837, Savannah, Ga.

Clough, Moses Tenney. Φ B K. b. 22 Nov., 1814, Hopkinton, N. H. Lawyer. d. 30 Dec., 1903, Troy, N. Y.

Coggin, William Symmes. A.M.; And. Theol. Sem., 1837; D.D., 1894. Φ B K (1866). b. 12 Nov., 1812, Tewksbury, Mass. Minister, Boxford, Mass., 1838–68. d. 10 Sept., 1895, Boxford, Mass.

Currier, Moody. LL.D., 1885; also Bates, 1881. Φ B K. b. 22 Apr., 1806, Boscawen, N. H. Pres. Senate, N. H., 1857. Governor N. H. and ex-off. Trustee, 1885–87. Lawyer and banker. d. 23 Aug., 1898, Manchester, N. H.

Greenleaf, James. b. 15 June, 1814, Gray, Me. Merchant. d. 22 Aug., 1865, Cambridge, Mass.

Herrick, Horace. b. 11 May, 1807, Peacham, Vt. Trustee Univ. Vt., and Vt. State Agr. Coll., 1865. Minister. d. 31 Jan., 1891, Felchville, Vt.

Johnson, Moses. b. 28 Mar., 1815, Newbury, Vt. Lawyer. d. 31 Mar., 1872, New York, N. Y.

Jones, John. And. Theol. Sem., 1838. b. 8 Sept., 1812, Lyndeboro, N. H. Minister. d. 23 June, 1889, Colorado Springs, Colo.

Kimball, Richard Burleigh. A.M.; LL.D., 1873. Φ B K. b. 11 Oct., 1816, Plainfield, N.H. Lawyer and author. d. 28 Dec., 1892, New York, N. Y.

Kittredge, Charles. Hartford Theol. Sem., 1838. b. 1 Aug., 1808, Newburyport, Mass. Minister and teacher. d. 16 Sept., 1880, Rochester, N. Y.

Lawrence, Edward Alexander. A.M.; And. Theol. Sem., 1838; D.D., 1858. Φ B K. b. 7 Oct., 1808, St. Johnsbury, Vt. Prof. Eccl. Hist., Hartford Theol. Sem., 1854–65. Del. Internat. Peace Conv., Geneva, 1873. d. 4 Sept., 1883, Marblehead, Mass.

Marble, Newton Epaphroditus. A.M.; D.D. Norwich Univ., 1854. Φ B K. b. 1 Sept., 1808, Bradford, Mass. Teacher and minister. d. 28 Sept., 1881, Newtown, Conn.

Mather, Samuel Holmes. LL.D., 1889. Φ B K. b. 20 Mar., 1813, Washington, N. H. Lawyer and banker. d. 14 Jan., 1894, Cleveland, O.

Mathes, George Pickering. b. 8 Mar., 1811, Durham, N. H. Law student. d. 29 Feb., 1836, Dover, N. H.

Merrill, James Hervey. A.M.; And. Theol. Sem., 1839. Φ B K. b. 16 Oct., 1814, Lyndeboro, N. H. Minister. d. 30 Oct., 1886, Andover, Mass.

Parker, Charles Edmund. A.M.; M.D. Yale, 1837. b. 14 Oct., 1813, Amherst, N. H. Physician. d. 23 Aug., 1882, Beardstown, Ill.

Raymond, John. b. 19 July, 1810, Weare, N. H. Lawyer. d. 17 Oct., 1876, New York, N. Y.

Sumner, Nathaniel. Φ B K. b. 6 Jan., 1807, Deering, N. H. Teacher and farmer. d. 21 Jan., 1890, No. Harpersfield, N. Y.

Taylor, Homer. b. 10 July, 1809, Lempster, N. H. Teacher. d. 1 Aug., 1838, Andover, Mass.

Tracy, Levi Nelson. b. 16 Feb., 1807, Cornish, N. H. Teacher. d. 13 June, 1846, Hartford, Conn.

Wood, Alphonso. Ph.D. Williams, 1880. Φ B K. b. 17 Sept., 1810, Chesterfield, N. H. Prof. and President Ohio Fem. Coll., 1852–57. Prof. Botany, N. Y. City Coll. Pharm., 1878–81. d. 4 Jan., 1881, West Farms, N. Y.

28–*28.

Class of 1835

Ames, Charles Porter. b. 17 Mar., 1816, Haverhill, Mass. Lawyer. d. 19 Oct., 1842, Chicopee, Mass.

Barstow, George. A.B., 1883. Φ B K. b. 19 June, 1812, Haverhill, N. H. Speaker House Rep., Cal., 1862. Prof. Med. Jurisp., Univ. of the Pacific, 1859–62. Lawyer. d. 9 Sept., 1883, San Francisco, Cal.

Bartlett, Frederick. A.M. b. 29 Nov., 1815, Bristol, N. H. Mem. Const. Conv., N. H., 1850. Farmer. d. 7 Dec., 1904, Bristol, N. H.

Bartlett, Joseph. A.M.; And. Theol. Sem., 1843. Φ B K. b. 26 Jan., 1816, Salisbury, N. H. Tutor, 1838–41. Minister, Buxton, Me., 1847–67. d. 12 Aug., 1882, Gorham, Me.

Batcheller, Breed. A.M. b. 3 Apr., 1807, Roxbury, N. H. Teacher and minister. d. 7 Apr., 1856, Baltimore, Md.

Betton, George Onslow. b. 8 June, 1807, Salem, N. H. Lawyer. d. 25 June, 1864, Boscawen, N. H.

Brown, Linsley Keyes. b. 31 July, 1815, Francestown, N. H. Business. d. 16 Feb., 1860, Francestown, N. H.

Burge, Benjamin. A.M.; Lane Theol. Sem., 1838. b. 25 Apr., 1812, Francestown, N. H. Minister. d. 3 Sept., 1848, Enfield, N. H.

Chapman, Jacob. A.M.; And. Theol. Sem., 1839. b. 11 Mar., 1810, Tamworth, N. H. Prof. Math., Franklin Coll., 1847–51. Teacher and minister. d. 12 June, 1903, Exeter, N. H.

Chase, Henry Bright. A.M. b. 12 May, 1812, Warner, N. H. Capt. 1st La. Vols. in Mex. War. Lawyer. d. 31 Oct., 1885, Clinton, Ia.

Collins, David Haynes. A.M. Φ B K. b. 9 Nov., 1811, Deerfield, N. H. Lawyer. d. 24 June, 1843, Deerfield, N. H.

Conner, Phineas Sanborn. M.D. Jefferson Med. Coll., 1837. b. 22 Aug., 1813, Newburyport, Mass. Physician. d. 27 Sept., 1854, Cincinnati, O.

Dickey, David. A.M. b. 5 Oct., 1806, Epsom, N. H. Lawyer. d. 30 Oct., 1877, Lowell, Mass.

Fowler, Stephen. b. 3 Mar., 1812, Windsor, Vt. Teacher and business. d. 3 May, 1897, Litchfield, N. H.

Goodwin, Daniel. And. Theol. Sem., 1838. b. 25 Jan., 1809, Londonderry, N. H. Minister. d. 30 Dec., 1893, Mason, N. H.

Greely, Stephen Sewall Norton. Gilmanton Theol. Sem., 1838. b. 23 Jan., 1813, Gilmanton, N. H. Chaplain 6th Mich. Cav. Minister. d. 25 Oct., 1892, Gilmanton, N. H.

Hale, Ezekiel James Madison. b. 30 Mar., 1813, Haverhill, Mass. Manufacturer. d. 4 June, 1881, Haverhill, Mass.

Hazeltine, William. b. 9 Oct., 1809, Pembroke, N. H. Business. d. 19 Dec., 1897, Suncook, N. H.

Healy, John Plummer. A.M.; LL.D., 1871. b. 28 Dec., 1810, Washington, N. H. Lawyer. d. 4 Jan., 1882, Boston, Mass.

Hibbard, Harry. A.B., 1843; A.M. Φ B K. b. 1 July, 1816, Concord, Vt. Speaker House Rep., N. H., 1844–45. Pres. Senate, N. H., 1847, 1848. M.C., 1849–55. Lawyer. d. 28 July, 1872, Somerville, Mass.

Hoit, Moses French. A.M. b. 7 May, 1813, Hopkinton, N. H. Lawyer. Mayor, Nevada, Cal. d. 1867.

Holmes, Artemas Lawrence. b. 9 July, 1814, Peterboro, N. H. Merchant. d. 29 Nov., 1871, New York, N. Y.

Hutchins, Horace Green. A.M. Φ B K. b. 20 July, 1811, Bath, N. H. Mayor Charlestown, Mass., 1860. Lawyer. d. 8 Apr., 1877, Boston, Mass.

Johnson, Gideon Southworth. And. Theol. Sem., 1840. b. 25 Apr., 1810, Haverhill, Mass. Missionary. d. 25 Dec., 1888, Stillman Valley, Ill.

Jones, Henry. b. 29 Sept., 1804, Hillsboro, N. H. Teacher. d. 30 May, 1880, Lawrence, Mass.

Jones, Willard. Lane Theol. Sem., 1838. b. 17 July, 1809, Hillsboro, N. H. Missionary and minister. d. 24 Nov., 1861, Northfield, Mass.

Keyes, Nathaniel Abbot. Lane Theol. Sem., 1838. Φ B K. b. 26 Dec., 1808, Wilton, N. H. Missionary and minister. d. 30 Mar., 1857, Princeton, Ill.

Ladd, John Savillian. A.M. Φ B K. b. 3 July, 1809, Lee, N. H. Mem. Const. Conv., Mass., 1852. Judge Pol. Court, Cambridge, Mass., 1854–82. Lawyer. d. 5 Sept., 1886, Cambridge, Mass.

McCollom, James Tomb. A.M.; And. Theol. Sem., 1840. Φ B K. b. 20 Sept., 1814, Salem, N.Y. Tutor, 1837–38. Minister. d. 25 Nov., 1874, Medford, Mass.

Marsh, Nathaniel. b. 27 Nov., 1815, Haverhill, Mass. Lawyer and business. d. 18 July, 1864, New York, N. Y.

Morgan, David. Φ B K. b. 14 Oct., 1810, Wilton, N. H. Lawyer. d. 8 Apr., 1871, Minneapolis, Minn.

Morrill, Samuel. b. 1809, Warner, N. H. Divinity student. d. 17 Feb., 1837, Bangor, Me.

Pierce, Samuel. A.M.; And. Theol. Sem., 1840. b. 16 July, 1816, Haverhill, Mass. Minister. d. 27 Mar., 1844, Atkinson, N. H.

Putney, James Madison. A.M. b. 13 Apr., 1809, Warren, N. H. Minister. d. 27 June, 1841, Richmond, Ky.

Reed, Charles. A.M.; LL.B. Harvard, 1839. Φ B K. b. 24 Nov., 1814, Thetford, Vt. Librn. Vt. State Library, 1858–73. Lawyer. d. 7 Mar., 1873, Montpelier, Vt.

Richards, Cyrus Smith. A.M.; LL.D., 1865. Φ B K. b. 11 Mar., 1808, Hartford, Vt. Teacher. d. 19 July, 1885, Madison, Wis.

Ripley, Charles. b. 30 Aug., 1816, Greenfield, Mass. Lawyer. d. 12 Feb., 1866, Louisville, Ky.

Safford, Nathaniel Foster. Φ B K. b. 19 Sept., 1815, Salem, Mass. Lawyer. d. 22 Apr., 1891, Milton, Mass.

Sheafe, Nathaniel Tracy. b. 1815, Portsmouth, N. H. Lawyer. d. 19 Aug., 1892, Derby Line, Vt.

Smith, James. b. 6 June, 1815, Francestown, N. H. Teacher. d. 21 Nov., 1835, in New Jersey.

Stevens, Bradford Newcomb. A.M. b. 3 Jan., 1813, Boscawen, N. H. M.C., 1871–73. Farmer and manufacturer. d. 10 Nov., 1885, Tiskilwa, Ill.

Stevens, Charles Emery. b. 24 Mar., 1815, Pembroke, N. H. Editor. d. 13 Dec., 1893, Worcester, Mass.

Sweetser, Henry Washington. Gen. Theol. Sem., 1838; A.M. Hobart, 1841. b. 1809, Portsmouth, N. H. Minister. d. 29 Dec., 1849, Portsmouth, N. H.

Tenney, Charles. A.M.; Bangor Theol. Sem., 1840. Φ B K. b. 23 Sept., 1814, Chester, N. H. Tutor, 1839–40. Prof. Rhet., Gilmanton Theol. Sem., 1844. Minister. d. 29 Oct., 1888, Chester, N. H.

True, Benjamin Kimball. Φ B K. b. 21 Sept., 1812, Plainfield, N. H. Lawyer. d. 13 Dec., 1876, Brooklyn, N. Y.

Tuck, Amos. A.M. Φ B K. b. 2 Aug., 1810, Parsonsfield, Me. M.C., 1847–53. Trustee, 1857–66. Lawyer. d. 11 Dec., 1879, Exeter, N. H.

Tucker, Ed Richard. And. Theol. Sem., 1838. b. 4 Feb., 1816, Newburyport, Mass. Minister, Defiance, O., 1841–60. d. 11 Jan., 1866, Newburyport, Mass.

Tucker, William Warren. A.M.; also Harvard, 1861. b. 18 Mar., 1817, Boston, Mass. Merchant. d. 26 Nov., 1885, Paris, France.

Washburn, Peter Thacher. A.M. Φ B K. b. 7 Sept., 1814, Lynn, Mass. Lieut. Col. 1st Vt. Vols., 1861. Governor Vt., 1869–70. Lawyer. d. 7 Feb., 1870, Woodstock, Vt.

Winchester, Josiah. b. Aug., 1817, Southboro, Mass. Lawyer. d. 1887, Natchez, Miss.

Woodman, Theodore Chase. Φ B K. b. 10 Apr., 1815, Rochester, N. H. Speaker House Rep., Me., 1868. Lawyer. d. 13 June, 1886, Bucksport, Me.

51–*51.

Class of 1836

Adams, Ezra Eastman. A.M.; D.D., 1864. Φ B K (1853). b. 29 Aug., 1813, Concord, N. H. Prof. Sac. Rhet., Lincoln Univ. Teacher and minister. d. 3 Nov., 1871, Oxford, Pa.

Bartlett, Samuel Colcord. A.M.; And. Theol. Sem., 1842; D.D., 1861; LL.D., 1878. Φ B K. b. 25 Nov., 1817, Salisbury, N. H. Tutor, 1838–39. Prof. Phil. and Rhet., West. Reserve Coll., 1846–52. Prof. Sac. Lit., Chicago Theol. Sem., 1858–77. Trustee, N. H. Coll. Agr., 1879–92. Trustee and President, 1877–92; Lect. Rel. Bib. to Sci. and Hist., and Instr. Nat. Theol. and Evid. of Christianity, 1892–98. Minister. d. 16 Nov., 1898, Hanover, N. H.

Beane, Samuel. A.M.; And. Theol. Sem., 1840. b. 1 Mar., 1812, Lyman, N. H. Lect. Pol. Econ., Beloit Merc. Coll., 1857–60. Minister. d. 8 May, 1865, Boston, Mass.

Boutwell, James. And. Theol. Sem., 1840. b. 14 May, 1814, Lyndeboro, N. H. Minister, Brentwood, N. H., 1841–52; Sanbornton, N. H., 1852–65. d. 21 Apr., 1865, Sanbornton, N. H.

Brown, Alpheus Roberts. A.M. b. 3 Nov., 1814, Hopkinton, N. H. Mem. Const. Conv., Mass., 1853. Lawyer. d. 2 Nov., 1889, Somerville, Mass.

Brown, John Sumner. b. 16 Nov., 1816, Newburyport, Mass. Divinity student. d. 13 Jan., 1842, Newburyport, Mass.

Burnham, Charles. A.M. b. 19 July, 1812, Pelham, N. H. Minister. d. 3 July, 1883, Townshend, Vt.

Butler, Horace. b. 5 June, 1814, So. Deerfield, N. H. Mem. Const. Conv., Ill., 1848. Judge Probate, Ill. Lawyer. d. 26 Feb., 1861, Libertyville, Ill.

Butterfield, William. b. 18 Sept., 1815, Goffstown, N. H. Secy. State, N. H., 1874–75. Lawyer and journalist. d. 1 Feb., 1884, Concord, N. H.

Carroll, Henry Harrison. Φ B K. b. 25 Nov., 1813, Hampton, N. H. Lawyer and journalist. d. 4 Aug., 1846, Concord, N. H.

Chandler, John Orr. b. 1 Jan., 1816, Bedford, N. H. Divinity student. d. 23 June, 1839, Matanzas, Cuba.

Choate, Frederick William. A.M. b. 7 June, 1815, Beverly, Mass. Lawyer. d. 4 Apr., 1891, Beverly, Mass.

Clark, David Joseph. b. 9 Nov., 1812, Stratham, N. H. Lawyer. d. 3 Sept., 1866, Manchester, N. H.

Coffin, Nehemiah Cogswell. A.M.; Lane Theol. Sem., 1841. b. 24 Mar., 1815, Boscawen, N. H. Minister. d. Jan., 1868, Marblehead, O.

Coggin, David. A.M.; And. Theol. Sem., 1841. Φ B K. b. 14 Sept., 1816, Tewksbury, Mass. Minister. d. 28 Apr., 1852, Westhampton, Mass.

Colby, Daniel Everett. A.M. Φ B K (1878). b. 18 Dec., 1815, New London, N. H. Adj. Gen., N. H., 1863–64. Merchant. d. 31 May, 1891, New London, N. H.

Colby, Stoddard Benham. A.M.; also Middlebury, 1840; LL.D. Norwich Univ., 1867. Φ B K. b. 3 Feb., 1816, Derby, Vt. Reg. Treas., U. S., 1864–67. Lawyer. d. 21 Sept., 1867, Haverhill, N. H.

Cooke, Henry Hubbard. Φ B K. b. 4 Dec., 1808, Claremont, N. H. Divinity student. d. 28 Jan., 1838, Concord, N.H.

Curtis, Benjamin White. A.M.; M.D. Univ. Pa., 1843. b. 8 Oct., 1816, Wells, Me. Physician. d. 24 Sept., 1882, Portsmouth, N. H.

Eastman, George Burder. A.M. Hobart, 1840. b. 24 Dec., 1811, Randolph, Vt. Minister. d. 20 Oct., 1892, Fond du Lac, Wis.

Emery, Stephen Moody. M.D., 1842. b. 26 Dec., 1809, Canterbury, N. H. Physician. d. 16 Oct., 1881, Penacook, N. H.

Everett, Augustus. A.M. b. 3 Aug., 1813, Princeton, Mass. Prof. Eng. Lang., Jefferson Coll., La., 1838–40. Prof. Eng. and French Lang., Baton Rouge, La., 1841. d. 18 Oct., 1843, Baton Rouge, La.

Everett, Erastus. A.M.; LL.D., 1876. b. 3 Aug., 1813, Princeton, Mass. Prof. Eng. Lang. and Hist., Jefferson Coll., La., 1840–43. Founder Coll. of New Orleans; also President, 1854–55. Prof. Greek and Latin Lang., Rutgers Female Coll., 1875–79. d. 7 May, 1900, Brooklyn, N. Y.

French, Henry. Φ B K. b. 4 Oct., 1814, Kingston, N. H. Teacher. d. 21 July, 1840, Exeter, N. H.

Grimes, James Wilson. A.B., 1845; LL.D., 1865; also Iowa Coll. b. 20 Oct., 1816, Deering, N. H. Governor Iowa, 1854–58. U. S. Senate, 1859–69. Lawyer. d. 7 Feb., 1872, Burlington, Ia.

Hall, Robert Henry. b. 29 Mar., 1814, Goffstown, N. H. Served in Confed. Army, 1862–65. Lawyer. d. 15 Jan., 1895, Quanah, Tex.

Hidden, Ephraim Nelson. Gilmanton Theol. Sem., 1840. Φ B K. b. 28 Aug., 1810, Tamworth, N. H. Minister. d. 28 Nov., 1880, E. Medway, Mass.

Latham, William Harris. Lane Theol. Sem., 1839; M.D., Ohio Med. Coll., 1843. b. 6 Mar., 1814, Lyme, N. H. Physician and teacher. d. 5 Apr., 1904, Indianapolis, Ind.

Laws, Solomon. A.M. b. 13 Nov., 1806, Peterboro, N. H. Minister. d. 15 May, 1879, Akron, O.

Lord, John King. A.M.; And. Theol. Sem., 1841. b. 22 Mar., 1819, Amherst, N. H. Minister. d. 13 July, 1849, Cincinnati, O.

Low, Henry Lorenzo. A.M. Φ B K. b. 10 Sept., 1817, Concord, N. H. Tutor, Hobart, 1839–43; also Prof. Anc. Lang. and Lit., 1848–49. d. 26 Apr., 1852, Somerville, Mass.

Makepeace, George Washington. b. 12 Apr., 1810, Norton, Mass. Teacher. d. 25 Aug., 1838, New Orleans, La.

Merrill, Daniel Ford. A.M. Φ B K. b. 2 Nov., 1812, Stratham, N. H. Business. d. 2 May, 1904, Washington, D. C.

Parker, Edward Pinkerton. A.M. b. 18 Apr., 1816, Londonderry, N. H. Lawyer and manufacturer. d. 8 Apr., 1878, Concord, Mass.

Parker, Leonard Stickney. A.B., 1883; A.M., 1867; Oberlin Theol. Sem., 1838; D.D. Oberlin, 1895. b. 6 Dec., 1812, Dunbarton, N. H. Minister. d. 30 May, 1903, Cambridge, Mass.

Peabody, Josiah. And. Theol. Sem., 1839. b. 7 Jan., 1807, Topsfield, Mass. Missionary. d. 20 June, 1873, No. Stamford, Conn.

Peaslee, Edmund Randolph. A.M.; M.D. Yale, 1840; LL.D., 1859. Φ B K. b. 22 Jan., 1814, Newton, N. H. Tutor, 1837–39; Lect. Anat. and Physiol., 1841–42; also Prof., 1842–69. Lect. Anat. and Surg., Bowdoin, 1843–45; also Prof., 1845–57; also Lect. Surg., 1857–60. Prof. Path. and Physiol., N. Y. Med. Coll., 1852–56; also Prof. Obst., 1856–60. Prof. Obst. and Dis. Wom., 1870–73; also Prof. Dis. Wom., 1873–78; also Bellv. Hosp. Med. Coll., 1874–78. Trustee, 1870–78. d. 21 Jan., 1878, New York, N. Y.

Pingry, John Francis. A.M.; Ph.D. Princeton, 1868. b. 18 Sept., 1818, Newburyport, Mass. Minister and teacher. d. 16 Feb., 1894, Elizabeth, N. J.

Redfield, Timothy Parker. A.B., 1864; A.M. Middlebury, 1840; LL.D., 1881; also Middlebury, 1877. Φ B K. b. 3 Nov., 1812, Coventry, Vt. Judge Sup. Court, Vt., 1870–84. Lawyer. d. 27 Mar., 1888, Chicago, Ill.

Richards, Jonas De Forest. A.M.; And. Theol. Sem., 1840. Φ B K (1854). b. 28 Dec., 1809, Hartford, Vt. Tutor, Marietta Coll. Prof. Nat. Sci. and Astron. and Act. Pres. Univ. Ala., 1869–71. Minister. d. 2 Dec., 1872, Mobile, Ala.

Rollins, John Rodman. A.B., 1837; A.M. b. 9 Feb., 1817, Newbury, Mass. Mayor, Lawrence, Mass., 1856–58. Capt. 4th Mass. Vols. Fellow Royal Hist. Soc., Great Britain. Teacher and business. d. 12 Sept., 1892, E. Derry, N. H.

Sloan, David Scott. A.M. Hobart, 1839. Φ B K. b. 14 July, 1815, Haverhill, N. H. Lawyer and teacher. d. 9 Aug., 1841, drowned in Lake Erie.

Smith, John Bolton. b. 27 Aug., 1812, Haverhill, N. H. Lawyer. d. 13 Dec., 1871, Yorkville, S. C.

Stone, Frederick Hubbard. b. 1 Feb. 1816, Lyndon, Vt. Teacher and druggist. d. 17 Aug., 1881, Muscatine, Ia.

Towne, Henry Davis. A.M. Φ B K. b. 1 Sept., 1815, Hanover, N. H. Business. d. 25 Apr., 1879, Lewisburgh, Pa.

Webster, Claudius Buchanan. A.M.; M.D. Coll. P. and S., N. Y., 1844. b. 10 Dec., 1815, Hampton, N. H. Act. Asst. Surg. U. S. A., 1862–65. U. S. consul, Sheffield, Eng., 1870–88. Physician. d. 7 Sept., 1902, Concord, N. H.

Wentworth, John. A.M.; LL.D., 1867. Φ B K (1856). b. 5 Mar., 1815, Sandwich, N. H. Editor "Chicago Democrat," 1836–43. Mayor Chicago, 1857, 1860. Mem. Const. Conv., Ill., 1861. M.C., 1843–51, 1853–55, 1865–67. Vice-Pres. Rep. Nat. Conv., 1880. Vice-Pres. N. E. Hist. Geneal. Soc. Lawyer. d. 16 Oct., 1888, Chicago, Ill.

Wentworth, Zenas Paine. A.M. b. 15 June, 1809, Parsonsfield, Me. Judge Probate, Me. Lawyer. d. 2 Sept., 1864, Houlton, Me.

48–*48.

Class of 1837

Avery, Thomas Burns. b. 1817, Gilford, N. H. Manufacturer, Prattville, Ala. d. 27 June, 1874.

Ballard, Nathan. A.M. b. 31 Mar., 1816, Concord, N. H. Teacher. d. 2 Dec., 1901, Brooklyn, N. Y.

Bradley, Cyrus Parker. Φ B K. b. 20 Oct., 1818, Canterbury, N. H. d. 6 July, 1838, Concord, N. H.

Burbank, Porter Sayward. A.M. b. 13 Mar., 1810, Newfield, Me. Minister. d. 21 July, 1883, So. Parsonsfield, Me.

Butters, Charles Hutchins. b. 29 Jan., 1818, Canterbury, N. H. Lawyer. d. 13 May, 1860, Pittsfield, N. H.

Chapman, William Rogers. Yale Div. Sch., 1841. b. 26 Feb., 1812, Bethel, Me. Minister. d. 25 Oct., 1855, Hanover, Mass.

Clark, Jeremiah. Φ B K. b. 2 Feb., 1816, Groveland, Mass. Lawyer. d. 17 Feb., 1890, San Francisco, Cal.

Dana, Charles Smith. A.M. b. 18 Nov., 1815, Danville, Vt. Judge Probate, Vt., 1846–47, 1852–57. Lawyer. d. 30 Apr., 1888, Kansas City, Mo.

Dewey, Nathaniel Wright. b. 1 Jan., 1810, Royalton, Vt. Divinity student. d. 11 Jan., 1839, Walnut Hills, O.

Eaton, William Low. A.M. b. 21 Mar., 1814, Weare, N. H. Minister. d. 25 Dec., 1853, Kalamazoo, Mich.

Farnham, Luther. A.M.; And. Theol. Sem., 1841. b. 5 Feb., 1816, Concord, N. H. Minister. d. 15 Mar., 1897, Boston, Mass.

Fitch, Charles Darwin. Φ B K. b. 29 Nov., 1815, Greenfield, N. H. Teacher and farmer. d. 19 Dec., 1877, Greenfield, N. H.

Foster, Eden Burroughs. D.D. Williams, 1861. Φ B K. b. 26 May, 1813, Hanover, N. H. Minister. d. 11 Apr., 1882, Lowell, Mass.

Goodman, James Washington. b. 7 Apr., 1811, Charlottesville, Va. Minister and teacher. d. 21 Apr., 1891, Shelbyville, Ky.

Griswold, Benjamin. Yale Div. Sch., 1841. b. 13 Aug., 1811, Randolph, Vt. Missionary. d. 14 July, 1844, Gaboon, Africa.

Houghton, James Clay. A.M. Amherst, 1840; Hartford Theol. Sem., 1840. b. 13 May, 1810, Sutton, Vt. Minister and business. d. 29 Apr., 1880, Montpelier, Vt.

Johnson, Alexander George. Φ B K. b. 14 Feb., 1813, Newbury, Vt. Lawyer and journalist. d. 7 Feb., 1879, Brunswick, N. Y.

Kinne, Amasa Farrington. A.M.; M.D., 1841. Φ B K. b. 13 Apr., 1813, Waterford, Vt. Physician, Jaffrey, N. H., 1841–50; Ypsilanti, Mich., 1850–94. Vice-Pres., Mich. Med. Soc. d. 14 Feb., 1894, Ypsilanti, Mich.

Kinsman, Isaac. A.M. Φ B K. b. 12 Sept., 1812, Wilmot, N. H. Teacher. d. 26 Oct., 1843, Pembroke, N. H.

Lawrence, Alfred Leavitt. Φ B K. b. 28 May, 1815, New Hampton, N. H. Farmer. d. 14 Oct., 1897, Pepperell, Mass.

Marston, Gilman. LL.D., 1882. Φ B K (1861). b. 20 Aug., 1811, Orford, N. H. Col. 2d N. H. Vols., Brig. Gen. Vols., 1861–64. M.C., 1859–63, 1865–67. Mem. Const. Conv., N. H., 1850. U. S. Senate, 1889. Lawyer. d. 3 July, 1890, Exeter, N. H.

Minot, Josiah. Φ B K. b. 17 Sept., 1819, Bristol, N. H. Judge Court Com. Pleas, N. H., 1852–55. U. S. Commissioner Pensions, 1855–57. Lawyer. d. 14 Dec., 1891, Concord, N. H.

Moore, William Davis. A.M. b. 13 Jan., 1810, Canterbury, N. H. Teacher and business. d. 20 Apr., 1889, Granville, O.

Mower, Horace. b. 31 July, 1818, Woodstock, Vt. Judge Sup. Court, Terr. New Mex. Lawyer. d. 12 Dec., 1860, Kalamazoo, Mich.

Mussey, John. b. 26 May, 1815, Hanover, N. H. Lawyer. d. 1872.

Nichols, Henry Miller. Φ B K. b. 3 Feb., 1813, Enfield, N. H. Minister. d. 16 Sept., 1842, Haverhill, Mass.

Richardson, Amos. A.M. b. 28 Aug., 1812, Springfield, N. H. Teacher. d. 16 Oct., 1881, Freehold, N. J.

Rockwood, Joseph Munroe. A.M.; Newton Theol. Inst., 1842. b. 1 July, 1818, Bellingham, Mass. Minister. d. 31 Jan., 1910, Bellingham, Mass.

Scammell, Lucius Leslie. A.M. Brown, 1841; M.D. Harvard, 1842. b. 17 Dec., 1819, Bellingham, Mass. Physician. Act. Asst. Surg., U. S. A. d. 13 Feb., 1892, St. Louis, Mo.

Shaw, Benjamin Franklin. A.B. Colby, 1871, as of 1837; A.M.; also Colby, 1871; also D.D., 1872. b. 26 Oct., 1814, Gorham, Me. Trustee Colby Univ., 1870–97. Minister. d. 23 Feb., 1897, Waterville, Me.

Shepley, George Foster. LL.D., 1873. Φ B K (1852.) b. 1 Jan., 1819, Saco, Me. U. S. Dist. Atty., Me., 1848–49, 1853–61. Col. 12th Me. Vols., 1861; Brig. Gen. Vols., 1862. Milt. Gov. La., 1863–64. Judge 1st Circuit Court, U. S., 1869–78. Lawyer. d. 20 July, 1878, Portland, Me.

Spencer, Loren. b. 23 Apr., 1812, Barnet, Vt. Lawyer. d. 1 May, 1847, St. Louis, Mo.

Trow, Benjamin. b. 18 Dec., 1802, New Braintree, Mass. Farmer. d. 9 Nov., 1870, Genoa Jct., Wis.

Very, Edward Dwyer. b. 30 Dec., 1813, Salem, Mass. Minister. d. 8 June, 1852, drowned in Bay of Fundy, near Horton, N. S.

Walker, Aldace. And. Theol. Sem., 1840; D.D. Middlebury, 1867. Φ B K. b. 20 July, 1812, Strafford, Vt. Minister. d. 23 July, 1878, Rutland, Vt.

Wright, Royal Nathaniel. Lane Theol. Sem., 1840. b. 1812, E. Hanover, N. H. Minister. d. 14 Oct., 1849, Belvidere, Ill.

36–*36.

Class of 1838

Aiken, Charles. Lane Theol. Sem., 1847. b. 13 Mar., 1818, Goffstown, N. H. Teacher. d. 4 Oct., 1882, College Hill, O.

Atkinson, Moses Little. M.D. Harvard, 1844. b. 14 July, 1814, Newbury, Mass. Physician. d. 13 July, 1852, Lawrence, Mass.

Barrett, James. A.M.; LL.D. Middlebury, 1865. Φ B K. b. 31 May, 1814, Strafford, Vt. Judge Supr. Court, Vt., 1857–80. Vice-Pres. N. E. Hist. Geneal. Soc., 1890. Lawyer. d. 21 Apr., 1900, Rutland, Vt.

Bell, Christopher Sargent. b. 1 June, 1818, Chester, N. H. Divinity student. d. 20 Jan., 1839, in Cuba.

Breck, William. b. 14 Dec., 1816, Newport, N. H. U. S. Vice-Consul, Singapore, 1857–60; U. S. Consul, Swatow, China, 1860–66. Lawyer. d. 18 Aug., 1884, Boston, Mass.

Brown, Clark Sewall. A.M. Univ., Ala., 1851. Φ B K. b. 1815, Chichester, N. H. Teacher. d. 11 June, 1855, Pontookuck, Miss.

Burke, Abel Benjamin. Union Theol. Sem., 1842. b. 13 Feb., 1816, Woodstock, Vt. Minister and teacher. d. 11 May, 1847, Alexandria, Ga.

Clark, Nelson. A.M.; And. Theol. Sem., 1842. b. 18 Aug., 1813, Brookfield, Vt. Tutor, West. Reserve Coll., 1838–39. Minister. d. 16 Mar., 1880, National, Ia.

Cogswell, Elliott Colby. Gilmanton Theol. Sem., 1842. b. 11 June, 1814, Tamworth, N. H. Minister. d. 31 Aug., 1887, Rye Beach, N. H.

Colby, James Kelsey. b. 31 Jan., 1812, Hampstead, N. H. Prin. St. Johnsbury Acad., 1842–66. d. 13 Aug., 1866, St. Johnsbury, Vt.

Davis, George Atherton. Union Theol. Sem., 1844. b. 3 Jan., 1813, Lunenburg, Vt. Minister. d. 9 Oct., 1846, Hanover, Va.

Downer, Jason. LL.D. Beloit, 1866. Φ B K. b. 13 Sept., 1813, Sharon, Vt. Judge Sup. Court, Wis., 1864–67. Lawyer. d. 1 Sept., 1883, Milwaukee, Wis.

Dunbar, Daniel Campbell. b. 1818, Hartland, Vt. Lawyer. d. 2 Oct., 1842, Grand Detour, Ill.

Emerson, Frank. b. 28 Feb., 1815, Haverhill, N. H. Judge Court Com. Pleas, Ind., 1856, 1868, and 1872–73. Judge Circuit Court, Ind., 1873. 2d Lieut. 3d Dragoons, U. S. A., 1848. Col. 67th Ind. Vols. Lawyer. d. 26 Jan., 1894, Brownstown, Ind.

Evans, Enoch Webster. Φ B K (1872). b. 16 July, 1815, Fryeburg, Me. Lawyer. d. 2 Sept., 1879, Chicago, Ill.

Fellows, John. M.D., elsewhere. b. 7 Oct., 1815, Boscawen, N. H. Physician. d. 18 Apr., 1873, Concord, N. H.

Fessenden, Hewett Chandler. M.D. Bowdoin, 1841. b. 26 Dec., 1819, New Gloucester, Me. Act. Asst. Surg., U. S. A. Physician. d. 22 Oct., 1885, Eastport, Me.

Fessenden, Oliver Griswold. Φ B K. b. 28 Mar., 1818, New Gloucester, Me. Lawyer. d. 21 May, 1851, Geneva, N. Y.

Foster, Stephen Symonds. b. 17 Nov., 1809, Canterbury, N. H. Farmer. d. 7 Sept., 1881, Worcester, Mass.

George, Franklin. A.M.; M.D. Med. Coll., Ga., 1843. Φ B K. b. 28 May, 1814, Barnstead, N. H. Physician. d. 2 Apr., 1883, Madison, Ga.

George, John. b. 1817, Warner, N. H. Lawyer. d. 24 Jan., 1847, Tallahassee, Fla.

Gibbs, David. And. Theol. Sem., 1841. Φ B K. b. 25 June, 1814, Banff, Scotland. Minister. d. 16 Mar., 1848, Granby, Can.

Gilman, Joseph Jones. b. 7 Nov., 1817, Gilmanton, N. H. Farmer. d. June, 1900, Canton, Miss.

Harper, Charles Augustus. b. 2 Dec., 1818, Canterbury, N. H. Col. Tex. Vols. in Mex. War. Judge Sup. Court, Ark., 1866–68. Lawyer and minister. d. 5 Nov., 1884, Fairview, N. J.

Holmes, James. And. Theol. Sem., 1841. b. 14 Apr., 1811, Londonderry, N. H. Minister. d. 11 Aug., 1888, Bennington, N. H.

Hosford, Benjamin Franklin. And. Theol. Sem., 1841. Φ B K (1857). b. 11 Nov., 1817, Thetford, Vt. Minister, Haverhill, Mass., 1845–63. d. 10 Aug., 1864, Haverhill, Mass.

Howe, William Alonzo. b. 12 Feb., 1812, Barnet, Vt. d. 14 Oct., 1838, Richmond, Va.

Lord, Charles Eliphalet. Auburn Theol. Sem., 1843; D.D. Univ. East Tenn., 1873. b. 11 Feb., 1817, Portsmouth. N. H. Prof. Evid. of Christ. and Ch. Hist., Brooklyn Lay Coll., 1873–81. Minister. d. 19 Feb., 1902, Newburyport, Mass.

Marble, Burton Onesiphorus. b. 27 Feb., 1812, Bradford, Mass. Teacher. d. 12 July, 1845, Dover, N. H.

Morland, William Wallace. A.M.; also Trinity, 1860; M.D. Harvard, 1841. Φ B K (1855). b. 1 Sept., 1818, Philadelphia, Pa. Physician. d. 25 Nov., 1876, Boston, Mass.

Niles, George Washington. A.M. b. 11 Mar., 1817, Thetford, Vt. Lawyer. d. 5 Feb., 1888, New York, N. Y.

Parker, William Thornton. A.M.; M.D. Harvard, 1841. b. 8 Jan., 1818, Bradford, Mass. Physician. d. 12 Mar., 1855, Roxbury, Mass.

Phipps, Abner Jones. Ph.D., 1872. Φ B K. b. 13 Apr., 1816, Portsmouth, N. H. Teacher. d. 20 Sept., 1886, Jamaica Plain, Mass.

Piper, Caleb Ward. A.M. b. 30 Nov., 1810, Weston, Vt. Minister. d. 12 Dec., 1888, W. Rutland, Vt.

Putnam, Charles Israel. A.M.; M.D., 1843. b. 23 Dec., 1816, Portsmouth, N. H. Physician. d. 15 Aug., 1879, Anapoima, U. S. of Colombia.

Roberts, Amasa. Φ B K. b. 2 Mar., 1814, Farmington, N. H. Lawyer. d. 8 May, 1877, Dover, N. H.

Souther, Thomas. b. 1813, Fryeburg, Me. Teacher. d. 23 Mar., 1856, Fryeburg, Me.

Taylor, Benjamin Hastings. b. 23 June, 1816, Boscawen, N. H. Business, New York, N. Y. d. 1870.

Towle, Simon. b. 23 June, 1817, Haverhill, N. H. Lawyer. d. 11 Apr., 1879, New York, N. Y.

Wakefield, John Hancock. A.M. Rutgers, 1841. Φ B K. b. 5 Dec., 1814, Londonderry, Vt. Lawyer. d. 12 Oct., 1860, Boston, Mass.

Webster, William Prentiss. b. 5 June, 1818, Newburyport, Mass. U. S. Consul, Germany, 1869–77. Lawyer. d. 27 Feb., 1877, Frankfort-on-Main, Germany.

Wiggin, Henry Batchelder. A.M. b. 23 May, 1813, Northwood, N. H. Minister and teacher. d. 22 Sept., 1890, Northwood, N. H.

Class of 1839

Abbot, Jacob Jackson. A.M.; Union Theol. Sem., 1845; D.D. Bowdoin, 1874. Φ B K. b. 17 July, 1813, Groton, Vt. Tutor, 1841–43. Minister. d. 2 Dec., 1878, New Haven, Conn.

Adams, Ephraim. And. Theol. Sem., 1843; D.D. Iowa Coll., 1882. Φ B K. b. 5 Feb., 1818, New Ipswich, N. H. Minister. d. 30 Nov., 1907, Waterloo, Ia.

Aiken, James. Union Theol. Sem., 1842. b. 14 Nov., 1810, Goffstown, N. H. Minister. d. 1 Feb., 1885, Haverhill, N. H.

Ames, Isaac. Φ B K. b. 17 July, 1819, Haverhill, Mass. Judge Probate, Mass., 1858–77. Lawyer. d. 9 Mar., 1877, Boston, Mass.

Badger, Joseph. A.M. b. 27 June, 1817, Gilmanton, N. H. Farmer. d. 20 Dec., 1903, Belmont, N. H.

Baldwin, Cyrus. A.M. b. 14 May, 1811, Antrim, N. H. Merchant. d. 30 May, 1893, Hill, N. H.

Bancroft, George. Φ B K. b. 15 Nov., 1817, Tyngsboro, Mass. Lawyer. d. 8 Apr., 1881, Boston, Mass.

Barstow, Ezekiel Hale. A.M. b. 17 May, 1815, Hanover, Mass. Minister and teacher. d. 10 Apr., 1862, Haverhill, N. H.

Berry, Charles Thomas. M.D. Natl. Med. Coll., 1843. b. 3 Apr., 1819, Pittsfield, N. H. Physician. d. 9 Jan., 1855, Pittsfield, N. H.

Berry, Nehemiah Chase. Φ B K. b. 28 Nov., 1811, Pittsfield, N. H. Lawyer. d. 19 Mar., 1892, Boston, Mass.

Billings, James Carpenter. M.D. Geneva Med. Coll., 1842. b. 19 Dec., 1818, Sharon, Vt. Physician. d. 19 Oct., 1849, Demarestville, Can.

Brown, Abner Hartwell. A.M.; M.D. Yale, 1844; also Berkshire Med. Coll., 1847. Φ B K. b. 6 July, 1816, New Ipswich, N. H. Tutor, 1840–42. Prof. Chem. Willoughby Univ. Prof. Mater. Med. and Med. Jurisp., Berkshire Med. Coll. Physician. d. 21 Apr., 1851, Hanover, N. H.

Butterfield, Ralph. A.M.; M.D. Univ. Pa., 1843. b. 27 Mar., 1818, Lowell, Mass. Founder of the Butterfield Museum. Merchant. d. 2 Sept., 1892, Boston, Mass.

Carpenter, Philander Isaiah. b. 22 Jan., 1814, Waterford, Vt. d. 10 Aug., 1841, Wilmington, N. C.

Chase, Charles Chauncey. Φ B K. b. 19 Jan., 1818, Haverhill, Mass. Teacher. d. 15 May, 1900, Lowell, Mass.

Cheney, Oren Burbank. A.M.; D.D. Wesleyan, 1863. b. 10 Dec., 1816, Holderness, N. H. Founder and President, Bates Coll., 1863–94. d. 22 Dec., 1903, Lewiston, Me.

Clark, Daniel. b. 1 Nov., 1812, Williamstown, Vt. Minister and teacher. d. 2 Jan., 1886, Philadelphia, Pa.

Clarke, Jonas Bowen. A.M.; Hartford Theol. Sem., 1842. b. 31 Jan., 1816, Kennebunkport, Me. Chaplain 23d Mass. Vols., 1861–63. Minister. d. 12 Feb., 1894, So. Boston, Mass.

Cummings, Cyrus. b. 24 Nov., 1816, Topsfield, Mass. Lawyer. d. 26 Jan., 1886, Charlestown, Mass.

Dana, Sylvester. b. 19 Oct., 1816, Orford, N. H. Police Justice, Concord, N. H., 1862–86. Lawyer. d. 4 Jan., 1910, Concord, N. H.

Dearborn, Joseph Frederick. Φ B K. b. 14 May, 1817, Hampton, N. H. Lawyer. d. 15 Mar., 1889, Melrose, Mass.

Dudley, Elbridge Gerry. Φ B K. b. 13 Aug., 1811, Raymond, N. H. Lawyer. d. 18 Sept., 1867, Beaufort, S. C.

Eastman, George Nehemiah. A.M. b. 20 Jan., 1820, Farmington, N. H. Lawyer. d. 28 Apr., 1892, Farmington, N. H.

Eaton, Horace. Union Theol. Sem., 1842; D.D., 1869. b. 7 Oct., 1810, Sutton, N. H. Minister. d. 21 Oct., 1883, Palmyra, N. Y.

Edwards, Abraham Franklin. b. 17 Mar., 1817, Beverly, Mass. Civil engineer. d. 24 Aug., 1871, Concord, N. H.

Fogg, George Gilman. LL.D. Bates, 1874. Φ B K. b. 26 May, 1813, Meredith, N. H. Secy. of State, N. H., 1846–47; U. S. Minister, Switzerland, 1861–65; U. S. Senate, 1866–67. Lawyer and journalist. d. 5 Oct., 1881, Concord, N. H.

Ford, John Deming. A.M.; M.D. Jefferson Med. Coll., 1844. b. 18 Apr., 1816, Cornish, N. H. Physician. d. 29 Oct., 1867, Winona, Minn.

Giles, Warren Augustus. b. 27 Mar., 1820, Fitchburg, Mass. Teacher. d. 12 Dec., 1839, Somerville, Ga.

Goodhue, Timothy Ayer. b. 21 Oct., 1811, Deerfield, N. H. Teacher. d. 10 Sept., 1850, Covington, Ky.

Govan, William. A.M.; M.D. N. Y. Med. Coll., 1854. b. 12 Aug., 1816, Barnet, Vt. Surg. 17th N. Y. Vols., 1863–64. Fellow Am. Acad. Med.; Vice-Pres. N. Y. Med. Soc., 1881. Physician. d. 22 Mar., 1894, Stony Point, N. Y.

Hall, Horace. b. 6 Apr., 1819, Cornish, N. H. Teacher. d. 27 Feb., 1842, So. Berwick, Me.

Hayes, Alonzo. And. Theol. Sem., 1842. b. 22 Aug., 1810, Barrington, N. H. Minister. d. 15 July, 1858, Arlington Heights, Va.

Hazeltine, Henry Hubbard. Newton Theol. Inst., 1849. Φ B K. b. 1817, Barnet, Vt. Minister and business. d. 5 Sept., 1862, Hancock, Mich.

Hill, William Pickering. A.M. b. 18 Oct., 1819, Concord, N. H. Journalist. d. 17 Feb., 1901, Denver, Colo.

Humphrey, John Pinkerton. And. Theol. Sem., 1844. b. 29 Apr., 1817, Derry, N. H. Minister. d. 10 Feb., 1889, Northfield, Mass.

Leavitt, Dudley. b. 1811, Meredith, N. H. Divinity student. d. 7 Jan., 1842, Andover, Mass.

Lincoln, Allen. b. 24 Nov., 1813, Cohasset, Mass. Minister. d. 5 July, 1889, Woburn, Mass.

Lord, Joseph Leland. A.M. b. 30 June, 1820, Amherst, N. H. Lawyer. d. 1 Apr., 1874, Saxonville, Mass.

Mason, Lyman. A.M. Φ B K. b. 2 Apr., 1815, Cavendish, N. H. Tutor, 1842–44; also West. Reserve Coll., 1839–40. Lawyer. d. 9 Feb., 1894, Boston, Mass.

Merrill, Abel. LL.B. Harvard, 1842. Φ B K. b. 2 Apr., 1811, Stowe, Vt. Lawyer and farmer. d. 19 Jan., 1895, Chelsea, Vt.

Merrill, James Alfred Emery. b. 29 Mar., 1818, Pittsfield, N. H. Lawyer. d. 21 May, 1844, Pittsfield, N. H.

Oliver, Fitch Edward. A.M.; also Trinity, 1860; M.D. Harvard, 1843. b. 25 Nov., 1819, Cambridge, Mass. Instr. Mater. Med., Harvard, 1860–70. Physician. d. 8 Dec., 1892, Boston, Mass.

Peabody, Charles. Union Theol. Sem., 1845. Φ B K. b. 8 Nov., 1816, Newport, N. H. Secy. Am. Tract Soc. Minister. d. 25 Nov., 1903, Pasadena, Cal.

Potter, Lewis. b. 23 May, 1813, St. Johnsbury, Vt. Teacher and farmer. d. 8 Feb., 1883, Ripley, Tex.

Read, William. A.M.; M.D. Harvard, 1842. b. 29 Jan., 1820, Nashua, N. H. Physician. d. 6 May, 1889, Boston, Mass.

Rockwood, Lubim Burton. Union Theol. Sem., 1843. b. 8 Apr., 1816, Wilton, N. H. Minister. d. Jan., 1873.

Sawyer, George Shattuck. b. 25 Apr., 1812, Westminster, Mass. Lawyer. d. 7 Sept., 1884, Vidalia, La.

Scobey, David Cochran. A.M. Φ B K. b. 10 Sept., 1814, Francestown, N. H. Teacher. d. 1 Mar., 1850, Lowell, Mass.

Shedd, George. M.D. Iowa Med. Coll., 1855. b. 13 May, 1810, Rindge, N. H. Physician. d. 3 Jan., 1892, Ashland, Neb.

Stevens, Alfred. And. Theol. Sem., 1842; D.D., 1874. b. 30 July, 1810, Waterford, Vt. Minister. d. 20 Jan., 1893, Westminster West, Vt.

Stickney, Peter LeBreton. M.D. Jefferson Med. Coll., 1842. Φ B K. b. 9 May, 1814, Newburyport, Mass. Vice-Pres. Mass. Med. Soc. Physician. d. 7 Nov., 1887, Springfield, Mass.

Stone, Samuel Mellen. And. Theol. Sem., 1842. b. 1812, Fitzwilliam, N. H. Minister. d. 21 Apr., 1853, Lebanon, N. H.

Tenney, Walter Harris. b. 13 Jan., 1818, Dunbarton, N. H. Lawyer. d. 26 July, 1844, Dunbarton, N. H.

Towle, George Sullivan. b. 3 July, 1815, Meredith, N. H. Pres. Senate, N. H., 1860. Lawyer and journalist. d. 19 Dec., 1882, Boston, Mass.

Townsend, Luther. And. Theol. Sem., 1842. b. 12 Aug., 1813, Fitzwilliam, N. H. Minister. d. 9 Feb., 1862, Fitzwilliam, N. H.

Walcott, Jeremiah Whipple. A.M.; Auburn Theol. Sem., 1843. b. 27 Nov., 1812, Cumberland, R. I. Minister and teacher. d. 14 Aug., 1880, Green Lake, Wis.

Wells, Moses Hemmenway. A.M.; And. Theol. Sem., 1845. Φ B K. b. 27 Aug., 1814, Deerfield, N. H. Minister. d. 31 Dec., 1893, Northfield, Mass.

Whiting, Charles. And. Theol. Sem., 1842. Φ B K. b. 25 July, 1813, Lyndeboro, N. H. Minister. d. 5 May, 1855, Fayetteville, Vt.

Woodbury, Peter Trask. ΦBK. b. 6 May, 1820, Bedford, N. H. Lawyer. d. 1 Apr., 1862, New York, N. Y.

Woods, John. b. 20 Apr., 1816, Warner, N. H. Teacher. d. 16 Oct., 1891, Cayucos, Cal.

Youngman, David. M.D., 1846. b. 26 Aug., 1817, Peterboro, N. H. Physician. d. 11 May, 1895, Boston, Mass.

61–*61.

Class of 1840

Abbot, James Alexander. LL.B. Harvard, 1843. b. 1822, Dover, N. H. Lawyer. d. 11 Jan., 1859, Boston, Mass.

Ainsworth, Frederick Smith. M.D. Harvard, 1844. b. 17 Apr., 1820, Jaffrey, N. H. Prof. Physiol. and Path., Berkshire Med. Coll. Surg. 22d Mass. Vols.; Surg. U. S. Vols. d. 5 Oct., 1878, Jaffrey, N. H.

Arey, Nathaniel Hopkins. b. 15 June, 1813, Wellfleet, Mass. Physician. d. 23 Dec., 1888, Webster, N. H.

Badger, Samuel. A.M.; M.D. Univ. Va., 1844. b. 31 Mar., 1814, Kingston, N. H. Physician. d. 14 June, 1848, Kingston, N. H.

Bowman, Selwyn Bapson. b. 14 Nov., 1819, Bedford, N. H. Divinity student. d. 3 Jan., 1843, Westchester, N. Y.

Brickett, Harry. A.M. ΦBK. b. 1 Feb., 1818, Newbury, Vt. Minister. d. 17 Dec., 1891, Hooksett, N. H.

Brown, Jeremiah. b. 6 Sept., 1814, Bradford, N. H. Lawyer. d. 26 Dec., 1881, Boston, Mass.

Bunton, Sylvanus. A.M.; M.D. Washington Univ., Md., 1845. b. 8 Mar., 1812, Allenstown, N. H. Surg. 7th N. H. Vols. Physician. d. 13 Aug., 1884, Mont Vernon, N. H.

Conner, John Parker. A.M.; M.D. Univ. N. Y. b. 23 June, 1819, Exeter, N. H. Physician. d. 11 Mar., 1848, Astoria, N. Y.

Dame, John Thompson. ΦBK. b. 21 Oct., 1816, Orford, N. H. Lawyer. d. 3 July, 1894, Clinton, Mass.

Foster, Charles. b. 26 Dec., 1819, Hanover, N. H. Capt. 11th Iowa Vols. Lawyer. d. 21 Aug., 1864, Cincinnati, O.

Foster, Frederick. b. 10 May, 1813, Salem, N. H. Minister. d. 6 Mar., 1865, Weare, N. H.

Fullonton, John. A.M.; Whitestown Theol. Sem., 1849; D.D., 1862. ΦBK. b. 3 Aug., 1812, Raymond, N. H. Prof. Heb. and Ch. Lit., Whitestown Theol. Sem., 1850–54. Prof. Sac. Lit. and Past. Theol., New Hampton Bib. Inst., 1854–71. Prof. Eccl. Hist. and Past. Theol., Bates, 1871–94; also Emeritus, 1894–96. d. 17 Apr., 1896, Lewiston, Me.

Hadley, George Plumer. b. 29 Nov., 1811, Goffstown, N. H. Farmer. d. 15 Nov., 1885, Goffstown, N. H.

Hazen, Norman. And. Theol. Sem., 1844. b. 7 Sept., 1814, Hartford, Vt. Minister. d. 13 Feb., 1852, Royalston, Mass.

Heaton, Austin Carpenter. A.M.; Princeton Theol. Sem., 1850; D.D. Delaware Coll., 1877. ΦBK. b. 28 May, 1815, Thetford, Vt. Minister. d. 14 Dec., 1887, Middletown, Del.

Hutchins, Henry Clinton. ΦBK (1861). b. 7 Aug. 1820, Bath, N. H. Lawyer. d. 28 Oct., 1894, Boston, Mass.

Johnson, Edward Carleton. b. 30 Sept., 1816, Newbury, Vt. Lawyer and merchant. d. 28 Dec., 1878, New York, N. Y.

Lewis, John. Union Theol. Sem., 1843. b. 19 July, 1817, Walpole, Mass. Minister. d. 2 Sept., 1860, Plattville, Wis.

Merriam, Abner Holden. b. 11 May, 1812, Westminster, Mass. Farmer. d. 19 Apr., 1900, Templeton, Mass.

Merriam, Nathaniel White. b. 12 Apr., 1822, Gilmanton, N. H. Teacher. d. 18 Oct., 1848, Charlotte Hall, St. Mary Co., Md.

Merrill, George Lewis. b. 7 Aug., 1820, Pittsfield, N. H. Lawyer. d. 15 May, 1895, Dodge City, Minn.

Merrill, Horatio. And. Theol. Sem., 1843. b. 26 Apr., 1817, Brownfield, Me. Minister. d. 7 Sept., 1878, Hopkinton, Ia.

Mitchell, Thomas Gilmore. Bang. Theol. Sem., 1845. b. 19 Nov., 1820, Mont Vernon, N. H. Minister. d. 11 July, 1902, Madison, Me.

Mussey, Francis Brown. A.B., 1841; M.D. Med. Coll., Ohio, 1844. b. 25 Nov., 1819, Hanover, N. H. Physician, Cincinnati, O. d. 12 May, 1900, Glendale, O.

Norris, Timothy Osgood. A.M. ΦBK. b. 14 Aug., 1816, Raymond, N. H. Teacher. d. 13 Apr., 1891, Troy, Ia.

Noyes, Francis Clarke. b. 17 May, 1811, Dorchester, N. H. d. 21 Feb., 1840, Groton, Mass.

Palmer, Henry Wirt. b. 25 July, 1820, Danville, Vt. Musician and farmer. d. 2 Apr., 1906, No. Danville, Vt.

Payson, Aurin Moody. A.M. Φ B K. b. 27 June, 1809, Brentwood, N. H. Teacher. d. 6 Apr., 1898, Wakefield, Mass.

Perkins, John Boutelle. Φ B K. b. Oct., 1812, Leominster, Mass. Lawyer, Peoria, Ill. d. 25 Mar., 1859, Westminster, Mass.

Pierce, Maris Bryant. b. 1811, Seneca, N. Y. Indian Chief of the Seneca Tribe. Lawyer. d. 1874.

Pillsbury, Josiah Webster. b. 20 Mar., 1811, Hamilton, Mass. Teacher and farmer. d. 26 Oct., 1894, Milford, N. H.

Pingree, Solomon Morrill. Φ B K. b. 12 Nov., 1820, Franklin, N. H. d. 20 Oct., 1840, Franklin, N. H.

Plumer, Daniel Thurston. A.M.; M.D. Harvard, 1843. b. 4 May, 1819, Newbury, Mass. Physician. d. 3 Dec., 1905, Newbury, Mass.

Plumer, Horace. A.M. Jackson Coll. Φ B K. b. 26 Apr., 1821, Newbury, Mass. Lawyer. d. 1 Feb., 1860, Evansville, Ind.

Porter, William. And. Theol. Sem., 1845. b. 31 Oct., 1814, Lyme, N. H. Minister. d. 10 July, 1905, Los Angeles, Cal.

Putnam, Edward Warren. A.M. b. 1 May, 1820, Portsmouth, N. H. Minister. d. 2 Sept., 1863, No. Whitefield, Me.

Rowe, Elihu Thayer. b. 10 Aug., 1813, E. Kingston, N. H. Chaplain 14th N. H. Vols., 1862–63. Minister. d. 21 Mar., 1867, Auburndale, Mass.

Sargent, Jonathan Everett. A.M.; LL.D., 1869. Φ B K. b. 23 Oct., 1816, New London, N. H. Pres. Senate, N. H., 1854. Judge Court Com. Pleas, N. H., 1855–59; Judge Sup. Jud. Court, N. H., 1859–73; also Chief Justice, 1873–74. Pres. N.H. Hist. Soc., 1887–90. Lawyer. d. 6 Jan., 1890, Concord, N. H.

Sartwelle, William Lovell. A.M. b. 4 Feb., 1821, Charlestown, N. H. Teacher and farmer. d. 2 Nov., 1897, Comanche, Tex.

Shattuck, Cortlandt Wilkins. A.M.; And. Theol. Sem., 1846. b. 23 Sept., 1816, Groton, Mass. Minister. d. 12 Oct., 1847, Groton, Mass.

Shute, Henry Augustus. b. 19 June, 1820, Exeter, N. H. d. 19 Dec., 1841, Exeter, N. H.

Slafter, Edmund Farwell. A.M.; D.D., 1890. Φ B K (1890). b. 30 May, 1816, Norwich, Vt. Director N. E. Hist. Geneal. Soc. Minister. d. 22 Sept., 1906, Hampton, N. H.

Smith, Horatio Southgate. M.D. Bowdoin, 1843. b. 28 July, 1820, Portsland, Me. Physician. d. 27 Apr., 1876, Brooklyn, N. Y.

Smith, William Ballard. Φ B K. b. 31 Jan., 1821, Durham, N. H. Judge Circuit Court, Ind. Lawyer. d. 3 Oct., 1866, Terre Haute, Ind.

Southworth, Alden. A.M.; Bang. Theol. Sem., 1843. Φ B K. b. 4 Nov., 1809, Thetford, Vt. Minister. d. 7 Feb., 1889, So. Woodstock, Conn.

Stanyan, John Edward. b. 17 May, 1816, Pembroke, N. H. Lawyer. d. 20 Mar., 1870, Pembroke, N. H.

Stearns, Josiah Howe. A.M.; And. Theol. Sem., 1843; D.D., 1884. Φ B K. b. 1 Oct., 1812, Epping, N. H. Minister. d. 21 Mar., 1887, Epping, N. H.

Stevens, Charles Godfrey. Φ B K (1890). b. 16 Sept., 1821, Claremont, N. H. Mem. Const. Conv., Mass., 1853. Lawyer. d. 13 June, 1897, Clinton, Mass.

Tenney, Leonard. And. Theol. Sem., 1844. b. 5 Aug., 1814, Groton, N. H. Minister, Waterbury, Vt. d. 4 July, 1903, Manchester, Mass.

Thayer, Loren. And. Theol. Sem., 1843. Φ B K. b. 7 July, 1815, Thetford, Vt. Minister. d. 19 Sept., 1869, Windham, N. H.

Wheeler, Alexander Strong. Φ B K. b. 7 Aug., 1820, Wayland, Mass. Lawyer. d. 13 Apr., 1907, Boston, Mass.

Whidden, Benjamin Franklin. A.M. b. 12 Dec., 1813, Greenland, N. H. U. S. Consul-General, Hayti, 1862–65. Judge Probate, N. H., 1868–74. Lawyer. d. 19 June, 1896, Portland, Me.

53–*53.

Class of 1841[1]

***Bachelder, John.** A.M. b. 23 Mar., 1818, Mason, N. H. Physician. d. 29 Oct., 1876, Plymouth, Mass.

[1] Beginning with the class of 1841, members deceased are marked with an asterisk.

*Bancroft, Jesse Parker. M.D., 1845. Φ B K. b. 17 Apr., 1815, Gardner, Mass. Lect. Ment. Dis., 1878–82; also Prof., 1882–86. Physician. d. 30 Apr., 1891, Concord, N. H.

*Benson, George Washington. A.M. Φ B K. b. 17 Jan., 1816, Parsonsfield, Me. Lawyer. d. 12 Apr., 1859, Lawrence, Mass.

*Bixby, Asher. Φ B K. b. 29 Jan., 1814, Lyme, N. H. Mechanic. d. 30 May, 1852, Chelsea, Vt.

*Brown, Joel Henry. b. 22 Oct., 1815, Bradford, N. H. Physician. d. 19 Mar., 1865, W. Newton, Mass.

*Bullard, Malachi. b. 1818, W. Medway, Mass. Minister. d. 10 May, 1849, Winchendon, Mass.

*Burns, William. LL.B. Harvard, 1844. b. 25 Apr., 1821, Hebron, N. H. Lawyer, Lancaster, N. H. d. 2 Apr., 1885, Plymouth, N. H.

*Carter, John Sabin. M.D. Harvard, 1845. b. 26 June, 1821, Boston, Mass. Physician. d. 29 Nov., 1889, New Orleans, La.

*Chase, George Clement. A.M.; M.D., 1847. b. 16 Sept., 1811, Cornish, N. H. Physician in California. d. 1878.

*Clapp, Salmon. b. 24 Sept., 1817, Montague, Mass. Physician. d. 11 July, 1852, Colbert, Lowndes Co., Miss.

Clary, Timothy Farrar. And. Theol. Sem., 1846. Φ B K. b. 25 Apr., 1817, Dover, N. H. Minister. Res., Mattapan, Mass.

*Cook, Orel. A.M.; M.D., elsewhere. b. 7 Dec., 1813, Rutland, Vt. Act. Asst. Surg., U. S. A. Physician. d. 8 Apr., 1884, Mendon, Vt.

*Cooke, Henry Grout. b. 30 May, 1816, Acworth, N. H. Lawyer, New York, N. Y., to 1829. Teacher. d. 1876.

*Corser, Samuel Bartlett Gerrish. Φ B K. b. 15 Nov., 1818, Loudon, N. H. Farmer. d. 15 Mar., 1903, Boscawen, N. H.

*Crosby, Thomas Russell. A.M.; M.D., 1841. Φ B K. b. 22 Oct., 1816, Gilmanton, N. H. Prof. Physiol. and Nat. Hist., Norwich Univ., 1854–64. Lect. Milt. Surg., Natl. Med. Coll., 1865–71; also Hygiene, 1867–68. Prof. An. and Veg. Physiol., N. H. Coll. Agr. and Mech. Arts, 1870–72. Instr. Nat. Hist., 1869–72. Brev. Lieut. Col., 1862–65. Physician. d. 1 Mar., 1872, Hanover, N. H.

Cross, David. LL.D., 1891. Φ B K. b. 5 July, 1817, Weare, N. H. Judge Probate N. H., 1856–74. Lawyer. Res., Manchester, N. H.

*Davis, James. b. 1 Feb., 1819, Amesbury, Mass. Teacher. d. 18 Nov., 1892, Amesbury, Mass.

*Dickinson, Frederick William. Φ B K. b. 28 July, 1820, Boston, Mass. Lawyer. d. 21 Apr., 1860, Boston, Mass.

*Dinsmoor, James. Φ B K (1861). b. 3 Mar., 1818, Windham, N. H. Lawyer, Sterling, Ill. d. 26 Aug., 1903, Lowell, Mass.

Flagg, Samuel. M.D. Univ. Pa., 1845. b. 16 July, 1822, Worcester, Mass. Asst. Surg. 25th Mass. Vols. Physician. Res., 131 Lake Ave., Worcester, Mass

*Foster, Daniel. A.B., 1845. b. 10 Dec., 1816, Hanover, N. H. Chaplain 33d Reg. U. S. Vols. Capt. 37th U. S. colored troops. Minister. d. 30 Sept., 1864, Chapin's Bluff, Va.

*Foster, Moses. b. 29 Aug., 1821, No. Andover, Mass. Lawyer and banker. d. 27 June, 1895, Andover, Mass.

*Foster, William Cowper. A.M.; Union Theol. Sem., 1844. Φ B K. b. 8 July, 1815, Hanover, N. H. Minister. d. 31 Oct., 1897, Middletown, Conn.

*Freeman, Francis Atkinson. A.M. b. 29 Nov., 1822, Dover, N. H. Judge County Court, Cal., 1855–56, 1865–67. Lawyer. d. 14 Nov., 1884, Dover, N. H.

*French, Samuel Prescott. M.D. Berkshire Med. Coll., 1844. b. 17 Mar., 1818, Gilmanton, N. H. Physician. d. 7 Feb., 1882, Richmond, N. H.

*Gile, Daniel. M.D., 1845. b. 4 June, 1816, Enfield, N. H. Physician. d. 13 June, 1872, Marblehead, Mass.

*Goodhue, George Franklin. Princeton Theol. Sem., 1849. b. 16 June, 1821, Deerfield, N. H. Lawyer and minister. d. 8 Nov., 1865, Southeast, Putnam, Co., N. Y.

*Gordon, Nathaniel. Φ B K. b. 20 Nov., 1820, Exeter, N. H. Pres. Senate, N.H., 1870. Lawyer. d. 3 Sept., 1905, Exeter, N. H.

*Gregg, James Adams DeWitt. M.D. Univ. N. Y., 1845. b. 28 Dec., 1819, Unity, N. H. Physician. d. Feb., 1869, in California.

*Hill, Otis Freeman. M.D., 1846. b. 29 Apr., 1817, Conway, N. H. Physician. d. 13 Jan., 1881, Knoxville, Tenn.

*Hills, Nathaniel. b. 5 Dec., 1815, Windham, N. H. Teacher. d. 22 Feb., 1885, Ipswich, Mass.

*Hood, Joseph Edward. b. 24 Oct., 1815, Amesbury, Mass. Journalist. d. 16 Nov., 1871, Denver, Colo.

*Hoskins, John Church Cushing. A.M. ΦBK. b. 18 Jan., 1820, Lyman, N. H. Engineer. d. 13 Aug., 1909, Sioux City, Ia.

*Hubbard, Gardiner Greene. LL.D., 1894; also Columbian Univ., 1888. b. 25 Aug., 1822, Boston, Mass. Pres. Natl. Geog. Soc. Lawyer. d. 11 Dec., 1897, Washington, D. C.

*Hubbard, John. b. 26 July, 1814, Brimfield, Mass. Teacher. d. 15 May, 1849, Jefferson City, Mo.

*Jackson, James. Prot. Epis. Theol. Sem., Va., 1844. b. 19 Nov., 1814, Benton, N. H. Rector. d. 19 Mar., 1845, Bonaventure, Ga.

*Jones, Wyman. A.M. b. 2 May, 1822, Enfield, N. H. Lawyer and business. d. 27 Oct., 1904, New York, N. Y.

*Jones, Luther. M.D., 1846. b. 21 Aug., 1817, Acton, Mass. Physician, So. Yarmouth, Mass. d. 1862.

*Kelly, Stephen Lorenzo. ΦBK. b. 19 Dec., 1818, Amesbury, Mass. d. 2 Dec., 1843, Amesbury, Mass.

*Kendrick, Charles Edward. b. 4 Apr., 1824, Thetford, Vt. Lawyer. d. 9 Oct., 1859, New York, N. Y.

*Kent, Alexander Hamilton. ΦBK. b. 22 Oct., 1821, Concord, N. H. Law student. d. 11 Oct., 1844, Troy, N. Y.

*Kimball, Walter Henry. A.M.; M.D., 1844. ΦBK. b. 20 June, 1820, Boxford, Mass. Physician. d. 30 Sept., 1881, Andover, Mass.

*Knapp, Philip Coombs. b. 30 Dec., 1814, Newburyport, Mass. Business, Boston, Mass. d. 12 Sept., 1900, Lynn, Mass.

*Lane, James Batchelder. b. 29 July, 1818, Marlboro, Mass. Teacher and druggist. d. 27 July, 1867, Fitchburg, Mass.

*Lane, Richard Emerson. b. 2 June, 1813, Candia, N. H. Teacher. d. 27 May, 1842, Lewiston, N. Y.

*Long, Henry Clay. b. 1824, Philadelphia, Pa. Capt. 1st Ky. Vols., Mex. War, 1847–48. Asst. Engr., U. S. A., 1857–63. Engineer. d. 1871.

*Marsh, John James. b. 2 May, 1820, Haverhill, Mass. Lawyer. d. 17 May, 1894, Haverhill, Mass.

*Mason, David Haven. ΦBK. b. 17 Mar., 1818, Sullivan, N. H. U. S. Dist. Atty., Mass., 1870–73. Lawyer. d. 20 May, 1873, Newton, Mass.

*Merrill, Josiah. Bang. Theol. Sem., 1844. ΦBK. b. 31 Jan., 1819, Otisfield, Me. Minister. d. 10 Mar., 1894, Lynn, Mass.

*Meserve, Curtis Coe. b. 28 Mar., 1818, Barrington, N. H. Teacher and business, Chicago, Ill. d. 1873.

*Moor, George Washington. A.M.; M.D. Univ. Pa., 1843. ΦBK. b. 2 Jan., 1820, Princeton, Mass. Physician. d. 9 Sept., 1866, Hampton, N. H.

*Parker, Henry Elijah. A.M.; Union Theol. Sem., 1847; D. D., 1878. ΦBK. b. 17 Apr., 1820, Keene, N. H. Tutor, 1843–44; Prof. Latin Lang. and Lit., 1866–91; also Emeritus, 1891–96. Chaplain 2d N. H. Vols., 1861–62. Minister. d. 7 Nov., 1896, Boston, Mass.

*Paul, Thomas. b. 30 Nov., 1812, Boston, Mass. Teacher. d. 14 Feb., 1885, Providence, R. I.

*Pearson, Benjamin Hanaford. b. 1814, Hanover, N. H. Minister, Mt. Gilead, O. Chaplain 11th Ill. Vols. d. 1873.

*Pillsbury, Gilbert. b. 23 Feb., 1813, Hamilton, Mass. Farmer. d. 3 Jan., 1893, No. Abington, Mass.

*Pinkerton, David. And. Theol. Sem., 1844. ΦBK. b. 3 Nov., 1813, Landaff, N. H. Minister. d. 19 Dec., 1886, Chetopa, Kan.

*Pitman, Joshua Mackrice. And. Theol. Sem., 1848. ΦBK. b. 29 May, 1819, Meredith, N. H. Farmer, Litchfield, Minn. d. 15 Mar., 1901, St. Peter, Minn.

*Porter, Hannibal. A.M. b. 10 Nov., 1819, Rutland, Vt. Physician. d. Aug., 1864, Rutland, Vt.

*Pratt, Edward Hartshorn. A.M.; M.D. Bowdoin, 1847. b. 12 Oct., 1815, Amherst, N. H. Physician. d. 15 Nov., 1867, Great Falls, N. H.

*Reed, Edward. b. 9 Dec., 1820, Yarmouth, Mass. Manufacturer, So. Boston, Mass.

*Richardson, Horace. Newton Theol. Inst., 1844. b. 2 Dec., 1814, Cornish, N. H. Minister. d. 15 Mar., 1876, Oakland, Cal.

*Richardson, James McDonough. b. 27 Mar., 1814, Lisbon, N. H. Farmer and business. d. 3 Oct., 1891, Littleton, N. H.

*Richardson, Moses Charles. M.D. Univ. N. Y., 1845. Φ B K. b. 24 Sept., 1814, Springfield, N. H. Physician and farmer. d. 19 Sept., 1877, New Marlboro, Mass.

*Russell, Ira. M.D. Univ. N. Y., 1844. b. 9 Nov., 1814, Rindge, N. H. Surg. 11th Mass. Vols. Major and Surg., U. S. Vols., 1861–65 Brev. Lieut. Col. Physician. d. 19 Dec., 1888, Winchendon, Mass.

*Sloan, William. b. 23 May, 1819, Haverhill, N. H. Lawyer. d. 18 May, 1855, Chicago, Ill.

*Spalding, Joel. A.B., 1886; M.D. Berkshire Med. Coll., 1843. b. 2 Mar., 1820, Lowell, Mass. Physician. d. 30 Jan., 1888, Lowell, Mass.

*Spaulding, Jacob Shedd. A.M.; LL.D. Middlebury, 1868. b. 24 Aug., 1811, Tewksbury, Mass. Teacher. d. 29 Apr., 1880, Barre, Vt.

*Swain, Leonard. A.M.; And. Theol. Sem., 1846; D.D. Brown, 1857. Φ B K. b. 26 Feb., 1821, Concord, N. H. Minister. d. 14 July, 1869, Providence, R. I.

*Tenney, Daniel. Lane Theol. Sem., 1844. Φ B K. b. 10 Dec., 1816, Chester, N. H. Minister. d. 24 Oct., 1902, San Diego, Cal.

*Turner, David. A.M. b. 9 Dec., 1815, Lyme, N. H. Teacher. d. 9 Aug., 1882, Thetford, Vt.

*Verback, Lewis Franklin. Φ B K. b. 13 July, 1820, Derby, Vt. Medical student. d. 2 June, 1843, Hanover, N. H.

*Wallis, William Frederick. b. 1 Jan., 1818, Reading, Mass. Teacher. d. 8 May, 1842, Berlin, Mass.

*Webster, Edward. b. 20 July, 1820, Boston, Mass. Major, Mex. War. Engineer. d. 23 Jan., 1848, St. Angel, Mex.

*Webster, Francis Brown. b. 27 May, 1816, Salisbury, N. H. Merchant. d. 5 June, 1891, Minneapolis, Minn.

*Webster, John. A.M. Brown, 1846. b. 27 May, 1810, So. Kingston, N. H. Surg. N. Y. Vols. Physician. d. 1888, in California.

*Wood, Bartholomew. b. 31 May, 1813, Newburyport, Mass. Teacher. d. 27 Nov., 1888, Newton Centre, Mass.

*Wood, Franklin. A.M. b. 27 May, 1816, Westminster, Mass. Judge Probate, Minn., 1857–58. Teacher. d. 15 Jan., 1890, Kingston, N. H.

*Worcester, Benjamin Punchard. b. 14 Oct., 1818, Salem, N. H. Teacher and journalist.

78–*75.

Class of 1842

*Akerman, Amos Tappan. Φ B K. b. 23 Feb., 1821, Portsmouth, N. H. Mem. Const. Conv., Ga., 1867. U. S. Dist. Atty., Ga., 1869–70. Atty. Gen. U. S., 1870–72. Lawyer. d. 21 Dec., 1880, Cartersville, Ga.

*Averill, John Prescott. A.M. Φ B K. b. 3 Sept., 1816, Mont Vernon, N. H. Teacher and business, Concord, N. H. d. 16 Aug., 1906, Concord, N. H.

*Ball, Benjamin West. A.B., 1886. Φ B K. b. 27 Jan., 1823, Concord, Mass. Lawyer. d. 13 July, 1896, Rochester, N.H.

*Barrows, George Bradley. b. 22 Dec., 1822, Fryeburg, Me. Pres. Senate, Me., 1864. Lawyer. d. 29 Jan., 1904, Fryeburg, Me.

*Barrows, John Stuart. M.D. Bowdoin, 1845. Φ B K. b. 26 July, 1824, Fryeburg, Me. Physician. d. 2 Feb., 1849, Fryeburg, Me.

*Barrows, Simon. A.M. b. 28 Apr., 1811, Monson, Mass. Minister. d. 12 Jan., 1890, Neligh, Neb.

*Barstow, William. A.M.; M.D. Harvard, 1848. b. 8 Sept., 1822, Keene, N. H. Physician. d. 15 Oct., 1885, San Francisco, Cal.

*Blanchard, Silas Morrison. A.M.; And. Theol. Sem., 1849. b. 9 Mar., 1820, Windham, N. H. Minister. d. 16 Dec., 1888, Hudson, N. H.

*Bradshaw, Hamilton Boyd. b. 22 Oct., 1817, Half Moon, N. Y. Lawyer and business, Brooklyn, N. Y.

*Breck, James. Φ B K. b. 29 July, 1819, Newport, N. H. Lawyer. d. 18 July, 1896, Oakland, Cal.

*Brigham, Lincoln Flagg. A.M.; LL.B. Harvard, 1844; LL.D., 1883; also Harvard, 1886. Φ B K. b. 4 Oct., 1819, Cambridge, Mass. Judge Super. Court, Mass., 1859–69; also Chief Justice, 1869–90. Lawyer. d. 27 Feb., 1895, Salem, Mass.

Bullen, Henry Lewis. b. 17 Aug., 1820, E. Medway, Mass. Prof. Math. and Nat. Phil., Iowa Coll., 1851–58. Minister. Res., Moline, Ill.

*Butler, Benjamin. b. 29 Aug., 1819, Pelham, N. H. Lawyer. d. 13 Sept., 1886, New York, N. Y.

*Clark, William. b. 6 July, 1819, Barre, Vt. U. S. Consul, Milan, Italy. Minister, missionary, and teacher. d. 8 Feb., 1894, Westboro, Mass.

*Clarke, Ranslure Weld. Φ B K. b. 27 Jan., 1816, Williamstown, Vt. Mem. Const. Conv., Vt., 1857. Capt. and A. Q. M. Vols. Lawyer. d. 15 Jan., 1899, Hornellsville, N. Y.

*Colby, Jeremiah Hall Woodman. b. 14 Jan., 1821, Sanbornton, N. H. Judge Probate, Wis. Lawyer. d. 11 May, 1853, Manitowoc, Wis.

*Comings, Benjamin Newton. A.B., 1895; also A.M.; M.D. Castleton Med. Coll., 1847. b. 2 Nov., 1819, Cornish, N. H. Surg. U. S. A., 1861–63. Physician. d. 4 Dec., 1899, New Britain, Conn.

*Comings, George Philander. A.M. b. 27 Aug., 1820, Cornish, N. H. Prof. Anc. Lang. and Math., Jubilee Coll., 1845–55. Prof. Math., St. Paul's Coll., Girard, Kan., 10 yrs. Minister. d. 6 Sept., 1905, San Diego, Cal.

*Cummings, Charles. And. Theol. Sem., 1846. b. 7 June, 1817, Hollis, N. H. Teacher. d. 28 Feb., 1907, Medford, Mass.

*Cutter, Charles. b. 22 Feb., 1822, Goshen, N. H. Teacher. d. 4 Feb., 1903, Campton, N. H.

*Davis, Hosea. M.D. Rush Med. Coll., 1853. b. 21 June, 1817, Royalston, Mass. Physician. d. 26 Apr., 1888, Littleton, Ill.

*Day, Aaron. Φ B K. b. 19 Dec., 1819, Gilsum, N. H. Teacher. d. 22 May, 1855, White Water, Wis.

*Dearborn, Charles Ebenezer. b. 28 Feb., 1821, Nashua, N. H. Dentist, Boston, Mass. d. 6 Dec., 1903, Newton, Mass.

*Dibble, Augustus Lawson. Φ B K. b. 18 Aug., 1822, Skaneateles, N. Y. Merchant, Coal Mines, Va., in 1853. d. 1867.

*Dimond, David. A.M.; And. Theol. Sem., 1845; D.D., 1870. Φ B K. b. 26 Apr., 1816, Groton, N. H. Prof. Latin and Greek Lang., Webster Coll., 1855–58. Minister. d. 22 Nov., 1896, Brighton, Ill.

*Drew, David Fogg. A.M.; M.D. Albany Med. Coll., 1855. Φ B K. b. 5 Feb., 1820, Milton, N. H. Physician. d. 13 Feb., 1886, Lynn, Mass.

*Eastman, William Plumer. And. Theol. Sem., 1845. b. 20 Sept., 1813, Hollis, N. H. Minister. d. 2 Oct., 1887, Union, O.

*Emery, Caleb. A.M. Φ B K. b. 18 Mar., 1813, Sanford, Me. Teacher. d. 1 Dec., 1897, Brookline, Mass.

*Fessenden, Daniel Webster. b. 15 Nov., 1821, New Gloucester, Me. Lawyer. d. 5 Sept., 1887, Cape Elizabeth, Me.

*Flanders, Benjamin Franklin. A.B., 1857. b. 26 Jan., 1816, Bristol, N. H. M.C., 1863. Governor Louisiana, 1867–68. Asst. Treas. U. S., 1873–85. Lawyer. d. 13 Mar., 1896, Youngsville, La.

*Flint, Lyman Thomas. A.M. Φ B K. b. 29 Sept., 1817, Williamstown, Vt. Lawyer. d. 14 Apr., 1876, Concord, N. H.

*Giles, John. b. 28 Nov., 1815, New Ipswich, N. H. Teacher. d. 28 Apr., 1886, Springfield, Mass.

*Graydon, Robert Geddes. M.D. Univ. Pa., 1845. Φ B K. b. 17 Aug., 1819, Lancaster Co., Pa. Physician. d. 23 July, 1898, Southport, Ind.

*Hardy, Rufus Chandler. b. 18 Feb., 1814, Groveland, Mass. Teacher. d. 18 Oct., 1887, Groveland, Mass.

*Hazen, Allen. A.M.; And. Theol. Sem., 1845; D.D., 1873. b. 30 Nov., 1822, Hartford, Vt. Missionary and minister. d. 12 May, 1898, Washington, D. C.

*Hemmenway, Joel Willard. b. 6 Aug., 1820, Lunenburg, Vt. Lawyer. d. 30 July, 1850, Lancaster, N. H.

*Hill, Timothy. Union Theol. Sem., 1845; D.D. Highland Univ., 1873. b. 30 June, 1819, Mason, N. H. Minister. d. 21 May, 1887, Kansas City, Mo.

*Hobart, Harrison Carroll. b. 31 Jan., 1815, Ashburnham, Mass. Speaker House Rep., Wis., 1849. Col. 21st Wis. Vols. Brig. Gen. Vols. Lawyer. d. 25 Jan., 1902, Milwaukee, Wis.

*Hodgdon, Albert Elisha. Φ B K. b. 22 Apr., 1822, Barnstead, N. H. Lawyer. d. 20 May, 1847, Barnstead, N. H.

*Hoskins, Dexter Everett. Φ B K. b. 25 Jan., 1820, Carroll, Chautauqua Co., N. Y. Merchant. d. 1865, Fond du Lac, Wis.

Hovey, Amos White. b. 4 July, 1818, Thetford, Vt. Postmaster. Res., Bristol Springs, N. Y.

*Hunt, James Lewis. M.D. Med. Coll., Ohio, 1851. b. 27 Nov., 1815, Jay, N. Y. Physician. d. 2 Aug., 1886, Brooklyn, N. Y.

*Jones, Jeremiah Pingree. b. 23 Apr., 1819, Wilmot, N. H. Lawyer. d. 7 Nov., 1892, Boston, Mass.

*Lord, Frederick Richardson. A.M. b. 13 Feb., 1822, Amherst, N. H. Teacher, Buffalo, N. Y. d. 1873.

*Low, Charles French. b. 14 Jan., 1819, Concord, N. H. Lawyer, Jamestown, Cal. 2d Lieut. 9th Reg., U. S. A., 1847–49. d. 1874.

*Muzzy, Francis Horace. And. Theol. Sem., 1847. b. 5 Jan., 1813, Middlebury, Vt. Minister and farmer. d. 11 Apr., 1888, So. Paris, Me.

*Nash, Stephen Gordon. Φ B K. b. 4 Apr., 1822, New Hampton, N. H. Judge Super. Court, Mass., 1855–59. Lawyer. d. 1 May, 1894, Lynnfield, Mass.

*Orcutt, Hiram. A.M.; LL.D. Bates, 1881. Φ B K (1892). b. 3 Feb., 1815, Acworth, N. H. Teacher and business. d. 17 Apr., 1899, Brookline, Mass.

*Parker, Moses. A.M.; M.D., 1845. b. 1 July, 1821, Groveland, Mass. Physician. d. 28 Sept., 1894, Haverhill, Mass.

*Parkinson, Royal. A.M.; And. Theol. Sem., 1847. b. 8 Nov., 1815, Columbia, N. H. Chaplain 23d U. S. colored troops. Minister. d. 22 Dec., 1882, Washington, D. C.

*Peabody, Owen Glendour. LL.B. Harvard, 1844. b. 23 Apr., 1822, Boston, Mass. Lawyer. d. 27 Dec., 1862, Roxbury, Mass.

*Perry, John Philander. A.M. b. 23 Feb., 1819, Rindge, N. H. Minister. d. 30 July, 1886, New Ipswich, N. H.

*Perry, William Gilman. M.D. Coll. P. and S., N. Y., 1847. b. 21 July, 1823, Exeter, N. H. Physician. d. 2 Aug., 1910, Exeter, N. H.

*Philbrick, John Dudley. A.B., 1843; A.M.; LL.D. Bates, 1872; Chevalier Legion Hon. France, 1878; D.C.L. Univ. of St. Andrews, Edinburgh, 1879. Φ B K. b. 27 May, 1818, Deerfield, N. H. Supt. Pub. Instr., Conn., 1855–57. Supt. Schools, Boston, Mass., 1856–74, 1876–78. Pres. Am. Inst. of Instr., 1857–59. Pres. Natl. Teachers' Assoc., 1860–61. Trustee Bates, 1873–83. d. 2 Feb., 1886, Danvers, Mass.

*Ranney, LaFayette. M.D., 1846. Φ B K. b. 16 Aug., 1819, Wardsboro, Vt. Physician. d. 15 Feb., 1883, New York, N.Y.

*Rickard, Truman. A.M.; M.D., 1847. b. 12 Feb., 1814, Cornish, N. H. Physician. d. 8 Aug., 1861, Woburn, Mass.

*Rogers, Edward. b. 27 May, 1822, Boston, Mass. Lawyer. d. 21 June, 1856, Chicago, Ill.

*Sanborn, John Sewell. A.M.; also Bishop's Coll., 1855; also D.C.L., 1873; LL.D., 1874. Φ B K (1852). b. 1 Jan., 1819, Gilmanton, N. H. M.P., Prov. Quebec, 1850–58. Mem. Leg. Counc., 1863–67. Queen's Counsel, 1863. Mem. Senate, Dom. Can., 1867–72. Judge Super. Court, Can., 1872–73. Judge Court Queen's Bench, Can., 1873–77. Lawyer. d. 17 July, 1877, Asbury Park, N. J.

*Sargent, Winthrop. M.D. Univ. Pa., 1847. b. 8 July, 1822, Gloucester, Mass. Physician. d. 10 Mar., 1896, Boston, Mass.

*Shattuck, Jonathan Chamberlain. M.D. Coll. P. and S., N. Y. b. 10 Sept., 1813, Pepperell, Mass. Physician, Brookline, Mass. d. 17 May, 1868, Zumbrota, Minn.

*Sherburne, John Gile. b. 20 Dec., 1820, Northwood, N. H. Lawyer and business. d. 8 May, 1898, Northwood, N. H.

*Smith, Socrates. Union Theol. Sem., 1845. b. 16 June, 1814, Henniker, N. H. Minister. d. 1 Feb., 1868, Greenville, Ill.

*Souther, Samuel. Bang. Theol. Sem., 1846. b. 26 Feb., 1819, Fryeburg, Me. Served in 57th Mass. Vols. Minister. Killed 6 May, 1864, Battle of the Wilderness, Va.

*Spalding, Samuel Jones. And. Theol. Sem., 1845; M.D., 1872; also Ingham Univ., 1861. Φ B K. b. 11 Dec., 1820, Lyndeboro, N. H. Chaplain 48th Mass. Vols., 1862–63. Minister. d. 10 Apr., 1892, Newburyport, Mass.

*Stevens, Ivan. b. 7 July, 1821, Pembroke, N. H. Lawyer. d. 9 Apr., 1880, Lawrence, Mass.

*Stevens, Samuel Josiah. Φ B K. b. 23 Aug., 1821, Claremont, N. H. Teacher. d. 26 Apr., 1875, Raleigh, N. C.

*Tarleton, Joseph Wallace. Yale Div. Sch., 1847. b. 17 Feb., 1817, Epsom, N. H. Minister. d. 27 Feb., 1883, Waverly, Mass.

*Tilden, Titus Woodward. b. 15 Nov., 1816, Hanover, N. H. Teacher and farmer. d. 10 Nov., 1897, Hanover, N. H.

*Todd, Paul Porter. A.M. b. 16 Feb., 1819, Atkinson, N.H. Lawyer and business. d. 10 Feb., 1898, New York, N. Y.

*Twitchell, Samuel Burge. M.D. Geneva Med. Coll. b. 27 May, 1816, Bethel, Me. Physician. d. 25 July, 1855, Wakefield, N. H.

*Twombly, Benjamin Hurd. b. 15 Jan., 1821, Madbury, N. H. Lawyer. d. 27 Mar., 1888, Tustin, Cal.

*Tyler, John Eugene. M.D., 1846; also Univ. Pa. Φ B K. b. 9 Dec., 1819, Boston, Mass. Prof. Ment. Dis., Harvard, 1871–78. Physician. d. 9 Mar., 1878, Boston, Mass.

*Upham, Jabez Baxter. A.M.; M.D. Harvard, 1847. Φ B K. b. 13 May, 1820, Claremont, N. H. Asst. Surg. U. S. A., 1862–63; Brig. Surg. with rank of Major. Fellow Am. Acad. Arts and Sci. Physician. d. 17 Mar., 1902, New York, N. Y.

*Walker, Clement Adams. M.D. Harvard, 1850. Φ B K. b. 3 July, 1820, Fryeburg, Me. Physician. d. 26 Apr., 1883, Boston, Mass.

*Walker, George. A.M.; LL.B. Harvard, 1845. Φ B K (1853). b. 1 Apr., 1824, Peterboro, N. H. U. S. Consul-General, Paris, 1880–87. Lawyer and banker. d. 15 Jan., 1888, New York, N. Y.

*Warner, Abner Spicer. M.D., 1848. b. 7 Sept., 1818, Manlius, N. Y. Surg. 16th Conn. Vols. Physician. d. 22 Nov., 1900, Wethersfield, Conn.

*Warren, Sylvanus. Lane Theol. Sem., 1846. Φ B K. b. 6 Feb., 1822, Westboro, Mass. Minister. d. 11 Mar., 1878, Detroit, Mich.

*Washburn, Charles Powers. Φ B K. b. 4 Sept., 1821, Cavendish, Vt. Lawyer. d. 3 Mar., 1853, Ellicottville, N. Y.

*Washburn, Reuben Hubbard. A.M. Φ B K. b. 24 Mar., 1822, Cavendish, Vt. Lawyer. d. 16 Jan., 1887, Hartford, Conn.

*Wason, Milton. Φ B K. b. 17 Jan., 1817, Hudson, N. H. Lawyer. d. 12 Sept., 1893, Saticoy, Cal.

*Weston, James Chase. A.M.; M.D., 1845. b. 18 Sept., 1817, Bath, Me. Physician. d. 17 May, 1877, Bangor, Me.

*White, Moses Hazen. Φ B K (1856). b. 2 Oct., 1817, Lancaster, N. H. Major 22d Ohio Vols. Librn., Cincinnati, O., 1856–78. Teacher. d. 1 May, 1878, Cincinnati, O.

*Wight, Otis Caleb. A.M. Φ B K. b. 12 Aug., 1817, Westford, Mass. Teacher. d. 19 Oct., 1896, Washington, D. C.

*Wilkins, Alanson. b. 31 Mar., 1822, Pembroke, N. H. Teacher. d. 16 June, 1863, Pembroke, N. H.

*Wood, William. A.M.; Union Theol. Sem., 1847. b. 2 Dec., 1818, Henniker, N. H. Teacher and missionary. d. 22 Feb., 1887, Hartford, Conn.

*Woodman, John Smith. A.M. Φ B K. b. 6 Sept., 1819, Durham, N. H. Lawyer, 1848–51. Prof. Math., 1851–55. Chandler Prof. Civ. Engr., 1856–70; also Emeritus, 1870–71. d. 9 May, 1871, Durham, N. H.

*Wyman, Jonathan. A.M. b. 25 Feb., 1817, Cornish, N. H. Teacher and business. d. 22 June, 1898, Concord, N. H.

87–*85.

Class of 1843

*Adams, James Osgood. b. 5 June, 1818, Concord, N. H. Journalist, Manchester, N. H. d. 7 Feb., 1887, Boscawen, N. H.

*Atkinson, George Henry. And. Theol. Sem., 1846; D.D., 1865. b. 10 May, 1819, Newbury, Mass. Minister and missionary. d. 25 Feb., 1889, Portland, Ore.

*Bailey, James Monroe. And. Theol. Sem., 1846; D.D., Hillsdale Coll., 1869. b. 3 Mar., 1817, Andover, N. H. Prof. Sac. Lit. and Homil., New Hampt. Theol. Inst., 1866–68. Minister. d. 6 Jan., 1899, Saco, Me.

*Barnard, Pliny Fisk. Bang. Theol. Sem., 1846. b. 9 Nov., 1819, Waitsfield, Vt. Minister. d. 28 May, 1908, Westminster, Vt.

*Bingham, Harry. LL.D., 1880. b. 30 Mar., 1821, Concord, Vt. Lawyer. d. 12 Sept., 1900, Littleton, N. H.

*Blanchard, Cyrus Lewis. b. 11 Feb., 1818, Rockingham, Vt. Lawyer, Ticonderoga, N. Y., 1863. d. 1866.

*Blood, Andrew Jewett. Φ B K. b. 9 Aug., 1822, Pepperell, Mass. Teacher. d. 9 Sept., 1850, Sacramento, Cal.

*Brewer, Francis Beattie. M.D., 1846. b. 8 Oct., 1820, Keene, N. H. M.C., 1883–85. Physician and banker. d. 28 July, 1892, Westfield, N. Y.

*Brewster, Augustus Olcott. b. 17 Mar., 1823, Hanover N. H. Lawyer. d. 17 Jan., 1897, Paterson, N. J.

*Brigham, Levi. b. 2 May, 1822, Concord, N. H. Teacher. d. 1 Oct., 1843, Port Tobacco, Md.

*Burbank, Robert Ingalls. A.M. b. 26 Mar., 1818, Shelburne, N. H. Col. Mass. Militia. Judge Dist. Court, Boston, 1878–93. Lawyer. d. 6 May, 1893, Boston, Mass.

*Caverly, John Lee. b. 28 Oct., 1818, Strafford, N. H. Teacher. d. 25 Sept., 1844, Madison, Ga.

*Chase, Francis Baruch. b. 26 Mar., 1819, Cornish, N. H. Teacher. d. 12 Dec., 1844, New York, N. Y.

*Cilley, Bradbury Poor. b. 2 Jan., 1824, Nottingham, N. H. Lawyer. d. 22 Mar., 1892, Manchester, N. H.

*Clark, Francis Brown. M.D. Bowdoin, 1847. b. 22 Nov., 1820, Wells, Me. Physician. d. 12 Oct., 1864, Empire City, Cal.

*Clarke, John Badger. A.M. Φ B K. b. 30 Jan., 1820, Atkinson, N. H. Trustee, N. H. Coll. Agr. and Mech. Arts, 1868–71. Lawyer and journalist. d. 29 Oct., 1891, Manchester, N. H.

*Clay, Lorenzo. Φ B K. b. 5 Nov., 1817, Candia, N. H. Lawyer. d. 31 Jan., 1890, Gardiner, Me.

*Cleaves, Nathan. Φ B K. b. 2 Feb., 1819, Mont Vernon, N. H. Physician. d. Feb., 1849, Presidio, Rio Grande, Mex.

*Colony, George Danforth. M.D. Univ. Pa., 1846. Φ B K. b. 6 May, 1821, Keene, N. H. Physician. d. 2 Oct., 1898, Fitchburg, Mass.

*Cooke, Phineas. b. 14 June, 1820, Acworth, N. H. Teacher. d. 18 Aug., 1849, Barton, Lowndes Co., Miss.

*Copp, Timothy. b. 12 June, 1820, Gilmanton, N. H. Teacher. d. 28 Mar., 1845, Summerville, Ga.

*Dickinson, William. A.M.; M.D. Harvard, 1851. Φ B K. b. 22 Sept., 1822, Walpole, N. H. Brigade Surg. Vols., 1861–63. Physician. d. 2 Feb., 1894, Leland Stanford University, Cal.

*Farley, Caleb Ellis. Φ B K. b. June, 1818, Amesbury, Mass. Teacher. d. 1852, Seguin, Tex.

*Fiske, Francis Skinner. LL.B. Harvard, 1846. b. 9 Nov., 1825, Keene, N. H. Lieut. Col. 2d N. H. Vols., 1861–62; Brev. Brig. Gen. Vols. Lawyer. d. 5 Aug., 1907, Milton, Mass.

*Fletcher, James. And. Theol. Sem., 1846. Φ B K. b. 5 Sept., 1823, Acton, Mass. Minister and teacher. d. 28 Mar., 1893, Acton, Mass.

*Freelon, Thomas William. A.M. b. 6 Aug., 1823, Norwich, Vt. Prof. Mod. Lang. and Bell. Lettr., Norwich Univ., 1848–49. Brev. Capt. 15th U. S. Inf. in Mex. War. Judge County Court, Cal., 1852–58; also Probate, 1864; also Court Appeals, 1878–79; also Super. Court, 1880–83. d. 30 Mar., 1885, Oakland, Cal.

*Freeman, Edward. b. 3 June, 1823, Plainfield, N. H. Farmer. d. 4 Apr., 1888, Plainfield, N. H.

*Freeman, Samuel Huntington. A.M.; M.D. Albany Med. Coll., 1846. b. 24 Aug., 1820, Hanover, N. H. Physician. d. 15 Mar., 1906, Albany, N. Y.

*French, Leonard. M.D., 1846. b. 11 Nov., 1817, Bedford, N. H. Physician. d. 14 Feb., 1892, Manchester, N. H.

*Furber, Daniel Little. And. Theol. Sem., 1846; D.D. 1874. Φ B K. b. 14 Oct., 1820, Sandwich, N. H. Minister. d. 19 Nov., 1899, Newton Centre, Mass.

*Gale, Ezra White. A.M. b. 9 May, 1824, So. Hampton, N. H. Business. d. 13 Mar., 1891, St. John, N. B.

*Gooch, Daniel Wheelwright. b. 8 Jan., 1820, Wells, Me. Mem. Const. Conv., Me., 1853. Naval Officer, port of Boston, 1865. M.C., 1858–65, 1871–75. Lawyer. d. 1 Nov., 1891, Melrose, Mass.

*Guppey, Joshua James. A.B., 1857. b. 27 Aug., 1820, Dover, N. H. Judge Probate, Wis., 1849–50; also County Court, 1850–58, 1866–82. Lieut. Col. 10th Wis. Vols.; Col. 23d Wis. Vols.; Brev. Brig. Gen. Vols., 1865. Lawyer. d. 8 Dec., 1893, Portage, Wis.

*Harlow, Lewis Davis. A.B., 1878; A.M., 1857.; M.D. Univ. Pa., 1845. Φ B K (1858). b. 16 June, 1818, Windsor, Vt. Prof. Obst. and Dis. Wom. and Child., Phila. Coll. Med., 1855–59; also Penn. Coll., 1859–61. Maj. and Surg. Vols.; also Brev. Lieut. Col. d. 23 June, 1895, Philadelphia, Pa.

*Haskell, John Cotton. ΦBK. b. 24 Aug., 1823, Leominster, Mass. Teacher. d. 30 Mar., 1846, Ashby, Mass.

*Hemmenway, George Benjamin. b. 5 Apr., 1822, Lancaster, N. H. Teacher. d. 23 Feb., 1844, Goodalls, Hanover, Co., Va.

*Hodgman, Edwin Ruthven. A.M.; And. Theol. Sem., 1846. b. 21 Oct., 1819, Camden, Me. Minister, So. Framingham, Mass. d. 1 June, 1900, Townsend, Mass.

*Jewett, John Edward Bullard. And. Theol. Sem., 1849. b. 9 Dec., 1821, Pepperell, Mass. Minister and teacher. d. 4 Oct., 1908, Pepperell, Mass.

*Lawrence, Edward Addison. A.M. ΦBK. b. 25 Feb., 1823, Groton, Mass. Teacher and publisher, New York, N. Y. d. 6 Feb., 1911, Orange, N. J.

*Leavitt, Edward Stephen. b. 16 Oct., 1815, Gilford, N. H. Lawyer in Minnesota. d. 1896.

*Littlefield, Daniel. A.M. b. 21 Aug., 1815, Grantham, N. H. Teacher. d. 9 Sept., 1856, W. Chester, N. H.

*Lord, Amasa Converse. Lane Theol. Sem., 1847. b. 4 Dec., 1816, Norwich, Vt. Farmer. d. ——, Somonauk, Ill.

*Lord, Henry Clark. A.M. ΦBK. b. 2 Oct., 1825, Amherst, N. H. Lawyer and business. d. 23 Mar., 1884, Riverside, O.

*Lord, Samuel Augustus. A.M.; M.D., 1847. b. 13 Feb., 1822, Amherst, N. H. Physician. d. 29 Oct., 1862, So. Danvers, Mass.

*Lord, William Hayes. A.M.; And. Theol. Sem., 1846; D.D., 1867. ΦBK (1853). b. 11 Mar., 1824, Amherst, N. H. Minister, Montpelier, Vt., 1847. d. 18 Mar., 1877, Montpelier, Vt.

*Lufkin, Amos. b. 1 Sept., 1816, Auburn, N. H. Teacher and business. d. 20 June, 1893, New Canaan, Conn.

*Marston, Jeremiah. b. 13 Nov., 1819, Orford, N. H. Lawyer. d. 1 Jan., 1879, Clarendon, Ark.

*Miller, Dana. ΦBK. b. 16 Apr., 1818, Dummerston, Vt. Clerk. d. 23 Nov., 1851, Washington, D. C.

*Murdough, Robert Thomas. A.B., *post obit.* b. 5 Nov., 1817, Deering, N. H. d. 29 Mar., 1843, Acworth, N. H.

*Newhall, Charles. Newton Theol. Inst., 1846. b. 6 Aug., 1814, Medford, Mass. Minister. d. Feb., 1899, Chesham, N. H.

*Newton, Ezra. ΦBK. b. 30 Sept., 1818, Princeton, Mass. Minister. d. 4 Nov., 1897, Seattle, Wash.

*Parker, Henry Swain. ΦBK. b. 20 Apr., 1820, Southboro, Mass. Farmer. d. 9 Apr., 1899, Rock Falls, Ill.

*Parnell, John Henry. b. 19 Oct., 1824, Salem, Mass. d. 14 July, 1883, Sacramento, Cal.

*Patten, William Aaron. And. Theol. Sem., 1846. b. 28 June, 1815, Kingston, N. H. Chaplain 32d Me. Vols. Minister. d. 2 Apr., 1905, Kingston, N. H.

*Pinkham, Daniel Chesley. b. 29 Mar., 1820, Jackson, N. H. Lawyer. d. 31 Oct., 1889, Lancaster, N. H.

*Putnam, John Newton. A.M.; And. Theol. Sem., 1849. ΦBK. b. 26 Dec., 1822, Andover, Mass. Tutor, 1849; also Prof. Greek Lang. and Lit., 1849–63. d. 22 Oct., 1863, at sea.

*Ray, John Wason. A.M. b. 23 Dec., 1814, Chester, N. H. Minister, Minneapolis, Minn. d. 12 Apr., 1901, Eureka Springs, Ark.

*Richardson, Emore Daily. b. 21 May, 1818, Lisbon, N. H. Lawyer, Thibodeaux, La. d. 1872.

*Ross, Jonathan Smith. M.D. Univ. Pa., 1846. b. 12 Apr., 1822, Lisbon, N. H. Surg. 11th N. H. Vols.; also Brigade Surg. Physician. d. 22 Nov., 1877, Great Falls, N. H.

*Rowell, Enoch Putney. A.B., *post obit.* b. 27 Apr., 1817, Hopkinton, N. H. d. 3 Jan., 1843, Mobile, Ala.

*Sargeant, Edward Erasmus. b. 17 June, 1820, Hillsboro, N. H. Lawyer. d. 15 Apr., 1858, Grand Rapids, Mich.

*Sherman, Edward Fay. ΦBK. b. 10 Feb., 1821, Acton, Mass. Lawyer and business. d. 10 Feb., 1872, Lowell, Mass.

*Spofford, Lemuel Chandler. Bang. Theol. Sem., 1846. b. 30 May, 1817, Bedford, N. H. Minister and missionary. d. Apr., 1869, La Porte, Ind.

*Stevens, Lyman Dewey. ΦBK. b. 20 Sept., 1821, Piermont, N. H. Pres. N. H. Hist. Soc., 1897. Trustee N. H. Coll. Agr. and Mech. Arts. Lawyer. d. 26 Mar., 1909, Concord, N. H.

*Stuart, Robert. Bang. Theol. Sem., 1846. b. 19 June, 1814, Newton, N. H. Minister. d. 27 June, 1884, Grundy Center, Ia.

*Swallow, Joseph Emerson. Union Theol. Sem., 1848. b. 21 Apr., 1817, Nashua, N. H. Minister. d. 17 Dec., 1889, Windsor, Mass.

*Taft, Levi Benjamin. b. 6 Aug., 1821, Bellingham, Mass. Judge Circuit Court, Mich., 1873–76. Lawyer. d. 29 Apr., 1895, Pontiac, Mich.

*Tenney, Jonathan. A.M.; PhD., 1881. b. 14 Sept., 1817, Corinth, Vt. Teacher and editor. d. 24 Feb., 1888, Albany, N. Y.

*Tucke, Eben Franklin. b. 16 Feb., 1822, Kensington, N. H. Lawyer. d. 30 May, 1857, Exeter, N. H.

*Varney, John Riley. A.M. Φ B K. b. 26 Mar., 1819, Dover, N. H. Prof. Math., 1860–63. Lawyer and teacher. d. 2 May, 1882, Dover, N. H.

*Wakefield, Thomas Lafayette. A.M. Φ B K. b. 15 June, 1817, Londonderry, Vt. Lawyer. d. 21 June, 1888, Dedham, Mass.

*Wheeler, Daniel Smith. Φ B K. b. 28 Oct., 1817, So. Reading, Vt. Teacher. d. 12 Oct., 1843, Minerva, Mason Co., Ky.

*Williams, Charles. Φ B K. b. 14 Sept., 1816, Westminster, Mass. Lawyer and business, Randolph, N. Y.; Beloit, Wis. d. 1872.

*Winslow, Luther Orval. b. 20 Apr., 1817, Westfield, Vt. Minister. d. 28 Apr., 1893, Wingo, Ky.

*Wood, Abel. A.M.; And. Theol. Sem., 1848. Φ B K. b. 7 June, 1818, Westminster, Mass. Minister and teacher. d. 19 Aug., 1890 Kingston, N. H.

*Woodbury, William Riddle. b. 31 Dec., 1821, Bedford, N.H. Lawyer and farmer. d. 27 May, 1860, Bedford, N. H.

76—*76.

Class of 1844

*Andrews, Harrison. Φ B K. b. 22 June, 1819, Hillsboro, N. H. Law student. d. 16 Apr., 1845, Nashua, N. H.

*Baker, Andrew Jackson. M.D. Jefferson Med. Coll., 1847. b. 1 Dec., 1818, Lebanon, N. H. Physician. d. 22 July, 1849, Cincinnati, O.

*Bell, Charles Henry. A.M.; LL.D., 1881. Φ B K. b. 18 Nov., 1823, Chester, N. H. Asst. Secy. Const. Conv., N. H., 1850. Speaker House Rep., N. H., 1860. Pres. Senate, N. H., 1864. U. S. Senate, 1879. Governor N. H. and ex-off. Trustee, 1881–83. Mem. and Pres. Const. Conv., N. H., 1889. Lawyer. d. 11 Nov., 1893, Exeter, N. H.

*Bell, Joseph Mills. Φ B K. b. 12 Sept., 1824, Haverhill, N. H. Major, A. A. G. Vols. Provost Judge, New Orleans, 1862–65. Lawyer. d. 10 Sept., 1868, Somerville, Mass.

*Bird, William. A.B. Yale, 1844; A.M.; also Yale, 1856; And. Theol. Sem., 1850. Φ B K. b. 17 Aug., 1823, Valetta, Malta. Missionary. d. 30 Aug., 1902, Beirût, Syria.

*Brackett, Adino Nye. M.D. Vt. Med. Coll., 1851. b. 11 July, 1822, Lancaster, N. H. Physician. d. 13 May, 1901, Negro (formerly Negrofoot), Va.

*Bradley, Joseph Hildreth. Φ B K. b. 5 Mar., 1822, Haverhill, Mass. Major and Lieut. Col. Mass. Militia. Lawyer. d. 5 Oct., 1882, Boston, Mass.

*Buffum, Rufus Ellis. A.M. b. 22 Feb., 1824, Walpole, N. H. Teacher, Univ. Va., Charlottesville, Va. d. 2 Sept., 1906, Charlottesville, Va.

*Chamberlain, Mellen. LL.B. Harvard, 1848; LL.D., 1885. Φ B K. b. 4 June, 1821, Pembroke, N. H. Judge Munic. Court, Boston, 1866–76. Librn. Boston Public Library, 1878–90. Vice-Pres. Am. Library Assoc., 1887. Lawyer. d. 25 June, 1900, Chelsea, Mass.

*Chase, Albert. M.D., 1847. b. 25 Apr., 1818, Cornish, N. H. Physician, Grass Valley, Cal. d. 1 June, 1902, Downieville, Cal.

*Chase, Samuel Blanchard. b. 1 Oct., 1823, Hopkinton, N. H. Business. d. 27 Mar., 1896, Chicago, Ill.

*Clark, Edward Warren. A.M.; And. Theol. Sem., 1847. Φ B K. b. 6 Oct., 1820, Tewksbury, Mass. Chaplain 47th Mass. Vols., 1863. Minister. d. 20 Mar., 1903, Westboro, Mass.

*Cummings, Seneca. Union Theol. Sem., 1847. b. 16 May, 1817, Antrim, N. H. Minister and missionary. d. 12 Aug., 1856, New Ipswich, N. H.

*Curtis, Thomas W. Thompson. A.M. Φ B K (1860). b. 18 Apr. 1823, Epsom, N. H. Teacher, New Haven, Conn., 1868–87 d. 5 Mar., 1888, New Haven, Conn.

*Cutter, Edward Stearns. Φ B K. b. 27 Mar., 1822, Jaffrey, N. H. Lawyer. d. 15 Mar., 1903, Nashua, N. H.

*Daniels, Hiram Clarke. Bang. Theol. Sem., 1847. b. 10 Aug., 1815, E. Medway, Mass. Minister. d. 23 Sept., 1905, Holliston, Mass.

*Denton, William Pitt. b. 21 Nov., 1823, Boston, Mass. Lawyer. d. 12 Apr., 1855, Boston, Mass.

*Dodge, Albert. b. 27 Sept., 1823, Nelson, N. H. Merchant, New York, N. Y. d. 1881.

*Drew, Joseph William. b. 8 May, 1825, Dover, N. H. Major and paymaster Vols. Clerk. d. 25 Apr., 1883, Washington, D. C.

*Drown, Daniel Augustus. b. 17 Apr., 1823, Portsmouth, N. H. Author. d. 6 Apr., 1900, Peabody, Mass.

*Edes, Samuel Hart. b. 31 Mar., 1825, Newport, N. H. Lawyer. d. 22 Nov., 1904, Newport, N. H.

*Farrar, William Harrison. A.M. b. 27 Jan., 1817, Gilmanton, N. H. Teacher. d. 21 Feb., 1876, Great Falls, N. H.

*Gale, Lucian. b. 25 May, 1818, Meredith, N. H. Lawyer. d. 13 Apr., 1878, Laconia, N. H.

*Gates, Amphion. Φ B K. b. 2 Feb., 1818, Chelsea, Vt. Teacher. d. 14 Dec., 1885, Boston, Mass.

*George, John Hatch. A.B., 1875; A.M., 1859. b. 20 Nov., 1814, Concord, N. H. U. S. Dist. Atty., N. H., 1853–58. Lawyer. d. 5 Feb., 1888, Concord, N. H.

*Gilfillan, John Abel. b. 27 May, 1821, Barnet, Vt. Teacher. d. 12 Dec., 1886, St. Louis, Mo.

*Goodall, Samuel Hutchins. b. 31 Mar., 1823, Bath, N. H. Lawyer. d. 21 Feb., 1906, Portsmouth, N. H.

*Goodwin, John Noble. b. 18 Oct., 1824, So. Berwick, Me. M.C., 1861–63. Chief Justice Sup. Court, Ariz. Terr., 1863. Governor Ariz. Terr., 1863–65. Del. Cong., Ariz., 1865–67. Lawyer. d. 29 Apr., 1887, Paraiso Springs, Cal.

*Haddock, Charles. A.M.; M.D., 1847. b. 14 July, 1822, Hanover, N. H. Surg. 8th Mass. Vols., 1862–63. Physician. d. 10 Oct., 1889, Beverly, Mass.

*Hadley, Amos. A.M.; Ph.D., 1880. Φ B K. b. 14 May, 1825, Dunbarton, N. H. Pres. N. H. Hist. Soc., 1893–95. Supt. Pub. Instr., N. H., 1867–69. Teacher. d. 6 May, 1908, Concord, N. H.

*Hood, Jacob Augustine. A.M.; Union Theol. Sem., 1849. b. 5 May, 1822, Marblehead, Mass. Minister. d. 9 July, 1890, Schuyler, Neb.

*Hovey, Alvah. Newton Theol. Inst., 1848; D.D. Brown, 1856; also Denison Univ., 1876; also LL.D. Richmond Coll. b. 5 Mar., 1820, Greene, N. Y. Prof. Church Hist., Newton Theol. Inst., 1853–54; also Prof. Syst. Theol. and Christ. Ethics, 1854–98; also President, 1868–98. Trustee, Brown, 1870–74; Fellow, 1874–1903. Trustee, Wellesley Coll., 1878–1903. Minister. d. 6 Sept., 1903, Newton Centre, Mass.

*Jackson, James Corbin. M.D. Jefferson Med. Coll., 1847. b. 22 Aug., 1818, Cornish, N. H. Physician. d. 7 Feb., 1882, Hartford, Conn.

*Jewell, Harvey. LL.D., 1875; also Williams, 1880. Φ B K. b. 26 May, 1820, Winchester, N. H. Judge Ct. Comm. Ala. Claims, 1875–77. Lawyer. d. 8 Dec., 1882, Boston, Mass.

*Jones, Amos. And. Theol. Sem., 1847. b. 9 Aug., 1821, Lunenburg, Mass. Minister, Logansport, Ind. d. 16 Nov., 1903, Zion City, Ill.

*Lord, Samuel John Mills. Lane Theol. Sem., 1848. b. 4 Oct., 1820, Norwich, Vt. Minister. d. 11 Jan., 1909, Post Mills, Vt.

*Lothrop, Joshua Rich. M.D. Harvard, 1852. Φ B K (1868). b. 16 Oct., 1822, Cohasset, Mass. Lect. Mater. Med. and Med. Jurisp., Buffalo Med. Coll., 1862–69. Physician. d. 22 July, 1869, Plymouth, Mass.

*McGaffey, Joseph. b. 18 Apr., 1821, Sandwich, N. H. d. 25 May, 1850, Benicia, Cal.

*Mack, William Andrew. M.D., 1847. b. 3 Oct., 1824, Haverhill, N. H. Physician and merchant. d. 4 Dec., 1891, Pittsfield, N. H.

*Meriam, Rufus Nichols. A.M. b. 14 Jan., 1818, Oxford, Mass. Manufacturer. d. 2 Dec., 1894, Worcester, Mass.

*Merriam, Silas. A.M.; Lane Theol. Sem., 1848. b. 10 Oct., 1819, Middleton, Mass. Merchant. d. 5 Apr., 1877, Chicago, Ill.

*Ordway, John Morse. A.M. Φ B K. b. 23 Apr., 1823, Amesbury, Mass. Prof. Metall. and Indust. Chem., Mass. Inst. Tech., 1869–84. Prof. Chem. and Biol., Tulane Univ., 1884–97. Fellow Am. Acad. Arts and Sci., 1867–84. Mem. Am. Assoc. Adv. Sci., 1855–75; also Fellow, 1875. d. 4 July, 1909, Saugus, Mass.

*Parker, Horatio George. A.M. b. 26 Apr., 1823, Keene, N. H. Judge Probate, Mass., 1855. Lawyer. d. 30 Apr., 1898, Cambridge, Mass.

*Partridge, Charles Edward. ΦBK. b. 17 Apr., 1822, Norwich, Vt. Engineer. d. 6 Apr., 1847, Norwich, Vt.

*Ranney, Ambrose Arnold. ΦBK. b. 16 Apr., 1821, Townshend, Vt. M.C. 1881–87. Lawyer. d. 5 Mar., 1899, Boston, Mass.

*Reynolds, Alfred. And. Theol. Sem., 1847. b. 15 Dec., 1811, Derry, N. H. Farmer. d. 25 Mar., 1861, Derry, N. H.

*Sewall, Samuel Green. M.D. Boston Univ., 1880. b. 2 June, 1823, Boston, Mass. Capt. 11th Me. Vols. Served in 4th U. S. Vols., 1861–66. Physician. d. 31 Dec., 1911, New York, N. Y.

*Shepard, Thomas Burns. b. 6 Feb., 1820, Gilmanton, N. H. Druggist, Holyoke, Mass.

*Smith, Denison Kimball. ΦBK. b. 16 Oct., 1822, So. Barre, Vt. Lawyer. d. 4 Mar., 1860, So. Barre, Vt.

*Steele, John McClary. A.M.; And. Theol. Sem., 1847. ΦBK. b. 3 Sept., 1822, Epsom, N. H. Minister. d. 6 Apr., 1857, New York, N. Y.

*Stone, William Alanson. A.M. b. 21 Nov., 1817, Cornish, N. H. Teacher and business, Winchester, Mass. d. 7 Nov., 1910, Cliftondale, Mass.

*Thacher, Seth Tracy. b. 13 Nov., 1819, Lowell, Mass. Minister, Beverly, Mass.

*Todd, William Cleaves. ΦBK. b. 16 Feb., 1823, Atkinson, N. H. Teacher and business. d. 27 June, 1903, Atkinson, N. H.

*Torrey, Noah. M.D. Jefferson Med. Coll., 1847. b. 23 Dec., 1818, Groton, Mass. Physician. d. 9 May, 1897, So. Braintree, Mass.

*Webster, Humphrey. b. 19 Feb., 1821, Salisbury, N. H. Teacher and farmer, Worcester, Mass. d. 1866.

*Webster, William. A.B., 1855; A.M. b. 20 Sept., 1823, Kingston, N. H. Teacher. d. 20 Sept., 1887, Port Chester, N. Y.

*Weeks, Albert Gallatin. M.D. Harvard, 1850. ΦBK. b. 8 Feb., 1819, Gilford, N. H. Physician. d. 25 Feb., 1853, Barnstead, N. H.

*West, Edward Parker. b. 1 Apr., 1822, Concord, N. H. Clerk U. S. N. d. 18 July, 1887, Portsmouth, N. H.

*Williams, George Canning. A.M. ΦBK. b. 7 Aug., 1827, Lancaster, N. H. Lawyer. d. 10 Dec., 1865, Lancaster, N. H.

*Wilson, Thomas. And. Theol. Sem., 1847. b. 15 June, 1822, Paisley, Scotland. Mem. Natl. Cong. Council, Boston, Mass., 1865. Minister. d. 11 Dec., 1899, Waterville, N. Y.

*Wood, Harvey Colcord. A.M., Wesleyan, 1847. b. 25 Mar., 1817, Portsmouth, N. H. Minister and teacher. d. 19 Mar., 1910, Aurora, Neb.

61–*61.

Class of 1845

*Allen, James Bowdoin. A.M.; LL.B. Harvard, 1847. ΦBK. b. 5 July, 1824, Northfield, Mass. Lawyer. d. 23 Dec., 1853, E. Boston, Mass.

*Barnum, Eli Mosley. b. 3 June, 1823, Florence, O. Adjt. Gen., Oregon, 1855–61. Lawyer. d. 23 Sept., 1881, Salt Lake City, Utah.

*Bartlett, Henry Snow. A.B., 1849; A.M. b. 20 Aug., 1820, Bath, N. H. Lawyer. d. 24 July, 1863, Providence, R. I.

*Bissell, George Henry. A.M.; LL.B. Jefferson Coll., La., 1851. ΦBK (1865). b. 8 Nov., 1821, Hanover, N. H. Prof. Latin and Greek Lang., Norwich Univ., 1845. Lawyer. d. 19 Nov., 1884, New York, N. Y.

*Blanchard, Amos Adams. A.M. b. 13 May, 1821, Antrim, N. H. Lawyer. d. 5 Aug., 1892, Vacaville, Cal.

Boynton, Everett. A.M. b. 12 July, 1822, Pepperell, Mass. Served in 1st Mass. Cav. and U. S. Signal Corps, 1861–64. Mem. N. E. Hist. Geneal. Soc. Teacher and author. Res., Swampscott, Mass.

*Bradlee, William Chamberlain. ΦBK. b. 23 Apr., 1823, Peacham, Vt. Teacher. d. 20 Nov., 1850, Charlestown, Mass.

*Branscombe, Charles Henry. b. 1822, Newmarket, N. H. U. S. Consul, Manchester, Eng., 1869–74; also Chin Kiang, China, 1878. Lawyer. d. 2 Feb., 1891, Denver, Colo.

*Brazer, John. b. 30 Nov., 1825, Groton, Mass. Engineer and business. d. 11 Jan., 1907, Santa Cruz, Cal.

*Brown, Joseph Brownlee. ΦBK. b. 4 Oct., 1824, Charleston, S. C. Lawyer, d. 21 Oct., 1888, Brooklyn, N. Y.

*Cahoon, William Wirt. M.D. Univ. N. Y., 1848. b. 5 Mar., 1825, Lyndon, Vt. Physician. d. 31 Aug, 1848, E. Brooklyn, N. Y.

*Chamberlain, William Mellen. A.M.; M.D., 1853. Φ B K (1854). b. 10 Oct., 1826, Hanover, N.H. Lect. Obst., N.Y. Med. Coll., 1863. Prof. Therap. and Mat. Med., Starling Med. Coll., 1874–75. Brigade Surg. Vols. d. 31 Oct., 1887, Summit, N. J.

*Chapin, Noah Addison. M.D. Univ. N. Y., 1849. b. 18 June, 1818, Newport, N. H. Physician. d. 4 May, 1852, Winchester, N. H.

*Chase, Rufus Dudley. Φ B K (1881). b. 27 Mar., 1823, Halifax, Vt. Lawyer. d. 10 May, 1891, Orange, Mass.

*Churchill, Charles Henry. Oberlin Theol. Sem., 1852; A.M. Oberlin, 1856. Φ B K (1885). b. 21 Aug., 1824, Lyme, N. H. Prof. Latin and French Lang., Mich. Cent. Coll., 1852–53; also Hillsdale Coll., 1855–59. Prof. Math. and Nat. Phil., Oberlin, 1859–90; also Prof. Astron. and Physics, 1890–97. d. 20 Jan., 1904, Seattle, Wash.

*Claggett, Ichabod Bartlett. b. 21 Sept., 1821, Portsmouth, N. H. Lawyer. d. 12 Mar., 1861, Portsmouth, N. H.

*Colby, Robert. b. 30 Sept., 1823, New London, N. H. Lawyer and banker. d. 15 Nov., 1904, New York, N. Y.

*Comings, Samuel Edward. b. 13 Oct., 1823, Cornish, N. H. Teacher. d. 2 Apr., 1894, Ottawa, Kan.

*Dana, Judah. A.B., 1848; A.M. b. 29 Sept., 1817, Pomfret, Vt. Teacher and minister. d. 15 Sept., 1892, W. Rutland, Vt.

*Davis, Charles Augustine. M.D. Harvard, 1848. Φ B K (1856). b. 17 Feb., 1823, Concord, N. H. Surg. 32d Mass. Vols, 1862–63. Physician. d. 9 Apr., 1863, Derry, N. H.

*Dennison, Benjamin Franklin. b. 2 June, 1820, Burke, Vt. Judge U. S. Court, Wash. Terr., 1868–70; also Chief Justice, 1870. Lawyer. d. 16 Apr., 1896, Olympia, Wash.

*Durant, Mark. A.B., 1858; A.M. b. 28 Mar., 1819, Walden, Vt. Teacher. d. 21 May, 1906, Centralia, Ill.

*Frost, Edward Dickinson. Φ B K. b. 17 Mar., 1825, Brattleboro, Vt. Engineer and business. d. 14 June, 1887, McComb City, Miss.

*Gilmore, Quincy Adams. Φ B K. b. 21 Mar., 1825, Goshen, N. H. Teacher and business. d. 13 Dec., 1900, Pasadena, Cal.

*Goodhue, Amos Bailey. A.M. b. 22 Jan., 1821, New Boston, N. H. Prof. Math., Howard Coll., 1846–69; also Prof. Elocution, 1893–1903. Teacher. d. 1903, Gadsden, Ala.

*Greeley, Edward Hanford. A.M.; And. Theol. Sem., 1849; D.D., 1885. Φ B K. b. 23 Apr., 1817, Hopkinton, N. H. Minister; Home Miss. Secy., N. H. d. 27 Aug., 1890, Concord, N. H.

*Grout, Admatha. Union Theol. Sem., 1851. b. 19 Feb., 1817, Newfane, Vt. Minister. d. 6 Sept., 1855, Osawatomee, Kan.

*Harris, Broughton Davis. Φ B K (1849). b. 16 Aug., 1822, Chesterfield, N. H. Lawyer. d. 19 Jan., 1891, Brattleboro, Vt.

*Heywood, Frederick. M.D. Univ. Pa., 1848. b. 30 June, 1825, Worcester, Mass. Physician. d. 20 Aug., 1855, St. Miguel, C. A.

*Huntington, Sylvanus Converse. b. 14 Apr., 1821, Charleston, Vt. Judge County Court, N. Y., 1856–60. Lawyer. d. 2 Mar., 1894, Pulaski, N. Y.

*Hutchins, William Wallace. b. 12 July, 1824, Bath, N. H. Lawyer. d. 3 Nov., 1857, Concord, N. H.

*Hutchinson, William Arnold. b. 12 Sept., 1822, Pepperell, Mass. d. 3 May, 1851, Pepperell, Mass.

*Keniston, Cyrus. b. 11 Oct., 1823, Campton, N. H. Merchant. d. 15 Dec., 1890, Plymouth, N. H.

*Kimball, Charles William. b. 20 June, 1821, Rindge, N. H. Teacher, Minneapolis, Minn. d. 1870.

*Lane, James. A.M. b. 20 Mar., 1824, Sanbornton, N. H. Teacher. d. June, 1867, Norwich, Conn.

*McCurdy, Witter Smith. b. 19 Apr., 1817, New Boston, N. H. Business. d. 7 May, 1908, Lawrence, Kan.

*Marsh, Moses Chandler. A.M. b. 13 Feb., 1822, Haverhill, Mass. Lawyer. d. Oct., 1871, Philadelphia, Pa.

*Matthews, Caleb Webber. Bang. Theol. Sem., 1848. b. 2 Feb., 1816, Concord, Vt. Minister. d. 25 June, 1895, Bay Centre, Wash.

*Morse, Verranus. M.D. Univ. N. Y., 1849. b. 20 Nov., 1818, Derry, N. H. Physician. d. 9 Mar., 1904, Brooklyn, N. Y.

*Niles, William Watson. ΦBK (1873). b. 26 Mar., 1822, W. Fairlee, Vt. Lawyer. d. 30 Oct., 1900, New York, N. Y.

*Norris, Arthur Fitzroy Livermore Livingston. b. 17 Mar., 1821, Pittsfield, N. H. Lawyer. d. 1 Nov., 1889, Concord, N. H.

*Palmer, George Harrison. A.M. ΦBK. b. 22 Apr., 1823, New Bedford, Mass. Business. d. 11 Sept., 1905, Acushnet, Mass.

*Pease, Clark Gilman. A.M.; M.D. Castleton Med. Coll., 1849. b. 30 Dec., 1820, Northwood, N. H. Surg. 2d Wis. Cav. Physician. d. 27 June, 1864, Janesville, Wis.

*Pierce, Epaminondas James. Union Theol. Sem., 1850. b. 24 Oct., 1823, Philadelphia, Pa. Minister and missionary. d. 13 Mar., 1892, Farmingdale, N. J.

*Rice, Edwin Thomas. ΦBK. b. 17 June, 1824, So. Berwick, Me. Lawyer. d. 4 Apr., 1902, New York, N. Y.

Ricker, George Hodgdon. A.M. b. 23 Dec., 1820, Lebanon, Me. Prof. Greek Lang. and Lit., Hillsdale Coll., 1875–76. Teacher, retired. Res., 93 Upham St., Melrose, Mass.

*Rogers, Nathan Burnham. And. Theol. Sem., 1848. ΦBK. b. 17 Apr., 1821, Exeter, N. H. Minister. d. 29 Oct., 1849, Hallowell, Me.

*Rollins, James Wingate. b. 19 Apr., 1827, Somersworth, N. H. Lawyer. d. 22 Feb., 1910, W. Roxbury, Mass.

*Ruggles, Henry Edwin. Union Theol. Sem., 1850. ΦBK. b. 27 Nov., 1822, Newbury, Vt. Minister. d. 24 Dec., 1856, Newbury, Vt.

*Small, Simeon Nickerson. b. 21 Mar., 1824, Chatham, Mass. Lawyer. d. 22 Oct., 1875, Milwaukee, Wis.

*Smith, Ambrose. And. Theol. Sem., 1849. b. 9 July, 1820, Ossipee, N. H. Minister. d. 3 Oct., 1862, Boscawen, N. H.

*Smith, William Henry Leland. LL.B. Harvard, 1848. ΦBK (1855). b. 16 Nov., 1824, Lowell, Vt. Lawyer. d. 29 Dec., 1889, Dorchester, Mass.

*Steele, George Henry. b. 30 Nov., 1824, Chelsea, Vt. Law student. d. 15 Nov., 1846, Cambridge, Mass.

*Stephenson, Reuben Henry. b. 4 June, 1822, Lancaster, N. H. Lawyer. d. 13 Jan., 1881, Cincinnati, O.

*Stone, James Wright. A.M.; And. Theol. Sem., 1852. b. 29 Dec., 1815, Fitzwilliam, N. H. Teacher. d. 13 Dec., 1854, Fitzwilliam, N. H.

Strong, William Chamberlain. b. 18 Aug., 1823, Hardwick, Vt. Farmer. Res., Waban, Mass.

*True, Mark. b. 1 Nov., 1815, Francestown, N. H. Farmer. d. 12 Feb., 1875, Antrim, N. H.

*Tuxbury, George William. ΦBK. b. 8 Nov., 1822, Amesbury, Mass. Lawyer. d. 11 Apr., 1885, Boston, Mass.

*Vittum, David Sands. b. 31 Oct., 1820, Sandwich, N. H. Lieut. Col. 3d Wis. Cav. Lawyer. d. 10 Apr., 1880, Baraboo, Wis.

*Webster, Franklin. LL.B. Harvard, 1854. b. 27 June, 1824, Haverhill, Mass. U. S. Consul, Munich, Bavaria. Lawyer. d. 4 May, 1865, Munich, Bavaria.

*West, Joseph Thomas Odiorne. M.D. Harvard, 1848. ΦBK. b. 21 June, 1823, Barnstead, N. H. Physician. d. 28 Jan., 1887, Princeton, Mass.

Willey, Samuel Hopkins. A.M.; Union Theol. Sem., 1848; D.D., 1875; LL.D. Univ. Cal., 1910. ΦBK (1865). b. 11 Mar., 1821, Campton, N. H. Vice-Pres. Coll. of California, 1862–70. Minister. Res., 2250 Telegraph Ave., Berkeley, Cal.

62–*58.

Class of 1846

*Aiken, Charles Augustus. A.M.; And. Theol. Sem., 1853; Ph.D. Princeton, 1866; also D.D., 1870. ΦBK. b. 30 Oct., 1827, Manchester, Vt. Minister, Yarmouth, Me., 1854–59. Prof. Latin Lang. and Lit., 1859–66; Librn., 1865–66; Prof. Latin Lang. and Lit., 1866–69; also Sci. Lang., 1869. President Union Coll., 1869–71. Prof. Christ. Ethics and Apol., Princeton Theol. Sem., 1871–82; also Prof. Orient. and Old Test. Lit. and Christ. Ethics, 1882–92. d. 14 Jan., 1892, Princeton, N. J.

*Anderson, Luther Wilson. b. 10 June, 1821, Londonderry, N. H. Teacher. d. 13 June, 1887, Quincy, Mass.

*Angell, George Thorndike. A.M. b. 5 June, 1823, Southbridge, Mass. Lawyer, Boston, Mass. "Founder and lifelong Pres. of the Am. Humane Educ. Soc. and the Mass. Soc. for the Prevention of Cruelty to Animals." d. 16 Mar., 1909, Boston, Mass.

*Ayer, Benjamin Franklin. A.M.; LL.D., 1878. Φ B K. b. 22 Apr., 1825, Kingston, N. H. Lawyer. d. 7 Apr., 1903, Chicago, Ill.

*Baker, John Gillespie. b. 24 Sept., 1823, Weare, N. H. Business. d. 15 Apr., 1891, New York, N. Y.

Barstow, Josiah Whitney. Secy. M.D., 1852. Φ B K. b. 21 June, 1826, Keene, N. H. Mem. N. Y. Med. and Surg. Soc.; Fellow N. Y. Acad. Med. Physician, retired. Res., 1 Gramercy Park, New York, N. Y.

*Blaisdell, James Joshua. A.M.; And. Theol. Sem., 1852; D.D., 1873; also Knox Coll. Φ B K. b. 8 Feb., 1827, Canaan, N. H. Prof. Rhet. and Eng. Lit., Beloit, 1859–64; also Prof. Intell. and Mor. Phil., 1864–96. Chaplain 40th Wis. Vols. Minister. d. 10 Oct., 1896, Kenosha, Wis.

*Butler, John Henry. A.B., 1864. b. 11 Oct., 1819, Thomaston, Me. Lawyer. d. 17 Jan., 1892, Boston, Mass.

*Cavis, Joseph Mills. b. 1 July, 1825, Hopkinton, N. H. Judge Dist. Court, Cal., 1864–69. Lawyer. d. 24 Jan., 1892, Stockton, Cal.

*Chase, Benjamin Chapman. Bang. Theol. Sem., 1849. b. 29 Jan., 1819, Cornish, N. H. Minister. d. 13 Oct., 1868, Foxcroft, Me.

*Curtis, Walter Gilman. A.B., 1896; M.D. Harvard, 1846. b 10 May, 1826, Hopkinton, N. H. Asst. Surg., U. S. A. Physician. d. 8 Aug., 1909, Southport, N. C.

*Davie, Thomas. A.B., 1884. b. 20 Sept., 1824, Boston, Mass. Farmer and teacher. d. 25 Sept., 1906, Lawrenceville, Va.

Gordon, George Augustus. A.M. b. 17 July, 1827, Dover, N. H. Engineer and journalist, retired. Res., 54 Belmont St., Somerville, Mass.

*Hough, Daniel Stickney. A.M. b. 24 July, 1821, Lebanon, N. H. Merchant. d. 10 Oct., 1875, Bloomingdale, N. Y.

*Hurd, William Clarke. b. 25 July, 1826, Fryeburg, Me. Minister. d. 3 Feb., 1867, Tecumseh, Mich.

*McClure, Milon Craig. A.M. Φ B K. b. 7 Jan., 1819, Acworth, N. H. Lawyer. d. 1 Sept., 1860, Claremont, N. H.

*McKeen, George Whitefield. Φ B K. b. 26 Jan., 1827, Bradford, Vt. Teacher. d. 9 June, 1850, Bradford, Vt.

*Marshall, Arthur Ward. A.M. Φ B K. b. 9 Apr., 1822, Hampstead, N. H. Teacher. d. 30 July, 1904, Metuchen, N. J.

*Parker, Edward Hazen. A.M.; also Trinity, 1859; M.D., Jefferson Med. Coll., 1848. Φ B K. b. 7 Mar., 1823, Boston, Mass. Lect. Anat., Bowdoin, 1848. Prof. Physiol. and Path., N. Y. Med. Coll., 1853–55; also Prof. Anat., 1855–56. Pres. N. Y. Med. Soc., 1861. d. 10 Nov., 1896, Poughkeepsie, N. Y.

*Partridge, Edward Altamont. Φ B K. b. 26 Mar., 1826, Norwich, Vt. Engineer. d. 23 May, 1855, Buffalo, N. Y.

*Quint, Alonzo Hall. A.M.; And. Theol. Sem., 1852; D.D., 1866. Φ B K (1856). b. 22 Mar., 1828, Barnstead, N. H. Trustee, 1870–96. Chaplain 2d Mass. Vols. Mem. Mass. Hist. Soc., 1859–75; N. E. Hist. Geneal. Soc.; Corres. Mem. N. Y. Hist. Soc. Act. Prof. Homil. Auburn Theol. Sem., 1890–91; also And. Theol. Sem., 1892. Minister. d. 4 Nov., 1896, Boston, Mass.

*Rollins, Samuel Winkley. b. 11 Apr., 1825, Rollinsford, N. H. Judge Probate, N. H., 1872–95. Lawyer. d. 28 July, 1897, Meredith, N. H.

*Sargent, Roger Moses. A.M.; And. Theol. Sem., 1849; D.D., 1896. Φ B K (1867). b. 11 Sept., 1824, Barton, Vt. Minister and educator, So. Haven, Mich. d. 18 Jan., 1906, Wichita, Kan.

*Silsby, Horace. A.M. b. 10 May, 1818, Aurora, Me. Merchant. d. 14 May, 1888, Hampden, Me.

*Smith, Isaac William. A.M.; LL.D., 1889. Φ B K (1856). b. 18 May, 1825, Hampstead, N. H. Mayor Manchester, N. H., 1869. Judge Sup. Jud. Court, N. H., 1874; also Judge Super. Court, 1874–76; also Judge Supr. Court, 1877–95. Trustee, 1885–98. Lawyer. d. 28 Nov., 1898, Manchester, N. H.

*Smith, Moody Bailey. A.B., 1870. b. 25 Oct., 1822, Hopkinton, N. H. Lawyer. d. 30 Dec., 1892, New York, N. Y.

*Stevens, Moses Tyler. A.B., 1889; A.M., 1869. b. 10 Oct., 1825, No. Andover, Mass. M.C., 1891–95. Business. d. 25 Mar., 1907, No. Andover, Mass.

*Sturtevant, John Merchant. b. 23 Mar., 1825, Mattapoisett, Mass. Supt. Tenn. Sch. for Blind. d. 26 Dec., 1882, Nashville, Tenn.

*Tilton, John Langdon Wadleigh. b. 18 Jan., 1815, Meredith, N. H. Lawyer. d. 18 Mar., 1850, Lowell, Mass.

*Warren, Edward Jenner. A.B., 1870. b. 23 Dec., 1826, in Vermont. Judge Super. Court, N. C., 1865–68. Pres. Senate, N. C., 1871, 1872. Lawyer. d. 10 Dec., 1876, Washington, N. C.

*Weeks, Asa. A.M. b. 22 Dec., 1816, Sanbornton, N. H. Lawyer. d. 3 May, 1895, Laconia, N. H.

Wellman, Joshua Wyman. A.M.; And. Theol. Sem., 1850; D.D., 1870; also Olivet, 1868. Φ B K. b. 28 Nov., 1821, Cornish, N. H. Minister, retired. Res., 117 Summer St., Malden, Mass.

*White, Lyman. A.M.; And. Theol. Sem., 1849. b. 23 July, 1818, Roxbury, N. H. Minister. d. 30 May, 1889, Portland, Me.

33–*30.

Class of 1847

*Adams, Hazen Worcester. b. 24 July, 1824, Gilmanton, N. H. Physician and druggist. d. 8 Apr., 1888, Hackensack, N. J.

*Bartlett, William Henry. Φ B K. b. 20 Aug., 1827, Salisbury, N. H. Judge Sup. Jud. Court, N. H., 1861–67. Lawyer. d. 24 Sept., 1867, Concord, N. H.

*Bell, Samuel Newell. A.M. b. 25 Mar., 1829, Chester, N. H. M.C., 1871–73, 1875–77. Lawyer. d. 8 Feb., 1889, No. Woodstock, N. H.

*Bennett, Abner Blaisdell. M.D., 1850. b. 19 Nov., 1821, Portsmouth, N. H. Surg. U. S. Vols. Physician. d. 26 July, 1867, Portsmouth, N. H.

*Blanchard, Edmund. b. June, 1825, Bellefonte, Pa. Lawyer, Bellefonte, Pa. d. 27 Dec., 1886.

*Brooks, Samuel Towle. A.M.; also Bishop's Coll., 1854; M.D., McGill Univ., 1851. Φ B K. b. 28 Dec., 1823, Stanstead, Que. Pres. Vt. Med. Soc. Physician. d. 20 Mar., 1895, St. Johnsbury, Vt.

*Carpenter, Charles Marshall. b. 28 May, 1824, Randolph, Vt. Law student. d. 21 Nov., 1851, Randolph, Vt.

*Chase, Barton Walker. M.D. Vt. Med. Coll., 1850. Φ B K. b. 17 July, 1827, Springfield, Vt. Business. d. 23 Apr., 1898, Detroit, Mich.

*Colby, Charles Carrol. b. 10 Dec., 1827, Derby, Vt. M.P., Dom. Can., 1867–91. Pres. Privy Council, Dom. Can., 1889. Lawyer. d. 10 Jan., 1907, Montreal, Can.

*Cooke, McLaurin Furber. M.D. Harvard, 1855. Φ B K. b. 5 Jan., 1821, Newington, N. H. Physician. d. 11 Nov., 1875, Chelsea, Mass.

*Cutler, Lyman. And. Theol. Sem., 1850. b. 4 Aug., 1826, Holliston, Mass. Minister. d. 28 Apr., 1855, Newton, Mass.

*Dore, John Clark. b. 22 Mar., 1822, Ossipee, N. H. Lawyer and business, Chicago, Ill. d. 15 Dec., 1900, Boston, Mass.

*Duncklee, Mark Fisher. b. 9 Dec., 1824, Greenfield, N. H. Lawyer. d. 1 Oct., 1878, Boston, Mass.

*Forsyth, Francis Flint. M.D. Vt. Med. Coll., 1852. b. 8 May, 1824, Deering, N. H. Physician. d. 11 Mar., 1894, Providence, R. I.

*Gallup, Benjamin Ela. b. 12 July, 1826, Lebanon, N. H. Lawyer and business. d. 1 Dec., 1895, Chicago, Ill.

*Hall, Richard. A.M.; Union Theol. Sem., 1850. b. 6 Aug., 1817, New Ipswich, N. H. Missionary and minister. d. 1 Apr., 1907, St. Paul, Minn.

*Houston, Hiram. Bang. Theol. Sem., 1850. b. 3 June, 1818, Acworth, N. H. Minister. d. 8 Apr., 1900, Washington, D. C.

*Hoyt, George Asa. A.M.; M.D. Harvard, 1851. b. 13 Sept., 1825, Northfield, N. H. Physician. d. 15 Oct., 1857, Framingham, Mass.

*Hunt, Horace. b. 24 Feb., 1825, Bath, N. H. Lawyer. d. 3 Oct., 1911, New York, N. Y.

*Hunt, Peter Thatcher. b. 9 Sept., 1819, Ashburnham, Mass. Lawyer, Highlands, Colo. d. 29 Dec., 1903, Denver, Colo.

*Johnson, Luther. Φ B K. b. 2 May, 1824, Bradford, Mass. Manufacturer. d. 25 Dec., 1862, Haverhill, Mass.

*Kimball, James Spencer. A.M. b. 12 June, 1827, Strafford, Vt. Teacher, Baraboo, Wis. d. 22 June, 1901, Kankakee, Ill.

*Kittredge, Rufus Jay. M.D. Jefferson Med. Coll. b. 1828, Chester, N. H. Physician. d. 1850.

*May, Alpha Child. b. 16 May, 1825, W. Fairlee, Vt. Judge County Court, Wis., 1870–74. Lawyer. d. 23 May, 1894, San José, Cal.

Morrill, David Lawrence. b. 2 June, 1827, Goffstown, N. H. Lawyer and engineer. Res., Kansas City, Mo.

*Moses, Benjamin Franklin. b. 6 Apr., 1828, Portsmouth, N. H. Business. d. 27 Mar., 1905, Atlanta, Ga.

*Niles, Henry Thayer. b. 28 Jan., 1825, W. Fairlee, Vt. Prof. Greek Lang. and Eng. Lit., Urbana Univ., 1855–58. Lawyer. d. 13 Jan., 1901, Toledo, O.

*Nutting, George Barrett. b. 11 Mar., 1826, Randolph, Vt. Minister and missionary. d. 26 Feb., 1898, Black Mountain, N. C.

*Parker, Daniel Humphreys. Φ B K. b. 1828, Portsmouth, N. H. d. 21 Nov., 1848, Portsmouth, N. H.

*Paul, John. A.M. b. 22 Mar., 1821, Wakefield, N. H. Teacher and farmer. d. 2 May, 1903, Newport, N. H.

*Pitkin, Ozias Cornwall. b. 2 May, 1827, Montpelier, Vt. Teacher and chemist, Syracuse, N. Y. d. 27 Jan., 1906, Elmira, N. Y.

*Sawyer, Artemas Wyman. Newton Theol. Inst., 1853; D.D. Colby, 1867. Φ B K. b. 4 Mar., 1827, W. Haven, Vt. Prof. Anc. Lang., Acadia Coll., 1855–61; also President, 1869–96; also Prof. Metaphys. and Psychol., 1869–1907. Minister. d. 5 Aug., 1907, Wolfville, N. S.

*Seccombe, Charles. A.M., Union Theol. Sem., 1850. b. 10 June, 1817, Salem, Mass. Minister. d. 4 Mar., 1900, Springfield, S. D.

*Smith, Charles Payson. A.M. b. 23 May, 1821, Bradford, Vt. Teacher. d. 10 May, 1893, Lincoln, Neb.

*Spaulding, Justin White. A.M. b. 18 June, 1823, Meriden, N. H. Teacher. d. 28 Sept., 1865, Atkinson, N. H.

*Steele, Thomas Little. Φ B K. b. 1 Dec. 1826, Epsom, N. H. Lawyer, Montreal, Can.

*Taylor, Stephen Gale. A.M.; Ph.D., Univ. of State of N. Y., 1879. b. 23 Mar., 1819, Sanbornton, N.H. Teacher. d. 20 Mar., 1884, Brooklyn, N. Y.

*Tenney, George. b. 12 Feb., 1821, No. Groton, N. H. Lawyer. d. 11 Apr., 1880, White River Jct., Vt.

*Ticknor, George. b. 14 Apr., 1822, Boston, Mass. Lawyer and journalist. d. 25 Dec., 1866, Keene, N. H.

*Underhill, George Richard. LL.B., Harvard, 1850. b. 8 May, 1826, New Orleans, La. Lawyer. d. 5 Jan., 1855, Saguna, Fla.

*Wadleigh, Gilbert. b. 27 May, 1823, Sutton, N. H. Major and Paymaster Vols. Lawyer. d. 8 Mar., 1886, Milford, N. H.

*Ward, John. Φ B K. b. 4 Feb., 1821, Westminster, N. H. Lawyer. d. 13 Nov., 1899, Detroit, Mich.

*Ward, Lafayette. b. 17 Nov., 1824, Wardsboro, Vt. Teacher. d. 8 Apr., 1882, Jacksonville, Fla.

*Webster, George Washington. b. 12 June, 1823, Hooksett, N. H. Minister. d. 1872, Canterbury, N. H.

*Wilcox, Samuel Morey. b. 29 Jan., 1824, Orford, N. H. Lawyer, Washington, D. C. d. 31 Aug., 1905, Galveston, Tex.

*Wilson, William Porter. b. 5 Dec., 1825, Rock Forge, Pa. Lawyer. d. 3 Aug., 1878, Bellefonte, Pa.

*Woodward, Joshua Henry. b. 27 Oct., 1820, Haverhill, N. H. Business. d. July, 1895, in Ontario.

47–*46.

Class of 1848

*Adams, Austin. A.M.; LL.D., 1883. Φ B K. b. 24 May, 1826, Andover, Vt. Judge Sup. Court, Iowa, 1876–88. Lect. Domestic Rel., Corp., and Ins., Iowa State Univ., 1875–90. Lawyer. d. 17 Oct., 1890, Dubuque, Ia.

*Badger, William. A.M. b. 1 Apr., 1826, Gilmanton, N. H. Capt. U. S. A.; Col. 4th N. H. Vols. d. 12 May, 1897, Jamaica Plain, Mass.

*Bailey, Stratford Canning Harvey. b. 5 June, 1822, Hopkinton, N. H. Lawyer, New York, N. Y., 1857–79. d. 11 Dec., 1910, New York, N. Y.

*Baker, Peyton Randolph. M.D. Coll. P. and S., N. Y., 1853. b. 2 Sept., 1825, Haverhill, N. H. Physician. d. 17 May, 1873, Warren, Me.

*Barton, Levi Winter. b. 1 Mar., 1818, Croydon, N. H. Lawyer. d. 10 Mar., 1899, Newport, N. H.

*Beecher, James Chaplin. b. 8 Jan., 1828, Boston, Mass. Chaplain 1st N. Y. Vols.; also Capt.; Lieut. Col. 141st N. Y. Vols.; Col. 35th U. S. colored troops; Brev. Brig. Gen. Vols. Minister. d. 25 Aug., 1886, Elmira, N. Y.

*Bennett, Lemon. A.M. b. 8 Apr., 1822, Putney, Vt. Farmer. d. 12 Jan., 1892, Murray, Ia.

*Bridges, Benjamin. b. 1820, Loudoun Co., Va. Farmer. d. 1 May, 1900, Sterling, Loudoun Co., Va.

*Brooks, John George. A.M.; M.D. Jefferson Med. Coll., 1851. Φ B K. b. 15 Feb., 1821, York, Me. Physician. d. 24 Mar., 1904, Belfast, Me.

*Brown, John Sullivan. A.M. b. 5 Sept., 1825, Moultonboro, N. H. Lawyer. d. 2 Jan., 1889, Washington, D. C.

*Burbank, Justin Edwards. And. Theol. Sem., 1851. Φ B K. b. 18 Mar., 1825, Washington, N. H. Minister. d. 7 Nov., 1897, Washington, N. H.

*Burnham, Simeon Coffin Sargent. b. 13 Jan., 1826, Bow, N. H. Business. d. 1858, Huasco, Chili.

*Butler, Wentworth Sanborn. Union Theol. Sem., 1855. b. 30 Sept., 1826, Deerfield, N. H. Librarian, New York, 1856–96; also Emeritus, 1896–1910. d. 24 Sept., 1910, New York, N. Y.

*Chase, Dudley Tappan. A.B., 1857; A.M. b. 2 Apr., 1823, Cornish, N. H. Lawyer and farmer. d. 31 Dec., 1898, Claremont, N. H.

*Cheney, Charles Gilman. Φ B K. b. 8 July, 1826, Holderness, N. H. Lawyer and banker. d. 13 Nov., 1862, Peterboro, N. H.

*Clark, Sawyer Bullock. b. 5 June, 1824, Newbury, Vt. Teacher. d. 8 Nov., 1850, Lowell, Mass.

*Clarke, Isaac Lewis. A.M. Φ B K. b. 29 Feb., 1824, Williamstown, Vt. Lieut. Col. 96th Ill. Vols. Lawyer. d. 1 Oct., 1863, from wound received in Battle of Chickamauga.

*Clement, John Phillips. M.D. Vt. Med. Coll. b. 2 Mar., 1825, Andover, Mass. Physician. d. 22 June, 1873, Norwich, Vt.

*Cogswell, William Strong. A.B., *post obit.* b. 11 Apr., 1828, Dedham, Mass. d. 6 Apr., 1848, Dedham, Mass.

*Crosby, Albert Harrison. A.M.; M.D., 1860. Φ B K (1881). b. 23 Apr., 1828, Gilmanton, N. H. Surg. 13th Vet. Reserves. Physician. d. 5 Sept., 1886, Exeter, N. H.

*Dame, Theodore Stebbins. b. 28 May, 1824, Orford, N. H. Lawyer. d. 26 Jan., 1892, Boston, Mass.

*Davis, George Jackson. b. 17 Aug., 1826, Ischua, N. Y. Lawyer. d. 16 Oct., 1895, St. Louis, Mo.

*Dean, Benjamin Willey. A.M. b. 26 Jan., 1827, Manchester, Vt. Secy. State, Vt., 1857–61. Lawyer. d. 6 July, 1863, Grafton, Vt.

*Drew, Stephen Folsom. Lane Theol. Sem., 1855. b. 12 Oct., 1823, Tunbridge, Vt. Minister, Stowe, Vt. d. 6 Dec., 1903, Waterbury, Vt.

*Folsom, Ira Freeman. b. 20 May, 1821, Gilford, N. H. Lawyer. d. 18 Aug., 1859, Gilford, N. H.

*Goodhue, Joseph Addison. A.M.; Newton Theol. Inst., 1852. Φ B K. b. 27 May, 1824, New Boston, N. H. Minister. d. 1 Dec., 1872, Hyde Park, Mass.

*Hurd, John Waldron. A.M.; LL.B. Harvard, 1855. b. 3 July, 1828, Dover, N. H. Lawyer. d. 1 Jan., 1860, Dover, N. H.

*Hutchinson, Charles. A.M.; And. Theol. Sem., 1851; D.D. Hanover Coll., 1873. Φ B K. b. 15 July, 1820, Norwich, Vt. Minister. d. 16 May, 1903, New Albany, Ind.

*Jarvis, John Furness. M.D. Harvard, 1853. b. 8 Aug., 1827, Concord, N. H. Physician. d. 9 Feb., 1893, Boston, Mass.

*Latham, Charles French. b. 19 Nov., 1824, Thetford, Vt. Business. d. 24 Dec., 1870, Orange, N. J.

*Loveland, William Jerome. b. 11 Nov., 1823, Norwich, Vt. Lawyer. d. 11 Apr., 1903, Saginaw, Mich.

*Marshall, Anson Southard. b. 3 Dec., 1824, Lyme, N. H. U. S. Dist. Atty., N. H. Lawyer. d. 4 July, 1874, Concord, N. H.

*Miller, Oliver. A.M.; LL.D., 1890. Φ B K. b. 15 Apr., 1824, Middletown, Conn. Mem. Const. Conv., Md., 1864. Judge Court Appeals, Md. 1867–92. d. 18 Oct., 1892, Ellicott City, Md.

*Mooar, Charles Humphrey. Φ B K. b. 17 June, 1822, Hollis, N. H. Judge County Court, Ky., 1858–62. Lawyer. d. 30 Mar., 1898, So. Lebanon, O.

*Morse, Joseph Bartlett. A.M. b. 21 May, 1814, Haverhill, N. H. Minister, teacher and farmer. d. 26 June, 1893, Hanover, N. H.

*Mussey, Charles Frederick. A.M.; Union Theol. Sem., 1852; D. D. Highland Univ., 1875. Φ B K. b. 26 Jan., 1826, Hanover, N. H. Minister, Westwood, O. d. 2 Apr., 1903, Denver, Colo.

*Patterson, George Washington. A.M. b. 25 Feb., 1826, Leicester, Livingston Co., N. Y. Business. d. 29 Apr., 1904, Westfield, N. Y.

*Patterson, James Willis. A.M.; LL.D. Iowa Coll., 1868. Φ B K. b. 2 July, 1823, Henniker, N. H. Tutor, 1852–54; also Prof. Math., 1854–59; also Prof. Astron. and Meteor., 1859–65. M.C., 1863–67. U. S. Senate, 1867–73. Supt. Pub. Instr., N. H., 1880–93. Willard Prof. Oratory, 1893. Pres. Am. Inst. Instruction. d. 4 May, 1893, Hanover, N. H.

*Peabody, Dean. b. 20 May, 1822, Middleton, Mass. Lawyer. d. 5 Apr., 1901, Lynn, Mass.

*Perkins, Benjamin Conant. b. 23 Jan., 1827, Royalston, Mass. Lawyer. d. 1896, Peabody, Mass.

*Ritchie, Thomas Weston. A.M. b. 14 Aug., 1828, Hatley, Que. Lawyer. d. 4 Sept., 1882, Newport, Vt.

*Robinson, Alphonso Jerome. A.B., 1883; A.M. b. 31 Jan., 1821, Laconia, N. H. Business and lawyer. d. 24 Apr., 1889, Middlesex Village, Mass.

*Rolfe, Henry Pearson. b. 13 Feb., 1821, Boscawen, N. H. U. S. Dist. Atty., N. H., 1869–74. Lawyer. d. 28 May, 1898, Concord, N. H.

*Sawyer, Jabez Augustus. Φ B K. b. 1 June, 1824, Bradford, N. H. Lawyer, Boston, Mass. d. 18 Mar., 1904, Cambridge, Mass.

*Senter, Oramel Stevens. Hartford Theol. Sem., 1855. b. 11 Mar., 1822, Thetford, Vt. Minister, Springfield, Mass. d. 29 May, 1903, Long Island, Boston Harbor, Mass.

*Stebbins, John Mills. b. 27 Dec., 1825, Hinsdale, N. H. Judge Court Insolv., Mass., 1856–58. Mayor Springfield, Mass., 1874. Lawyer. d. 11 Feb., 1888, Springfield, Mass.

*Stinson, Stephen Bean. Φ B K. b. 3 Oct., 1825, Hopkinton, N. H. Mem. Const. Conv., Ill., 1861. Judge Probate, Ill., 1882, 1883. Lawyer. d. 14 Jan., 1899, Sandwich, Ill.

*Tolman, Samuel Howe. A.M.; And. Theol. Sem., 1852. Φ B K. b. 21 Aug., 1826, Atkinson, N. H. Minister. d. 6 Oct., 1873, Nelson, N. H.

*Wadsworth, Thomas Woodward. A.M.; M.D., 1851. b. 3 Nov., 1818, Strong, Me. Physician. d. 1 Mar., 1854, Phillipston, Mass.

*Wardwell, Granville. A.M.; And. Theol. Sem., 1853. b. 7 Dec., 1819, Nelson, N. H. Minister. d. 24 June, 1858, W. Westminster, Vt.

*Webster, Edward. A.M. Univ. of Rochester, 1854. Φ B K. b. 1818, W. Bloomfield, N. Y. Lawyer. d. 25 May, 1900, Rochester, N. Y.

*Whittier, Daniel Bartlett. A.M. b. 4 Aug., 1824, Grafton, N. H. Business. d. 8 Dec., 1894, Boston, Mass.

*Wiggin, Edwin Ruthven. b. 15 Sept., 1826, Tamworth, N. H. Lawyer. d. 22 July, 1894, Cumberland, Me.

53–*53.

Class of 1849

*Allen, Henry. And. Theol. Sem., 1852; M.D. Rush Med. Coll., 1865. b. 6 Sept., 1822, Lebanon, N. H. Physician. d. 16 Apr., 1902, Odell, Neb.

*Arnold, Henry Jackson. A.B., *post obit.* b. 10 Apr., 1825, Charlestown, Mass. Teacher. d. 18 Jan., 1849, Medway, Mass.

*Bailey, Mark. A.M. b. 20 May, 1827, Dunbarton, N. H. Lect. Oratory, 1865–76. Prof. Elocution, Yale, 1855–1905. d. 3 June, 1911, New Haven, Conn.

*Baldwin, Isaac. b. 23 Feb., 1826, Antrim, N. H. Lawyer. d 18 Aug., 1911, Oak Park, Ill.

*Baldwin, Thomas Porter. M.D., 1852. b. Sept., 1824, W. Fairlee, Vt. Physician. d. 22 Sept., 1852, Washington, D. C.

*Ball, Jasper Newton. C.E. Renss. Polyt. Inst., 1848; Union Theol. Sem., 1852. b. 19 Apr., 1826, Hebron, N. H. Missionary. d. 9 Mar., 1870, Grand Rapids, Wis.

*Bartlett, Joseph Goodhue. b. 1817, Meredith, N. H. Teacher. d. 2 June, 1852, Southboro, Mass.

*Bouton, John Bell. A.B., 1864; A.M. Φ B K (1889). b. 15 Mar., 1830, Concord, N. H. Journalist. d. 18 Nov., 1902, Cambridge, Mass.

*Brooks, Joseph Pearl. b. 17 Jan., 1826, New Durham, N. H. Business. d. 28 June, 1873, Chicago, Ill.

Carter, Joseph Warren Pickering. b. 27 Sept., 1828, Portsmouth, N. H. Business. Res., Los Angeles, Cal.

*Coburn, Samuel Perrin. A.M. b. 27 Apr., 1824, Fairlee, Vt. Teacher and farmer. d. 25 June, 1896, Fairlee, Vt.

*Crane, Charles Henry. b. 5 Feb., 1823, Sauquoit, N. Y. Lawyer. d. 1 Dec., 1884, Kansas City, Mo.

*Crosby, Stephen Moody. Φ B K (1884). b. 14 Aug., 1827, Salisbury, Mass. Paymaster U. S. A. Brev. Lieut. Col., Vols, Lawyer, Boston, Mass. d. 31 Aug., 1909, Cohasset, Mass.

*Dana, Henry Swan. A.M. b. 17 Oct., 1823, Woodstock, Vt. Lawyer. d. 4 May, 1905, Woodstock, Vt.

*Doe, Charles. LL.D., 1873. Φ B K (1871). b. 11 Apr., 1830, Derry, N. H. Judge Supr. Jud. Court, N. H., 1859–74. Chief Justice Supr. Court, N. H., 1876–96. Lawyer. d. 9 Mar., 1896, Rollinsford, N. H.

*Dow, Moses Franklin. b. 1827, Haverhill, N. H. Teacher. d. 1 Oct., 1878, Smithville, Miss.

*Draper, Gideon. D.D. Syracuse Univ., 1880. b. 22 June, 1828, Phelps, N. Y. Prof. Mod. Lang. and Lit., Genesee Coll., 1865–66. Lawyer and minister. d. 8 Dec., 1889, Yokohama, Japan.

Fales, Philetus. A.M. b. 7 May, 1825, Thomaston, Me. Served in 1st Iowa Cav. Teacher. Res., 36 Walnut St., Winsted, Conn.

*Foster, Davis. And. Theol. Sem., 1855; D.D., 1885. Φ B K. b. 26 Oct., 1822, Hanover, N. H. Minister, Winchendon, Mass. d. 14 Dec., 1901, Washington, D. C.

*Foster, Roswell. And. Theol. Sem., 1853. b. 30 June, 1824, Hanover, N. H. Minister. d. 7 May, 1892, Phillipston, Mass.

*Gooding, Gustavus Adolphus. b. 10 Oct., 1825, Henrietta, N. Y. Lawyer. d. Dec., 1858, Lockport, Ill.

*Hanks, Byron Murray. A.M. b. 29 May, 1826, Henrietta, N. Y. Engineer and lawyer. d. 21 May, 1877, Albion, N. Y.

*Hayes, Charles Cogswell. A.M.; M.D. Univ. Pa., 1852. b. 4 Jan., 1823, So. Berwick, Me. Surg. 43d Wis. Vols. 1864–65. Physician, St. Paul, Minn. d. 6 Nov., 1910, Lincoln, Neb.

*Hodges, Emerson. b. 27 June, 1826, Henrietta, N. Y. Lawyer. d. 20 Jan., 1888, Washington, D. C.

Hudnut, Joseph Opdyke. b. 30 June, 1824, Geneseo, N. Y. Prof. Nat. Sci. and Civ. Engr., Chicago Univ. Col. 38th Iowa Vols. Brev. Brig. Gen. Vols. Engineer and business. Address unknown.

Imlay, Frederick Clarence. b. 9 Dec., 1827, Hartford, Conn. Asst. Paymaster U. S. N., 1862–63. Business, retired. Res., 2 Comelia St., Brooklyn, N. Y.

*Kimball, John Marshall. b. 4 Dec., 1828, Hopkinton, N.H. Adj. 25th N. Y. Vols. Lawyer. d. 19 Apr., 1887, Albany, N.Y.

*Lane, Marquis De Lafayette. A.M. b. 11 June, 1825, Hollis, Me. Judge Munic. Court, Portland, Me., 1859–62. U. S. Consul, Vera Cruz, Mex., 1862–67. Judge Super. Court, Me., 1871–72. Lawyer. d. 16 Sept., 1872, Portland, Me.

*Marsh, Caleb Spencer. A.M.; And. Theol. Sem., 1855. Φ B K. b. 20 Jan., 1830, Bath, Me. Prof. *pro tem.* Eng. Lit., Univ. Vt., 1872; also Prof. Mod. Lang., 1873–75. Asst. Librn., Congressional Library, Washington, D. C. Teacher and minister. d. 3 Feb., 1899, Trefriew, North Wales.

*Mason, Samuel William. A.M.; Ph.D., 1881. Φ B K. b. 11 Oct., 1824, Cavendish, Vt. Teacher. d. 2 July, 1893, Chelsea, Mass.

Newell, John Plumer. A.M. Φ B K. b. 29 July, 1823, Barnstead, N. H. Justice of Peace, 1853–. Mayor of Manchester, 1873. Minister, retired. Res., Hudson, N. H.

*Phillips, Burroughs. b. 1 Aug., 1824, Romulus, N. Y. Lawyer. d. 6 Apr., 1854, Waterloo, N. Y.

*Phillips, Harvey Thomas. A.M. Φ B K. b. 22 Feb., 1824, Henrietta, N. Y. Business. d. 3 Nov., 1899, Atlanta, Ga.

*Sanger, Eugene Francis. M.D. Jefferson Med. Coll., 1853; A.M. Colby, 1858. Φ B K (1886). b. 14 Oct., 1829, Waterville, Me. Surg. 6th Me. Vols., 1861. Med. Dir. 19th Army Corps. Brev. Lieut. Col. U. S. A., 1865. Pres. Me. Med. Assoc., 1877. Physician. d. 24 July, 1897, Bangor, Me.

*Slafter, Carlos. A.M. Trinity, 1867. Φ B K. b. 21 July, 1825, Thetford, Vt. Minister and teacher, Rockford, Ill. d. 18 July, 1909, Hyde Park, Mass.

*Smith, Robert. b. 19 Jan., 1828, Buffalo, N. Y. Merchant. d. 1857, Cuba, N. Y.

*Stanley, Clinton Warrington. Φ B K (1880). b. 5 Dec., 1830, Hopkinton, N. H. Judge Circuit Court, N. H., 1874–76. Judge Supr. Court, N. H., 1876–84. Trustee, 1881–84; also N. H. Coll. Agr., 1883–84. Lawyer. d. 1 Dec., 1884, Manchester, N. H.

*Stevens, George. A.M. Φ B K. b. 23 Oct., 1824, Stoddard, N. H. Lawyer. d. 5 June, 1884, Lowell, Mass.

*Strong, Charles Harper. Φ B K. b. 23 Mar., 1828, Hartford, Vt. Business. d. 11 May, 1851, Utica, N. Y.

*Webster, Horace. LL.B. Harvard, 1851. Φ B K. b. 2 Apr., 1828, Barnstead, N. H. Lawyer. d. 7 Aug., 1867, Portsmouth, N. H.

*Whittemore, Luther Baker. A.M. b. 1 Feb., 1824, Bridgewater, N. H. Minister. d. 28 Dec., 1861, Orford, N. H.

41–*36.

Class of 1850

*Adams, Carson Wilson. Union Theol. Sem., 1853; D.D. Maryville Coll., 1878. b. 29 Nov., 1825, Wilmington, Del. Minister. d. 28 Aug., 1887, London, Eng.

*Barrett, Joseph Chandler. A.M. Φ B K. b. 12 Dec., 1823, Wilton, N. H. Teacher. d. 8 Oct., 1896, Worcester, Mass.

*Boardman, Henry Elderkin Jewett. b. 21 June, 1829, Danville, Vt. Prof. Latin and Greek Lang., Univ. Tenn., 1854–56. Pres. Iowa Soc. Sons Am. Rev. Lawyer. d. 14 Apr., 1899, Chicago, Ill.

*Brenner, David. And. Theol. Sem., 1853. Φ B K. b. 25 Jan., 1828, Keith, Banffshire, Scotland. Minister. d. 9 Dec., 1895, Boxford, Mass.

*Brooks, Edward Towle. LL.M. Bishop's Coll., 1880; also D.C.L., 1883. Φ B K. b. 6 July, 1830, Lenoxville, Que. M.P., Dom. Canada, 1872, 1874, 1878. Queen's Counsel, 1876. Judge Super. Court, Dom. Canada, 1882–95. Prof. Crim. Law, Bishop's Coll. Lawyer. d. 6 July, 1897, Sherbrooke, Que.

*Brown, Alonzo. Union Theol. Sem., 1856. Φ B K. b. 25 May, 1824, Ossipee, N. H. Minister and teacher. d. 21 Nov., 1872, New York, N. Y.

*Carr, Robert William. Φ B K. b. 1 Feb., 1826, Hebron, Me. d. 1864, McFalls, Me.

*Chapin, Charles Henry. b. 22 Sept., 1823, Newport, N. H. Lawyer. d. 28 Oct., 1899, St. Louis, Mo.

*Chapin, Henry Martyn. And. Theol. Sem., 1854. b. 21 Apr., 1825, Woodstock, Vt. Minister. d. 10 July, 1872, White Earth, Minn.

*Chase, Henry. A.M. Φ B K. b. 1 Apr., 1823, Claremont, N. H. Gen. Agt. N. E. Watch and Ward Soc., 1882–1907. Teacher. d. 16 May, 1909, Watertown, Mass.

*Clark, Lewis Whitehouse. LL.D., 1888. Φ B K. b. 19 Aug., 1828, Barnstead, N. H. Atty. Gen., N. H., 1872–76. Judge Sup. Court, N. H., 1877–98; also Chief Justice, 1898. Lawyer. d. 28 May, 1900, Manchester, N. H.

*Clough, Lucien Buonaparte. b. 17 Apr., 1823, Northfield, N. H. Judge Probate, N. H., 1874–76. Lawyer. d. 28 July, 1895, Manchester, N. H.

*Cogswell, John Bear Doane. LL.B. Harvard, 1852. Φ B K. b. 6 June, 1829, Yarmouth, Mass. U. S. Dist. Atty., Wis., 1861–68. Pres. Senate, Mass., 1877–79, Lawyer. d. 11 June, 1889, Haverhill, Mass.

*Colver, Nathaniel. b. 17 Mar., 1829, Fort Covington, N. Y. Served in 95th Ill. Vols. Business. d. 24 Oct., 1909, De Funiak Springs, Fla.

*Cram, DeWitt Clinton. A.M. Φ B K. b. 9 Mar., 1832, Weathersfield, Vt. Capt. and Maj. 6th Iowa Cav. U. S. Dist. Atty., Iowa, 1881–85. Lawyer. d. 21 Apr., 1903, Dubuque, Ia.

*Cushing, Edward Hopkins. b. 11 June, 1829, Royalton, Vt. Journalist. d. 15 Jan., 1879, Houston, Tex.

*Davis, Oliver. Φ B K. b. 7 Aug., 1823, Ashburnham, Mass. Medical student. d. 1 Mar., 1853, Ashburnham, Mass.

*Dickinson, Edward Curran. A.M. b. 16 Oct., 1826, Walpole, N. H. Surg. 10th Mo. Cav. Physician. d. 13 Dec., 1882, Kansas City, Mo.

*Dodge, George Webb. A.M. b. 26 Aug., 1820, Fairlee, Vt. Chaplain 11th N. Y. Vols. Minister. d. 2 July, 1881, New Grand Chain, Ill.

*Eastman, Joseph. A.M.; also Wesleyan, 1872. Φ B K. b. 9 Mar., 1826, Sandown, N. H. Teacher. d. 27 Dec., 1881, E. Greenwich, R. I.

*Farrar, Charles Samuel. A.M. Φ B K. b. 7 Aug., 1826, Pepperell, Mass. Prof. Nat. Sci., Elmira Fem. Coll., 1858–64. Prof. Math., Nat. Phil. and Chem., Vassar Coll., 1864–75. President Milwaukee Fem. Coll., 1875. d. 12 Mar., 1903, Evanston, Ill.

*Goodell, Edwin. Union Theol. Sem., 1853. Φ B K. b. 19 July, 1824, W. Westminster, Vt. Minister and missionary. d. 29 Sept., 1863, Bloomfield, Mich.

*Hayes, Richard. b. 14 Aug., 1827, Milton, N. H. Mem. Am. Assoc. Adv. Sci. Teacher. d. 12 Feb., 1894, St. Louis, Mo.

*Hill, James Madison. b. 27 June, 1825, New Portland, Me. Lawyer. d. 1889, Chicago, Ill.

*Jewett, Charles Cogswell. M.D. N. Y. Med. Coll., 1854. b. 1 Jan., 1831, So. Berwick, Me. Surg. 16th Mass. Vols. Physician. d. 13 Apr., 1884, Brooklyn, N. Y.

*Kidder, James Harvey. b. 5 June, 1825, Alstead, N. H. Dentist. d. 6 June, 1900, Lawrence, Mass.

*Lincoln, Nathan Smith. A.M.; M.D. Univ. Md., 1852; LL.D., 1892. Φ B K (1866). b. 3 Apr., 1828, Gardner, Mass. Prof. Chem. and Nat. Hist., Columbian Univ., 1857–60; also Lect. Anat. and Physiol., 1864–65. Prof. Theor. and Pract. Med., Natl. Med. Coll., 1859–60; also Prof. Anat., 1860; also Prof. Anat. and Physiol., 1861–62; also Prof. Surg., 1861–72; also Emeritus, 1879–98. Act. Asst. Surg. U. S. A. d. 14 Oct., 1898, Washington, D. C.

*Lord, Samuel Dearborn. b. 30 Apr., 1826, Epsom, N. H. Lawyer. d. 23 Feb., 1890, Manchester, N. H.

*Marshall, Elbridge. b. 20 June, 1823, Weare, N. H. Minister. d. 27 May, 1905, Garnett, Kan.

*Marshall, Lyman. b. 20 June, 1823, Weare, N. H. Minister. d. 16 Nov., 1890, Lebanon, Ill.

*Morgan, Benjamin. b. 6 Sept., 1823, Meredith, N. H. d. 22 Aug., 1853, Meredith, N. H.

*Ordronaux, John. A.M.; LL.B. Harvard, 1852; M.D. Natl. Med. Coll., 1859; LL.D. Trinity, 1870; LL.D., 1895. Φ B K (1855). b. 3 Aug., 1829, New York, N. Y. Lect. Med. Jurisp., Natl. Med. Coll., 1859–60; Prof. Hygiene, 1863–64; also Prof. Med. Jurisp., 1863–71; also Prof. Path., 1867–68; also Prof. Physiol., 1866–71. Lect. Med. Jurisp., Columbian Law School, 1865–73. Lect. Med. Jurisp., 1864–73; also Prof., 1873–1908. Prof. Columbia Coll., 1860–97. Prof. Physiol. and Med. Jurisp., Univ. Vt., 1865–73; also Prof. Med. Jurisp., Emeritus, 1873–1908. Prof. Med. Jurisp., Boston Univ., 1872–92. Prof. Med. Jurisp., Emeritus, Columbia Univ., 1900–08. Lawyer and physician. d. 20 Jan., 1908, Glen Head, L. I., N. Y.

*Parker, Horatio. b. May, 1829, Portsmouth, N. H. Teacher. d. 21 Sept., 1857, Portsmouth, N. H.

*Patten, Moses. And. Theol. Sem., 1855. Φ B K. b. 4 July, 1824, Candia, N. H. Minister. d. 11 Feb., 1905, Hooksett, N. H.

*Plumer, Alexander Roberts. Princeton Theol. Sem., 1853. b. 25 June, 1827, So. Berwick, Me. Missionary and minister. d. 7 Mar., 1898, De Land, Fla.

Read, William Alexander. b. 4 Mar., 1828, New Bedford, Mass. Business. Res., 695 County St., New Bedford, Mass.

*Richardson, Elias Huntington. And. Theol. Sem., 1853; D.D., 1876. Φ B K. b. 11 Aug., 1827, Lebanon, N. H. Minister. d. 27 June, 1883, New Britain, Conn.

Roberts, Samuel Woodbury. M.D., 1853. b. 8 Jan., 1825, Alton, N. H. Vice-Pres. N. H. Med. Soc., 1886–87. Physician. Res., Wakefield, N. H.

*Russell, Alfred. A.M.; LL.B. Harvard, 1852; LL.D., 1891. Φ B K. b. 18 Mar., 1830, Plymouth, N. H. U. S. Dist. Atty., Mich., 1861–69. Lawyer. d. 8 May, 1906, Detroit, Mich.

*Stevens, Samuel Gove. A.B.; A.M., 1870. b. 1826, Epping, N. H. d. 30 July, 1894, Louisville, Ky.

*Swain, William Fellows. b. 12 June, 1825, Gilmanton, N. H. Business. d. 7 Jan., 1902, Houston, Tex.

*Upham, James Phineas. b. 27 Oct., 1827, Claremont, N. H. Farmer and manufacturer. d. 8 Apr., 1895, Claremont, N. H.

*Waterbury, Julius Henry. A.M.; Gen. Theol. Sem., 1854. b. 25 Sept., 1826, New York, N. Y. Rector. d. 7 Apr., 1881, E. Boston, Mass.

*Wheeler, John. M.D. Berkshire Med. Coll., 1852. b. 15 Sept., 1828, Barnstead, N. H. Physician, Barnstead, N. H., 1853–76. Act. Asst. Surg. U.S.A. 1864. Pres. N. H. Med. Soc., 1884–85. d. 21 Dec., 1900, Pittsfield, N. H.

*Wilson, James Ormond. A.B., 1868; A.M. b. 2 Apr., 1825, Royalston, Mass. Pres. Natl. Educ. Assoc., 1880. Trustee George Washington Univ. Mem. Columbian Hist. Soc. Secy. Am. Colon. Soc., 1892–1910. Educator. d. 2 Apr., 1911, Washington, D. C.

*Wood, William. A.M.; M.D. Castleton Med. Coll., 1852. b. 8 Feb., 1822, St. Johnsbury, Vt. Physician. d. 5 Apr., 1902, Cairo, Ill.

*Woods, Enoch Charles Augustus. And. Theol. Sem., 1853. b. 11 Sept., 1824, Newport, N. H. Minister. d. 4 Nov., 1854, Wapello, Ia.

*Wright, Moses Edwin. A.M. b. 25 Mar., 1825, Enosburg, Vt. Mechanic. d. 9 Dec., 1898, Marlboro, N. H.

48–*46.

Class of 1851

*Aiken, Edward. A.M.; And. Theol. Sem., 1855; M.D. Yale, 1861. Φ B K. b. 10 Apr., 1830, Amherst, N. H. Prof. Mater. Med. and Therap., N. E. Fem. Med. Coll., 1864–72. Missionary and physician. d. 14 Aug., 1890, Amherst, N. H.

*Bartlett, Josiah. b. 1 Jan., 1830, Stratham, N. H. Teacher and broker. d. 3 Jan., 1890, Brooklyn, N. Y.

*Barton, George Sullivan. b. 9 May, 1831, Concord, N. H. Lawyer. d. 24 July, 1857, Concord, N. H.

*Baxter, Carlos. b. 2 Apr., 1829, Barton, Vt. Journalist. d. 8 Aug., 1858, New Orleans, La.

*Bell, George. b. 24 June, 1829, Chester, N. H. Lawyer. d. 2 Sept., 1864, Cleveland, O.

*Breed, Enoch Page. b. 27 Jan., 1827, Unity, N. H. Lawyer. d. 9 Oct., 1877, Anaheim, Cal.

*Burleigh, George William. b. 11 Apr., 1830, So. Berwick, Me. Trustee, 1870–78. Lawyer. d. 25 Apr., 1878, Great Falls, N. H.

*Burleigh, William Henry. M.D. Bowdoin, 1854. b. 25 Jan., 1827, Franklin, N. H. Physician. d. 20 Dec., 1872, Lawrence, Mass.

*Clarke, Francis Erasmus. A.M. Φ B K. b. 4 Mar., 1828, Williamstown, Vt. Judge County Court, Ill., 1879–94. Lawyer. d. 29 July, 1899, Waukegan, Ill.

*Coffin, Isaac. Φ B K. b. 8 Oct., 1829, Haverhill, Mass. Lawyer. d. 4 Jan., 1861, Indianapolis, Ind.

*Folsom, Samuel Hilliard. b. 23 Feb., 1826, Hopkinton, N. H. Lawyer, Winchester, Mass. d. 19 Feb., 1907, Winchester, Mass.

*Foster, Richard Baxter. A.B., 1867; D.D. Howard Univ., 1893. b. 25 Dec., 1826, Hanover, N. H. 1st Lieut. 62d U. S. colored troops. Brev. Capt. Teacher and minister. d. 30 Mar., 1901, Okarche, Okla.

*Freeman, Chandler. b. 18 Jan., 1824, Auburn, Me. Lawyer and merchant. d. 1 Nov., 1879, Central City, Colo.

*French, David Brainerd. M.D., 1854 b. 27 Jan., 1830, Bedford, N. H. Physician. d. 26 Mar, 1861, Half Moon, Wis.

*Grant, William Cutting. A.M. Φ B K. b. 8 Oct., 1829, Lyme, N. H. Lawyer. d. 24 Sept., 1887, Chicago, Ill.

*Grow, Milo Walbridge. b. 28 Mar., 1825, Craftsbury, Vt. Teacher. d. 31 Jan., 1864, Old Point Comfort, Va.

*Hall, Josiah Gilman. Φ B K (1875). b. 5 Nov., 1828, Wakefield, N. H. Mayor, Dover, N. H., 1866–67. U. S. Dist. Atty., N. H., 1874–79. M.C., 1879–83. Lawyer. d. 31 Oct., 1898, Dover, N. H.

*Hayes, John Moody. A.M. b. 10 Jan., 1830, Sanbornton Bridge, N. H. Prof. Anc. Lang., Lombard Univ., 1855–56. d. 16 Sept., 1856, Galesburg, Ill.

*Hitchcock, Charles. A.M. Φ B K. b. 4 Apr., 1827, Hanson, Mass. Pres. Const. Conv., Ill., 1870. Lawyer. d. 6 May, 1881, Chicago, Ill.

*Hitchcock, Homer Owen. A.M.; M.D. Coll. P. and S., N. Y., 1855. Φ B K. b. 28 Jan., 1827, Westminster, Vt. Pres. Mich. Med. Soc., 1871. Pres. Board Health, Mich., 1873–77. Physician. d. 7 Dec., 1888, Kalamazoo, Mich.

*Hobart, Timothy Dwight. b. 29 Dec., 1826, Berlin, Vt. Teacher. d. 22 Sept., 1853, Gilmanton, N. H.

*Hood, Gilbert Edwin. A.M. Φ B K. b. 21 Nov., 1824, Chelsea, Vt. Business. d. 12 Nov., 1904, Lawrence, Mass.

*Hooke, Enoch Gibson. b. 5 Sept., 1826, Fremont, N. H. Lawyer, Colorado Springs, Colo. d. 21 Jan., 1905, Denver, Colo.

*Hopkinson, Alanson Granville. A.M. b. 24 Dec., 1824, Limington, Me. Teacher and business. d. 15 Jan., 1896, Cleveland, O.

*Lamprey, Morris. Φ B K. b. 9 Dec., 1827, Deerfield, N. H. Lawyer. d. 9 Apr., 1879, St. Paul, Minn.

*Lord, Nathan. A.M. b. 17 July, 1831, Hanover, N. H. Capt. 7th Ind. Vols. Col. 6th Vt. Vols., 1861–63. Business. d. 16 Oct., 1885, Riverside, O.

Pierce, John Sabin. A.M. b. 2 Feb., 1828, Strafford, Vt. Business. Res., 207 Edgevale Rd., Roland Park, Baltimore Co., Md.

*Proctor, Redfield. A.M.; LL.B. Albany Law Sch., 1859; LL.D. Norwich Univ., 1893. Φ B K (1878). b. 1 June, 1831, Proctorsville, Vt. Col. 15th Vt. Vols., 1862. Lieut. Gov. Vt., 1876–78; also Governor, 1878–80. Secy. War U. S., 1889–91. U. S. Senate, 1891–1908. Lawyer. d. 4 Mar., 1908, Washington, D. C.

*Putnam, Daniel. A.M.; LL.D., Univ. Mich., 1897. Φ B K (1852). b. 8 Jan., 1824, Lyndeboro, N. H. Prof. Latin Lang. and Lit., Kalamazoo Coll., 1854–59. Prof. Mich. State Normal Coll., 1868–1906. Mayor, Ypsilanti, Mich. d. 29 July, 1906, Ypsilanti, Mich.

*Quimby, Elihu Thayer. A.M. Φ B K. b. 17 July, 1826, Danville, N. H. Prof. Math. and Civ. Engr., 1864–78. Asst. U. S. Coast and Geol. Survey, 1872–90. d. 26 Feb., 1890, New York, N. Y.

*Ray, Benjamin Franklin. And. Theol. Sem., 1855. b. 11 Apr., 1824, Burke, Vt. Minister. d. 7 Jan., 1872, New Ipswich, N. H.

*Richards, John. b. 16 Aug., 1830, Woodstock, Vt. Private 41st Pa. Vols. Lawyer. d. 15 Mar., 1892, Pittston, Pa.

*Roberts, Stephen. b. 27 July, 1820, New Durham, N. H. Teacher and farmer. d. 6 Nov., 1883, Le Grand, Ia.

*Rogers, James. b. 18 Oct., 1826, Orford, N. H. Lawyer. d. 27 July, 1880, Burlingame, Kan.

*Rollins, Edward Ashton. A.M. Φ B K. b. 8 Dec., 1828, Wakefield, N. H. Speaker House Rep., N. H., 1861–62. U. S. Comm. Int. Rev., 1865–69. Lawyer and banker. d. 7 Sept., 1885, Hanover, N. H.

*Ross, Jonathan. LL.D., 1885. Φ B K. b. 30 Apr., 1826, Lower Waterford, Vt. Judge Supr. Court, Vt., 1870–90; also Chief Justice, 1890–99. U. S. Senate, 1899–1900. Lawyer. d. 23 Feb., 1905, St. Johnsbury, Vt.

*Sawyer, Henry Edmund. A.M. Φ B K. b. 14 July, 1826, Warner, N. H. Prof. Bib. and Eth. Sci., Tougaloo Univ., 1892–95. Teacher. d. 21 Sept., 1906, Randolph, Vt.

*Secombe, David Adams. A.B., 1885. b. 25 May, 1827, Milford, N. H. Mem. Const. Conv., Minn., 1857. Lawyer. d. 18 Mar., 1892, Minneapolis, Minn.

*Shepard, Luther Eastman. A.M. b. 28 Dec., 1820, Raymond, N. H. Teacher and lawyer. d. 9 Mar., 1890, Lowell, Mass.

*Shores, Joseph Augustus. A.M.; also Brown, 1875. Φ B K (1876). b. 23 Nov., 1827, Acton, Mass. Teacher. d. 14 July, 1896, W. Bridgewater, Mass.

*Shorey, Daniel Lewis. Φ B K. b. 31 Jan., 1824, Jonesboro, Me. Lawyer. d. 4 Mar., 1899, Chicago, Ill.

*Stevens, Algernon. b. 23 Nov., 1827, Newport, R. I. Lawyer, Newport, Vt.

*Storrs, Sylvester Dana. And. Theol. Sem., 1857. b. 11 Sept., 1820, Virgil, N. Y. Home Miss. Supt. Minister. d. 7 Mar., 1896, Topeka, Kan.

*Tyler, Joseph How. A.M. Φ B K. b. 11 Feb., 1825, Pelham, N. H. Lawyer. d. 11 July, 1892, Winchester, Mass.

*Willard, Charles Wesley. Φ B K. b. 18 June, 1827, Lyndon, Vt. Secy. State, Vt., 1855–57. M.C., 1869–75. Lawyer. d. 8 June, 1880, Montpelier, Vt.

*Willard, Henry. A.M.; Princeton Theol. Sem., 1856. b. 11 Sept., 1830, Troy, N. Y. Minister. d. 24 June, 1904, Chicago, Ill.

46–*45.

Class of 1852

*Abbott, Wilson Smith. Φ B K. b. 18 July, 1826, Raymond, N. H. Pres. N. H. Board of Educ., 1860–61. Farmer. d. 1 Feb., 1899, Manchester, N. H.

*Adams, Charles Israel. LL.B. Harvard, 1858. Φ B K. b. 21 Dec., 1823, Boxford, Mass. Lawyer. d. 8 Mar., 1862, Boxford, Mass.

*Alden, Ezra Judson. A.M.; And. Theol. Sem., 1856. b. 13 Jan., 1827, Lyme, N. H. Minister. d. 19 Nov., 1908, Chicago, Ill.

*Ayer, Phineas. b. 17 May, 1828, Haverhill, N. H. Judge Probate, Minn. Lawyer. d. 27 Feb., 1906, Duluth, Minn.

*Barrett, Charles. A.M. b. 28 Jan., 1830, Grafton, Vt. Artist. d. 16 Jan., 1892, Grafton, Vt.

*Bass, Perkins. Φ B K. b. 30 Apr., 1827, Williamstown, Vt. U. S. Dist. Atty., No. Dist., Ill., 1865–66. Lawyer. d. 9 Oct., 1899, Peterboro, N. H.

*Bell, John. M.D. Univ. Pa., 1854. b. 19 July, 1831, Chester, N. H. Surg. 6th Cav., U. S. A. Physician. d. 13 Nov., 1883, Chester, N. H.

*Blanchard, Enoch. M.D., 1857. b. 4 July, 1830, Peacham, Vt. Surg. 7th Vt. Vols. Physician. d. 11 Mar., 1889, Minonk, Ill.

*Bruce, Thaddeus Walker. A.M. b. 12 Sept., 1824, Sharon, Vt. Prin. Acad., Andover, N. H., 1852–53. d. 8 Aug., 1861, Chicago, Ill.

*Burke, Albert Gallatin. b. 6 Nov., 1827, Rockingham, Vt. Lawyer. d. 1866, Minneapolis, Minn.

*Burnham, Abraham. And. Theol. Sem., 1857. b. 9 Apr., 1829, Dunbarton, N. H. Minister. d. 18 Mar., 1879, W. Stewartstown, N. H.

*Burton, William Pierce. b. 2 Dec., 1828, Norwich, Vt. Business, W. Lebanon, N. H. d. 18 Sept., 1910, W. Lebanon, N. H.

*Buttrick, John H. Φ B K. b. 10 July, 1830, Waltham, Mass. Business. d. 23 Jan., 1902, Lowell, Mass.

*Chase, Clinton Straw. M.D. Castleton Med. Coll., 1854. b. 25 May, 1831, Springfield, N. H. Physician and business. d. 15 Dec., 1901, Detroit, Mich.

Clary, George. M.D. N. Y. Med. Coll., 1857; also Yale. b. 23 Apr., 1829, Cornish, N. H. Surg. 13th Conn. Vols. Physician, retired. Res., 72 Maple St., New Britain, Conn.

Colby, John. And. Theol. Sem., 1855. Φ B K. b. 2 Oct., 1821, York, Me. Minister. Res., Fitzwilliam, N. H.

*Crosby, George Avery. A.M.; M.D., 1855. b. 27 Dec., 1831, Lowell, Mass. Asst. Surg. U. S. A. Pres. N. H. Med. Soc. Physician. d. 30 Jan., 1888, Manchester, N. H.

Cutler, Charles. And. Theol. Sem., 1856. Φ B K. b. 19 Apr., 1827, Lebanon, N. H. Minister, retired. Res., Tallmadge, O.

*Cutter, Isaac Jones. b. 30 May, 1830, Jaffrey, N. H. Lawyer. d. 17 Feb., 1904, Boston, Mass.

*Duncan, Robert. b. 1 Feb., 1826, Granby, Can. Physician. d. 1860, Ann Arbor, Mich.

*Durant, James Starrett. A.M.; M.D., 1855. b. 22 Oct., 1825, Walden, Vt. Physician. d. 9 Jan., 1892, Danville, Vt.

*Dustan, George. A.M.; And. Theol. Sem., 1859. Φ B K (1883). b. 26 Nov., 1827, Lebanon, N. H. Minister. d. 27 Mar., 1902, Hartford, Conn.

*Fairbanks, Lorenzo Sayles. A.M. Φ B K. b. 16 Mar., 1825, Pepperell, Mass. Lawyer. d. 22 May, 1897, Boston, Mass.

*Fisk, Martin Heald. Φ B K. b. 10 May, 1827, Temple, N. H. President Paducah Coll., 1854–62. Prof. Math. and Civ. Engr., Mass. Agr. Coll., 1870–71. Teacher. d. 30 Nov., 1908, Temple, N. H.

*Fox, William Copp. b. 29 Dec., 1827, Wolfboro, N. H. Lawyer. d. 21 May, 1897, drowned in Lake Winnipesaukee, N. H.

*French, Theodore. A.M. Φ B K. b. 26 Feb., 1831, Concord, N. H. Lawyer. d. 25 Feb., 1860, St. Paul, Minn.

*Frost, Carlton Pennington. A.M.; M.D., 1857; also N. Y. Med. Coll.; LL.D., 1892. Φ B K (1874). b. 29 May, 1830, Sullivan, N. H. Assoc. Prof. Theor. and Pract. Med. and Path. Anat., 1870–71; also Prof. Sci. and Pract. Med., 1871–96. Mem. Am. Med. Assoc.; Am. Acad. Med. Trustee, 1887–94. Surg. 15th Vt. Vols. Physician. d. 24 May, 1896, Hanover, N. H.

*Gardner, George Warren. A.M.; D.D., 1867. Φ B K. b. 8 Oct., 1828, Pomfret, Vt. Minister. d. 27 Apr., 1895, New London, N. H.

*Gibbs, Jonathan Clarkson. b. Philadelphia, Pa. Supt. Pub. Instruc., Fla., 1873–74. Minister. d. 17 Aug., 1874, Tallahassee, Fla.

*Goodale, James Lyman. b. 7 Dec., 1827, Deering, N. H. Teacher. d. 9 Sept., 1853, Galveston, Tex.

*Gould, Oliver Holmes. b. 7 Mar., 1831, Henniker, N. H. Engineer and business. d. 12 Aug., 1859, Manchester, N. H.

*Holden, Isaac. A.M. Φ B K. b. 11 June, 1832, Preston, Conn. Business. d. 25 June, 1903, Bridgeport, Conn.

*Hovey, Charles Edward. b. 26 Apr., 1827, Thetford, Vt. Col. 33d Ill. Vols. Brig. Gen. and Brev. Major Gen. Vols. Lawyer. d. 7 Nov., 1897, Washington, D. C.

*Hunt, George Addison. Φ B K. b. 14 Feb., 1828, Peterboro, N. H. Lawyer. d. 24 Mar., 1867, Quincy, Ill.

*Hussey, Elijah Martin. b. 20 Jan., 1826, Rochester, N. H. Lawyer. d. 11 Jan., 1887, New York, N. Y.

*Johnson, Osgood. Φ B K. b. 31 July, 1831, Andover, Mass. Teacher. d. 13 Apr., 1857, Cambridge, Mass.

*Jones, Charles. A.B. 1853; A.M. Trinity, 1855. Φ B K. b. Claremont, N. H. Lawyer. d. 29 Sept., 1871, Montgomery, Tex.

*Kimball, Edward Holyoke. b. 2 Nov., 1831, Martinsburg, N. Y. Physician. d. 28 Apr., 1855, Randall's Island, N. Y.

*Kinsman, Edward Center. A.M. b. Aug., 1831, Barre, Vt. Lawyer, Cleveland, O. d. 1871.

*Ladd, John Johnson. A.M. b. 11 May, 1828, Newbury, Vt. Maj. and Paymr. Vols. Teacher. d. 27 Jan., 1889, Brockville, Ont.

*Lee, Leonard Horace. A.M. Φ B K. b. 5 Mar., 1832, New York, N. Y. Medical student. d. 22 Mar., 1860, Newburg, N. Y.

*McCurdy, Jesse. b. 21 Sept., 1824, New Boston, N. H. Lawyer. d. 15 Dec., 1897, Lawrence, Kan.

*Marcy, Frederick Vose. Φ B K. b. 18 Oct., 1832, Hartland, Vt. Lawyer. d. 14 July, 1884, Quincy, Ill.

*Marsh, Benjamin Swan. A.M. Φ B K. b. 16 Sept., 1830, Woodstock, Vt. Lawyer. d. 24 Jan., 1861, Woodstock, Vt.

Newcomb, Homer Sackett. Φ B K. b. 1829, Kent, N. Y. Minister. Res., Patterson, N. Y.

*Odell, Joseph Warren. M.D. Harvard, 1855. b. 18 Mar., 1831, No. Hampton, N. H. Act. Asst. Surg., U. S. A., 1863–65. Physician. d. 24 Mar., 1910, Greenland, N. H.

*Ordway, Daniel Henry. A.B., 1854, *post obit.* Φ B K (1854). b. 7 Oct., 1829, Hampstead, N. H. d. 14 July, 1854, Hampstead, N. H.

Pierce, Edwin. A.M. Φ B K. b. 25 June, 1826, Barnard, Vt. Address unknown.

*Pixley, William Randolph. b. 6 July, 1826, Sharon, Vt. Lawyer and teacher. d. 21 Aug., 1876, Barnesville, Ga.

*Reynolds, Benjamin Miles. A.M. b. 12 July, 1825, Barnard, Vt. Teacher, Northfield, Minn. d. 12 Jan., 1908, Morgan City, La.

*Safford, George Minot. b. 29 Nov., 1824, Washington, N. H. Teacher. d. 21 Oct., 1853, Nashua, N. H.

*Sargent, John Haskell. Princeton Theol. Sem., 1856. b. 8 Feb., 1828, Gloucester, Mass. Minister. d. 9 Oct., 1890, Fort Wadsworth, S. I., N. Y.

*Sargent, Thomas Parsons. b. 19 July, 1830, Philadelphia, Pa. Business. d. 16 Mar., 1890, San Diego, Cal.

*Sawyer, Charles Parkman. A.M. Φ B K. b. 7 Dec., 1830, Alton, N. H. Teacher. d. 10 Nov., 1855, Pittsfield, N. H.

*Skinner, Francis Rush. M.D. Castleton Med. Coll., 1854. b. 11 Apr., 1831, Utica, N. Y. Physician. d. 13 Apr., 1904, Eau Claire, Wis.

*Smith, Frederick Augustus. A.M.; M.D., 1855. Φ B K. b. 18 June, 1830, Peterboro, N. H. Physician. d. 26 Dec., 1857, Leominster, Mass.

*Smith, Thomas Jefferson. b. 18 Apr., 1830, Dorchester, N. H. Lawyer. d. 1 May, 1892, Manasquan, N. J.

Strong, Elnathan Ellsworth. A.M.; And. Theol. Sem., 1855; D.D., 1883. Φ B K (1877). b. 2 May, 1832, Hardwick, Vt. Minister and Editorial Secy. Emeritus A. B. C. F. M. Res., Auburndale, Mass.

*Tappan, Edmund March. b. 3 Sept., 1824, Sandwich, N. H. Minister. d. 13 Dec., 1860, Lawrence, Mass.

*Tarbell, Horace Ruel. b. 5 June, 1825, Chester, Vt. Farmer. d. 10 Jan., 1895, Chester, Vt.

*Taylor, William Mason. b. 1 Dec., 1827, Hinsdale, N. H. Lawyer. d. Mar., 1859, Galveston, Tex.

*Topliff, Elijah Miller. b. 10 Nov., 1827, Hanover, N. H. Lawyer. d. 21 Nov., 1911, Manchester, N. H.

62–*56.

Class of 1853

Blaisdell, Alfred Osgood. A.M. b. 13 May, 1833, Lebanon, N. H. Business. Res., 268 Clermont Ave., Brooklyn, N. Y.

*Brown, Jonathan C. b. 19 Jan., 1827, Candia, N. H. Teacher. d. 18 Aug., 1881, Concord, N. H.

Brown, Moses Daken. b. 22 May, 1828, Appleton, Me. Lawyer. Address, 620 Ashland Blk., Chicago, Ill.

*Burnett, Clarence Linden. LL.B. Albany Law Sch., 1858. Φ B K. b. 17 Aug., 1831, Ticonderoga, N. Y. Paymr. U. S. N. Lawyer. d. 1883, Brooklyn, N. Y.

*Burton, Horatio Nelson. And. Theol. Sem., 1856; D.D., 1875. Φ B K. b. 17 Dec., 1826, Washington, Vt. Minister. d. 5 Mar., 1893, Minneapolis, Minn.

*Cahoon, George William. A.M. b. 15 Dec., 1831, Lyndon, Vt. Lawyer. d. 13 July, 1891, Lyndon, Vt.

Carter, Nathan Franklin. Secy. A.M.; Bang. Theol. Sem., 1865. Φ B K. b. 6 Jan., 1830, Henniker, N. H. Mem. and Librn. N. H. Hist. Soc. Minister. Res., 51 Rumford St., Concord, N. H.

*Chase, Charles Monroe. A.M. b. 6 Nov., 1829, Lyndon, Vt. Lawyer and journalist. d. 1 Nov., 1902, Lyndon, Vt.

*Crosby, Alpheus Benning. A.M.; M.D., 1856. Φ B K (1857). b. 22 Feb., 1832, Gilmanton, N. H. Assoc. Prof. Surg., 1862–68; also Univ. Vt., 1866–72. Lect. Surg., Univ. Mich., 1869–70. Prof. and Lect. Surg., Bowdoin, 1869. Prof. Surg., 1871–77; also L. I. Coll. Hosp. Prof. Anat., Bellv. Hosp. Med. Coll., 1872–77. Pres. N. H. Med. Soc., 1877. Surg. 1st N. H. Vols. Physician. d. 9 Aug., 1877, Hanover, N. H.

Dickson, James Milligan. A.M. Union Theol. Sem., 1857; D.D. Drury Coll., 1885. Φ B K (1893). b. 6 Feb., 1831, Ryegate, Vt. Minister, retired. Res., No. Yakima, Wash.

*Emerson, John Dolbeer. And. Theol. Sem., 1858. b. 29 May, 1828, Candia, N. H. Minister. d. 12 Apr., 1897, Acton, Me.

Fairbanks, Henry. A.M.; And. Theol. Sem., 1857; Ph.D., 1880. Φ B K. b. 6 May, 1830, St. Johnsbury, Vt. Appleton Prof. Nat. Phil., 1859–65; Prof. Nat. Hist., 1865–68; Trustee, 1870–1905. Res., St. Johnsbury, Vt.

Farnsworth, Jonathan Brewer. Φ B K. b. 20 Apr., 1826, Woodstock, Vt. Lawyer. Res., Windsor, Vt.

*Hayward, Silvanus. A.M.; D.D., 1903. Φ B K. b. 3 Dec., 1828, Gilsum, N. H. Prof. Math., Fisk Univ., 1873–75. Minister. d. 1 Sept., 1908, Southbridge, Mass.

*Hollenbush, Calvin Gross. A.M.; M.D. Phila. Med. Coll., 1856. b. 24 Aug., 1830, Freeburg, Pa. Surg. U. S. A., 1856–61. Physician. d. 6 Aug., 1861, McKee's Half Falls, Pa.

*Howard, William Wallace. Φ B K. b. 31 Dec., 1827, Jamaica, Vt. Lawyer. d. 8 Jan., 1864, Windsor, Vt.

Hulbert, Calvin Butler. And. Theol. Sem., 1859; D.D., 1876. Φ B K (1885). b. 18 Oct., 1827, E. Sheldon, Vt. President Middlebury Coll., 1875–80. Minister, retired. Res., So. Dennis, Mass.

*Hutchinson, John. b. 27 Mar., 1830, W. Randolph, Vt. U. S. Consul, Leghorn, Italy, 1865–69. Lawyer. d. 12 Dec., 1887, Chicago, Ill.

*Kendall, John. b. 17 Apr., 1832, Washington, D. C. Business. d. 7 Dec., 1861, Washington, D. C.

*Kendrick, Caleb Chandler. A.B., *post obit.* b. 14 Mar., 1832, Bedford, N. H. d. 26 May, 1853, Bedford, N. H.

Lamson, John Augustus. A.M.; M.D. Harvard, 1856. b. 3 Mar., 1831, Topsfield, Mass. Physician, retired. Res., 35 Fairfield St., Boston, Mass.

*Lovering, John Dudley. A.M.; M.D. Albany Med. Coll., 1860. b. 8 Mar., 1827, Raymond, N. H. Physician. d. 18 Mar., 1891, Newton Highlands, Mass.

*McDuffee, Franklin. A.M. b. 27 Aug., 1832, Dover, N. H. Banker. d. 4 Nov., 1880, Rochester, N. H.

*Moore, Henry Woodbury. M.D. S. C. Med. Coll., 1856. b. 24 Sept., 1832, Rock Spring, Beaufort District, S. C. Served in Confed. Army, 1862–63. Physician. d. 17 Jan., 1902, Hendersonville, N. C.

*Morrison, Nathan Jackson. A.M. Oberlin, 1856; Oberlin Theol. Sem., 1857; D.D., 1868; LL.D. Univ. Mo., 1881. Φ B K. b. 25 Nov., 1828, Franklin, N. H. Prof. Greek Lang., Olivet, 1859–65; also President and Prof. Intell. Phil., 1865–72. President Drury, 1874–87. Prof. Evid. Christ., Marietta, 1888. President Fairmount Coll., Wichita, Kan., 1896–1907. d. 12 Apr., 1907, Wichita, Kan.

*Morse, Charles Osgood. b. 4 Sept., 1824, Newburyport, Mass. Lawyer. d. 28 Aug., 1892, Boston, Mass.

*Morse, John Herrick. b. 20 May, 1826, Brookfield, Vt. Farmer. d. 23 Jan., 1893, Bridgewater, S. D.

*Oakes, Valentine B. b. 4 Dec., 1828, Sangerville, Me. Lawyer. d. 27 June, 1862, in Battle of Gaines Mill, near Richmond, Va.

*Palmer, William Stratton. A.M.; D.D., 1880. b. 6 Aug., 1827, Orfordville, N. H. Minister. d. 17 May, 1907, Norwich Town, Conn.

Parker, Isaac Augustus. A.M.; Ph.D. Buchtel Coll., 1892. Φ B K. b. 31 Dec., 1825, So. Woodstock, Vt. Prof. Anc. Lang., Lombard Univ., 1858–69; also Prof. Greek Lang. and Lit., 1869–1908. Res., 488 Lombard St., Galesburg, Ill.

***Parsons, Chase Prescott.** b. 10 Nov., 1832, Gilmanton, N. H. Teacher. d. 13 June, 1879, Evansville, Ind.

***Perrin, Daniel.** b. 23 Dec., 1822, Northmoreland, Pa. Teacher and farmer. d. 25 Apr., 1880, Leon Springs, Tex.

***Perrin, Henry Martyn.** A.B., 1870; A.M. Olivet Coll., 1865. b. 23 June, 1829, Berlin, Vt. Judge Probate, Mich. Lawyer. d. 6 Jan., 1896, St. John's, Mich.

***Reed, Andrew.** b. 14 Feb., 1832, Kishacoquillas Village, Pa. Lawyer, Lewistown, Pa. d. 1899.

***Remick, Charles Frederick.** b. 11 Nov., 1829, Brownington, N. H. Lawyer. d. Oct., 1895, Bird Island, Minn.

***Robinson, Levi.** A.M. b. 13 Mar., 1827, Vassalboro, Me. Lawyer. d. 13 Oct., 1896, Iowa City, Ia.

***Runnels, Moses Thurston.** A.M.; Hartford Theol. Sem., 1856. Φ B K. b. 23 Jan., 1830, Cambridge, Vt. Minister, Newport, N. H. d. 1902, Charlestown, Mass.

***Sargent, David James Boyd.** b. 8 Feb., 1829, Tamworth, N. H. Minister. d. 9 May, 1858, Tamworth, N. H.

***Sessions, Gilman Lyman.** Φ B K. b. 8 Feb., 1829, Woodstock, Conn. Lawyer. d. 8 July, 1900, Binghamton, N. Y.

***Stanton, Henry Elijah.** Φ B K. b. 23 July, 1831, Brookfield, N. H. Teacher. d. 22 Feb., 1856, Petersburg, Va.

***Statham, Francis Cummins.** Princeton Theol. Sem., 1856. Φ B K. b. 29 Oct., 1829, Greensboro, Ga. Rector, New York, N. Y. d. before 1894 in England.

***Stewart, Levi Merrick.** b. 10 Dec., 1827, Corinna, Me. Lawyer. d. 3 May, 1910, Minneapolis, Minn.

Thompson, William Charles. LL.B. Harvard, 1856; A.M.; also Williams, 1875. b. 25 Sept., 1832, Plymouth, N. H. U. S. Vice-Consul, Bahama Is., 1863–65. Lawyer, retired. Res., Pepperell, Mass.

Thompson, William Smith. And. Theol. Sem., 1857. b. 22 Aug., 1828, Wilmot, N. H. Minister. Res., Hampton Falls, N. H.

Upham, Nathaniel Lord. A.M.; And Theol. Sem., 1858. Φ B K. b. 28 Apr., 1833, Concord, N. H. Chaplain 35th N. J. Vols. Minister. Res., 1523 E. 3d St., Duluth, Minn.

***Washburn, John Seth.** Φ B K. b. 13 July, 1832, Ludlow, Vt. Lawyer. d. 18 Oct., 1880, Georgetown, D. C.

***Whitcomb, George Parks.** b. 2 Dec., 1827, Stow, Mass. Lawyer. d. 28 Jan., 1910, Chicago, Ill.

***Wight, John Fletcher.** A.M. b. 20 Apr., 1832, Frankfort, Ky. Farmer. d. 27 Sept., 1908, Shelbyville, Ky.

***Wood, Edward Jesup.** Φ B K. b. 2 Aug., 1834, Marianna, Fla. Judge Court Com. Pleas, Ind., 1870–72. Lieut. Col. 48th Ind. Vols. Lawyer. d. 9 Apr., 1873, Jackson, Mich.

***Young, Charles Augustus.** A.M.; also Princeton, 1896; Ph.D. Univ. Pa., 1870; also Hamilton Coll., 1871; LL.D., 1903; also Wesleyan Univ., 1876; also Columbia Coll., 1887; also West. Reserve Univ., 1893. Φ B K. b. 15 Dec., 1834, Hanover, N. H. Prof. Math., Nat. Phil. and Astron., West. Reserve Coll., 1857–66. Appleton Prof. Nat. Phil. and Prof. Astron., 1866–77. Prof. Astron., Princeton, 1877–1904. Capt. 85th Ohio Vols., 1862. Pres. Am. Assoc. Adv. Sci., 1883. Assoc. Fellow Am. Acad. Arts and Sci., 1871. Mem. Astronomische Gesellshaft; also Natl. Acad. Sci.; also Royal Astron. Soc.; also Am. Phil. Soc.; also N. Y. Acad. Sci.; also Manchester (Eng.) Lit. and Phil. Soc.; also Foreign Associate British Assoc. Adv. Sci.; also Società degli Spettroscopisti Italiani; also Janssen Medallist of l'Académie des Sciences (Paris), also Mem. Cambridge (Eng.) Phil. Soc. d. 3 Jan., 1908, Hanover, N. H.

50–*38.

Class of 1854

***Adams, John Goldthwaite.** b. 26 Mar., 1834, Keene, N. H. Teacher. d. 15 Feb., 1910, Keene, N. H.

***Allard, John Winslow.** Ph.D., 1881. Φ B K (1878). b. 2 July, 1832, Dover, N. H. Teacher and lawyer, So. Framingham, Mass. d. 3 Jan., 1905, Melvin Village, N. H.

***Allen, Henry Wilder.** b. 18 Oct., 1833, Alfred, Me. Judge Court Com. Pleas, N. Y., 1884–91. Lawyer. d. 13 Oct., 1891, New York, N. Y.

*Bacon, Henry McCobb. b. 1 Mar., 1829, Biddeford, Me. Business. d. 7 Dec., 1899, Lowell, Mass.

*Badger, Benjamin Evans. b. 29 Dec., 1832, New London, N. H. Lawyer, Concord, N. H. Police Justice, 1886–1904. d. 26 Apr., 1904, Concord, N. H.

*Bailey, William Wallace. LL.B. Albany Law Sch., 1856. b. 11 Nov., 1829, Hopkinton, N. H. Trustee N. H. Coll. Agr. and Mech. Arts., 1871–76. Lawyer. d. 9 June, 1899, Nashua, N. H.

*Burleigh, John Adams. b. 8 Feb., 1835, Somersworth, N. H. Banker. d. 2 July, 1872, New York, N. Y.

Caverno, Charles, A.M.; LL.D., Univ. Colo., 1891. Φ B K. b. 19 Aug., 1832, Strafford, N. H. Lawyer, Milwaukee, Wis., 1857–63. Prof. Psychol. and Ethics, Univ. Colo., 1891–92. Minister. Res., Lombard, Ill.

*Chadwick, George Henry. A.M.; M.D. Albany Med. Coll., 1857. b. 13 July, 1831, Portland, Me. Physician. d. 25 Feb., 1888, Portland, Me.

*Charlton, Edwin Azro. A.M. Φ B K. b. 29 Sept., 1828, Littleton, N. H. Teacher and journalist. d. 14 Nov., 1896, Brodhead, Wis.

*Clark, Joseph. A.M. b. 2 Apr., 1826, Campton, N. H. Capt. 6th N. H. Vols. Lawyer, San Francisco, Cal. d. 12 Sept., 1902, Agnew, Cal.

*Clifford, Nathan James. b. 12 Jan., 1832, Newfield, Me. Lawyer. d. 16 Aug., 1869, Portland, Me.

*Cobb, Levi Henry. A.M.; And. Theol. Sem., 1857; D. D., 1881. Φ B K. b. 30 June, 1827, Cornish, N. H. Secy. Am. Cong. Union since 1882. Mem. Anthrop. Soc.; Am. Inst. Christ. Phil. Minister, d. 5 Feb., 1906, Maynard, Mass.

*Collamore, George Anthony. M.D. Harvard, 1859. b. 9 Nov., 1833, Pembroke, Mass. Surg. 100th Ohio Vols. Physician. d. 5 Apr., 1903, Toledo, O.

*Comley, John Beecher. b. Providence, R. I. Teacher, New York, N. Y.

*Cream, Charles Hilliard. b. 22 Mar., 1832, Hanover, N. H. Merchant. d. 21 Mar., 1881, Chicago, Ill.

*Crehore, John Davenport. A.M. Φ B K (1860). b. 22 Nov., 1826, Walpole, N. H. Adj. Prof. Civ. Engr., Wash. Univ., 1862–63. d. 7 Oct., 1884, Cleveland, O.

*Crosby, Hiram Benjamin. b. 25 Dec., 1831, Norwich, Conn. Major, Lieut. Col., and Col., 21st Conn. Vols. Lawyer. d. 7 Oct., 1900, Baychester-on-the-Sound, N. Y.

Dana, Samuel Wood. A.M.; M.D. Coll. P. and S., N. Y., 1858. b. 16 Sept., 1827, Lebanon, N. H. Physician, retired. Res., 162 W. 94th St., New York, N. Y.

*Dow, Justin Edwards. A.M.; Ph.D. McKendree Coll. b. 17 Dec., 1833, Newburyport, Mass. Prof. Greek and Latin Lang., Univ. Colo., 1877–79. d. 21 May, 1887, Houston, Tex.

*Eaton, John. A.M.; Ph.D. Rutgers, 1872; LL.D., 1876; And. Theol. Sem. Φ B K (1884). b. 5 Dec., 1829, Sutton, N. H. Chaplain 27th Ohio Vols., 1862. Col. 63d U. S. colored troops, 1863. Brev. Brig. Gen., 1865. Supt. Pub. Instruc., Tenn., 1867–69. U. S. Comm. Educ., 1871–86. President Marietta Coll., 1885–91; also Sheldon Jackson Coll., Salt Lake City, 1895. Inspector of Educ. for Porto Rico, 1898. Vice-Pres. Am. Assoc. Adv. Sci. Pres. Natl. Cong. Educ.; also Am. Soc. Relig. Educ. Teacher. d. 9 Feb., 1906, Washington, D. C.

*Farnsworth, Simeon Dow. b. 30 Apr., 1827, Walden, Vt. Major and Paymr. Vols. Merchant. d. 6 Mar., 1868, Prairie du Chien, Wis.

*Fay, Erastus Newton. b. 4 Feb., 1826, New Alstead, N. H. Teacher and business. d. 16 June, 1896, Chicago, Ill.

*Folsom, Joseph Pitchlynn. b. 17 Aug., 1823, Tooksukla, Miss., Lawyer and teacher. d. 1889, Bennington, Choctaw Nation, Ind. Ter.

*Freeman, Andrew Washington. b. 3 Oct., 1829, Randolph, Vt. Dentist. d. 23 Feb., 1899, Chicago, Ill.

*Gillis, John Fuller. A.M. b. 3 Aug., 1831, Winthrop, Me. Merchant. d. 15 Oct., 1861, Millbury, Mass.

*Godding, William Whitney. M.D. Castleton Med. Coll., 1857; LL.D., 1896. b. 5 May, 1831, Winchendon, Mass. Prof. Ment. Dis., Natl. Med. Coll. Physician. d. 6 May, 1899, Washington, D. C.

*Graves, Galen Allen. A.M. b. 13 Aug., 1827, Acworth, N. H. Prof. Latin and Greek, Kalamazoo Coll. Teacher. d. 4 Aug., 1905, Ackley, Ia.

*Greene, Ranney. b. 28 Mar., 1831, E. Randolph, Vt. Merchant. d. 17 July, 1880, Sedalia, Mo.

Hall, Daniel. Φ B K. b. 28 Feb., 1832, Barrington, N. H. Capt. U. S. A. Lawyer. Res., Dover, N. H.

*Harvey, Daniel Bliss. LL.B. Albany Law Sch., 1862. b. 24 Apr., 1824, Lebanon, N. H. Prof. Math., Marshall Coll., 1858–61. Lawyer. d. 1 Nov., 1898, Hackettstown, N. J.

Haseltine, George. A.M.; LL.B. Albany Law Sch., 1856; LL.D. Chicago Univ., 1872. b. 17 Aug., 1829, Bradford, Mass. Fellow Royal Soc. of Arts. Lawyer, retired. Res., 500 Hudson St., Hoboken, N. J.

*Haskell, Franklin Aretas. b. 13 July, 1828, Tunbridge, Vt. Col. 36th Wis. Vols. Lawyer. Killed 3 June, 1864, Battle of Cold Harbor.

*Hazen, Henry Allen. A.M.; And. Theol. Sem., 1857; D.D. Marietta Coll., 1891. b. 27 Dec., 1832, Hartford, Vt. Minister and Secy. Cong. Natl. Council. d. 4 Aug., 1900, Hartford, Vt.

*Hebard, George Diah Alonzo. Union Theol. Sem., 1857. b. 6 Sept., 1831, Brookfield, Vt. Minister. d. 14 Dec., 1870, Oskaloosa, Ia.

*Herrick, Stephen Solon. M.D. Univ. La., 1861. b. 11 Dec., 1833, W. Randolph, Vt. Prof. Chem., New Orleans Sch. Med., 1869–70. Prof. Phys. and Chem., La. Agr. and Mech. Coll., 1876–77. Mem. Am. Pub. Health Assoc., 1878–86; also Am. Med. Assoc.; Hon. Mem. Old N. W. Geneal. Soc. Physician. d. 20 May, 1906, San Francisco, Cal.

*Herrick, William Augustus. Φ B K. b. 6 Jan., 1831, Boxford, Mass. Lawyer. d. 24 Aug., 1885, Boxford, Mass.

*Howe, Milton Grosvenor. b. 16 Aug., 1834, Methuen, Mass. Served in 26th Tex. Cav., Army of the Confed., and Capt. in Engr. Corps. Engineer. d. 19 June, 1902, Houston, Tex.

Kimball, Benjamin Ames. Secy. s. A.M., 1908. b. 22 Aug., 1833, Boscawen, N. H. Trustee, 1895– . Mem. Am. Soc. Sci. Assoc.; Mem. and ex-Pres. N. H. Hist. Soc. Engineer and manufacturer. Res., Concord, N. H.

Kittredge, Edmund Webster. LL.D., 1894. b. 29 Nov., 1833, Chester, N. H. Lawyer. Res., Washington Ave., Avondale, Cincinnati, O.

*Lang, David Ricker. b. 6 May, 1829, Bath, N. H. Judge Probate, N. H., 1870. Lawyer. d. 30 Aug., 1875, Orford, N. H.

*Little, Levi. A.M.; And. Theol. Sem., 1857. b. 18 July, 1830, Webster, N. H. Minister. d. 2 Apr., 1883, Waquoit, Mass.

*Marshall, Jonathan. A.M.; LL.B. Univ. N. Y., 1862. b. 12 July, 1827, E. Weare, N. H. Lawyer. d. 4 May, 1904, New York (Fordham) N. Y.

*Mason, Rufus Osgood. A.M; M.D. Coll. P. and S., N. Y., 1859. b. 22 Jan., 1830, Sullivan, N. H. Act. Asst. Surg., U. S. N., 1861–63. Physician. d. 5 June, 1903, New York, N. Y.

*Mathes, Edwin Nathaniel. b. 4 Sept., 1834, Portsmouth, N. H. Lawyer. d. 28 Sept., 1863, Concord, N. H.

*Morse, Grosvenor Clarke. And. Theol. Sem., 1857. b. 19 Apr., 1827, Acworth, N. H. Minister. d. 13 July, 1870, Emporia, Kan.

Murch, Ephraim. b. 8 Apr., 1830, Unity, Me. Prof. Math. and Phys., Bethel Coll., 1860–61. Teacher. Res., Eby, Tehama Co., Cal.

*Murray, Harding Smith. s. Merchant. d. 1868.

*Mussey, Reuben Delavan. LL.D. Marietta Coll., 1890. b. 30 May, 1833, Hanover, N. H. Prof. Law, Howard Univ. Capt. U. S. A., 1861–64. Col. 100th U. S. colored troops, 1864–65. Brev. Brig. Gen. Vols. Lawyer. d. 29 May, 1892, Washington, D. C.

Nute, Leander Monroe. s. b. 16 Apr., 1831, Milton, N. H. Manufacturer. Res., 138 Pine St., Portland, Me.

*Pierce, Claudius Buchanan. LL.B. Albany Law Sch., 1858. b. Apr., 1829, Barnard, Vt. Lawyer, Kansas City, Kan. d. Aug., 1902, Willis, Tex.

*Reed, Jedediah Harris. A.M. b. 2 Aug., 1833, Baltimore, Md. Business, Boston, Mass. d. June, 1899.

*Robinson, William Callahan. Gen. Theol. Sem., 1857; A.M. Yale, 1881; LL.D., 1879. b. 26 July, 1834, Norwich, Conn. Judge City Court, New Haven, 1869–71. Instr. Law, Yale, 1869–72. Judge Court Com. Pleas, Conn., 1874–76. Prof. Elem. and Crim. Law and Law Real Prop., Yale, 1872–96. Dean Sch. Soc. Sci.; also Prof. of Law, Cath. Univ. Am., 1896–1911. Lawyer. d. 7 Nov., 1911, Washington, D. C.

*Smith, Baxter Perry. b. 29 Aug., 1829, Lyme, N. H. Served in 9th N. H. Vols. Business. d. 6 Feb., 1884, Washington, D. C.

*Smith, Charles Franklin. b. 1833, Montpelier, Vt. Lawyer. d. 23 Apr., 1864, Hancock, Mich.

*Smith, John Bezaleel. b. 27 Mar., 1831, Rye, N. H. d. 17 June, 1858, Nashua, N. H.

*Speare, Stephen Lewis Bates. b. 6 May, 1834, Corinth, Vt. Minister. d. 4 June, 1907, Newton, Mass.

*Stevens, Bela Nettleton. A.M.; M.D., 1859. b. 29 Dec., 1833, Newport, N. H. Act. Asst. Surg., U. S. A., 1859–65. Physician. d. 5 July, 1865, in hospital near Washington, D. C.

*Twombly, Horatio Nelson. A.M. Φ B K. b. 25 Jan., 1831, Berwick, Me. Merchant. d. 17 Oct., 1896, New York, N.Y.

*Whitcomb, William Winchester. b. 10 May, 1830, Grafton, Vt. Minister, Ironton, O. d. 11 Sept., 1908, New York, N. Y.

*Woodworth, Horace Bliss. Hartford Theol. Sem., 1861. b. 1 Mar., 1830, Chelsea, Vt. Prof. Math. and Phys., Univ. N. D., 1885–88; also Prof. Psychol. and Ethics, 1888–96; Prof. Hist. 1896–1904; also Emeritus, 1904–06. Minister and teacher, Grand Forks, N. D. d. 21 Dec., 1906, Grand Forks, N. D.

61–*53.

Class of 1855

*Allen, William Henry Harrison. Φ B K. b. 10 Dec., 1829, Winhall, Vt. Judge Probate, N. H., 1867–74. Judge Supr. Court, N. H., 1876–93. Major and Paymr. Vols. Lawyer. d. 26 Apr., 1893, New York, N. Y.

*Baker, John Richards. b. 16 Apr., 1835, Ipswich, Mass. Lieut. 48th Mass, Vols. Lawyer. d. 30 Jan., 1894, Ipswich, Mass.

*Banfield, Joseph Henry. b. 22 May, 1832, Dover, N. H. Merchant. d. 22 Sept., 1883, Portsmouth, N. H.

Barnes, Ira Norton. A.M.; M.D. Jefferson Med. Coll., 1862. b. 19 Dec., 1829, Claremont, N. H. Surg. 116th Ill. Vols. Surg.-in-Chief, 2d Div. 15th Army Corps. Physician, retired. Res., 438 W. North St., Decatur, Ill.

*Bates, Frederick. b. 26 Nov., 1830, Randolph, Vt. Business. d. 13 Aug., 1900, Titusville, Pa.

Benner, Edward Randall. b. 21 Mar., 1833, Waldoboro, Me. Business. Res., Waldoboro, Me.

*Bickford, Joseph Morse. b. 24 Feb., 1827, Littleton, N. H. Teacher and merchant. d. 23 Feb., 1896, Port Lavaca, Tex.

Bond, Samuel Robert. Secy. A.M. Φ B K. b. 22 Nov., 1832, Ipswich, Mass. Prof. Math., Odd Fellows Fem. Coll., 1856–57. Lect. in Law Dept., Howard Univ. Served in 1st Minn. Vols., 1862. Mem. Am. Bar Assoc., 1880– . Lawyer. Res., 13 Iowa Circle, Washington, D. C.

*Bridgman, Mendal Erastus. s. b. 4 Sept., 1834, Hanover, N. H. Teacher. d. 28 July, 1858.

Brooks, Orrin Fisher. s. Res., Brockton, Mass.

*Chamberlain, Joshua Metcalf. And. Theol. Sem., 1858. Φ B K. b. 2 Oct., 1825, W. Brookfield, Mass. Trustee Iowa Coll., 1861–97; also Treas. 1886–97; also Librn., 1889–96. Minister. d. 11 Nov., 1897, Grinnell, Ia.

*Chamberline, John Spaulding. b. 27 Nov., 1829, Alton, N. H. Lawyer and business. d. 11 Dec., 1900, Gloucester, Mass.

*Clark, Benjamin. b. 11 June, 1828, Campton, N. H. Lawyer. d. 15 May, 1896, Fargo, N. D.

*Clark, Greenleaf. LL.D., 1904; LL.B. Harvard, 1857. Φ B K. b. 23 Aug., 1835, Plaistow, N. H. Judge Supr. Court, Minn., 1881. Pres. Regents, Univ. Minn. Pres. Minn. Hist. Soc. Lawyer. d. 7 Dec., 1904, Larmanda Park, Cal.

*Cobb, James Thornton. b. 15 Dec., 1833, Beverly, Mass. Journalist. d. 31 Jan., 1910, Salt Lake City, Utah.

*Cushman, William Augustus. s. b. 23 Sept., 1836, Taunton, Mass. Engineer. d. 6 May, 1909, Orford, N. H.

*Dalpé, Jacob. b. 1 June, 1829, Chambly, Can. Teacher. d. 1865.

*Dearborn, Sylvanus Sanborn. Gen. Theol. Sem., 1864. b. 15 Sept., 1830, Northfield, N. H. Lawyer and rector. d. 8 Jan., 1867, New York, N. Y.

*Dingley, Nelson. LL.D., 1894; also Bates, 1874. Φ B K. b. 15 Feb., 1832, Durham, Me. Speaker House Rep. Me., 1863. Governor Me., 1874–76. M. C., 1881–99. Lawyer and journalist. d. 13 Jan., 1899, Washington, D. C.

*Dowe, William Dexter. b. 5 Sept., 1826, Weston, Vt. Lawyer. d. 17 Mar., 1902, Melrose Highlands, Mass.

*Draper, Edward Garrison. b. 1 Jan., 1835, Baltimore, Md. Lawyer and teacher. d. 20 Dec., 1858, Cape Palmas, Africa.

*Dutton, George. A.M.; M.D. Natl. Med. Coll., 1861. Φ B K. b. 25 Mar., 1830, Royalton, Vt. Teacher and physician. d. 27 May, 1903, Chicago, Ill.

*Fellows, Franklin Ebenezer. And. Theol. Sem., 1858. Φ B K. b. 23 Feb., 1827, Weathersfield, Vt. Minister. d. 17 May, 1900, Norwich, Conn.

*Field, Walbridge Abner. LL.D., 1888; also Harvard, 1886. Φ B K. b. 26 Apr., 1833, No. Springfield, Vt. Tutor, 1855–58. Asst. Atty. Gen. U. S., 1869–70. M.C., 1879–81. Judge Supr. Court, Mass., 1881–90; also Chief Justice, 1890–99. Mem. N. E. Hist. Geneal. Soc. Lawyer. d. 15 July, 1899, Boston, Mass.

*Greenough, Elbridge Gerry. b. 1 Apr., 1823, Boscawen, N. H. Farmer. d. 30 Oct., 1875, Haverhill, Mass.

Hardy, Silas. b. 3 Apr., 1827, Nelson, N. H. Judge Probate, N. H., 1864–74. Lawyer. Res., Keene, N. H.

*Harris, Sidney Smith. LL.B. Albany Law Sch., 1856. b. 5 Feb., 1832, E. Plainfield, N. H. Lawyer. d. 11 Dec., 1892, Garden City, N. Y.

*Haseltine, Nathan Sherburne. And. Theol. Sem., 1858. b. 29 Mar., 1829, Chester, N. H. Minister. d. 22 Jan., 1860, Springfield, Vt.

*Heywood, Henry. s. b. 6 Dec., 1835, Guildhall, Vt. Lawyer, Lancaster, N. H. d. 20 Sept., 1902, Brattleboro, Vt.

*Howe, Richerand. b. 10 Aug., 1833, Shelburne, N. H. Teacher and engineer. d. 8 Mar., 1863, Chicago, Ill.

*Jameson, Ephraim Orcutt. And. Theol. Sem., 1858. b. 23 Jan., 1832, Dunbarton, N. H. Mem. N. E. Hist. Geneal. Soc. Supervisor Emerson Coll. of Oratory, 1894–1902. Minister. d. 9 Nov., 1902, Boston, Mass.

*Kimball, Henry Martyn. b. 12 Feb., 1833, Plainfield, Mass. Journalist. d. 16 Mar., 1906, Carlinville, Ill.

Kimball, John Russell. b. 7 July, 1831, Marblehead, Mass. Lawyer, retired. Res., 47 W. 9th St., New York, N. Y.

*Knapp, William Daniel. b. 17 Oct., 1830, Parsonsfield, Me. Lawyer. d. 21 Nov., 1899, Somersworth, N. H.

*Ladd, William Spencer. LL.D., 1887. b. 5 Sept., 1830, Dalton, N. H. Assoc. Justice Super. Jud. Court, N. H., 1870–74; also Supr. Court, N. H., 1874–76. Lawyer. d. 12 May, 1891, Lancaster, N. H.

*Lund, Charles Carrol. b. 9 Dec., 1832, Concord, N. H. Lawyer and engineer. d. 4 Dec., 1880, Concord, N. H.

Marston, Simon Rufus. s. b. 24 Feb., 1832, Portsmouth, N. H. Maj., Adj., Paymr. Vols.; 1st Lieut. 10th N. H. Vols.; Brev. Lieut., Col. Vols. Engineer, retired. Res., 168 State St., Portsmouth, N. H.

*Morrill, Stephen Sargeant. Chicago Theol. Sem., 1859. b. 24 Dec., 1831, Danville, Vt. Hosp. Chaplain, U. S. A., 1862–65. Minister. d. 2 May, 1878, Danville, Vt.

*Nye, Chauncey. Φ B K. b. 4 Apr., 1828, Berlin, Vt. Teacher and lawyer. d. 4 Mar., 1888, Peoria, Ill.

*Patten, Daniel Dana. Φ B K. b. 25 Apr., 1829, Candia, N. H. Teacher. d. 14 Feb., 1899, Cambridge, Mass.

Perkins, Henry Whipple. b. 2 June, 1834, Springfield, Vt. Judge County Court, Iowa, 1864–66. Lawyer. Address, 1517 Ashland Blk., Chicago, Ill.

*Pike, Alpheus Justus. Φ B K. b. 7 Mar., 1828, Topsfield, Mass. Minister. d. 24 Jan., 1901, Sauk Centre, Minn.

*Porter, John Foster. b. 11 May, 1832, Quechee, Vt. Lawyer. d. 6 Sept., 1885, Quechee, Vt.

Quigg, David. b. 17 Dec., 1834, Litchfield, N. H. Lieut. Col. 14th Ill. Cav. Lawyer. Address, 1011 Ashland Blk., Chicago, Ill.

*Richards, Chandler. Φ B K. b. 12 Mar., 1829, Norwich, Vt. Judge Probate, Mich., 1864–68. Lawyer. d. 17 Nov., 1882, Paw Paw, Mich.

*Robinson, Frank Marvin. b. 2 Aug., 1828, Reading, Vt. Lawyer. d. 25 Mar., 1885, Dubuque, Ia.

*Robinson, John Adams. s. M. D. Coll. P. and S., N. Y., 1858; LL.B. Yale, 1870. b. 24 Oct., 1837, Norwich, Conn. Librn., 1870–95; also Prof. Law, Yale Univ. Law Sch., 1895–1904. Surg., U. S. A. Lawyer. d. 1 Sept., 1904, New Haven, Conn.

*Rowell, William Kimball. A.M. Φ B K. b. 9 Nov., 1829, Concord, N. H. Teacher and business. d. 22 Nov., 1886, Oakland, Cal.

*Runnels, Cyrus. s. b. 6 Apr., 1832, Concord, N. H. Engineer, Mast Yard, N. H. d. 7 July, 1905, Concord, N. H.

*Sanborn, Edward Burr Smith. b. 11 Aug., 1833, Canterbury, N. H. Lawyer. d. 5 Nov., 1903, Franklin, N. H.

*Scales, Edward Payson. M.D. Cleveland Hom. Med. Coll., 1859. Φ B K. b. 17 July, 1831, Henniker, N. H. Physician. d. 14 Aug., 1902, Newton, Mass.

Smith, Sidney Leroy. s. b. 29 Mar., 1838, Boston, Mass. Asst. Engineer, U. S. N., 1861–84. Engineer. Res., 90 Elm Hill Ave., Grove Hall, Mass.

*Southgate, Robert Swan. A.B., 1874. b. 7 Aug., 1834, Woodstock, Vt. Served in Civil War. Business. d. 10 Dec., 1898, Detroit, Mich.

*Stearns, Daniel. b. 11 Apr., 1831, Fitchburg, Mass. Lawyer. d. 31 Jan., 1868, Fitchburg, Mass.

*Stewart, Charles Judson. s. Judge Circuit Court, Choctaw Nation. Minister, Lukfata, Choctaw Nation, Ind. Ter. d. 31 Oct., 1901.

*Taylor, Jacob Edwin. Φ B K. b. 16 May, 1831, Woodstock, Vt. Merchant. d. 20 June, 1868, Charleston, Ill.

*Tenney, Charles Amos. Φ B K. b. 27 Jan., 1835, Greenwich, Mass. d. 11 Aug., 1856, Franklin, N. H.

*Thomas, Edwin Alonzo. A.M. b. 4 June, 1832, Claremont, N. H. Business and lawyer. d. 29 Mar., 1895, Toledo, O.

*Upton, Edward Augustus. b. 23 Sept., 1829, Peabody, Mass. Lawyer. d. 31 July, 1899, Wakefield, Mass.

*Valentine, John King. LL.B. Univ. Pa., 1857. Φ B K. b. 18 July, 1827, E. Marlboro, Pa. U. S. Dist. Atty., E. Dist. Pa., 1875–88. Lawyer, Philadelphia, Pa. d. 16 Jan., 1898.

*Wallace, Robert. b. 23 Feb., 1827, Raymond, N. H. Farmer. d. 7 Aug., 1894, Weston, Vt.

*Wright, Nathaniel. s. b. 30 July, 1835, Cincinnati, O. Business. d. 18 Feb., 1893, Cincinnati, O.

62–*52.

Class of 1856

*Anderson, Henry Foster. b. 8 July, 1834, Keene, N. H. 2d Serg. 7th Squad., R. I. Cav. Lawyer. d. 24 Apr., 1887, Rahway, N. J.

Ayer, Franklin Deming. And. Theol. Sem., 1859; D.D., 1887. Φ B K. b. 19 Dec., 1832, St. Johnsbury, Vt. Minister, retired. Res., 3739 Walnut St., Philadelphia, Pa.

*Barnard, Edward Francis. s. b. 21 Apr., 1836, Chesterfield, N. H. Lawyer. d. 4 Apr., 1863, Willsboro, N. Y.

*Barnard, William Edward. b. 16 June, 1833, Boston, Mass. Prof. Math., Willamette Univ., 1858. President Univ. of Washington, 1863–65. Business, Oakland, Cal. d. 11 July, 1910, off Japan coast.

*Bartlett, George Washington. Φ B K. b. 24 Feb., 1835, Bath, N. H. Capt. 27th Mass. Vols. Lawyer. d. 4 Feb., 1873, Greenfield, Mass.

*Blodgett, Caleb. LL.D., 1889. Φ B K. b. 4 June, 1832, Dorchester, N. H. Judge Super. Court, Mass., 1882–1900. Lawyer. d. 12 Dec., 1901, Canaan, N. H.

Bridgman, Isaac. Secy. A.M.; Ph.D., 1886. Φ B K. b. 2 Oct., 1833, Hanover, N. H. Mem. Am. Philol. Soc. Teacher. Res., Northampton, Mass.

Bridgman, John Downer. s. b. 9 July, 1834, Etna, N. H. Farmer. Res., Etna, N. H.

*Chase, Leverett Milton. A.M. b. 13 July, 1832, Haverhill, Mass. Teacher. d. 19 May, 1901, Boston, Mass.

*Chenault, William. Φ B K. b. 15 July, 1835, Whitehall, Ky. Prof. Eq., Jurisp., Const. Law and Com. Law, Central Univ. Lawyer, Richmond, Ky. d. 2 June, 1901, Colorado Springs, Colo.

*Church, Benjamin Silliman. s. M.S.; C.E., 1884. b. 17 Apr., 1836, Belvidere, N. Y. Capt. Engrs. Corps, N. Y. Vols., 1861–63. Chief Engineer Croton Aqueduct, N. Y. d. 9 Dec., 1910, New York, N. Y.

*Church, Walter Stewart. b. 29 Aug., 1832, Belvidere, N. Y. State Engineer, Peru, 1861–65. Mem. Am. Inst. Min. Engrs. Engineer. d. 30 Aug., 1904, Geneva, N. Y.

*Clark, Charles Peter. A.B., 1882; A.M., 1888. b. 11 Aug., 1836, Nashua, N. H. Act. Lieut., U. S. A., 1864–65. Pres. N. Y., N. H. & H. R. R., 1887–99. Business. d. 21 Mar., 1901, Nice, France.

*Clarke, Ambrose Wayland. A.M. Φ B K. b. 21 Aug., 1832, Lunenburg, Vt. Prof. Math. and Nat. Phil., Washington Coll., Md. d. 30 Oct., 1871, Aberdeen, Miss.

*D-

*Cochran, James Richmond. s. b. 9 Sept., 1830, New Boston, N. H. Engineer. d. Nov., 1861, in Missouri.

*Coffin, Abraham Burbank. b. 31 Mar., 1830, Gilead, Me. Lawyer, Boston, Mass. d. 9 Mar., 1907, Winchester, Mass.

*Collamore, Leander. b. 18 Nov., 1831, Pembroke, Mass. Lawyer. d. 9 Sept., 1858, Lawrence, Kan.

*Currier, Amos Noyes. A.M. Φ B K. b. 13 Oct., 1832, Canaan, N. H. Prof. Latin and Greek Lang., Iowa Central Univ., 1857–61, 1865–67. Prof. Anc. Lang., Iowa State Univ., 1867–70; also Latin Lang. and Lit., 1870; also Dean Coll. of Lib. Arts, 1887–1907; also Acting Pres., 1898–99. Served in U. S. A., 1861–65. d. 16 May, 1909, Iowa City, Ia.

*Cutcheon, Sullivan M. Φ B K. b. 4 Oct., 1833, Pembroke, N. H. U. S. Dist. Atty., E. Dist. Mich., 1877–85. Lawyer. d. 18 Apr., 1900, Detroit, Mich.

*Cutler, Calvin. And. Theol. Sem., 1861. Φ B K. b. 19 Feb., 1833, Holliston, Mass. Minister. d. 6 Oct., 1907, Auburndale, Mass.

*Davis, Mark. LL.B. Poughkeepsie Law Sch., 1858. b. 12 Apr., 1833, Townsend, Mass. Lawyer. d. 22 Aug., 1865, Townsend, Mass.

*Dewing, Elijah Francis. b. 19 Dec., 1834, Holliston, Mass. Judge Dist. Court, La., 1874–77. Lawyer. d. 25 Dec., 1886, Natick, Mass.

*Dudley, Daniel Bliss. A.M.; LL.B. Albany Law Sch., 1862. b. 25 Dec., 1833, Lebanon, N. H. Lawyer. d. 24 Apr., 1884, New York, N. Y.

*Durkee, Samuel Thompson, s. b. 31 Mar., 1835, Hanover, N. H. 2d Lieut. 2d Ill. L. A., 1862. Merchant. d. 13 July, 1896, Portland, Ore.

Dyer, Azro. LL.B. Louisville Law Sch., 1858. Φ B K. b. 12 Mar., 1836, Rumsey, Ky. Judge Super. Court, Ind., 1877–90. Lawyer, retired. Res., 711 Upper Second St., Evansville, Ind.

*Elkins, Joseph Low. M.D., 1860. b. 19 Nov., 1834, Newmarket, N. H. Physician. d. 13 Feb., 1899, Newmarket, N. H.

*Fay, Osmer Willis. Chicago Theol. Sem., 1863. b. 6 July, 1831, New Alstead, N. H. Minister. d. 23 Jan., 1907, Chicago, Ill.

*Ferris, Leonard Zenas. Φ B K. b. 19 July, 1834, Ogden, N. Y. Minister, E. Providence, R. I. d. 26 Dec., 1910, Gorham, Me.

*Gleason, Carlisle Joyslin. b. 23 Oct., 1832, Warren, Vt. Lawyer and business. d. 9 May, 1896, Montpelier, Vt.

*Goddard, Edward Nichols. And. Theol. Sem., 1860. b. 26 Oct., 1834, New Bedford, Mass. Minister, Windsor, Vt. d. 3 Dec. 1911, Montpelier, Vt.

*Goss, Zenas. And. Theol. Sem., 1859. Φ B K. b. 11 Oct., 1832, Lower Waterford, Vt. Missionary. d. 28 Aug., 1864, Marash, Turkey.

Gove, Elijah Atwood. b. 22 Sept., 1832, Weare, N. H. Judge Probate, Minn., 1866–70, 1876–77. Lawyer. Res., Watertown, S. D.

*Haile, William Henry. Φ B K. b. 23 Sept., 1833, Chesterfield, N. H. Lieut. Gov., Mass., 1890–93. Business. d. 13 Feb., 1901, Springfield, Mass.

*Hersey, Charles Horace. b. 23 Dec., 1832, Tuftonboro, N. H. Business. d. 4 Aug., 1910, Wolfboro, N. H.

*Hinckley, Lyman Gillett. b. 13 Apr., 1832, Thetford, Vt. Lieut. Gov., Vt., 1874–76. Lawyer. d. 26 Nov., 1887, Boston, Mass.

Hobbs, Josiah Howard. A.M.; LL.B. Albany Law Sch., 1859. b. 22 Dec., 1834, Eaton, N. H. Lawyer. Res., Madison, N. H.

*Jewell, William Elwyn. b. 5 Jan., 1835, Newmarket, N. H. Lawyer. d. 25 Nov., 1899, Cambridge, Mass.

*Johnson, Albion Wesley. A.M.; M.D. Univ. Vt., 1861. b. 2 Sept., 1828, Kittery, Me. Physician. d. 19 Sept., 1904, Portsmouth, N. H.

*Johnson, James Edwin. b. 28 Feb., 1836, Lisbon, N. H. Served in Ill. Vols. Business. d. 11 Mar., 1878, Elgin, Ill.

*Joyslin, William Royal. And. Theol. Sem., 1861. b. 11 Sept., 1833, Lancaster, N. H. Minister. d. 23 Oct., 1904, Berkley, Mass.

*Kimball, John. Union Theol. Sem., 1859. b. 10 Oct., 1831, Barton, Vt. Minister and teacher in California, 1861–63; 1870–79. Hosp. Chaplain, Vols. Journalist, 1879–97. d. 2 July, 1897, San Francisco, Cal.

*Lane, Emory William. b. 8 Oct., 1834, Fitchburg, Mass. Teacher. d. 18 Sept., 1887, Waltham, Mass.

*Leavitt, Almond Orlando. b. 25 Jan., 1828, Grantham, N. H. Passed Asst. Surg., U. S. N. Physician. d. 10 Oct., 1910, Concord, N. H.

*Leonard, William Smith. M.D., 1860. b. 13 Oct., 1832, Dublin, N. H. Physician. d. 11 June, 1902, Hinsdale, N. H.

*Lord, Francis Brown. b. 6 June, 1833, Hanover, N. H. Major 56th Ind. Vols. Business. d. 10 Feb., 1873, Cincinnati, O.

*Marcy, Henry Sullivan. s. b. 28 Jan., 1837, Hartland, Vt. Business. d. 10 Aug., 1897.

*Marden, Augustus Leander. A.M.; Union Theol. Sem., 1859. Φ B K. b. 9 Nov., 1830, Easton, Mass. Minister. d. 24 Mar., 1882, Piermont, N. H.

*Melvin, Charles Tenney. And. Theol. Sem., 1859. b. 23 June, 1835, Chester, N. H. Minister. d. 8 Dec., 1880, Walpole, Mass.

Merrill, John Leverett. Princeton Theol. Sem., 1859. Φ B K. b. 29 May, 1833, Haverhill, N. H. Minister. Res., Reading, Mass.

*Parker, Henry Langdon. Φ B K (1890). b. 7 Oct., 1832, Acton, Mass. Lawyer. d. 24 Feb., 1910, Worcester, Mass.

*Parsons, William Bostwick. b. 31 Dec., 1834, Burlington, Vt. Adj. 2d Kan. Cav. Lawyer. d. 30 Jan.,1885, Chicago, Ill.

Peabody, William Lawrence. b. 17 Apr., 1829, Reading, Mass. Judge Probate, Neb., 1872–74. Examiner, Pension Office. Lawyer Res., 2311 1st St., N. W., Washington, D. C.

*Pomroy, Walter Henry. b. 16 July, 1834, No. Yarmouth, Me. Teacher. d. 26 Mar., 1891, Rutland, Vt.

Porter, Burrill. Φ B K. b. 22 Feb., 1832, Charlestown, N. H. Journalist. Res., No. Attleboro, Mass.

*Prescott, Benjamin Franklin. Φ B K (1885). b. 26 Feb., 1833, Epping, N. H. Secy. State, N. H., 1872–74, 1875–77. Governor N. H. and ex-off. Trustee, 1877–79. Trustee, 1879–95; also N. H. Coll. Agr. and Mech. Arts, 1876–95. Fellow Royal Hist. Soc. Gt. Brit., 1876. Vice-Pres. N. H. Hist. Soc., 1876–80. Lawyer. d. 21 Feb., 1895, Epping, N. H.

*Putney, John Alvin. b. 23 Aug., 1833, Concord, N. H. Q. M., Ky. Vols. Lawyer. d. 21 May, 1865, Memphis, Tenn.

*Sabin, Levi Parsons. Union Theol. Sem., 1861. b. 14 Oct., 1832, Strongsville, O. Served in 1st Wis. H. A., 1864–65. Minister. d. 10 Nov., 1873, Columbus, O.

*Samuel, Robert. Chicago Theol. Sem., 1859. Φ B K. b. 18 June, 1818, Paisley, Renfrewshire, Scotland. Minister. d. 17 Oct., 1899, Wellesley, Mass.

*Sargent, George Washington. And. Theol. Sem., 1859. b. 16 Feb., 1833, Dover, N. H. Minister, Dubuque, Ia. d. 31 Jan., 1905, Cleveland, O.

*Sharpe, Jacob, s. b. 31 July, 1834, Red Hook, N. Y. Col. 186th N. Y. Vols.; Brev. Brig. Gen. Vols. Business. d. 27 Apr., 1892, Detroit, Mich.

*Simpkins, Nathaniel Stone. b. 23 July, 1834, Yarmouth Port, Mass. Business. d. 8 Oct., 1883, New York, N. Y.

*Spring, Charles Harrison. A.M.; M.D. Albany Med. Coll., 1857. b. 22 Aug., 1831, Hillsboro, N. H. Prof. Anat. and Physiol., Boston Dent. Coll., 1876–79. Physician. d. 9 Dec., 1877, Boston, Mass.

*Stickney, William Wier. Φ B K. b. 1830, Enfield, N. H. Lawyer and business. d. 21 Jan., 1899, St. Louis, Mo.

Taylor, Edwin Hubbard. b. 25 Oct., 1833, Hinsdale, N. H. Business. Res., Peterboro, N. H.

*Tenney, Daniel Woodbury. s. b. 3 Oct., 1832, Salem, N. H. Manufacturer. d. 8 Apr., 1907, Methuen, Mass.

*Thomas, Ernest. s. Engineer. b. 28 Sept., 1882, Santiago, Chili.

*Thomson, James Duncan. Φ B K. b. 5 Feb., 1831, Glasgow, Scotland. Lawyer. d. 19 Sept., 1903, Boston, Mass.

Town, Francis Laban. B.S., 1898; M.D., 1860. b. 11 Jan., 1836, Jefferson, N. H. Asst. Surg., U. S. A., 1861. Brev. Lieut. Col., 1865; Maj. and Surg., 1868; Lieut. Col. and Surg., 1889; Col. and Asst. Surg. Gen., 1894. Col. U. S. A., retired, 1896. Address, Lancaster, N. H.

*Wellington, John Ware. s. b. 22 Nov., 1837, Weston, Mass. Business, Jacksonville, Fla. d. 12 Feb., 1910, Long Branch, N. J.

Wood, Albert. s. M.D. Harvard, 1862. b. 19 Feb., 1833, Northboro, Mass. Surg. 1st Mass. Cav., Acting Staff Surg., U. S. A. Physician. Res., 71 Pleasant St., Worcester, Mass.

Woods, Edward. b. 24 Oct., 1835, Bath, N. H. Lawyer. Res., Bath, N. H.

Young, Albert Adams. A.M.; And. Theol. Sem., 1861. Φ B K. b. 10 May, 1836, Hanover, N. H. Minister, retired. Res., 106 13th St., Winona Lake, Ind. 72–*58.

Class of 1857

Bartlett, Moses Willard. A.M. Iowa Coll., 1869. b. 26 Feb., 1834, Bath, N. H. Prof. Latin and Greek Lang., Western Coll., 1857–67; also Acting Pres., 1865–67. Teacher, retired. Res., 631 W. 3d Ave., Waterloo, Ia.

Bird, Richard Ridgely. A.M. b. 25 Sept., 1828, No. Yarmouth, Me. Farmer, retired. Res., 6024 1st Ave., N. W., Seattle, Wash.

***Bittinger, John Quincy.** And. Theol. Sem., 1860. Φ B K. b. 20 Mar., 1831, Berwick, Pa. Minister. d. 5 Apr., 1895, Haverhill, N. H.

***Blood, Henry Ames.** b. 7 June, 1836, Temple, N. H. Clerk, State Dept., Washington, D. C. d. 30 Dec., 1900, Washington, D. C.

***Brabble, Edmund Crey.** b. 6 Jan., 1835, Currituck Co., N. C. Col. 32d Reg. N. C. Lawyer. d. 10 May, 1864, in battle near Spottsylvania Court House, Va.

***Brown, Moses.** s. b. 30 Mar., 1835, Pembroke, Mass. Farmer and teacher. d. 28 Dec., 1861.

***Burbank, Barker Leland.** s. b. 1 Nov., 1831, Shelburne, N. H. d. 23 Oct., 1857.

***Burbank, Parker Cleaveland.** s. b. 1 Nov., 1831, Shelburne, N. H. Business. d. 9 Apr., 1888, Shelburne, N. H.

***Carleton, Charles Arms.** A.M. b. 27 May, 1836, Brooklyn, N. Y. 1st Lieut. 4th N. H. Vols. Capt. Asst. Adj.-Gen., U. S. Vols. Brev. Brig. Gen. Vols. Broker. d. 1 Apr., 1897, New York, N. Y.

***Carter, Daniel Reynolds.** Φ B K. b. 25 Oct., 1834, Wakefield, N. H. Teacher. d. 17 May, 1865, Wakefield, N. H.

***Cassell, Amos Heebner.** b. 13 June, 1833, Worcester, Pa. d. 2 Mar., 1858, Norritonville, Pa.

***Chandler, James.** s. b. 5 Sept., 1834, Piermont, N. H. Farmer, Marengo, Ia. d. 28 Mar., 1909, Ladora, Ia.

Chase, Warren Pettengill. b. 30 Nov., 1835, Boscawen, N. H. Business. Res., 3 Moulton St., Portland, Me.

***Cheney, Augustus Jackman.** s. b. 1 Mar., 1837, Georgetown, Mass. Capt. 40th Wis. Vols.; Capt. and Brev. Maj. 49th Wis. Vols. Business. d. 27 Feb., 1907, Chicago, Ill.

Clark, John Howe. Secy. M.D. Harvard, 1862. Φ B K. b. 16 Apr., 1837, Greenland, N. H. Asst. Surg., U. S. N., 1861–67; also Surg., 1867–85; also Med., Insp., 1885–93; also Med. Director, 1893. Res., Amherst, N. H.

***Colby, Ira.** b. 11 Jan., 1831, Claremont, N. H. Lawyer. d. 27 June, 1908, Claremont, N. H.

***Conant, Chester Cook.** LL.B. Albany Law Sch., 1859. b. 4 Sept., 1831, Lyme, N. H. Judge Probate, Mass., 1870–99. Lawyer. d. 6 Nov., 1899, Greenfield, Mass.

Converse, William Amherst Coult. Φ B K. b. 30 Apr., 1830, Lyme, N. H. Minister, Piermont, N. H. Res., Lyme, N. H.

***Corbin, David Timothy.** b. 11 Aug., 1833, Brasher, N. Y. U. S. Dist. Atty., S. C., 1867–77. Pres. S. C. Senate, 1868–72. Lect. and Prof. Const. Law, Kent Coll. of Law; also Ill. Coll. of Law. Prof. Int. Law, Lake Forest Univ. Capt. 3d Vt. Vols.; Capt. 13th Vet. Reserve Corps; Brev. Major Vols. Lawyer. d. 8 Dec., 1905, Maywood, Ill.

***Crane, Royal Southwick.** b. 6 Jan., 1836, Lowell, Mass. Lawyer. d. 18 Nov., 1899, New York, N. Y.

***Crosby, Daniel Avery.** A.M. b. 16 July, 1836, Gilford, N. H. Lawyer. d. 5 Dec., 1866, Manchester, N. H.

***Cushing, Thomas Augustus.** b. 19 May, 1835, Somersworth, N. H. Clerk, Treasury Dept. Lawyer. d. 5 Oct., 1903, W. Springfield, Mass.

Cutter, Joseph Augustus. b. 10 Sept., 1833, Boston, Mass. Business. Address unknown.

***Davis, Wendell.** b. 27 May, 1836, Greenfield, Mass. Journalist. d. 19 Feb., 1888, Boston, Mass.

Denny, Edward Watson. A.M. b. 12 Nov., 1836, Westboro, Mass. 1st Lieut. 2d Brev. Capt., Mass. H. A. U. S. Vols. Business, retired. Address, 30 Pine St., New York, N. Y.

***Doane, Henry.** LL.B. Harvard, 1859. b. 22 Jan., 1834, Orleans, Mass. Capt. 43d Mass. Vols. Lawyer. d. 2 Sept., 1865, Orleans, Mass.

*Duncan, Robert Henry. b. 12 Nov., 1834, Meriden, N. H. Lawyer. d. 30 July, 1902, Brooklyn, N. Y.

Follett, John Atwood. M.D. Albany Med. Coll., 1858. Φ B K. b. 17 Feb., 1834, Centre Harbor, N. H. Dean Boston Dent. Coll., 1868–99; also Prof. Anat. and Physiol. Surg. 39th Ohio Vols. Physician, retired. Res., E. Kingston, N. H.

Forsaith, William Josiah. b. 19 Apr., 1836, Newport, N. H. Spec. Justice Munic. Court, Boston, 1872–82; also Assoc. Justice, 1882–1911. Lawyer. Res., 372 Longwood Ave., Boston, Mass.

*Frost, Henry Martyn. A.M. Middlebury, 1860. b. 26 Mar., 1835, Sullivan, N. H. Chaplain 7th Vt. Vols., 1862. Minister. d. 20 Feb., 1866, Thetford, Vt.

*Fuller, Henry William. A.M.; LL.B. Harvard, 1859. Φ B K (1881). b. 30 July, 1839, Hooksett, N. H. Lieut. 1st N. H. Vols.; Lieut. Col. 16th N. H. Vols.; Col. 75th U. S. colored troops; Brev. Brig. Gen. Vols. Judge Munic. Court, Roxbury, Mass., 1872. Lawyer. d. 7 Apr., 1885, Boston, Mass.

*Galbraith, William John. b. 18 Feb., 1837, Freeport, Pa. 1st Lieut. 78th Pa. Vols., 1861–63; 1st Lieut. U. S. Signal Corps, 1863–64. Judge Sup. Court, Mont. Terr., 1879–88. Lawyer. d. 21 Jan., 1907, Bremerton, Wash.

*Gile, Joseph. b. 14 Oct., 1836, Pottsville, Pa. Teacher, New Haven, Conn. d. 4 Aug., 1898, Northfield, N. H.

*Goddard, Merritt Elton. Harvard Div. Sch., 1861. b. 11 Feb., 1834, Reading, Vt. Farmer. d. 14 Dec., 1891, Norwich, Vt.

*Godfrey, Wilson. s. b. 13 Oct., 1836, Steuben, Me. Merchant, New York, N. Y. d. 2 Oct., 1907, Ridgefield, Conn.

Goodall, Edward Brigham. s. b. 10 Jan., 1838, Bath, N. H. Dentist. Res., Portsmouth, N. H.

Goodall, Francis Henry. s. b. 10 Jan., 1838, Bath, N. H. Served in 2d Wis. and 11th N. H. Vols. Lawyer and clerk, U. S. Treas. Dept. Res., 932 P St., N. W., Washington, D. C.

Goodhue, Henry Anthony. And. Theol. Sem., 1862. Φ B K. b. 29 July, 1833, Westminster, Vt. Minister, retired. Res., 12 Highland St., Brattleboro, Vt.

*Goodrich, John Benton. A.B., 1870. b. 7 Jan., 1836, Fitchburg, Mass. Lawyer. d. 11 Jan., 1900, Boston, Mass.

Hale, John Cushman. LL.D., 1897. Φ B K. b. 3 Mar., 1831, Orford, N. H. Judge Court Com. Pleas, Ohio, 1877–83. Judge Circuit Court, Ohio, 1893–1905. Lawyer, retired. Res., 7901 Euclid Ave., Cleveland, O.

*Hardy, Ephraim Jewett. A.B. *post obit.* b. 26 May, 1830, Hollis, N. H. d. 3 Mar., 1857, Hanover, N. H.

*Hazelton, Moses Kittredge. Φ B K. b. 5 Nov., 1835, Hebron, N. H. Paymr. 1st N. H. Vols.; Major and Paymr. U. S. A. Lawyer. d. 3 Aug., 1863, Memphis, Tenn.

*Hixon, Lloyd Wells. M.D. Jefferson Med. Coll., 1862. Φ B K. b. 18 Jan., 1829, Great Falls, N. H. Asst. Surg. 13th Mass. Vols., 1863–64. Teacher and librarian. d. 26 Dec., 1907, Nashotah, Wis.

*Horne, George Edward. b. 29 May, 1837, Dover, N. H. Lawyer. d. 30 Apr., 1896, Boston, Mass.

*Hutchins, Arthur Edward. A.M. b. 2 Sept., 1838, Bath, N. H. 1st Lieut. 11th N. H. Vols. Lawyer. d. 6 May, 1864, Battle of the Wilderness.

*Jones, Norman. Union Theol. Sem., 1860. b. 28 Nov., 1832, Washington, O. Chaplain 107th Ohio Vols. Minister. d. 11 Jan., 1904, Ambler, Pa.

*Kittredge, Edward Cornelius Delavan. b. 29 Dec., 1834, Lyme, N. H. Lawyer. d. 20 June, 1879, Demarest, N. J.

*Lovejoy, Samuel Wright. LL.B. Albany Law Sch., 1860. b. 11 July, 1831, Orford, N. H. Lawyer. d. 8 Mar., 1874, Cohoes, N. Y.

Low, George Azro. A.M. b. 16 Dec., 1833, Bradford, Vt. Business. Res., 12 Downing St., Brooklyn, N. Y.

*McDuffee, John Randolph. s. b. 5 Sept., 1834, Rochester, N. H. Engineer. d. 14 May, 1859.

*Marsh, Ivory White Richardson. Φ B K. b. 9 Aug., 1833, Londonderry, N. H. Teacher. d. 10 Apr., 1868, Newport, R. I.

*Marshall, Thomas. A.M.; Union Theol. Sem., 1864; D.D. Galesville Univ., 1891. b. 4 Apr., 1831, E. Weare, N. H. Field Secy. Pres. Board Foreign Missions, 1890–1903. Mem. Asiatic Soc., Japan. Minister. d. 14 Dec., 1903, Olney, Ind. Terr.

*Merrick, Elliott Tucker. A.M. b. 6 Jan., 1833, Chesterfield, N. H. Business. d. 25 July, 1876, St. Louis, Mo.

*Milliken, Charles Edward. And. Theol. Sem., 1860. Φ B K. b. 5 Feb., 1830, Fitzwilliam, N. H. Minister. d. 16 June, 1896, Swanzey, N. H.

*Moore, Isaac. b. 11 Dec., 1830, Brighton, N. Y. Farmer and business. d. 25 July, 1897, Waterville, Wash.

*Noyes, David Priest. LL.B. Albany Law Sch., 1859. b. 12 Nov., 1829, Landaff, N. H. Lawyer and photographer. d. May, 1867, Dubuque, Ia.

*Noyes, Edward Follansbee. LL.B. Cincin. Law Sch., 1858; LL.D., 1877; also West. Reserve, 1872; also Marietta. Φ B K. b. 3 Oct., 1832, Haverhill, Mass. Judge Probate, Ohio, 1867–70. Governor Ohio, 1872–74. U. S. Minister to France, 1877–81. Judge Super. Court, Ohio, 1889–90. Col. 39th Ohio Vols., 1861–65; Brev. Brig. Gen. Vols. d. 4 Sept., 1890, Cincinnati, O.

Parker, Ezra Knight. Φ B K. b. 29 Dec., 1832, Scituate, R. I. 1st Lieut. 1st R. I. L. A. Lawyer. Res., 48 Custom House St., Providence, R. I.

Perkins, Edwin Ruthven. LL.D. West. Reserve Univ., 1906. Φ B K. b. 20 Feb., 1833, Tamworth, N. H. Trustee, Adelbert Coll. Business. Res., 8011 Euclid Ave., Cleveland, O.

Pingree, Samuel Everett. A.B., 1870; A.M., 1867; LL.D., Norwich Univ., 1898. Φ B K (1891). b. 2 Aug., 1832, Salisbury, N. H. Lieut. Col. 3d Vt. Vols., 1861–64. Lieut. Gov. Vt., 1882–84; Governor Vt., 1884–86. Lawyer. Res., Hartford, Vt.

*Pollard, Henry Moses. s. b. 14 June, 1856, Plymouth, Vt. M.C., 1877–79. Maj. 8th Vt. Vols. Lawyer. d. 25 Feb., 1904, St. Louis, Mo.

*Richardson, James Bailey. LL.D., 1896. Φ B K. b. 9 Dec., 1832, Orford, N. H. Judge Super. Court, Mass., 1892–1911. Trustee, 1891–1903. Lawyer. d. 30 Aug., 1911, Orford, N. H.

*Richmond, Warren Elias. Φ B K. b. 13 Nov., 1834, Rochester, Vt. Lawyer. d. 17 Sept., 1862, Marysville, Cal.

*Rounds, Charles Collins s. M.S.; A.M. Bowdoin, 1870; also Colby, 1877; Ph.D. Bates, 1881. b. 15 Aug., 1831, Waterford, Me. Pres. Natl. Council Educ., 1895. Teacher. d. 8 Nov., 1901, Farmington, Me.

*Sargent, Abiel Cooper. b. 11 Dec., 1829, Sunapee, N. H. Teacher. d. 14 Dec., 1859, Sunapee, N. H.

*Shaw, Lucius Stearns. b. 24 July, 1830, Waitsfield, Vt. 2d Lieut. 2d Kan. Vols. Lawyer. d. 3 Sept., 1861, Platt River Bridge, Mo.

*Sleeper, Hiram Lewis. b. 1 July, 1832, Grantham, N. H. Lawyer. d. 29 May, 1864, Meriden, N. H.

*Steele, Benjamin Hinman. Φ B K. b. 6 Feb., 1837, Stanstead, Can. Judge Supr. Court, Vt., 1865–70. Lawyer. d. 14 July, 1873, Fairbault, Minn.

*Thorndike, Thomas Henry. b. 15 Jan., 1835, Pittsfield, N. H. Lawyer. d. 13 June, 1888, Pittsfield, N. H.

*Wallace, Charles Henry. b. 14 Sept., 1835, Amherst, N. H. Teacher. d. 2 June, 1861, Amherst, N. H.

Waterman, John Hayes. b. 20 Oct., 1831, Washington, Pa. Minister. Address, P. O. Box 104, Fowler, Cal.

*Wells, Henry Martyn. M.D. Univ. Pa., 1860. b. 20 Jan., 1835, Northampton, Mass. Surg. U. S. N., 1866. Medical Insp., U. S. N., Naval Lab., Brooklyn, N. Y. Physician. d. 15 Jan., 1905, Brooklyn, N. Y.

Wild, Daniel G. b. 2 May, 1833, Royalton, Vt. Lawyer, retired. Res., 91 St. James Pl., Brooklyn, N. Y.

Wright, Cyrus Smith. s. b. 3 Oct., 1836, Norwich, Vt. Business. Res., 2198 Geary St., San Francisco, Cal.

Wright, William Burnet. A.M.; D.D., 1888. Φ B K. b. 15 Apr., 1838, Cincinnati, O. Minister and author. Res., Buffalo, N. Y.

75–*54.

Class of 1858

*Abbott, John Elkins. b. 18 Nov., 1834, Webster, N. H. Lawyer. d. 15 Nov., 1887, Mountain View, Cal.

Adams, Lucien Harper. And. Theol. Sem., 1861. b. 28 July, 1829, Londonderry, N. H. Missionary, retired. Res., Derry, N. H.

*Aiken, John Francis. b. 31 Oct., 1835, Lowell, Mass. Lawyer and minister. d. 13 Aug., 1880, Chichester, N. H.

*Bacon, Henry. A.B., 1896. b. 30 Nov., 1835, Oxford, Mass. 1st Lieut. 34th Mass. Vols.; Brev. Capt., Q. M., Aide, Judge Advoc., Insp., and Asst. Adj. Gen. Vols. Lawyer. d. 29 July, 1896, Worcester, Mass.

*Baker, Charles Albert. b. 9 Mar., 1832, Holderness, N. H. Teacher, Cincinnati, O. d. 26 Feb., 1873, Lowell, Mass.

*Baker, William Lawrence. s. b. 5 Oct., 1839, Amherst, Mass. 1st Lieut. 4th U. S. Artill. d. 17 Sept., 1862, Battle of Antietam.

Bartholomew, George Kellam. A.M.; Ph.D., 1888. Φ B K. b. 4 July, 1835, Hartford, Vt. Mem. Am. Philol. Soc. Teacher, retired. Res., The Roanoke, Clifton, Cincinnati, O.

Beane, Samuel Collins. Secy. Harvard Div. Sch., 1861; D.D., 1894. b. 19 Dec., 1835, Candia, N. H. Minister. Res., Grafton, Mass.

Beede, Joshua William. M.D. Bellv. Hosp. Med. Coll., 1864; A.M. Colby, 1893. Φ B K. b. 29 Apr., 1832, Fremont, N. H. Physician. Address, 157 Court St., Auburn, Me.

*Boardman, Halsey Joseph. b. 19 May, 1834, Norwich, Vt. Pres. Senate, Mass., 1888. Lawyer. d. 14 Jan., 1900, Roxbury, Mass.

*Boyd, Charles Henry. A.M.; And. Theol. Sem., 1863. Φ B K. b. 4 Nov., 1836, Francestown, N. H. Tutor, 1859–60, 1863. Minister. d. 5 Jan., 1866, Manchester, N. H.

*Chadwick, Harrison Everett. A.M., 1883. Φ B K. b. 15 Sept., 1828, Bradford, Mass. Business. d. 11 Mar., 1911, Bradford, Mass.

Chamberlin, Harvey Judson. s. LL.B. Albany Law School, 1859. b. 18 Sept., 1834, Weathersfield, Vt. Farmer. Res., San Angelo, Tex.

Chase, William Martin. s. A.M., 1879; LL.D., 1898. Φ B K (1883). b. 28 Dec., 1837, Canaan, N. H. Justice Supr. Court, N. H., 1891–1907. Trustee, 1890– . Lawyer. Res., Concord, N.H.

*Clark, Augustus Blodgett. b. 1 Aug., 1834, Sanbornton, N.H. Capt. 82d N.Y. Vols. Lawyer. d. 1898, Mt. Vernon, N. Y.

*Clarke, John Theodore. A.M. b. 20 Oct., 1833, Pittsfield, N. H. Teacher, Southbridge, Mass. d. 4 Aug., 1904, Northampton, Mass.

*Clifford, William Henry. A.M. Bishop's Coll., 1872. b. 11 Aug., 1839, Newfield, Me. Lawyer, Portland, Me. d. 18 Sept., 1901, Cape Elizabeth, Me.

*Dascomb, Alfred Brooks. b. 7 June, 1837, Hillsboro Bridge, N. H. Minister. d. 13 July, 1894, Westminster, Vt.

*Dascomb, Milton. s. b. 4 Oct., 1834, Hillsboro, N. H. Clerk. d. 19 Nov., 1859, Summit, Miss.

*Davis, Albert Austin. M.D. Coll. P. and S., N. Y., 1864. b. 6 Aug., 1836, Hardwick, Vt. Act. Asst. Surg. U. S. A., 1864–65. Physician. d. 6 May, 1905, New York, N. Y.

*Dudley, Joseph Francis. Bang. Theol. Sem., 1862; D.D. Beloit, 1885. b. 11 June, 1830, Raymond, N. H. Minister and teacher d. 4 June, 1907, Fargo, N. D.

*Duncan, Samuel Augustus. A.M. Φ B K. b. 19 June, 1836, Plainfield, N. H. Tutor, 1860–62. Major 14th N. H. Vols.; Col. 4th U. S. colored troops; Brev. Maj. Gen. Vols. Asst. Comm. Patents, 1870–72. Lawyer. d. 18 Oct., 1895, Englewood, N. J.

*Dyke, Horace Meeker. b. 8 Aug., 1834, Bethel, Vt. Lawyer. d. 6 Oct., 1861, Springfield, Mo., wounded in Battle of Wilson Creek.

*Emery, George Washington. LL.B. Albany Law Sch., 1859. b. 13 Aug., 1830, Corinth, Me. Supervisor Inter. Rev. for six states, 1874. Governor Utah, 1875–80. Lawyer. d. 10 July, 1909, Marshfield, Mass.

*Fellows, Joseph Warren. LL.B. Albany Law Sch., 1861. b. 13 Jan., 1835, Andover, N. H. Mem. Am. Bar Assoc. Lawyer. d. 26 Apr., 1906, Manchester, N.H.

*Fisher, Abial Walstein. b. 19 Feb., 1834, Danville, Vt. Capt. 4th Vt. Vols.; also Vet. Res. Corps. Mem. Const. Conv., N. C., 1868. Adj. Gen., N. C., 1868–71. Chief clerk, U. S. Pension Bureau. Lawyer. d. 26 Mar., 1895, Washington, D. C.

*Fletcher, Frank Hopkins. b. 31 Mar., 1831, New York, N. Y. Major and Paymr. Vols., 1864–66. Business. d. 23 July, 1900, St. Louis, Mo.

*Follett, John. s. b. 24 Apr., 1833, Hubbardston, Mass. Business and teacher. d. 1 Oct., 1860, Tyro, Mo.

*Foster, John. b. 9 Nov., 1832, Walpole, N. H. Teacher. d. 11 Oct., 1909, Faribault, Minn.

*Frost, Edwin Brant. b. 30 Dec., 1832, Sullivan, N. H. Capt. 10th Vt. Vols. Medical student. d. 3 June, 1864, Battle of Cold Harbor, Va.

Gage, Eliphalet Butler. s. b. 2 Oct., 1839, Pelham, N. H. Mem. Am. Inst. Min. Engr. Business. Res., Phœnix, Ariz.

*Gates, James Wilder. b. 28 June, 1837, Cambridge, Mass. Merchant. d. 24 Feb., 1863, Cambridge, Mass.

*Gerould, Samuel Lankton. D.D., 1897. b. 11 July, 1834, E. Alstead, N. H. Serg. 14th N. H. Vols., 1862–65. Minister. d. 22 May, 1906, Hollis, N. H.

*Gibson, Walter. b. 19 Nov., 1837, New York, N. Y. Business, New York, N. Y. d. 5 July, 1898, Dorchester, Mass.

*Gleason, Samuel Mills. b. 28 June, 1833, Union Village, Vt. Judge Probate, Vt., 1886. Lawyer. d. 25 May, 1911, Thetford Centre, Vt.

*Haselton, William Augustine. b. 27 July, 1834, Bellows Falls, Vt. Minister. d. 13 Aug., 1864, Swissvale, Pa.

*Hathaway, William Franklin. A.B., 1864. b. 6 Apr., 1836, New Bedford, Mass. Business. d. 6 Feb., 1886, New Bedford, Mass.

Hayes, Charles Woodman. s. b. 11 Sept., 1836, Madbury, N. H. Farmer and engineer. Res., 61 Belknap St., Dover, N. H.

*Haynes, Edgar Kittredge. s. b. 10 Aug., 1836, Hanover, N. H. Mechanic. d. 16 Aug., 1898, Boston, Mass.

*Heath, Willard Spaulding. b. 25 July, 1835, Groton, N. H. ΦBK. Law student. d. 31 Mar., 1861, Groton, N. H.

*Hoar, Samuel Everett. Hartford Theol. Sem., 1861. b. 3 Oct., 1830, Littleton, Mass. Business. d. 31 Oct., 1879, Tucson, Ariz.

*Holland, Joseph Bassett. A.M. Amherst, 1856; M.D., 1866; also Coll. P. and S., N. Y., 1867. ΦBK. b. 11 July, 1830, Fayetteville, Vt. Mem. Am. Assoc. [Adv. Sci.; Brit. Econ. Assoc. Business. d. 14 Feb., 1902, Boston, Mass.

*Howard, Augustine Samuel. b. 4 Dec., 1830, Pomfret, Vt. Lawyer and business. d. Oct., 1896, Cottonwood Falls, Kan.

Hudson, John William. A.M. b. 24 July, 1836, Groveland, Mass. Minister. Res., Peabody, Mass.

*Hunawill, Richard. A.B., 1870, *post obid.* b. 2 Sept., 1832, Woolwich, Me. d. 10 Nov., 1858, Woolwich, Me.

*Ingram, Alexander. M.D. Med. Coll. Ohio, 1861. b. 12 Dec., 1837, Macduff, Scotland. Asst. Surg., U. S. A. Physician. Drowned, 30 July, 1865, off coast of California.

*Kellogg, Silas. M.D. Med. Coll. Ohio, 1860. b. 17 Dec., 1835, Erie, Pa. Surg. in Confed. Army. Physician. d. 21 Aug., 1876, Jacksonport, Ark.

*Kimball, William Frederick Durant. ΦBK. b. 17 Sept., 1836, Concord, N. H. Teacher. d. 6 Jan., 1865, in Texas.

*Ladd, Enoch Place. And. Theol. Sem., 1862. b. 25 Aug., 1832, Deerfield, N. H. Minister. d. 14 July, 1874, Limerick, Me.

*Laws, Alfred. A.M. b. 26 June, 1831, Washington, N. H. Business. d. 3 Mar., 1904, Brockton, Mass.

*Livingston, Lucian Osgood. s. b. 2 Dec., 1836, Cabot, Vt. Manufacturer. d. 27 Aug., 1911, Peacham, Vt.

*Long, Alanson Bertram. A.M. ΦBK. b. 26 Mar., 1835, Greenfield, Mass. U. S. Dist. Atty., E. Dist. La., 1870. Capt. 52d Mass. Vols., 1862. Lawyer. d. 30 Oct., 1870, New Orleans, La.

Lyon, George Armstrong. A.M. b. 23 Dec., 1837, Erie, Pa. Major and Paydirector, U. S. N. Retired, rank of Rear Admiral, 1899. Address, Union League, Philadelphia, Pa.

Marsh, Joseph Edward. s. b. 2 Sept., 1836, Pelham, N. H. Business. Res., 1201 3d Ave., Los Angeles, Cal.

*Marshall, Andrew Jackson. b. 2 Dec., 1830, Derry, N. H. Teacher. d. 2 Aug., 1861, Derry, N. H.

*Merrill, Benjamin. s. Princeton Theol. Sem., 1864. b. 25 Mar., 1835, Haverhill, N. H. Minister. d. 16 Nov., 1888, Swanzey, N. H.

*Merrill, George Franklin. A.M. b. 25 Nov., 1834, Gilmanton, N. H. Teacher. d. 2 Dec., 1899, Richmond, Va.

*Merrill, John Kelly. s. b. 14 June, 1836, Methuen, Mass. Teacher. d. 12 Mar., 1883, Maywood, Ill.

*Monroe, Hiram Harvey. M.D., 1860. b. 27 Feb., 1832, Hillsboro, N. H. Physician. d. 2 May, 1863, E. Washington, N. H.

*Neal, Elias Craig. M.D. Bellv. Hosp. Med. Coll., 1866. b. 28 Jan., 1833, Barnstead, N. H. Act. Asst. Surg. U. S. N., 1864–65. Physician. d. 30 Aug., 1897, Tremont, Me.

*Palmer, Albert. A.M. ΦBK. b. 17 Jan., 1831, Candia, N. H. Mayor Boston, 1883. Business. d. 21 May, 1887, Boston. Mass

Pecker, Jonathan Eastman. s. b. 28 May, 1838, Concord, N. H. Business. Res., Concord, N. H.

*Pike, Gustavus Dorman. And. Theol. Sem., 1861; D.D. Drury, 1880. b. 6 Aug., 1831, Topsfield, N. H. Minister. d. 29 Jan., 1885, Hartford, Conn.

*Pillsbury, Marcus Morton. s. b. 18 Apr., 1835, Hanover, N. H. Manufacturer. d. 31 Oct., 1908, Napanock, N.Y.

Sanborn, Thomas Lancaster. b. 4 Jan., 1836, Henniker, N.H. 1st Lieut. 11th N.H. Vols. Teacher. Res., Nyack, N.Y.

*Shenk, Rudolph Warfel. A.M. b. 4 Oct., 1834, Conestoga, Pa. Major 135th Pa. Vols., 1862–63. Lawyer. d. 26 Sept., 1880, Lancaster, Pa.

Sinclair, John Elbridge. s. A.M., 1879; also Washington Univ., 1862; Ph.D., 1883. Φ B K (1864). b. 28 Mar., 1838, Brentwood, N. H. Tutor, Washington Univ., 1859–63. Asst. Prof. Math. Chandler Sch., 1863–66; also Prof., 1866–69. Prof. Math. and Civ. Engr., Worcester Polytech. Inst., 1869–1908; Emeritus, 1908– . Res., Worcester, Mass.

*Smith, Samuel Morse. b. 12 Nov., 1834, Hinsdale, N. H. 1st Lieut. 3d N. H. Vols., 1861; Capt. 32d U. S. colored troops. Lawyer. d. 5 Feb., 1884, St. Louis, Mo.

*Stanley, Richard Calvin. A.M.; Ph.D., 1884. Φ B K. b. 7 Apr., 1835, Beverly, Mass. Prof. Chem. and Geol., Bates, 1866–89. State Assayer, Me., 1875–83, 1885–89. Minister. d. 5 Aug., 1889, Lewiston, Me.

*Tewksbury, Malcolm Webster. Φ B K. b. 30 Jan., 1833, Chester, N. H. Major 104th Ill. Vols. Teacher. d. 5 Apr., 1882, Malden, Mass.

*Thompson, Ai Baker. A.M. Φ B K. b. 25 Aug., 1833, Holderness, N. H. 2d Lieut. 2d N. H. Vols., 1861–64; Capt. and Brev. Major, U. S. A. Secy. State, N. H., 1877–90. d. 12 Sept., 1890, Concord, N. H.

*Thompson, Charles Oliver. A.M.; Ph.D., 1879; also Williams, 1880. Φ B K. b. 25 Sept., 1836, E. Windsor Hill, Conn. Prof. Chem. and Prin., Worcester Free Inst. Tech., 1868–82. Pres. Rose Polytech. Inst., 1882–85. Mem. Am. Assoc. Adv. Sci.; Am. Inst. Min. Engr. d. 17 Mar., 1885, Terre Haute, Ind.

*Thompson, William Luther. Φ B K (1859). b. 6 May, 1835, Medford, Mass. 1st Lieut. 5th Mass. Vols. and Asst. Adj. Gen. Lawyer. d. 23 Oct., 1906, Lawrence, Mass.

*Tracy, William Carter. s. b. 14 July, 1838, Windsor, Vt. Capt. 4th Vt. Vols. d. 23 June, 1864, in battle, near Petersburg, Va.

*Vose, Thomas Wyman. s. b. 3 July, 1830, Portland, Me. Judge Munic. Court, Bangor, Me. Lawyer. d. 23 Mar., 1907, Bangor, Me.

Wellington, Isaac Mortimer. A.M. Φ B K. b. 14 Jan., 1830, Roxbury, Mass. Teacher, retired. Res., 4459 Berkeley Ave., Chicago, Ill.

*West, Edward Lloyd. s. b. 2 Jan., 1842, Woodyard, Md. Clerk. d. 1862, Manassas, Va.

*Weston, George Ward. s. b. 3 Nov., 1836, Fryeburg, Me. Farmer. d. 12 Jan., 1871, Buenos Ayres, S. A.

*Williams, Gustavus Brown. s. b. 28 Oct., 1834, Uxbridge, Mass. Serg. 51st Mass. Vols., 1862–63. Lawyer. d. 9 Mar., 1910, Milford, Mass.

79–*64.

Class of 1859

*Adams, William Richards. A.M. Blackburn Univ., 1875. b. 1 Aug., 1830, New Boston, N. H. Chaplain 133d Ill. Vols. Teacher and minister, 1864–1900. d. 17 Nov., 1911, Omaha, Neb.

*Ainsworth, James Gilbert. s. d. 1868.

*Alden, Edwin Hyde. Bang. Theol. Sem., 1862. b. 14 June, 1836, Windsor, Vt. Minister and missionary. d. 6 May, 1911, Chester, Vt.

*Aldrich, James Colwell. s. b. 24 July, 1838, Scituate, R. I. Engineer. d. 3 Apr., 1900, Scituate, R. I.

*Atherton, Henry Brydge. LL.B. Albany Law Sch., 1860. b. 21 Sept., 1835, Cavendish, Vt. Capt. 4th Vt. Vols., 1861–62. Lawyer. d. 7 Feb., 1906, Nashua, N. H.

*Bailey, Charles Prescott. b. 28 June, 1835, Fitchburg, Mass. Teacher. d. 1 Sept., 1863, Chickamauga, Ga.

Baker, Fisher Ames. LL.B. Albany Law Sch., 1860. Φ B K. b. 8 Feb., 1838, Dedham, Mass. Lieut. Col. 18th Mass. Vols., 1861–64. Lawyer. Address, 2 Wall St., New York, N. Y.

Bancroft, John Milton. s. b. 14 Jan., 1838, Reading, Mass. 1st Lieut. 4th Mich. Vols., 1862–64. Business. Res., 40 Beach St., Bloomfield, N. J.

Barnard, Watson Kendall. b. 26 Sept., 1838, Dorchester, Mass. Lawyer. Res., Atlantic, Ia.

*Barnard, William Alfred. s. b. 16 Jan., 1838, Chesterfield, N. H. Capt. 20th Mich. Vols. Lawyer. d. 2 May, 1874, Lansing, Mich.

*Blount, Ainsworth Emery. A.M. b. 6 Feb., 1831, Brainerd, Tenn. Served in 8th E. Tenn. Inf.; Capt. E. Tenn. Cav. Prof. Agr., Colo. Agr. Coll., 1879–90; also New Mexico Coll. of Agr., 1890–98. Business and teacher. d. 21 Feb., 1911, Wellesley, Mass.

*Brown, Calvin Howard. b. 19 Oct., 1834, Raymond, N. H. Teacher. d. 8 Jan., 1865, lost at sea near Hilton Head, S. C.

Butler, Lord John. s. b. 7 Aug., 1838, Port Gibson, Miss. Engineer and farmer. Res., Port Gibson, Miss.

*Carleton, Isaac Newton. A.M.; also Yale, 1872; Ph.D., 1889. Φ B K. b. 10 June, 1832, Bradford, Mass. Teacher. d. 8 Aug., 1902, Bradford, Mass.

*Carroll, Charles Whiting. Φ B K. b. 31 May, 1836, Dedham, Mass. Capt. 18th Mass. Vols. Lawyer. d. 9 Sept., 1862, in second Battle of Bull Run.

*Chase, Henry. b. 17 Dec., 1832, Shelbyville, Ky. Business. d. 9 Sept., 1904, Lusk, Wyo.

*Cilley, Bartlett Gershom. Φ B K. b. June, 1835, Andover, N. H. Lawyer. d. 21 Aug., 1867, Bradford, N. H.

*Closson, Henry Holden. s. b. 1834. d. 1861.

Cochrane, Warren Robert. D.D., 1888. Φ B K. b. 25 Aug., 1835, New Boston, N. H. Tutor, 1861. Minister, retired. Res., Antrim, N. H.

*Colby, John Freeman. Φ B K (1875). b. 3 Mar., 1834, Bennington, N. H. Lawyer. d. 7 June, 1890, Hillsboro, N. H.

*Conner, Phineas Sanborn. A.M.; M.D. Jefferson Med. Coll., 1861; LL.D., 1884. Φ B K. b. 23 Aug., 1839, West Chester, Pa. Prof. Surg., Cincin. Coll. Med. and Surg., 1866–67. Prof. Chem. Med. Coll. Ohio, 1867–69. Prof. Surg. Anat., 1869–70, 1875–76; also Prof. Anat. and Clin. Surg., 1876–87; Prof. Surg., 1878–1902. Asst. Surg., U. S. A., 1861–65; Brev. Major, 1865–66. Mem. Am. Assoc. Adv. Sci.; Am. Surg. Assoc.; Am. Acad. Med. Physician. d. 26 Mar., 1909, Cincinnati, O.

Cowles, Edward. Secy. A.M.; M.D., 1863; also Coll. P. and S., N. Y.; LL.D., 1890. Φ B K (1866). b. 20 July, 1837, Ryegate, Vt. Asst. Surg., U. S. A., 1863–65; Brev. Capt., 1865–66. Lect. Ment. Dis., 1885–86; also Prof., 1886– . Inst. Ment. Dis., Harvard, 1889– . Lect. Psychiatry, Clark Univ., 1904– ; also Trustee, 1890–1908. Fellow Am. Assoc. Adv. Sci.; Mem. Am. Psychol. Assoc.; Am. Acad. Med. Physician. Res., 8 Sever St., Plymouth, Mass.

*Davis, John. b. 4 Mar., 1831, Hubbardston, Mass. Lawyer. d. 11 Mar., 1902, Lowell, Mass.

*Denny, James Henry. A.M.; M.D. Harvard, 1867. Φ B K (1877). b. 2 Nov., 1838, Westboro, Mass. Asst. Surg. 2d Mass. H. A., 1863–65. Physician. d. 16 Oct., 1910, Vienna, Austria.

*Dickinson, Chase Hall. LL.B. Albany Law Sch., 1861. b. 8 Dec., 1837, Chelsea, Vt. Capt. A. Q. M. Vols. Lawyer. d. 14 Mar., 1893, Kansas City, Mo.

*Dudley, Horace Franklin. Auburn Theol. Sem., 1862. b. 30 Jan., 1832, Hanover, N. H. Minister. d. 4 May, 1884, Warsaw, N. Y.

Eaton, Chester Williams. s. b. 13 Jan., 1839, Wakefield, Mass. Served in 50th Mass. Vols., 1862–63. Lawyer. Address, 470 Main St., Wakefield, Mass.

Eaton, Lucien Bonaparte. A.M. b. 8 Mar., 1837, Sutton, N. H. Capt. 65th Ohio Vols.; Lieut. Col. 69th U. S. colored troops. Lawyer, retired. Res. 804 So. Lauderdale St., Memphis, Tenn.

*Edgerly, Samuel Johnson. Φ B K. b. 18 Dec., 1831, Pittsfield, N. H. Teacher and farmer. d. 5 July, 1898, Anaheim, Cal.

*Fisher, Frederick Shubael. Gen. Theol. Sem., 1862. b. 19 Nov., 1836, Lowell, Mass. Minister. d. 13 Mar., 1901, Hopkinton, Mass.

*French, Scott. b. 8 Dec., 1838, Pittsfield, N. H. Lawyer. d. 30 Oct., 1863, Pittsfield, N. H.

*Frye, John Franklin. b. 4 Aug., 1837, Lowell, Mass. Lawyer. d. 4 June, 1898, Lowell, Mass.

*Gage, Alfred Payson. A.M.; Ph.D., 1885. b. 13 Apr., 1836, Hopkinton, N. H. Teacher, Boston, Mass. d. 23 Feb., 1903, Arlington, Mass.

*Gray, Henry Martyn. s. B.S., 1865. b. 1837. Business. d. Dec., 1876, San Francisco, Cal.

Greene, Roger Sherman. LL.D. Univ. Washington, 1887. b. 14 Dec., 1840, Roxbury, Mass. Assoc. Justice Supr. Court, Wash. Terr., 1870–79; also Chief Justice, 1879–87. 1st Lieut. 3d Mo. Vols.; Capt. 51st U. S. colored troops, 1863–65. Lawyer. Res., 4517 Brooklyn Ave., Seattle, Wash.

Grosvenor, Joseph Williston. M.D. Univ. N. Y., 1866. Φ B K. b. 26 July, 1837, So. Brookfield, Mass. Asst. Surg. 11th R. I. Vols., 1862–63, and 3d R. I. H. A., 1863–65. Vice-Pres. Am. Acad. Med.; Mem. Am. Med. Assoc. Physician. Res., 118 Plymouth Ave., Buffalo, N. Y.

Hamilton, Samuel King, s. M.S., 1869. b. 27 July, 1837, Waterboro, Me. Lawyer. Address, 31 Milk St., Boston, Mass.

Hanson, John. b. 1 Dec., 1830, E. Barnstead, N. H. Business. Res., Warren, O.

*Hartness, James Alexander. Φ B K. b. 8 Mar., 1838, Pittsburg, Pa. Law student, Cleveland, O.

*Hayes, Benjamin Franklin. b. 3 July, 1834, Berwick, Me. Lawyer. d. 31 Jan., 1901, Medford, Mass.

*Hayward, Jedediah Kilbourn. A.B., 1873. b. 14 Aug., 1835, Thetford, Vt. Judge Probate, N. Y., 1896. Lawyer, New York, N. Y. d. 5 July, 1909, Paterson, N. J.

Hersey, Albert James. b. 3 Mar., 1835, Tuftonboro, N. H. Capt. 16th N. H. Vols., 1862–63. Farmer. Res., Manchester, Ia.

Hobbs, Isaac Wallingford. b. 29 June, 1837, Effingham, N. H. Capt. 4th N. H. Vols. Farmer. Res., Concord, N. H

*Hobbs, Josiah Hilton. LL.B. Columbian Law Sch., 1866. b. 7 Oct., 1836, Wakefield, N. H. Lawyer. d. 15 Mar., 1907, Washington, D. C.

*Hosford, Charles. M.D. Univ. N. Y., 1863. Φ B K. b. 1 Jan., 1837, Thetford, Vt. Physician. d. 18 Mar., 1877, Thompson, Conn.

*Howe, Edward Winslow. b. 24 Nov., 1830, Templeton, Mass. Teacher. d. 13 Jan., 1884, Jamaica Plain, Mass.

*Hoyt, Lewis Cass. s. Teacher. b. 1833. d. 1861.

Jackson, James Taylor. b. 24 Mar., 1838, Danbury, N. H. Minister and farmer. Res., Merrimac, Mass.

*Jenness, Reuben Varney. New Hampton Bib. Inst., 1862. Φ B K. b. 5 May, 1836, Dover, N. H. Minister. d. 25 June, 1863, Dover, N. H.

*Jones, Charles Gustavus. b. 4 Apr., 1834, Lunenburg, Mass. Teacher. d. 19 Sept., 1859, Lunenburg, Mass.

*Kimball, Enoch Spofford. s. Merchant, Boston, Mass. d. 5 Feb., 1905, Batavia, N. Y.

*Leavitt, Dearborn Dudley. Φ B K. b. 17 Feb., 1832, Grantham, N. H. Teacher. d. 3 Nov., 1862, Sonora, Cal.

*Leonard, George French. b. 4 May, 1832, Woodstock, Me. Teacher. d. 26 Aug., 1900, Newton Highlands, Mass.

Leonard, Leverett. Φ B K. b. 24 May, 1837, Belle Air, Mo. Farmer. Res., Mt. Leonard, Mo.

*Leonard, Reeves. Φ B K. b. 6 Nov., 1838, Fayette, Mo. Major 9th Mo. Cav. Mem. Const. Conv., Mo. Farmer, d. 11 Jan., 1878, Oakwood, Howard Co., Mo.

*Little, William. b. 20 Mar., 1833, Warren, N. H. Lawyer. d. 19 Dec., 1893, Manchester, N. H.

*Marshall, William Pitt. s. b. 1838, Derry, N. H. Served in N. H. Vols. Teacher and lawyer. d. in the service, 1865, City Point, Va.

*Moody, Charles Dummer. Φ B K. b. 13 Dec., 1836, Jacksonville, Ill. Judge Probate, Mo., 1896. Lawyer. d. 29 May, 1904, Webster Groves, Mo.

Newton, James Hale. Φ B K. b. 13 Jan., 1832, Hubbardston, Mass. Business. Res., 399 Northampton St., Holyoke, Mass.

Niles, William. Φ B K. b. 9 Sept., 1836, LaPorte, Ind. Business. Res., 313 Rose St., LaPorte, Ind.

*Noyes, Samuel Aiken. A.M. Φ B K. b. 29 Jan., 1840, Concord, N. H. Judge Probate, N. Y., 1896. Lawyer. d. 27 June, 1900, New York, N. Y.

*Peabody, Daniel Webster. b. 11 Mar., 1836, Gilead, Me. Lawyer. d. 15 Apr., 1879, Augusta, Me.

*Peabody, Henry Clay. b. 14 Apr., 1838, Gilead, Me. Judge Probate, Me., 1880–90. Assoc. Justice Supr. Jud. Court, Me., 1900–11. Lawyer. d. 29 Mar., 1911, Portland, Me.

*Pease, Benjamin Lovering. b. 4 Nov., 1833, Meredith, N. H. Lawyer and business. d. 9 Apr., 1890, Oak Park, Ill.

*Perkins, Albert Cornelius. A.M.; PhD., 1879. Φ B K. b. 18 Dec., 1833, Topsfield, Mass. Teacher. d. 22 Sept., 1896, Brooklyn, N. Y.

Perkins, Benjamin Franklin. A.M.; And. Theol. Sem., 1864. Φ B K. b. 22 Feb., 1834, Hampton, N. H. Minister. Res., Hampton, N. H.

*Pickering, Charles Walker. b. 14 Sept., 1838, Greenland, N. H. Lawyer. d. 27 Dec., 1910, Portsmouth, N. H.

*Pillsbury, Luther Batchelder. b. 23 Nov., 1832, Bridgewater, N. H. Business. d. 8 Mar., 1905, Somerville, Mass.

*Quimby, George Washington. b. 18 Sept., 1835, Lyndon, Vt. Capt. 4th Vt. Vols. Lawyer. d. 13 Dec., 1862, Battle of Fredericksburg, Va.

*Ross, George Eugene. b. 6 June, 1834, Hanover, N. H. Lieut. Col. 45th Ohio Vols. Lawyer and journalist. d 29 May, 1887, Chicago, Ill.

*Ruggles, Edward Rush. A.M.; Ph.D., 1885. Φ B K. b. 22 Oct., 1836, Norwich, Vt. Instr. Mod. Lang., 1864–66; Chandler Prof. Mod. Lang. and Eng. Lit., 1866–93; also Chandler Prof. German, 1893–97. d. 30 Oct., 1897, Hanover, N. H.

*Sanderson, James Augustus. Berkeley Div. Sch., 1862. b. 14 May, 1834, Lowell, Mass. Rector. d. 9 Nov., 1889, Plymouth, Mass.

*Sherman, Daniel Hoit. s. b. 10 Sept., 1840, Sandwich, N. H. Prof. Drawing, Norwich Univ., 1861. Engineer. d. 11 Mar., 1910, Center Sandwich, N. H.

*Stanley, Charles Herbert. b. 24 May, 1838, Beverly, Mass. Teacher. d. 8 June, 1864, Beverly, Mass.

Strong, George Henry. s. b. 4 Mar., 1839, Northampton, Mass. Lawyer. Address, 1105 Merchants Exchange, San Francisco, Cal.

*Taylor, Samuel Sargent. b. 8 Mar., 1835, Danbury, N. H. Teacher. d. 18 Mar., 1889, St. Paul, Minn.

*Tenney, Asa Wentworth. Φ B K (1894). b. 20 May, 1833, Dalton, N. H. U. S. Dist. Atty., E. Dist. N. Y., 1872–85. Judge U. S. Dist. Court, E. Dist. N. Y., 1897. Lawyer. d. 10 Dec., 1897, Brooklyn, N. Y.

Thompson, Thomas W. A.M.; And. Theol. Sem., 1866. b. 31 Aug., 1837, Plymouth, N. H. Missionary, retired. Res., 19 Kendall St., Worcester, Mass.

Townsend, Luther Tracy. And. Theol. Sem., 1862; A.M. Wesleyan, 1866; D.D., 1871. Φ B K (1870). b. 23 Sept., 1836, Bangor, Me. Adj. 16th N. H. Vols., 1862–63. Prof. Heb. and Greek Lang., Boston Theol. Sem., 1867–68. Prof. Exeg. Theol., Boston Univ., 1868–70; also Prof. Hist. Theol., 1870–72; also Prof. Pract. Theol., 1872–93; Prof. Emeritus, 1893–1911. Mem. Am. Forestry Assoc. Minister and teacher. Res., 59 Marion St., Brookline, Mass.

Twiss, George Henry. b. 22 July, 1833, Dunbarton, N. H. Lawyer and business. Res., 4012 Franklin Ave., Cleveland, O.

*Veazey, Wheelock Graves. LL.B. Albany Law Sch., 1860; LL.D., 1887. Φ B K. b. 5 Dec., 1835, Brentwood, N. H. Judge Supr. Court, Vt., 1879–89. Trustee, 1880–91. Interstate Commerce Commr., 1889–97. Capt. 3d Vt. Vols.; Col. 16th Vt. Vols., 1862. Com. in Chief G. A. R., 1890. d. 22 Mar., 1898, Washington, D. C.

*Wadsworth, Peleg. M.D. Natl. Med. Coll., 1863. b. 10 Oct., 1834, Hiram, Me. Act. Asst. Surg. U. S. Vols., 1863–65. Physician. d. 2 Apr., 1904, Malden, Mass.

Weld, Allen Palmer. LL.B. Albany Law Sch., 1867. Φ B K. b. 13 May, 1839, Yarmouth, Me. Judge Probate, Wis., 1895– . Lawyer. Res., River Falls, Wis.

*Wiggin, George Thompson. s. b. 9 Apr., 1835, Durham, N. H. Teacher, Hyde Park, Mass. d. 9 Oct., 1909, Sanford, Fla.

84–*60.

Class of 1860

*Ayer, James McMillan. M.D. Coll. P. and S., N. Y., 1866. Φ B K. b. 6 Nov., 1839, Danville, Vt. Capt. 15th Vt. Vols., 1862–63. Physician, Buenos Aires, S. A. d. 22 Aug., 1892, Danville, Vt.

*Bancroft, Cecil Franklin Patch. A.M.; And. Theol. Sem., 1867; Ph.D. N. Y. State Univ., 1874; Litt.D. Williams, 1891; LL.D. Yale, 1892. Φ B K. b. 25 Nov., 1839, New Ipswich, N. H. Pres. Lookout Mountain Educ. Inst., 1867–72. Prin. Phillips Acad., Andover, Mass., 1873–1901. Trustee, 1897–1901. Teacher. d. 4 Oct., 1901, Andover, Mass.

Bickmore, Albert Smith. A.M.; Ph.D., 1889; also Hamilton, 1870; LL.D. Colgate, 1905. Φ B K. b. 1 Mar., 1839, St. George, Me. Served in 44th Mass. Vols., 1862–63. Prof. Nat. Hist., Madison Univ., 1868. Supt. Museum Nat. Hist., New York, N. Y., 1869–84; Prof. Dept. Pub. Instr., 1884–1904; also Prof. Emeritus, 1904– . Teacher. Address, Central Park W. and 64th St., New York, N. Y.

***Boyd, Loring Pierce.** b. 12 June, 1835, Pomfret, Vt. Lawyer and journalist. d. 4 Jan., 1896, Omaha, Neb.

***Brewster, Jonathan McDuffee.** A.M.; New Hampton Bib. Inst., 1862. b. 1 Nov., 1835, Alton, N. H. Minister and journalist. d. 2 June, 1882, Providence, R. I.

Brooks, George Byron. b. 16 July, 1835, Acworth, N. H. Judge Recorder's Court, U. S. Circuit Court Com. Lawyer. Res., 416 No. Washington Ave., Saginaw, Mich.

***Brown, John Peaslee.** M.D. Harvard, 1865. Φ B K (1882). b. 12 Oct., 1833, Raymond, N. H. Mem. Am. Psychol. Soc. Physician, Taunton, Mass. d. 19 Sept., 1908, Springfield, Mass.

***Bunten, William Ellingwood.** b. 21 Dec., 1833, Dunbarton, N. H. Capt. 14th N. H. Vols., 1862–63. Teacher. d. 18 Dec., 1897, Kingston, N. Y.

***Caldwell, David Augustine.** b. 5 Oct., 1839, Byfield, Mass. Teacher. d. 7 Feb., 1886, Newburyport, Mass.

***Camp, Charles Henry.** LL.B. Albany Law Sch., 1864. b. 23 Sept., 1836, Hanover, N. H. 1st Lieut. 8th N. H. Vols., 1861–63. Lawyer. d. 15 Jan., 1908, Saginaw, Mich.

***Caverno, Daniel Henry.** LL.B. Albany Law Sch., 1862. b. 26 Mar., 1841, Lockport, N. Y. Lawyer. d. 18 Mar., 1867, Cairo, Ill.

***Chamberlin, George Ephraim.** Φ B K. b. 30 June, 1838, Lyndon, Vt. Lieut. Col. 11th Vt. Vols., 1862–64. Law student. d. of wounds, 22 Aug., 1864, Harper's Ferry, Va.

***Chandler, George Henry.** A.M.; LL.B. Harvard, 1867. Φ B K. b. 4 Aug., 1839, Concord, N. H. Lieut. Col. 9th N. H. Vols., 1862–65. Lawyer. d. 12 Aug., 1883, Canterbury, N. H.

***Chase, Frederick.** A.M.; LL.B. Columbian, 1867. Φ B K. b. 2 Sept., 1840, Hanover, N. H. Treas., 1875–90. Judge Probate, N. H., 1876–90. Lawyer. d. 19 Jan., 1890, Hanover, N. H.

Chase, Moses Ryland. b. 28 Jan., 1839, Haverhill, Mass. Business. Res., Haverhill, Mass.

***Closson, Josiah Taylor.** And. Theol. Sem., 1863. b. 26 Nov., 1833, Norwich, Vt. Minister. d. 4 Dec., 1911, W. Lebanon, Me.

***Cotton, Samuel Carleton.** b. 16 Aug., 1832, Sandown, N. H. Farmer. d. 9 Dec., 1895, Orlando, Fla.

Dearborn, Samuel Quarles. b. 26 Jan., 1835, Effingham, N. H. Served in 18th N. H. Vols., 1864–65. Lawyer. Res., Effingham, N. H.

***Dickinson, Daniel Ashley.** LL.B. Albany Law Sch., 1866. b. 28 Oct., 1839, Hartford, Vt. Act. Asst. Paymr. U. S. N., 1863–65. Judge Dist. Court, Minn., 1874–81; also Supr. Court, 1881. Lawyer. d. 12 Feb., 1902, Duluth, Minn.

***Dodge, Frederick Blake.** b. 19 Mar., 1838, Lyme, N. H. Lawyer and business. d. 1 Jan., 1893, Toledo, O.

Fletcher, William Kelly. M.D. Harvard, 1862. b. 12 Feb., 1828, Cornish, N. H. Act. Asst. Surg. U. S. A., 1862–64. Physician. Res., Somerville, Mass.

***Foster, Charles Lee.** b. 2 Mar., 1836, Exeter, N. H. Hosp. Steward 47th Mass. Vols., 1862–63. d. 8 Aug., 1863, New Orleans, La.

***French, Samuel Franklin.** And. Theol. Sem., 1864. Φ B K. b. 22 Dec., 1835, Candia, N. H. Minister, retired. d. 14 Nov., 1911, Newfields, N. H.

***Griswold, John Bunce.** Bang. Theol. Sem., 1863. b. 11 Nov., 1830, Manchester, Conn. Minister. d. 16 Apr., 1896, So. Manchester, Conn.

Haines, Ferguson. b. 2 Mar., 1840, Saco, Me. Business. Res., Biddeford, Me.

***Hale, Oscar Andrian.** b. 21 July, 1837, Troy, Vt. Lieut. Col. 6th Vt. Vols., 1863–64. Business. d. 27 Dec., 1867, Rosario, S. A.

***Haley, Samuel Gordon.** b. 7 May, 1832, Charlestown, Mass. Teacher. d. 14 Jan., 1881, Oshtemo, Mich.

*Hardy, George. And. Theol. Sem., 1863. Φ B K. b. 12 May, 1835, Groveland, Mass. Minister. d. 20 May, 1907, Sanquoit, N. Y.

*Hartshorn, Vaola John. Bang. Theol. Sem., 1864. b. 21 May, 1834, Amherst, N. H. Minister, So. Hanover, Mass. d. 14 Apr., 1900, Plymouth, Mass.

*Hayes, John William. LL.B. Albany Law Sch., 1862. b. 30 Aug, 1838, No. Berwick, Me. Lawyer, Kenosha, Wis. d. 16 Aug., 1902, Brooklyn, N. Y.

Hayley, John William. A.M.; And. Theol. Sem., 1864; D.D. Union Christian Coll., Ind., 1899. Φ B K. b. 8 June, 1834, Tuftonboro, N. H. Prof. Metaphys. Union Christian Coll., 1865. Author, Lowell, Mass. Minister. Res., Center Tuftonboro, N. H.

*Herrick, William Slade. M.D. Rush Med. Coll., 1866. b. 3 May, 1838, W. Randolph, Vt. Q. M. Dept. U. S. Vols. Seaman U. S. N. Hosp. Steward, 1863–65. Physician. d. 10 May, 1885, Steward, Ill.

*Hoitt, Ira Gustavus. A.M.; Ph.D., 1892. b. 23 July, 1833, Lee, N. H. Supt. Pub. Instr., Cal., 1886–90. Mem. Natl. Council Educ. Teacher. d. 19 Feb., 1905, Menlo Park, Cal.

*How, Lyman Bartlett. A.M.; M.D., 1863. Φ B K. b. 25 Feb., 1838, New Bedford, Mass. Lect. Anat. and Physiol., 1868–69; also Prof., 1869–85; Prof. Anat., 1885–93. Lect. Anat., Bowdoin, 1889. Physician. d. 15 Sept., 1893, Hanover, N. H.

Jackman, Samuel Hason. b. 20 July, 1831, Enfield, N. H. Supt. Pub. Schs., Cal., 1872–74. Teacher and farmer, retired. Res., 2819 East St., Sacramento, Cal.

*Kidder, Samuel Bass. b. 24 Sept., 1837, Alden, N. Y. Farmer, Baker's City, Ore. d. 4 Apr., 1910, Portland, Ore.

Kimball, Henry Hastings. A.M. b. 4 Sept., 1835, Temple, N. H. Secy. Mass. Fish and Game Protective Assoc. Teacher. Address, 748 Tremont Bldg., Boston, Mass.

Kimball, Sullivan Cicero. A.M.; Meth. Gen. Bib. Inst., 1866. b. 21 July, 1838, Contoocookville, N. H. Minister, retired. Res., Newmarket, N. H.

Little, Arthur. Secy. D.D., 1880. Φ B K. b. 24 Mar., 1837, Boscawen, N H. Chaplain 11th Vt. Vols., 1863–65. Minister. Res., 6 Melville Ave., Dorchester, Mass.

*Little, Charles. M.D., 1864. b. 14 Feb., 1837, Boscawen, N. H. Hosp. Steward 15th Vt. Vols., 1862–63. Act. Asst. Surg. U. S. N., 1863–65. Physician. d. 16 Nov., 1869, Acton, Mass.

Middleton, Ralph Izard. Φ B K. b. 16 Jan., 1840, Charleston, S. C. Served in Confed. Army, 1861–65. Business. Res., Charleston, S. C.

Morrill, Henry Albert. LL.D. Univ. Wooster, 1891. Φ B K (1880). b. 13 Feb., 1835, Potsdam, N. Y. Corp. Counsel, Cincin., 1865–69. Prof. Const. Law, Cincin. Law Sch., 1869; also Prof. Emeritus. Lawyer and teacher. Res., 2176 Ohio Ave., Cincinnati, O.

Morse, Luther Colby. b. 24 Nov., 1835, No. Haverhill, N. H. Business. Res., Barnwell, Cal.

Newell, Henry Clay. M.D., 1864. Φ B K. b. 19 Oct., 1835, Burke, Vt. Asst. Surg. 3d Vt. Vols., 1863–65. Physician, retired. Res., St. Johnsbury, Vt.

Palmer, Alanson. A.M. Φ B K. b. 12 May, 1835, Candia, N. H. Teacher, retired. Res., 591 Madison St., Brooklyn, N. Y.

*Palmer, Wilson. A.B., 1861; LL.B. Albany Law Sch., 1864. b. 1 Mar., 1833, Candia, N. H. Teacher. d. 19 Feb., 1909, Arlington, Mass.

Parker, Charles Edmund. b. 21 Feb., 1839, Vergennes, Vt. Capt. 7th Vt. Vols., 1862–63. Manufacturer. Res., Vergennes, Vt.

Parker, Ezra Burleigh. A.B., 1884. b. 26 Aug., 1838, St. Johnsbury, Vt. Capt. 1st R. I. Cav., 1861–64; also 1st N. H. Cav., 1864–65. Business. Address, Essex St. Sta., Box 21, Boston, Mass.

*Parker, George. A.M.; LL.B. Harvard, 1864. b. 7 Sept., 1840, Vergennes, Vt. Capt. 6th Vt. Vols., 1861–62. Lawyer, Chicago, Ill., 1866. d.

Patterson, Joab Nelson. Φ B K (1865). b. 2 Jan., 1835, Hopkinton, N. H. Col. 2d N. H. Vols., 1861–65; Brev. Brig. Gen. Vols., 1865. Supt. Pub. Bldgs., Havana, Cuba. Pension Agt., Vt. and N. H., 1908– . Lawyer. Res., Concord, N. H.

*Pearsall, Luther Burr. Φ B K. b. 3 Oct., 1838, Hooper's Valley, N. Y. Farmer. d. 2 Feb., 1896, Hooper's Valley, N. Y.

*Pierce, George. And. Theol. Sem., 1863. Φ B K (1880). b. 20 Sept., 1834, Marblehead, Mass. Minister. d. 14 Sept., 1881, No. Andover, Mass.

*Rea, Alonzo. b. 28 Oct., 1837, Topsfield, Mass. Business. d. 9 Dec., 1910, Boston, Mass.

*Rollins, Daniel Gustavus. LL.D., 1884. b. 18 Oct., 1842, Great Falls, N. H. Surrogate, N. Y., 1882–88. d. 30 Aug., 1897, Somersworth, N. H.

*Sanborn, Daniel Webster. A.M. b. 7 June, 1836, Kingston, N. H. Teacher. d. 19 Aug., 1890, Richmond, Ind.

Sargent, Caleb Cushing. b. 24 Dec., 1835, Candia, N. H. Business. Res., Corinth, Vt.

Savage, Edward. A.M.; LL.B. Albany Law Sch., 1862. Φ B K. b. 26 May, 1840, Schenectady, N. Y. Lawyer. Address, 838 Metropolitan Life Bldg., Minneapolis, Minn.

*Scripture, James Oliver. A.B., 1861; Gen. Theol. Sem., 1865. Φ B K (1863). b. 26 June, 1838, Lowell, Mass. Prof. Homil., Berkeley Div. Sch., 1866–68. Rector. d. 4 Aug., 1868, Lowell, Mass.

*Stone, Richard Henry. M.D. Coll. P. and S., N. Y., 1866. b. 14 Sept., 1836, Windsor, Vt. Physician. d. 27 July, 1910, Brooklyn, N. Y.

*Thompson, William Augustus. Hartford Theol. Sem., 1863. Φ B K. b. 22 Nov., 1838, E. Windsor Hill, Conn. Minister. d. 17 Sept., 1875, Reading, Mass.

*Tredick, John. M.D. Jefferson Med. Coll., 1867. b. 14 Feb., 1838, Dover, N. H. Hosp. Steward, 11th Reg. N. H. Vols., 1862–64; U. S. Army, 1864–65. d. 18 May, 1881, Perrymansville, Md.

Westgate, Earl Webster. A.M. Φ B K. b. 31 Aug., 1838, Plainfield, N. H. Farmer, retired. Res., Manhattan, Kan.

*Wheeler, Charles. Φ B K. b. 18 Feb., 1839, Orford, N. H. Lawyer. d. 15 Sept., 1896, Orford, N. H.

*White, George Thompson. b. 19 Jan., 1839, Holden, Mass. Q. M. 3d Batt. Mass. Vols., 1861; Capt. 128th N. Y. Vols., 1862–65. Lawyer and journalist. d. 25 Nov., 1884, Newtown, N. Y.

*Wilcox, George. b. 2 Nov., 1839., Orford, N. H. Lawyer, New York, N. Y. d. 20 Mar., 1907, Summit, N. J.

*Wood, Hiram Dayton. b. 1 Sept., 1827, Nashua, N. H. Teacher. d. 15 Jan., 1893, Nashua, N. H.

66–*44.

Class of 1861

*Baker, John Worthington Hopkins. Bang. Theol Sem., 1864. b. 7 Feb., 1835, Greensboro, Vt. Minister, Enosburg, Vt. d. 21 Mar., 1906, Farmington, Me.

*Barnes, Albert. s. Lawyer. d.

*Brewster, John Leander. A.M. Φ B K (1874). b. 14 Jan., 1833, Alton, N. H. Teacher and business. d. 5 Feb., 1910, Andover, Mass.

*Brown, David Henry. Φ B K (1874). b. 17 Aug., 1836, Raymond, N. H. Served in Q. M. Dept. U. S. A., 1864–65. Publisher, Boston, Mass. d. 21 Feb., 1908, W. Medford, Mass.

Brown, Marshall Lebanon. s. M.S.; M.D., 1867. b. 18 Apr., 1837, New Ipswich, N. H. Asst. Surg. 6th N. H. Vols. Physician, retired. Res., 19 No. Beacon St., Allston, Mass.

*Browne, Milton Moses. A.M. Φ B K. b. 12 Jan., 1833, Byron, N. Y. Lawyer. d. 5 Sept., 1892, Osage, Ia.

Bruce, George Anson. Φ B K. b. 19 Nov., 1839, Mont Vernon, N. H. Capt. and Brev. Col. 13th N. H. Vols., 1862–65. Pres. Senate, Mass., 1883. Lawyer, retired. Res., 1629 Beacon St., Brookline, Mass.

*Butterfield, John Ware. b. 17 Feb., 1841, Andover, N. H. Lawyer. d. 21 Aug., 1870, Hampton Beach, N. H.

*Caldwell, Henry Mills. Φ B K. b. 22 Dec., 1838, Dunbarton, N. H. Capt. Berdan's S. S., 1861–62. d. in service, 12 July, 1862, Falmouth, Va.

*Cate, George Washington. b. 10 Mar., 1834, Northwood, N. H. Lawyer. d. 28 July, 1911, Amesbury, Mass.

Chase, Joseph Venable. b. 4 Aug., 1836, Shelbyville, Ky. Judge Probate Court, Mo. Lawyer. Res., Marshall, Mo.

*Cobb, Wendall Hamlin. b. 10 Oct., 1838, Sandwich, Mass. Lawyer. d. 5 June, 1902, New Bedford, Mass.

*Colburn, William Wallace. Φ B K. b. 1 Oct., 1832, New Boston, N. H. Teacher. d. 17 Oct., 1899, Springfield, Mass.

*Cole, David Farnum. Φ B K. b. 22 May, 1836, Grafton, N. H. Capt. 12th Vt. Vols.; Maj. 107th U. S. colored troops. d. 7 Jan., 1865, Point of Rocks, Va.

*Crippen, Henry John. A.M. Φ B K. b. 22 Sept., 1839, Canterbury, Eng. Business. d. 24 Dec., 1893, Concord, N. H.

Davis, Eben Harlow. b. 29 Dec., 1839 Acton, Mass. Supt. Sch., Chelsea, Mass., 1869–97. Teacher, retired. Res., Chelsea, Mass.

*Davis, Edmund. b. 12 Dec., 1839, Canton, Mass. Served in 35th Mass. Vols., 1862–63. Lawyer. d. 8 July, 1897, Hyde Park, Mass.

Dow, William Wallace. A.M.; Bang. Theol. Sem., 1863. Φ B K. b. 27 Nov., 1832, Portsmouth, N. H. Minister. Address, 9 Austin St., Portsmouth, N. H.

*Duncan, DeWitte Clinton. Φ B K. b. 27 Feb., 1829, Dalonega, Ga. Mayor Charles City, Ia. Teacher, lawyer and writer. d. 2 Nov., 1909, Vinita, Okla.

Estabrook, George William. Φ B K. b. 31 Mar., 1840, Montgomery, Ala. Served in 45th Mass. Vols., 1862; Capt 1st N. H. Vols. Cav. Lawyer. Address 1145 Old South Bldg., Boston, Mass.

Fiske, Charles Albert. s. b. 1838, Alfred, Me. Artist. Res., Greenwich, Conn.

Gilman, James Pierpont. b. 5 Aug., 1835, Gilmanton, N. H. Res., Rock Rapids, Ia.

Gleason, George LeRoy. A.M. And. Theol. Sem., 1864. Φ B K (1891). b. 25 Feb., 1835, Bristol, N. H. Minister and farmer. Res., Topsfield, Mass.

*Goss, Andrew Jackson. Φ B K. b. 13 Oct., 1836, Epsom, N. H. Teacher. d. 21 June, 1898, San Diego, Cal.

*Grant, Jasper Spurzheim. M.D. Harvard, 1863. b. 6 Feb., 1838, Wakefield, N. H. Act. Asst. Surg. U. S. A., 1863–65. Physician. d. 4 Aug., 1865, Washington, D. C.

*Green, Henry Bartlett. s. 2d Asst. Engr. U. S. N., 1862–65, Chicago, Ill.

Hall, Lycortas Brewer. s. M.S.; M.D. Univ. Pa., 1873. b. 30 Sept., 1839, Windsor, Vt. Assoc. Prof. Chem., Chandler Sch., 1866–68; also Prof. Chem. and Nat. Hist., 1869–71. Physician. Res., Swarthmore, Pa.

*Hodgdon, George Enos. A.M. b. 4 Mar., 1839, Barnstead, N. H. 1st Lieut. N. H. Vols., 1862–63. Lawyer. d. 11 June, 1891, Portsmouth, N. H.

*Howard, Abel Trumbull. A.M. b. 1 Nov., 1830, W. Hartford, Vt. Business. d. 25 Feb., 1899, Brooklyn, N. Y.

*Hoyt, Edmund Sawyer. A.M. b. 4 Nov., 1834, Warner, N. H. Teacher and business. d. 22 Jan., 1886, Portland, Me.

*Jenness, Benjamin Franklin. b. 30 Aug., 1838, Dover, N. H. Lawyer. d. 29 Aug., 1907, Willmar, Minn.

Jones, Amos Byron. b. 28 Jan., 1839, Washington, N. H. Maj. 2d U. S. S. S.; Col. A. D. C. Vols. Business, retired. Res., O and 21st St., Vedado, Havana, Cuba.

*Kimball, Nathaniel Tenney. And. Theol. Sem., 1866. b. 9 Oct., 1838, Bradford, Mass. Business. d. 22 May, 1901, Bradford, Mass.

*Knight, Edward Boardman. b. 22 Aug., 1835, Hancock, N. H. Mem. Const. Conv., W. Va., 1872. Lawyer. d. 16 Dec., 1897, Charleston, W. Va.

*McDuffee, Horace Greenleaf. s. b. 22 Dec., 1833, Bradford, Vt. Served in 169th N. Y. Vols., 1862–63. Business. d. 3 July, 1910, Bennington, Vt.

*Marden, George Augustus. A.M. Φ B K. b. 9 Aug., 1839, Mont Vernon, N. H. 1st Lieut. Q. M. 1st U. S. S. S., 1861–64. Speaker House Rep., Mass., 1883–84. Treas., Mass., 1889; 1894–1906. Journalist. d. 19 Dec., 1906, Lowell, Mass.

*Marsh, George Hubbard. Φ B K. b. 1 Mar., 1838, Claremont, N. H. d. 15 Sept., 1862, Bardstown, Ky.

*Merriam, Sidney Augustus. b. 11 Mar., 1841, Topsfield, Mass. 1st Lieut. 40th Mass. Vols., 1862–63. Farmer. d. 14 Aug., 1876, Topsfield, Mass.

Moore, Henry Kingsbury. b. 4 July, 1840, Wells, Me. Lawyer. Address, P. O. Box 911, Tonopah, Nev.

*Morris, George Sylvester. A.M.; Ph.D. Univ. Mich., 1881. Φ B K. b. 15 Nov., 1840, Norwich, Vt. Served in 16th Vt. Vols., 1862–63. Tutor, 1863–64. Prof. Mod. Lang., Univ. Mich., 1870–80; also Prof. Ethics, Hist. Phil., and Logic, 1881–87; also Prof. Phil., 1887–89. Lect. Ethics and Hist. Phil., Johns Hopkins, 1878–84. d. 24 Mar., 1889, Ann Arbor, Mich.

*Morse, Frank Rogers. A.M.; Newton Theol. Inst., 1865; D.D. State Univ., Iowa, 1882; Ph.D. Simmons Coll., Tex., 1899. b. 2 Nov., 1839, Warner, N. H. Minister. d. 30 Mar., 1904, New York, N. Y.

Norton, Edward. And. Theol. Sem., 1864. ΦBK. b. 11 Oct., 1833, Essex, Mass. Minister. Res., 35 Greenleaf St., Quincy, Mass.

Noyes. Daniel James. A.M. ΦBK. b. 23 Dec., 1842, Concord, N. H. Lawyer. Res., 79 Vineyard Hill Rd., Wimbledon, London, S. W., Eng.

*Olney, John Palmer. b. 6 Apr., 1837, Providence, R. I. Clerk, teacher, and farmer. d. 9 Sept., 1885, Providence, R. I.

*Osgood, Alfred Gilbert. b. 28 Jan., 1840, Hanover, N. H. Engineer. d. 6 Sept., 1905, Baltimore, Md.

*Page, Benjamin Greely. And. Theol. Sem., 1864. b. 3 Jan., 1835, Gilmanton, N. H. Minister. d. 14 Nov., 1878, Friendville, Neb.

Page, Harlan Winslow. ΦBK (1886). b. 2 Jan., 1838, Tamworth, N. H. Business. Res., Northfield, Minn.

Page, Henry Pitt. And. Theol. Sem., 1868. b. 12 Feb., 1839, Gilmanton, N. H. 2d Lieut. 14th N. H Vols., 1862–65. Minister, retired. Res., 23 Elm St., E. Hartford, Conn.

*Patten, William Robie. b. 30 Aug., 1837, Candia, N. H. Capt. 11th N. H. Vols., 1862–64. Lawyer. d. 5 May, 1886, Concord, N. H.

*Perkins, Francis William. ΦBK. b. 25 May, 1840, Boston, Mass. Brig. Q. M. 2d N. H. Vols., 1861–65; Capt. A. Q. M. Vols. Business. d. 6 Mar., 1871, New Orleans, La.

*Putney, Henry Marcus. b. 22 Mar., 1840, Dunbarton, N. H. Lawyer and journalist. d. 30 July, 1909, Manchester, N. H.

Redington, Edward Dana. Secy. A.M. ΦBK. b. 12 Nov., 1839, Chelsea, Vt. Serg. Maj. and 2d Lieut. 12th Vt. Vols.; Major and Paymr. U. S. Vols. Trustee, 1895–1905. Business. Res., Evanston, Ill.

*Richardson, Charles Tyng. b. 6 Jan., 1840, Boston, Mass. Served in the 45th Mass. Vols., 1862–63. Business. d. 17 Nov., 1893, Boston, Mass.

*Rowell, Edward Thomas. b. 14 Aug., 1836, Concord, N. H. Maj. 2d U. S. S. S., 1861–64. Journalist. d. 4 Aug., 1899, Everett, Mass.

*Saunders, Henry Harrison. s. b. 20 Jan., 1836, Sweden, N. Y. Engineer. d. 20 June, 1897, Tuttletown, Cal.

Seaman, Galen Benjamin. b. 8 Aug., 1837, Millport, N. Y. U. S. Asses. Int. Rev., Wis., 1866–73. Lawyer and editor. Res., Daytona, Fla.

*Seavy, Manson. A.M. ΦBK (1891). b. 16 May, 1838, Sandown, N. H. Teacher. d. 31 Aug., 1896, Woburn, Mass.

*Skinner, Benjamin Rush. b. 22 June, 1840, Greenport, N. Y. Lawyer. d. 22 Dec., 1908, Middletown, N. Y.

*Stearns, Joseph Oliver. b. 7 Jan., 1836, Walpole, Mass. Teacher, 1861–62. U. S. Sanitary Commission, 1862. d. 6 Sept., 1862, Foxboro, Mass.

Tucker, Gilman Henry. ΦBK. b. 20 Jan., 1836, Raymond, N. H. Publisher. Address, 100 Washington Sq., New York, N. Y.

Tucker, William Jewett. And. Theol. Sem., 1866; D.D., 1875; also Univ. Vt.. 1904; LL.D., 1909; also Williams, 1893; also Yale, 1895; also Wesleyan, 1903; also Columbia, 1906. ΦBK. b. 13 July, 1839, Griswold, Conn. Prof. Sac. Rhet., And. Theol. Sem., 1879–93. Lect. Preaching, Yale Div. Sch., 1897–98. Trustee, 1878–1909. President, 1893–1909. President Emeritus, 1909– . Minister and educator, retired. Res., Hanover, N. H.

*Weeks, Joseph Doe. b. 27 Oct., 1837, Canaan, N. H. Lawyer. d. 1 Dec., 1890, Canaan, N. H.

*Weeks, William Brackett. b. 14 May, 1839, Canaan, N. H. Lawyer. d. 26 Jan., 1911, Lebanon, N. H.

Welch, Henry Clay. b. 8 July, 1839, Lowell, Mass. Business, retired. Res., 1920 E. 75th St., Cleveland, O.

*Whitaker, James Monroe. A.M.; M.D., 1864. b. 21 Apr., 1831, Windham, N. H. Asst. Surg. 70th U. S. colored infantry, 1863–65. Physician. d. 30 June, 1896, Charlestown, N. H.

Wilder, Abbott Pierson. s. b. 13 Jan., 1838, Newfane, Vt. Merchant. Res., Auburn, Placer Co., Cal.

66–*44.

Class of 1862

*Allen, Galen. A.M.; M.D., Boston Univ., 1875. b. 2 Aug., 1833, Chelsea, Vt. Physician. d. 25 Dec., 1900, Red Wing, Minn.

Allen, James Franklin. LL.B. Columbian, 1866. b. 13 Aug., 1841, Hopkinton, N. H. Clerk Office of Indian Affairs. Lawyer. Res., Rockville, Md.

*Alvord, Augustus. b. 31 Aug., 1834, Bolton, Conn. Chaplain 31st U. S. colored troops, 1865. Minister. d. 6 July, 1904, Springfield, Mass.

*Bailey, Frederick William. ΦBK. b. 15 Aug., 1838, Jaffrey, N. H. Lawyer. d. 27 Apr., 1870, Keene, N. H.

Baldwin, William Henry. s. M.S. Capt. 1st N. Y. Vols. Engr. Engineer. Res., Yonkers, N. Y.

Banfield, Joshua Stuart. b. 16 Sept., 1840, Dover, N. H. 36th Reg. U. S. colored troops, 1864–67. Journalist, retired. Res., 14 Pacific St., So. Boston, Mass.

*Boutelle, David Emery. A.M. b. 27 Oct., 1837, Tully, N. Y. Teacher, Unionville, Conn. d. 5 July, 1871, Tully, N. Y.

Brown, Calvin Smith. b. 4 Jan., 1837, Seabrook, N. H. Served in 7th R. I. Cav.; Capt. 17th N. H. Inf., 1862–63; Lieut. Col. 1st Me. Inf., 1865–66. Lawyer and business. Address, Gen. Land Office, Washington, D. C.

*Chase, Howard Malcolm. b. 17 Oct., 1839, Stratham, N. H. Serg. Co. K, 16th N. H. Vols., 1862–63. d. 17 Aug., 1863, Memphis, Tenn.

Chase, Levi Gilbert. b. 30 Apr., 1840, Loudon, N. H. Minister, retired. Res., 11 Summit Ave., Concord, N. H.

Chase, Thomas Noyes. A.M. b. 18 July, 1838, W. Newbury, Mass. Prof. Greek Lang., Atlanta Univ., 1869–88; also Dean, 1896–98; also Prof. Latin, 1898–1905. Teacher, retired. Res., Bellows Falls, Vt.

*Clark, James Adams. b. 23 July, 1842, Randolph, Vt. Farmer. d. 16 Feb., 1906, Waterloo, Wis.

*Clarke, Stephen Wells. A.M. ΦBK. b. 30 June, 1837, Pittsfield, N. H. Teacher and business. d. 24 Apr., 1889, Manchester, N. H.

*Clement, Charles Russell. b. 8 Nov., 1840, Chester, N. H. Business. d. 8 Jan., 1881, Philadelphia, Pa.

*Crane, Amos Waters. b. 7 Nov., 1837, Toledo, O. Farmer. d. 22 Mar., 1910, E. Toledo, O.

Cross, Oliver Lyford. b. 11 June, 1836, Northfield, N. H. U. S. Recruiting Officer, 1861–65. Justice of Peace, N. H., 1862–1911. Lawyer, retired. Res., Concord, N. H.

*Cummings, Horace Stuart. ΦBK. b. 1 July, 1840, Southboro, Mass. Asst. Secy. N. H. Senate, 1863–64; also Secy., 1865–66. Lawyer. d. 7 Dec., 1911, Washington, D. C.

*Darling, George Edward. s. M.D., 1866. b. 17 Jan., 1839, St. Stephen, N. B. Physician. d. 1868, Erie, Pa.

*Davidson, Milon. ΦBK. b. 28 Nov., 1834, Unity, N. H. Lawyer and business. d. 23 Aug., 1897, Alexandria, Minn.

*Davis, David Franklin. b. 25 Nov., 1832, Nottingham, N. H. Judge Probate, Tex., 1870–74. Business. d. 17 Aug., 1892, Waco, Tex.

Douglass, Charles Lee. s. B.S., 1882. b. 2 Oct., 1843, Hanover, N. H. Business. Res., 2191 E. 46th St., Cleveland, O.

Dudley, Jason Henry. b. 24 Nov., 1842, Hanover, N. H. Lawyer. Res., Colebrook, N. H.

Eastman, John Robie. s. M.S.; Ph.D., 1877. b. 29 July, 1836, Andover, N. H. Asst. Prof. Math. U. S. N., 1862–65; also Prof. 1865–98. Astron. U. S. Naval Obsy., 1862–98. Retired U. S. N., rank Rear Admiral. Trustee, 1900– . Fellow and Vice-Pres. Am. Assoc. Adv. Sci. Teacher. Res., Andover, N. H.

Emerson, Luther Wilson. b. 14 Oct., 1838, Candia, N. H. Lawyer. Address, 206 Broadway, New York, N. Y.

Eveleth, Frederick Wood. A.M., 1892; also N. Y. Univ., 1893; also Ph.D., 1899. b. 16 Dec., 1840, Farmington, Me. Teacher. Res., 585 Bergen Ave., Jersey City, N. J.

*Farr, George. b. 12 Feb., 1836, Littleton, N. H. Capt. 13th N. H. Vols., 1862–64. Business. d. 20 Mar., 1895, Littleton, N. H.

*Fellows, Charles Melroy. s. M.S.; M.D. Bowdoin, 1865. b. 4 June, 1831, Thetford, Vt. Physician. d. 23 Dec., 1876, Lawrence, Mass.

Fellows, George Marshall. b. 8 May, 1837, Bristol, N. H. Teacher, retired. Res., Hyde Park, Mass.

*Fellows, Stark. Φ B K. b. 15 Apr., 1840, Sandown, N. H. 2d Lieut. 14th N. H. Vols., 1862–63; Lieut. Col. 2d U. S. colored troops, 1863–64. d. 23 May, 1864, Key West, Fla.

*Ferris, Valentine Penniman. s. b. 15 Sept., 1840, Swanton, Vt. d. 1874.

*Folsom, David. Φ B K. b. 4 Jan., 1839, Auburn, N. H. Business. d. 20 Oct., 1897, Orange, N. J.

French, James. b. 21 Oct., 1839, Meadville, Pa. Business. Address, 34 Bromfield St., Boston, Mass.

*Gage, Nathaniel Parker b. 26 Apr.., 1838, Pelham, N. H. Supervisor Schs., Washington, D. C. Teacher. d. 7 Aug., 1903, Chester, Vt.

*Gill, George Fuller. A.B., 1865; M.D. Univ. of St. Louis, 1864. b. 5 Feb., 1843, Farmington, Me. Served in 7th R. I. Cav., 1862–63; Act. Asst. Surg. U. S. A., 1864–65. Physician. d. 4 June, 1892, Magnolia, Mass.

*Goodwin, Octavius Barrell. b. 22 July, 1840, Hollis, Me. Business. d. 14 Jan., 1908, Philadelphia, Pa.

*Haskins, Leander Miller. s. M.S., 1866. b. 20 June, 1842, Rockport, Mass. Merchant, Boston, Mass. d. 1 Aug., 1905, Rockport, Mass.

*Heilge, Charles Curtis. s. b. 8 July, 1841, Boston, Mass. Asst. Engr., U. S. N. d. 1871, Boston, Mass.

*Hobbs, George Frank. b. 6 May, 1841, Wakefield, N. H. 1st Lieut. 18th N. H. Vols., 1864–65. Lawyer. d. 7 Oct., 1891, Somerville, Mass.

*Hopkins, John. s. b 19 Mar., 1840, Leonard-Stanley, Gloucestershire, Eng. Judge Super. Court Mass., 1891–1902. Visitor Chandler Sch., 1892–1902. Lawyer. d. 19 May, 1902, Millbury, Mass.

Hubbard, Grosvenor Silliman. LL.B. Columbian, 1867. Φ B K. b. 10 Oct., 1842, Hanover, N. H. Lawyer. Address, 117 W. 55th St., New York, N. Y.

Hunt, Simeon. A.M.; M.D., 1864. Φ B K. b. 27 Apr., 1837, Seekonk, Mass. Physician. Res., E. Providence, R. I.

*Ingraham, Andrew. b. 19 Dec., 1841, New Bedford, Mass. Served in 2d Mass. Vols.; also Engineer, Signal Corps, U. S. A. Teacher and author, New Bedford, Mass. d. 7 Aug., 1905, Cambridge, Mass.

Johnson, William Edward. Φ B K (1875). b. 26 June, 1841, Woodstock, Vt. Lawyer, retired. Res., Woodstock, Vt.

*Kingsbury, Josiah Weare. Princeton Theol. Sem., 1866. b. 2 Oct., 1838, Underhill, Vt. Minister. d. 14 Jan., 1900, Braintree, Mass.

Lake, Arthur Sewall. Φ B K. b. 11 Nov., 1837, Chichester, N. H. Teacher and business. Res., Shenandoah, Ia.

Lamprey, Henry Phelps. New Hampton Bib. Inst., 1866. b. 3 Nov., 1832, Groton, N. H. Minister, retired. Res., Concord, N. H.

McLeran, Benjamin. b. 5 Feb., 1840, Barnet, Vt. Served in 3d Mass. Vols. and Signal Corps, 1862–63. Engineer, retired. Res., 3935 L St., San Diego, Cal.

*Marden, Henry. And. Theol. Sem., 1869. b. 9 Dec., 1837, New Boston, N. H. Missionary. d. 13 May, 1890, Athens, Greece.

Milligan, John Wesley. b. 15 May, 1838, Braddock's Field, Pa. Business. Res., Swissvale, Pa.

Milligan, Joseph Robert. A.M.; Princeton Theol. Sem., 1868; D.D., 1895. b. 25 May, 1844, Braddock's Field, Pa. Minister. Res., St. Georges, Del.

*Morrill, George Washington. b. 27 June, 1836, Nashua, N. H. Lawyer. d. May, 1905, Anoka, Minn.

*Palmer, Charles Myron. And. Theol. Sem., 1867. Φ B K. b. 16 Jan., 1837, Orford, N. H. Minister. d. 4 Sept., 1899, Stoddard, N. H.

Palmer, Edwin Franklin. b. 22 Jan., 1836, Waitsville, Vt. 2d Lieut. 13th Vt. Vols., 1862–64; Supt. Educ., Vt., 1888–92. Lawyer. Res., Waterbury, Vt.

*Patch, George Bela. A.M. b. 6 May, 1837, Hartford, Vt. Minister. d. 1 Apr., 1898, Washington, D. C.

*Peck, William Henry. b. 3 Jan., 1841, Lyndon, Vt. Journalist and publisher. d. 6 Dec., 1891, Madison, Wis.

Pember, Jay Read. b. 2 Sept., 1841, Randolph, Vt. Clerk County and Supr. Courts. Business. Res., Woodstock, Vt.

*Richardson, George Lovell. b. 9 Mar., 1893, E. Medway, Mass. Teacher. d. 12 Jan., 1899, Abington, Mass.

Staples, John A. s. M.S., 1866. b. 5 Sept., 1841, Lyman, Me. Business, B. & M. R. R. Res., Somerville, Mass.

Stevens, John Sanborn. Φ B K. b. 16 Sept., 1839, Bath, N. H. Lawyer. Address, Y. M. C. A. Bldg., Peoria, Ill.

***Taylor, George Harvey.** b. 19 June, 1840, Andover, Mass. 1st Lieut. 73d U. S. colored troops; 1st Lieut. Mass. Vols., 1864–65. Lawyer. d. 19 June, 1881, Amsterdam, N. Y.

***Town, Chauncey Warriner.** b. 4 July, 1840, Montpelier, Vt. Lawyer. d. 22 Dec., 1903, New York, N. Y.

Tuck, Edward. Φ B K. b. 26 Aug., 1842, Exeter, N. H. U. S. Vice Consul, Paris, France, 1865–66. Founder of Tuck School. Banker. Res., 7 E. 61st St., New York, N. Y., and 82 Champs Élysées, Paris, France.

Walker, Augustus Chapman. A.B., 1871; A.M.; M.D. Harvard, 1866. b. 9 June, 1833, Barnstead, N. H. Asst. Surg. 133d N. Y. Vols., 1862–64; Surg. 18th N. Y. Cav., 1864–65. Physician. Res., 5 Acacia St., Cambridge, Mass.

Warren, John Sidney. M.D. Jefferson Med. Coll., 1866. b. 4 July, 1841, Middleton, N. H. Asst. Surg. 8th U. S. Colored H. A., 1864–65. Mem. N. Y. Med. Soc.; also N. Y. Acad. Med. Physician. Res., 164 W. 73d St., New York, N. Y.

***Welles, Samuel.** s. M. S. b. 15 Dec., 1841, Glastonbury, Conn. Engineer U. S. N. d. 10 July, 1866, Mare Is., Navy Yard, Cal.

***White, Randall Hobart.** b. 5 May, 1833, Chesterfield, N. Y. Lawyer. d. 17 Apr., 1905, Chicago, Ill.

***Wiggin, Augustus Wiswall.** M.D. Georgetown Med. Coll., 1865. b. 9 June, 1841, Wakefield, N. H. Asst. Surg. 5th U. S. H. A., 1865–66; Brev. Major U. S. Vols., 1866; Asst. Surg. U. S. A., 1868–75. Physician. d. 7 Mar., 1875, Fort Stevens, Ore.

Young, Edward Bentley. s. M.S. b. 29 June, 1841, Reading, Mass. Teacher. Res., 104 Appleton St., Boston, Mass.

68–*38.

Class of 1863

Abbott, Ephraim Eliphalet Pearson. A.M.; And. Theol. Sem., 1867. Φ B K. b. 20 Sept., 1841, Concord, N. H. Minister, retired. Res., 820 Sampson St., San Diego, Cal.

Ayers, Jeremiah Emery. A.M. Φ B K. b. 2 Feb., 1838, Canterbury, N. H. Prof. Latin Western Univ. Penn., 1868–70. Teacher and farmer. Res., 4025 E. 19th Ave., Denver, Colo.

Baker, Henry Moore. A.M.; LL.B. Columbian, 1866; LL.D. Howard Univ., 1911. b. 11 Jan., 1841, Bow, N. H. M. C., 1893–97. Lawyer. Res., Bow, N. H.

Bingham, George Washington. A.M. Φ B K. b. 23 Oct., 1838, Claremont, N. H. Teacher, retired. Res., Derry, N. H.

Blake, Barton Fiske. Φ B K. b. 20 Oct., 1841, Holliston, Mass. Business. Res., Merion, Pa.

Bodwell, Joseph Connor. A.B., 1869; A.M.; Hartford Theol. Sem., 1871. b. 29 Feb., 1840, Weymouth, Eng. Served in 7th R. I. Cav., 1862. Minister, retired. Res., Machiasport, Me.

Bowers, Albert. And. Theol. Sem., 1868. b. 11 Apr., 1837, Hancock, N. H. Minister, retired. Res., Ashland, O.

***Bradley, David Emery.** A.M. Φ B K. b. 13 Dec., 1841, Chicago, Ill. Business, Evanston, Ill. d. 24 Oct., 1902, Chicago, Ill.

***Burnap, Wilder Luke.** A.B., 1864; A.M. Φ B K (1888). b. 23 Sept., 1839, Montgomery Co., N. Y. Served in 7th R. I. Cav., 1862. Prof. Med. Juris., Univ. Vt., 1884–95. Lawyer. d. 15 July, 1905, Burlington, Vt.

***Burr, Sanford Smith.** b. 11 Oct., 1839, Foxboro, Mass. Capt. 7th R. I. Cav., 1862. Business, Winnetka, Ill. d. 20 July, 1901, Milwaukee, Wis.

Cameron, John Stark. s. b. 28 Mar., 1841, Ryegate, Vt. Corporal 7th R. I. Cav., 1862. Engineer, retired. Address, 71 Broadway, New York, N. Y.

***Clement, Nathaniel Holmes.** A.M. Φ B K. b. 23 Mar., 1844, Tilton, N. H. Served in 7th R. I. Cav., 1862. Treas. N. H., 1837–42. Judge, City Court, Brooklyn, N. Y., 1883–96. Lawyer. d. 3 Mar., 1899, Brooklyn, N. Y.

***Cilley, Horatio Gates.** s. b. 1 Nov., 1841, Deerfield, N. H. Merchant. d. 2 Apr., 1904, Manchester, N. H.

***Cogswell, Thomas.** A.M. b. 8 Feb., 1841, Gilmanton, N. H. Capt. 15th N. H. Vols., 1862–63. Lawyer. d. 15 Feb., 1904, Gilmanton, N. H.

*Colby, Henry Lyman. A.B., 1866; A.M. b. 1835, Warner, N. H. Q. M. Serg. 11th N. H. Vols., 1862–65. Teacher. d. 22 Feb., 1868, Warner, N. H.

Converse, Charles Bell. A.M.; M.D. Bellv. Hosp. Med. Coll., 1871. Φ B K. b. 2 Apr., 1842, Norwich, Vt. Served in 16th Vt. Vols. Physician. Res., 218 Palisade Ave., Jersey City, N. J.

*Dodge, Samuel Delano. M.D. Jefferson Med. Coll., 1866. b. 30 Nov., 1842, Dwight Mission, Cherokee Nation. Physician. d. 10 Jan., 1906, Little Rock, Ark.

Flagg, William Lapham. b. 22 Nov., 1841, Littleton, Mass. Served in 7th R. I. Cav., 1862. Lawyer. Address, 42 Broadway, New York, N. Y.

*Foster, Addison Howard. A.M.; M.D. Coll. P. and S., N. Y., 1866. b. 13 Nov., 1838, Wilton, N. H. Prof. Surg. Anat., Woman's Med. Coll., Chicago, 1870–73; also Prof. Surg., 1873–75. Prof. Dis. Children, Mary Thompson Hosp. Grad. Sch., Chicago, 1898–1906. Mem. Am. Acad. Med.; Am. Med. Assoc. Pres. Chicago Path. Soc.; also Chicago Gyn. Soc. Physician. d. 3 Mar., 1906, Oak Park, Ill.

*French, George Henry. And. Theol. Sem., 1868. b. 27 July, 1838, Candia, N. H. Minister, Park Hill, N. H. d. 2 Oct., 1906, Westmoreland, N. H.

Gilman, Zeeb. A.M.; M.D. Coll. P. and S., N. Y., 1867. Φ B K. b. 13 May, 1841, Piermont, N. H. Served in 7th R. I. Cav., 1862. Physician and lawyer. Res., 34 Washington St., Redlands, Cal.

Goodelle, William Prevost. b. 25 May, 1840, Tully, N. Y. Lawyer. Address, 900 James St., Syracuse, N. Y.

*Goodwillie, Thomas. M.D., 1866. b. 28 June, 1840, Barnet, Vt. Physician. d. 22 Dec., 1888, Vernon, Vt.

*Goulding, Frank Palmer. Φ B K. b. 2 July, 1837, Grafton, Mass. Lawyer. d. 16 Sept., 1901, Worcester, Mass.

*Greene, Edwin. A.B., 1865; A.M.; LL.B. Albany Law Sch., 1866. b. 17 Nov., 1838, Pittsfield, N. H. Capt. 9th N. H. Vols., 1862–65. Lawyer and journalist, Chamberlain, S. D. d. 31 Mar., 1900, Yankton, S. D.

Hamilton, Alfred Kittredge. A.B. 1864. Φ B K (1895). b. 31 Oct., 1840, Lyme, N. H. Business. Res., 221 Prospect Ave., Milwaukee, Wis.

Hazen, Albert Elijah. B.S., 1911. b. 1 Apr., 1842, Hartford, Vt. 16th Vt. Inf., 1862–63. Business. Res., Lebanon, N. H.

Hazen, Azel Washburn. A.M.; And. Theol. Sem., 1868; D.D., 1888. Φ B K. b. 10 Apr., 1841, Berlin, Vt. Minister. Res., 299 Court St., Middletown, Conn.

*Hazen, Noah Bartholomew. s. b. 2 Apr., 1841, Hartford, Vt. Farmer. d. 14 Nov., 1910, Hartford, Vt.

Howell, Humphrey Edward. s. LL.B. Univ. Mich., 1866. b. 1840, Granville, O. Lawyer. Address, Leader Blk., Springfield, Mo.

*Hutchins, George Swan. A.M. b. 10 Feb., 1840, Bath, N. H. Business. d. 8 Oct., 1868, Bath, N. H.

*Hutchinson, Jonas. b. 10 Jan., 1840, Milford, N. H. Judge Super. Court, Ill., 1891–1903. Lawyer. d. 17 Dec., 1903, Chicago, Ill.

Jenks, Isaac Newton. b. 17 June, 1838, Northfield, Vt. Farmer. Address unknown.

Johnson, Jesse. Φ B K. b. 20 Feb., 1842, Bradford, Vt. U. S. Dist. Atty., E. Dist. N. Y., 1889–93. Judge Supr. Court, N. Y., 1897–99. Lawyer, retired. Res., Orford, N. H.

*Johnston, Edward Payson. A.M. b. 15 Dec., 1839, Haverhill, N. H. Served in 7th R. I. Cav., 1862. Business, Norfolk, Va. d. 28 May, 1907, Philadelphia, Pa.

Joy, Joseph Franklin. b. 15 May, 1838, New Durham, N. H. Minister, retired. Res., New Durham, N. H.

*Kittredge, Charles Franklin. b. 24 Feb., 1841, Mont Vernon, N. H. Served in War Dept., 1863–64. Lawyer, Boston, Mass. d. 26 Feb., 1911, Dorchester, Mass.

Lamprey, Maitland Charles. Secy. A.B., 1865; A.M. b. 30 Sept., 1838, Groton, N. H. Served in 16th N. H. Vols., 1862–63. Teacher, retired. Res., 12 Maitland St., Concord, N. H.

*Lane, Daniel Norris. A.M. b. 25 Sept., 1834, Raymond, N. H. Teacher and farmer. d. 16 June, 1900, Raymond, N. H.

Miller, George Arthur. b. 18 Sept., 1836, Bridgewater, Vt. Teacher, retired. Res., 530 No. 3d St., Marshalltown, Ia.

*Morrill, Charles Willard. b. 30 Dec., 1839, Canterbury, N. H. Served in 8th N. H. Vols., 1863–64. d. 8 Dec., 1864, in hospital, at Cairo, Ill.

Moulton, Clarence Freeman. b. 11 Mar., 1837, W. Randolph, Vt. Business. Res., Randolph, Vt.

*Paine, Bernard. A.M.; And. Theol. Sem., 1866. Φ B K. b. 21 Sept., 1834, Holbrook, Mass. Minister. d. 11 June, 1894, Saybrook, Conn.

Parker, Charles Irving. A.B., 1903. b. 10 Mar., 1838, Bedford, N. H. Pres. Ill. State Teachers' Assoc., 1886. Teacher. Res., 1326 E. 71st St. Pl., So. Chicago, Ill.

*Pearson, Charles Carroll. b. 28 Feb., 1841, Andover, N. H. Journalist. d. 13 Mar., 1883, New York, N. Y.

*Peaslee, John Bradley. A.M.; LL.B. Cincin. Coll., 1866; Ph.D. Ohio State Univ., 1879. b. 3 Sept., 1842, Plaistow, N. H. Mem. Natl. Educ. Assoc. Lawyer and author. d. 4 Jan., 1912, Cincinnati, O.

Perley, Martin Van Buren. A.M. b. 26 Nov., 1835, Ipswich, Mass. Publisher. Res., 28 Cabot St., Salem, Mass.

*Pierce, Gardner Carpenter. M.D. Harvard, 1866. b. 22 Feb., 1838, Foxboro, Mass. Physician, Ashland, Mass. d. 18 May, 1900, Boston, Mass.

*Pillsbury, Charles Alfred. A.M. b. 3 Oct., 1842, Warner, N. H. Business. d. 17 Sept., 1899, Minneapolis, Minn.

Preston, William Henry. A.M. b. 7 Aug., 1840, Danville, Vt. Business. Res., 211 E. 4th St., Santa Ana, Cal.

*Proctor, John Milton. Φ B K. b. 9 Sept., 1839, Townsend, Mass. Law student. d. Feb., 1866, Townsend, Mass.

Rand, Stephen. A.B., 1879; A.M. b. 11 May, 1843, Norwich, Vt. Served in 7th R. I. Cav., 1861–63. Asst. Engr. U. S. N., 1864–69. Judge Advoc. Pacific Squadron, 1875. Paymr. U. S. N., 1869–1909. Retired U. S. N., rank Rear Admiral. Res., Washington, D. C.

*Rockwell, George Pierce. s. b. 16 July, 1844, Colebrook, Conn. Chemist. d. 29 Mar., 1878, Philadelphia, Pa.

*Sanborn, Solon Shumway. A.M.; LL.B. Harvard, 1868. Φ B K. b. 6 Nov., 1830, Albany, Vt. Lawyer. d. 11 Feb., 1875, San Diego, Cal.

Savage, Francis. A.M. b. 2 Sept., 1833, Boxford, Mass. Teacher, retired. Res., 253 Main St., Amesbury, Mass.

Scales, John. A.M. Φ B K. b. 20 Oct., 1835, Nottingham, N. H. Journalist. Res., Dover, N. H.

Spalding, Charles Warren. s. A. M., 1893. b. 11 June, 1843, Nashua, N. H. Trustee, 1891–95. Banker, retired. Res., 1851 Byron St., Chicago, Ill.

*Spencer, Frank Austin. LL.B. Columbian, 1867. Φ B K. b. 2 Mar., 1842, Bridgeport, Conn. Lawyer, Washington, D. C. d. 7 Jan., 1911, Rockville, Md.

*True, George Sidney. b. 26 Mar., 1839, Meriden, N. H. Clerk. d. 25 June, 1864, Montreal, Can.

*Walker, Isaac. A.M. b. 26 Sept., 1842, Fryeburg, Me. Served in 7th R. I. Cav., 1862. Teacher. d. 22 Oct., 1909, Pembroke, N. H.

Weaver, George Albert. b. 22 May, 1842, Urbana, O. Lawyer and business. Res., Urbana, O.

*Westgate, Hollis Smith. Rochester Theol. Sem., 1871. Φ B K. b. 7 Feb., 1841, Plainfield, N. H. Minister and farmer. d. 4 July, 1898, Westgate, Kan.

Woodbury, Eri Davidson. A.M. Φ B K. b. 30 May, 1837, Francestown, N. H. 1st Lieut. and Brev. Capt. 1st Vt. Cav., 1863–65. Farmer and teacher. Res., Cheshire, Conn.

63–*32.

Class of 1864

Albin, John Henry. A.M. b. 17 Oct., 1842, Randolph, Vt. Mem. Am. Bar Assoc. Lawyer. Res., 85 Center St., Concord, N. H.

*Ambrose, Edwin Freeman. Φ B K. b. 12 Jan., 1837, Ossipee, N. H. Served in 7th Squad. R. I. Cav., 1862. Teacher and business. d. 22 Feb., 1894, Tustin, Cal.

*Ayers, Henry Clinton. b. 6 Jan., 1840, Northfield, N. H. Business. d. 24 Sept., 1899, Pittsburg, Pa.

Bancroft, Solon. Φ B K. b. 22 July, 1839, Reading, Mass. Lawyer. Address, 294 Washington St., Boston, Mass.

*Barrows, Charles Dana. And. Theol. Sem., 1871; D.D., 1883. Φ B K (1874). b. 21 Apr., 1844, Fryeburg, Me. Minister. d. 15 Sept., 1892, Worcester, Mass.

Bartlett, John Paige. A.M. b. 4 Feb., 1841, Weare, N. H. Lawyer. Res., 20 Hanover St., Manchester, N. H.

***Bartlett, Samuel Newton.** b. 11 Apr., 1838, Rindge, N. H. d. 12 Dec., 1864, Townsend, Mass.

Berry, John Hale. A.M. b. 17 June, 1839, Chichester, N. H. Teacher. Res., Mansfield, Mass.

***Brackett, Nathan Cook.** A.M.; Ph.D. Bates, 1883. b. 28 July, 1836, Phillips, Me. Founder Storer Coll., W. Va.; also President, 1867–90. Educator. d. 20 July, 1910, Harper's Ferry, W. Va.

Bunker, Charles Albert. A.M. Φ B K. b. 21 July, 1840, Barnstead, N. H. Teacher, retired. Res., Peacham, Vt.

***Burnham, William Sargent.** A.M. b. 24 Aug., 1838, Bow, N. H. Printer. d. 27 Apr., 1871, Concord, N. H.

Caldwell, Charles. M.D. Harvard, 1867. b. 30 July, 1841, Byfield, Mass. Corporal 7th R. I. Cav.; Steward U. S. N., 1864–65. Mem. Am. Med. Assoc. Physician. Address, 3339 Calumet Ave., Chicago, Ill.

***Charles, Albert Priest.** b. 26 Jan., 1840, Lowell, Mass. Lawyer. d. 11 Feb., 1889, Seymour, Ind.

Chase, Rodney Gove. s. b. 30 Apr., 1839, No. Weare, N. H. Res., W. Medford, Mass.

Coffin, Charles Warren. s. b. 21 Dec., 1840, Londonderry, N. H. Merchant. Res., Bangor, Me.

***Davis, Silas Wright.** M.D., 1867. b. 29 Mar., 1841, Gilford, N. H. Physician. d. 7 Feb., 1889, Orlando, Fla.

***DeForest, Edward.** LL.B. Albany Law Sch., 1866. b. 24 Dec., 1844, Albany, N. Y. Lawyer, Chicago, Ill. d. 27 Feb., 1904, Washington, D. C.

***Edgerly, David Marks.** M.D. N. Y. Med. Coll., 1867. b. 11 Aug., 1839, New Durham, N. H. Physician. d. 20 Dec., 1892, Cambridgeport, Mass.

***Elliot, Daniel Mitchell.** A.M.; M.D. Harvard, 1869. b. 7 Oct., 1842, Littleton, Mass. Physician. d. 26 July, 1882, Peabody, Mass.

***Foster, John Luther.** b. 15 Sept., 1837, Lyman, N. H. Paymr. Clerk U. S. A., 1864–65. Lawyer. d. 17 Jan., 1890, Lisbon, N. H.

Freeman, Willard Wheeler. A.M.; M.D. Univ. Pa., 1877. b. 4 Oct., 1839, Albion, Me. Physician. Res., Ordway, Otero Co., Colo.

***Fuller, Homer Taylor.** A.M.; Union Theol. Sem., 1869; Ph.D., 1880; D.D. Iowa Coll., 1898; LL.D. Drury Coll., 1905. Φ B K. b. 15 Nov., 1838, Lempster, N. H. President Worcester Inst. Tech., 1882–94. President Drury Coll., 1894–1905. Fellow Geol. Soc. Am., 1888–1908; also Am. Assoc. Adv. Sci., 1899–1908. Mem. Am. Soc. Min. Engr. Teacher. d. 14 Aug., 1908, Saranac Lake, N. Y.

Gage, William Tenney. A.M. b. 16 Mar., 1843, Le Roy, N. Y. Served in 7th R. I. Cav. Prof. Latin and Polite Lit., Highland Univ., 1866–73. Prof. Hist. and Eng. Lit., Univ. Kan., 1873–75. Business. Address, 615 Hammond Bldg., Detroit, Mich.

Gibson, John Tyler. A.M. Φ B K. b. 31 Aug., 1841, Hopkinton, Mass. Teacher. Res., Southboro, Mass.

Gould, Linus Almon. Φ B K (1867). b. 9 Oct., 1842, Northfield, Vt. Lawyer. Address, 41 Park Row, New York, N. Y.

Greene, Daniel Crosby. A.M.; And. Theol. Sem., 1869; D.D. Rutgers, 1879; LL.D., 1909. Φ B K. b. 11 Feb., 1843, Roxbury, Mass. Served in 7th R. I. Cav. Missionary. Res., Azabu, Tokyo, Japan.

***Hanson, Nathaniel Luther.** b. 2 Dec., 1837, Barnstead, N. H. Banker. d. 7 Apr., 1903, Perrysburg, O.

***Harvey, William Francis.** A.M.; M.D. Georgetown Med. Coll., 1868. b. 10 Oct., 1838, Royalton, Vt. Physician. d. 4 July, 1884, Royalton, Vt.

Hildreth, John Lewis. A.B., 1879; A.M.; M.D., 1867; LL.D. Tufts, 1900. Φ B K (1881). b. 29 Nov., 1839, No. Chelmsford, Mass. Prof. Clin. Med., Tufts, 1894–1900; also Prof. Emeritus, 1900– . Physician. Res., 55 Fletcher St., Winchester, Mass.

Hobbs, Ichabod Goodwin. A.M. b. 13 Mar., 1843, No. Berwick, Me. Act. Asst. Paymr. U. S. N., 1864–65; also Paymr., 1867–1905. Retired, rank Rear Admiral, 1905. Res., Newport, R. I.

***Howe, Elias Wilkins.** Φ B K. b. 21 Sept., 1842, Danvers, Mass. Q. M. Serg. 1st Battery H. A. Mass. Vols., 1864–65. Teacher. d. 28 Jan., 1908, Medford, Mass.

***Johnson, Edward Francis.** Φ B K. b. 21 Oct., 1842, Hollis, N. H. Lawyer. d. 27 Oct., 1896, Marlboro, Mass.

*Johnson, William Mitchell. s. b. 16 Aug., 1842, No. Andover, Mass. Merchant. d. 1873.

*Kingman, Hosea. b. 11 Apr., 1843, Bridgewater, Mass. Served in U. S. Signal Corps, 1862–63. Lawyer. d. 29 Mar., 1899, Bridgewater, Mass.

*Lewis, Eugene. Φ B K. b. 11 Mar., 1839, Claremont, N. H. Lawyer, Salt Lake City, Utah. d. 11 Mar., 1907, Claremont, N. H.

*McClintock, Warren. A.M. Φ B K. b. 4 Oct., 1838, Hillsboro, N. H. Teacher. d. 27 Feb., 1871, London, O.

Moore, Albert Weston. A.M.; And. Theol. Sem., 1872; D.D., 1894. Φ B K. b. 29 Aug., 1842, Boston, Mass. Minister. Res., 9 Myrtle St., Cliftondale, Mass.

*Nichols, George Bradford. A.M.; M.D. Rush Med. Coll., 1883. b. 23 Dec., 1839, E. Montpelier, Vt. Physician. d. 27 Aug., 1902, Barre, Vt.

Patterson, Charles Henry. LL.B. Columbian, 1866. Φ B K. b. 20 Jan., 1840, Henniker, N. H. Lawyer and banker. Address, 16 W. 87th St., New York, N. Y.

*Paul, James Howard. s. b. 18 Aug., 1842, Eliot, Me. d. 1868.

*Peck, Leander VanNess. b. 2 Apr., 1836, Acworth, N. H. Teacher and business. d. 28 Oct., 1902, Wellesley Hills, Mass.

Perkins, James Warren. s. b. 27 Oct., 1835, Hampton, N. H. Served in 7th R. I. Cav., 1862; also in 60th Mass. Vols., 1863–64. Business. Res., 1108 Forest Ave., Kansas City, Mo.

*Proctor, John Carroll. A.M. Φ B K, b. 23 Oct., 1840, Manchester, N. H. Tutor, 1868–70; Prof. Greek Lang. and Lit., 1870–79. d. 29 Oct., 1879. Hanover, N. H.

Read, Robert Leland, s., b. 12 July, 1841, Manchester, N. H. Mem. Am. Soc. Civ. Engr. Engineer, retired. Res., 68 Summer St., Malden, Mass.

Richardson, Cyrus. And. Theol. Sem., 1869; D.D., 1889. Φ B K (1874). b. 30 Mar., 1840, Dracut, Mass. Trustee, 1892–1906. Minister, retired. Res., Nashua, N. H.

Richardson, William. A.M.; Ph.D. *pro meritis* Univ. Wooster, 1885. b. 19 Dec., 1838, Sterling, Mass. President Ohio Wesleyan Fem. Coll., 1873–77. Teacher. Res., 10 Fernwood St., E. Cleveland, O.

Rowe, George Howard Malcolm. A.M.; M.D. Harvard, 1868. Φ B K (1892). b. 1 Feb., 1841, Lowell, Mass. Supt. City Hosp., Boston, Mass., 1879–1909. Mem. Am. Med. Assoc.; Am. Psychol. Assoc.; Am. Health Assoc. Pres. Assoc. Hosp. Supts. of U. S. and Can. Physician, retired. Res., 5 Ivy St., Boston, Mass.

Russell, Daniel Bryan. s. b. 22 July, 1837, Hanover, N. H. 1st Corp. 18th N. H. Vols., 1864–65. Business, retired. Res., Hanover, N. H.

Sanborn, Jacob Osborn. Φ B K. b. 6 July, 1840, Loudon Centre, N. H. Teacher, retired. Res., Hingham Centre, Mass.

Scribner, John Woodbury. A.M. b. 7 Mar., 1840, Raymond, N. H. President Hartsville Univ., 1864–73. Prof. Ment. and Mor. Phil., Lebanon Valley Coll., 1873–75. Minister. Res., Ocean Park, Me.

Swett, Charles Eben. A.M. b. 12 Mar., 1839, Chelmsford, Mass. Business. Res., Winchester, Mass.

*Towle, Charles Augustus. Chicago Theol. Sem., 1869. b. 20 June, 1837, Epsom, N. H. Serg. 15th N. H. Vols., 1862–63. Minister. d. 22 Feb., 1899, Grinnell, Ia.

*Tracy, John Jay. Φ B K. b. 23 Dec., 1843, Windsor, Vt. Served in 4th Vt. Vols., 1864–65. Lawyer. d. 5 Jan., 1902, Crossville, Tenn.

Webster, John Calvin. Secy. M.D. Harvard, 1867. b. 9 Apr., 1843, Hopkinton, Mass. Served in 1st Bat. Mass. H. A., 1864–65. Physician. Address, 6117 Winthrop Ave., Chicago, Ill.

Weston, Bartlett Hardy. A.M. Φ B K. b. 24 Dec., 1840, Georgetown, Mass. Minister. Res., Georgetown, Mass.

Whipple, Elliot. A.M. Wheaton Coll., 1870. b. 11 Sept., 1842, St. Johnsbury, Vt. Prof. Nat. Sci., Wheaton Coll., 1870–72. Prof. Math., Westfield Coll., 1872–73; also Nat. Sci., 1875–78. Prof. Nat. Sci. and Pedagogy, Wheaton Coll., 1887–93; also Civics and Econ., 1893– ; also librn. Teacher. Res., Wheaton, Ill.

Wilbur, Nelson. M.D. Univ. of Buffalo, 1870. Φ B K. b. 18 Feb., 1840, Unadilla, N. Y. Served in 7th R. I. Cav., 1862. Physician. Res., Fayetteville, N. Y.

57–*27.

Class of 1865

*Adams, Charles True. b. 14 Nov., 1842, Boston, Mass. Lawyer. d. 28 Feb., 1877, Chicago, Ill.

Arms, Charles Carroll. A.M.; M.D. Jefferson Med. Coll., 1868. b. 6 July, 1840, Waterbury, Vt. Served in 7th R. I. Cav., 1862. Prof. Anat., Univ. of Wooster, 1882. Physician. Address, New Eng. Bldg., Cleveland, O.

*Baldwin, Algernon Benton. LL.B. Albany Law Sch., 1868. Φ B K. b. 9 Oct., 1840, Hancock, N. H. Lawyer. d. 30 Mar., 1890, Chicago, Ill.

*Benton, Frederick Alphonso. b. 29 Mar., 1841, Weston, Vt. Lawyer. d. 1876.

*Bodge, James Henry. A.M.; M.D. Harvard, 1867. b. 26 June, 1840, Boston, Mass. Physician. d. 19 Oct., 1893, Boston, Mass.

*Burnham, Coeleb. M.D., 1869. b. 13 Feb., 1836, Essex, Mass. Physician. d. 17 Feb., 1892, Lynn, Mass.

Burnham, Henry Eben. Φ B K. b. 8 Nov., 1844, Dunbarton, N. H. Judge Probate, N. H., 1876–79. U. S. Senate, 1901– . Lawyer. Res., 1911 Elm St., Manchester, N. H.

*Chapman, Joseph Stanley. Union Theol. Sem., 1868. b. 18 Jan., 1838, Irasburg, Vt. Served in 7th R. I. Cav. Minister, Harriman, Tenn. d. 12 Nov., 1910, Birmingham, Ala.

*Chase, Charles Abner. b. 20 May, 1844, Peacham, Vt. Teacher. d. 26 July, 1875, Anaheim, Cal.

*Chase, Walter Wells. LL.B. Columbian, 1868. Φ B K. b. 28 May, 1844, Hanover, N. H. Lawyer. d. 5 Dec., 1874, Santa Barbara, Cal.

Clark, Dexter Thayer. s. b. 7 Sept., 1844, Randolph, Mass. Merchant. Address, Boston, Mass.

*Colburn, Ziba Aldrich. b. 6 Jan., 1837, Shrewsbury, Vt. Lawyer. d. 22 Dec., 1895, Salem, Ore.

*Conner, John Sanborn. Φ B K. b. 30 June, 1844, Cincinnati, O. Judge Court Com. Pleas, Ohio, 1882–87. Prof. Med. Jurisp., Univ. Cincin., 1900–04. Lawyer. d. 11 July, 1911, Cincinnati, O.

Cushman, Henry Irving. Secy. A.M.; D.D. Tufts, 1887. Φ B K. b. 29 July, 1844, Orford, N. H. Instr. Homil., Crane Theol. Sch., Tufts, 1910– . Minister. Res., 26 Pitman St., Providence, R. I.

Dimick, Orlendo Wales. A.B., 1891; A.M., 1904. b. 3 Sept., 1839, So. Braintree, Mass. Capt. 11th N. H. Vols., 1862–65. Teacher, retired. Res., 13 Russell Ave., Watertown, Mass.

*Drake, Frank James. Φ B K. b. 3 Nov., 1842, Pittsfield, N. H. Merchant. d. 20 Aug., 1891, Centre Barnstead, N. H.

*Dunbar, Edward Morris. s. M.D. Harvard, 1868. b. 24 Jan., 1843, Springfield, Mass. Physician. d. 1876.

*Elliott, Eugene Stanhope. A.B., 1896. b. 13 Aug., 1842, Lowell, Ill. Served in 7th R. I. Cav., 1862. Judge 2d Jud. Circ., Wis., 1900–02. Lawyer. d. 2 Jan., 1902, Milwaukee, Wis.

*Foster, Frederick Fairfield. b. 3 Nov., 1842, Winthrop, Me. Teacher. d. 18 Jan., 1901, Weare, N. H.

*Gerry, John Thompson. s. b. 23 Oct., 1843, Hillsboro Bridge, N. H. Business. d. 1893.

Greene, William Bull. b. 4 Jan., 1847, Buffalo, N. Y. Business, retired. Res., Beach Park, Lorain Co., O.

*Hahn, Ammi Ruhamah. M.D. Harvard, 1869. b. 19 Oct., 1841, Monmouth, Me. Physician. d. 30 Mar., 1909, Boston, Mass.

Hale, Edwin Blaisdell. LL.B. Harvard, 1869. Φ B K. b. 16 June, 1839, Orford, N. H. Lawyer. Address, 18 Tremont St., Boston, Mass.

Hall, Charles Carroll. Φ B K. b. 7 June, 1838, Sandwich, Mass. Business. Address, 587 Lafayette Ave., Brooklyn, N. Y.

*Harvey, Matthew. b. 31 Oct., 1844, Clinton, La. d. 19 Mar., 1888, Bayou Current, St. Landry Parish, La.

Heath, Isaac Long. Φ B K. b. 22 Aug., 1840, Bow, N. H. Lawyer. Res., Manchester, N. H.

Hood, Wendell Phillips. b. 25 Feb., 1839, Danvers, Mass. Served in 10th R. I. Vols.; also in 48th Mass. Vols. Farmer. Res., 431 Maple St., Danvers, Mass.

Hubbard, Charles Lawrence. And. Theol. Sem., 1868. b. 4 July, 1839, Candia, N. H. Served in 12th Vt. Vols., 1862–63. Minister, retired. Res., 6 Harrison St., Winchester, Mass.

*Huse, Hiram Augustus. LL.B. Albany Law Sch., 1867. Φ B K. b. 17 Jan., 1843, Randolph, Vt. Served in 12th Vt. Vols., 1862–63. Lawyer, Montpelier, Vt. d. 23 Sept., 1902, Williamstown, Mass.

*Ide, George Henry. And. Theol. Sem., 1869; D.D. Ripon Coll., 1882. Φ B K. b. 21 Jan., 1839, St. Johnsbury, Vt. Served in 15th Vt. Vols., 1862–63. Minister. d. 24 Mar., 1903, Kenosha, Wis.

*Johnson, Edward Francis. s. b. 4 Nov., 1844, No. Andover, Mass. Manufacturer. d. 11 Dec., 1905, Methuen, Mass.

Johnson, John Edgar. s. A.B., 1866. b. 3 Feb., 1843, Lowell, Mass. 1st Lieut. 1st N. H. H. A.; Capt. and Asst. Q. M., U. S. Vols. Minister. Address, 1223 So. 58th St., Philadelphia, Pa.

Kimball, Richard. Φ B K. b. 11 Jan., 1845, New York, N. Y. Lawyer. Res., Kimball's Bend, Borgue Co., Tex.

Marsh, David Dana. And. Theol. Sem., 1868. b. 14 Apr., 1842, Orford, N. H. Minister, retired. Res., W. Hartford, Conn.

*Modica, Frank Banvard. b. 13 May, 1843, Boston, Mass. 2d Lieut. 16th N. H. Vols., 1862–63. Business. d. 19 Jan., 1909, Chicago, Ill.

*Morrill, Luther Sullivan. b. 13 July, 1844, Concord, N. H. Lawyer. d. 18 Mar., 1892, Concord, N. H.

Morse, Arthur Colburn. s. b. 7 Aug., 1843, So. Dedham, Mass. Engineer. Res., 68 Summer St., Malden, Mass.

*Nutter, David Robinson. LL.B. Columbia Law Sch., 1867. b. 26 May, 1840, Barnstead, N. H. Served in 7th R. I. Cav., 1862. Lawyer. d. 26 May, 1883, Hopkinton, N. H.

*Oak, Henry Lebbeus. b. 13 May, 1844, Garland, Me. Librarian and author. d. 20 May, 1905, Seiglers, Lake Co., Cal.

*Patterson, Webster. And. Theol. Sem., 1868. b. 8 Oct., 1841, Vershire, Vt. Minister. d. 25 Sept., 1873, Lynn, Mass.

Powers, Erastus Barton. LL.B. Harvard, 1867. Φ B K. b. 13 Jan., 1841, Cornish, N. H. Lawyer. Address, 209 Washington St., Boston, Mass.

*Putney, William Alexander. b. 13 July, 1846, Concord, N. H. Served in U. S. Vols. Journalist. d. 17 Nov., 1886, Fairmont, Neb.

Russell, Horace. LL.D., 1893. Φ B K (1875). b. 19 June, 1843, Bombay, N.Y. Judge Super. Court, N. Y., 1880–83. Lawyer, retired. Address, 47 Park Ave., New York, N. Y.

Sargent, Charles Henry. s. b. 22 Oct., 1844, Reading, Mass. Served in 3th Mass. Vols., 1864. Engineer. Address, 3127 T St., Lincoln, Neb.

*Small, Augustus Harrison. b. 1 Jan., 1843, E. Pittston, Me. Lawyer. d. 1871.

Spofford, Parker. s. b. 17 July, 1842, Bucksport, Me. Engineer, retired. Res., Bucksport, Me.

Stevens, William Burnham. Φ B K. b. 23 Mar., 1843, Stoneham, Mass. Corp. 50th Mass. Vols., 1862–63. Justice Supr. Court, Mass., 1878– . Lawyer. Res., Stoneham, Mass.

*Treat, Charles Henry. s. b. 15 July, 1841, Frankfort, Me. U. S. Treasurer, 1905–09. Manufacturer, politician and author. d. 31 May, 1910, New York, N. Y.

*Walker, William Devereux. A.B., 1869. b. 5 Aug., 1844, Hanover, N. H. Journalist. d. 2 Nov., 1907, Boston, Mass.

*White, Alphonso Everett. A.M.; also Tufts, 1887; Ph.D. Taylor Univ. b. 19 Nov., 1842, Framingham, Mass. Minister, Cambridgeport, Mass. d. 15 Mar., 1906, Methuen, Mass.

Wilcox, Leonard. A.M. Φ B K. b. 13 Oct., 1844, Orford, N. H. Lawyer. Address, 105 No. 7th St., St. Louis, Mo.

Williams, George Roscoe. b. 20 May, 1842, Woolwich, Me. Lawyer. Res., 1466 10th Ave., Oakland, Cal.

*Woodbury, Peter Levi. b. 4 May, 1840, Francestown, N. H. Teacher. d. 4 May, 1908, Lima, Ind.

53–*31.

Class of 1866

*Abbott, Alson Bailey. A.M.; LL.B. Albany Law Sch., 1872. b. 3 Nov., 1844, Greenfield, N. H. Served in 5th Mass. Vols., 1864. Lawyer. d. 27 Aug., 1894, Glens Falls, N. Y.

*Andrews, Horace Eaton. A.M. b. 12 Apr., 1844, Sutton, N. H. Farmer, Bradford, Ont. d. 25 Nov., 1905, Memphis, Tenn.

Atkinson, Samuel Peabody. b. 26 Nov., 1844, Pataskala, O. Corporal 135th Ohio Vols., 1864. Teacher and farmer. Res., Champaign, Ill.

*Bell, Samuel. And. Theol. Sem., 1869. b. 20 Oct., 1839, St. Johns, N. B. Minister, Deerfield, N. H. d. 16 Jan., 1905, Marshfield, Mass.

*Bishop, Edward Nelson. A.M. b. 1 Nov., 1847, Windsor, Vt. d. 23 Nov., 1889, St. Louis, Mo.

*Campbell, Bartlett Alexander. s. b. 31 July, 1843, Cherryfield, Me. Merchant. d. 17 Oct., 1887, Cherryfield, Me.

Chapman, James Henry. b. 10 Feb., 1846, Woodstock, Vt. Business. Address, 421 Chestnut St., Philadelphia, Pa.

*Chase, Adino Burton. A.M. b. 7 June, 1843, Lyme, N. H. Merchant. d. 14 Dec., 1889, Crawfordsville, Ind.

Chickering, George Edward. A.M. b. 29 June, 1843, Andover, Mass. Teacher. Res., 127 Berkeley St., Lawrence, Mass.

Crocker, Newell Wetherbee. s. Minister. Res., Amador City, Cal.

*Frary, Lucien Haskell. And. Theol. Sem., 1869; D.D., 1899. b. 19 Mar., 1839, Haverhill, N. H. Minister, Pomona, Cal. d. 13 May, 1903, Long Beach, Cal.

*Gambell, Orin. LL.B. Albany Law Sch., 1867. b. 23 May, 1844, Barnard, Vt. Lawyer. d. 22 Dec., 1894, New York, N. Y.

*Hazen, Marshman Williams. A.M. Φ B K. b. 28 July, 1840, Beverly, Mass. Lawyer. d. 22 July, 1911, New York, N. Y.

Hosford, Schiller. b. 1 Feb., 1846, Orford, N. H. Manufacturer. Res., Moline, Ill.

Hunt, Nathan Parker. b. 5 July, 1844, Manchester, N. H. Judge Police Court, 1876–95. Lawyer. Res., Manchester, N. H.

*Hutchins, Warren Cookin. M.D., 1870, b. 4 Dec., 1845, Bath, N. H. Physician. d. May, 1875, Riverside, Cal.

Ide, Henry Clay. A.M.; LL.D., 1900; also Tufts, 1903. Φ B K. b. 18 Sept., 1844, Barnet, Vt. Chief Justice, Samoa, 1893–97. Mem. Philippine Comm., 1900–07. Gov. Gen. Philippine Is., 1905–06; Minister Plen. to Spain, 1909– . Lawyer. Res., St. Johnsbury, Vt.

Johnson, John Edgar. B.S., 1865. b. 3 Feb., 1843, Lowell, Mass. 1st Lieut. 1st N. H. H. A.; Capt. and Asst. Q. M., U. S. Vols. Minister. Res., 1223 So. 58th St., Philadelphia, Pa.

*Kelley, Edward Augustus. b. 18 Mar., 1845, Newburyport, Mass. Merchant. d. 16 July, 1877, Somerville, Mass.

Kendall, Henry Appleton. b. 29 Mar., 1845, Dublin, N. H. Business. Address, 55 Oxford St., Somerville, Mass.

Kingsley, Eugene Peck. M.D. Char. Hosp. Med. Coll., Cleveland, O., 1868. b. 23 May, 1845, Tarlton, O. Physician and farmer, retired. Res., Boisé, Ida.

Kingsley, Thomas Pearson. s. b. 11 Oct., 1845, Manchester, N. H. Mem. Am. Soc. Civ. Engr. Engineer. Res., Newpaltz, N. Y.

Lane, Charles Edward. A.M. b. 30 Mar., 1839, Wakefield, N. H. Business. Address, 521 Wabash Ave., Chicago, Ill.

*Lewis, Francis Wesley. Φ B K. b. 30 Mar., 1840, Claremont, N. H. Lawyer, Boston, Mass. d. 8 Oct., 1909, Concord, N. H.

McKowen, John Clay. A.M.; M.D. Univ. of Munich, 1876. b. 26 Mar., 1842, Jackson, La. Physician. Res., Clinton, E. Feliciana Parish, La.

Marion, Horace Eugene. s. M.D., 1869. b. 3 Aug., 1843, Burlington, Mass. Served in 5th Mass. Vols., 1862–64. Physician. Res., 5 Sparhawk St., Brighton, Mass.

Merrill, Chester Wright. A.M. Φ B K. b. 23 Apr., 1846, Montpelier, Vt. Lawyer. Res., 1833 Josephine St., Cincinnati, O.

*Moore, George. Φ B K. b. 12 Mar., 1842, Peterboro, N. H. Teacher. d. 5 May, 1867, Marietta, O.

*Neal, Joseph Parkins. b. 24 July, 1843, Norwich, Vt. Served in 7th R. I. Cav., 1862; also 1st N. H. Cav., 1865. Teacher. d. 9 May, 1891, Hanover, N. H.

*Norris, John Oscar. s. b. 22 Nov., 1843, Methuen, Mass. Teacher. d. 14 June, 1905, Melrose, Mass.

Otis, Waldemer. LL.B. Harvard, 1871. b. 21 Dec., 1846, Cleveland, O. Lawyer. Res., 390 Washington Ave., Brooklyn, N. Y.

*Perrin, William Burton. LL.B. Albany Law Sch. Φ B K. b. 19 Jan., 1839, Berlin, Vt. Served in 7th R. I. Cav., 1862; 1st Lieut. 3d Vt. L. A., 1863–65. Teacher and lawyer. d. 10 May, 1907, Nashua, Ia.

Phetteplace, Henry Smith. b. 16 Aug., 1842, Providence, R. I. Judge Probate, Mich. Farmer. Address unknown.

Pillsbury, George Harlin. A.M.; M.D. Harvard, 1869. b. 8 June, 1843, Lowell, Mass. Physician. Res., 44 Kirk St., Lowell, Mass.

***Powell, James.** And. Theol. Sem., 1869; D.D Iowa Coll., 1884. Φ B K. b. 25 Dec., 1843, Newtown, Eng. Minister. Secy. A. M. A. d. 27 Dec., 1887, Brooklyn, N. Y.

Rodgers, Levi. And. Theol. Sem., 1871. Φ B K. b. 9 May, 1843, Guildhall, Vt. Minister. Res., Greenwich, Conn.

***Sargent, John Jones.** b. 5 Oct., 1844, Canaan, N. H. Lawyer. d. 3 Oct., 1870, Oshkosh, Wis.

Sellew, Walter Ashbel. A.M. Φ B K. b. 27 Feb., 1844, Gowanda, N. Y. Bishop, 1898– . Minister. Res., 68 Falconer St., Jamestown, N. Y.

***Sherman, Henry Stoddard.** A.M. Φ B K (1875). b. 29 Apr., 1845, Mansfield, O. 1st Lieut. 120th Ohio Vols., 1863. Lawyer. d. 24 Feb., 1893, S. S. *Lahn*, en route for Europe.

Smith, William Benjamin Tyng. Gen. Theol. Sem., 1871. Φ B K. b. 9 Mar., 1842, Claremont, N. H. Minister. Res., Charlestown, N. H.

Spalding, James Alfred. A.M., 1891; M.D. Harvard, 1870. b. 20 Aug., 1846, Portsmouth, N. H. Mem. Am. Ophthal. Soc. Physician. Res., 627 Congress St., Portland, Me.

***Tirrell, Charles Quincy.** Φ B K. b. 10 Dec., 1844, Sharon, Mass. M.C., 1900–10. Lawyer. d. 31 July, 1910, Natick, Mass.

***True, Benjamin Osgood.** Rochester Theol. Sem., 1870; D.D. Univ. of Rochester, 1888. Φ B K. b. 17 Dec., 1845, Plainfield, N. H. Prof. Church Hist., Rochester Theol. Sem., 1881–1902. Minister and teacher. d. 18 July, 1902, Lakeport, N. H.

Wardwell, Henry. Φ B K. b. 28 Apr., 1840, Ipswich, Mass. Served in 5th Mass. Vols., 1864. Judge Super. Court, Mass., 1896–98. Lawyer. Res., 13 Summer St., Salem, Mass.

***Webster, Walter Albert.** A.B., 1870. b. 13 June, 1845, Chichester, N. H. Act. Asst. Engr., U. S. N. 1864–65. d. 15 Nov., 1891, Reading, Mass.

Whittemore, Henry. Secy. b. 23 July, 1843, Hopkinton, Mass. Served in 5th Mass. Vols., 1864. Supt. Sch. Pres. Am. Inst. Instr., 1887. Teacher. Res., Framingham, Mass.

Wing, George Washington. A.M. Φ B K. b. 22 Oct., 1843, Plainfield, Vt. Lawyer. Res., Montpelier, Vt.

Wood, Lewis Lionel. LL.B. Univ. Mich., 1869. b. 10 Feb., 1842, Calais, Vt. Lawyer. Address, 2823 Indiana Ave., Chicago, Ill.

Wooley, Mylon Gustavus, s., b. 3 July, 1845, Putney, Vt. Address unknown.

49–*21.

Class of 1867

***Allen, George Henry.** s. b. 12 Aug., 1848, Hanover, N. H. Engineer and business, Manchester, N. H. d. 24 Mar., 1908, Manchester, N. H.

***Atwood, Charles Francis.** M.D. Harvard, 1872. b. 4 Dec., 1845, Boston, Mass. Physician. d. 24 Apr., 1895, Everett, Mass.

***Bartlett, Samuel Colcord.** Φ B K. b. 11 Dec., 1845, Peoria, Ill. Merchant. d. 19 Mar., 1893, Winnetka, Ill.

***Brickett, Benjamin Franklin.** b. 10 Apr., 1846, Haverhill, Mass. Mayor Haverhill, Mass., 1896–97. Lawyer. d. 19 Apr., 1897, Haverhill, Mass.

Brown, Abram. Φ B K. b. 2 Sept., 1838, Canterbury, N. H. Served in 9th N. H. Vols. Teacher. Address, Station A, Columbus, O.

***Cate, Almon Fifield.** Φ B K. b. 11 May, 1843, Epsom, N. H. Business. d. 1 Oct., 1908, Manchester, N. H.

Colcord, Doane Blood. s. M.D. Bellv. Hosp. Med. Coll., N. Y., 1875. b. 14 Nov., 1841, Bucksport, Me. Served in 1st Me. H. A., 1862–63. Prof. Chem., Kansas Med. Coll., 1892–95. Engineer and physician. Res., Cresswell, Ore.

Dearborn, Josiah Greene. b. 20 Mar., 1829, Weare, N. H. Treas. N. H., 1874–75. Teacher and lawyer. Res., So. Weare, N. H.

Dudley, Arthur Winthrop. s. b. 22 July, 1846, Brentwood, N. H. Engineer. Res., 936 Elm St., Manchester, N. H.

Edgerly, Joseph Gardner. A.M. Φ B K. b. 12 Oct., 1838, Barnstead, N. H. Supt. Schools. Teacher. Res., 37 Atlantic Ave., Fitchburg, Mass.

Goodhue, Horace. Secy. A.M. Φ B K. b. 23 Feb., 1842, Westminster West, Vt. Prof. Greek Lang., Carleton Coll., 1870–1907; also Dean also Trustee 1908– . Teacher and business. Res., Northfield, Minn.

*Greene, John Bradley. b. 2 Aug., 1848, Buffalo, N. Y. Lawyer. d. 17 Oct., 1893, Buffalo, N. Y.

Haywood, Rufus Cassius. b. 7 Apr., 1847, E. Jaffrey, N. H. Business. Res., Berkeley, Cal.

Henderson, Henry Clay. b. 24 Sept., 1845, Williamstown, W. Va. Farmer. Res., Williamstown, W. Va.

Hill, Howard Fremont. A.M.; also Trinity, 1885; Episc. Theol. Sch., Cam., 1879; Ph.D. *pro meritis*, 1887; A.M. Bishop's Coll., 1888; D.D. Norwich Univ., 1891; A.M. Univ. Vt., 1911. b. 21 July, 1846, Concord, N. H. Rector. Res., 69 So. Main St., Concord, N. H.

Hood, William. s. B.S., 1883. b. 4 Feb., 1846, Springfield, Mass. Mem. Am. Assoc. Adv. Sci. Engineer. Address, 1136 James Flood Bldg., San Francisco, Cal.

*Irwin, John Nichol. b. 25 Dec., 1845, Butler Co., O. Served in 45th Iowa Vols. Mayor of Keokuk three terms. Governor Idaho Terr., 1883. Governor Ariz. Terr., 1890–92. U. S. Minister to Portugal, 1899. Lawyer and business. d. 22 Dec., 1905, Hot Springs, Ark.

Ketcham, William Alexander. LL.D. Wabash Coll., 1895. b. 2 Jan., 1846, Indianapolis, Ind. Capt. 13th Ind. Vols., 1864–65. Atty. Gen., Ind., 1894–98. Lawyer. Address, 4242 No. Illinois St., Indianapolis, Ind.

King, Charles Francis. Φ B K. b. 30 Jan., 1843, Wilton, N. H. Teacher. Address, Dearborn School, Boston, Mass.

Ladd, Joseph Hartwell. LL.B. Harvard, 1871. b. 14 Aug., 1845, Calcutta, India. Judge Probate, Mass., 1896. Lawyer. Res., So. Framingham, Mass.

Lane, George Byron. s. b. 4 Apr., 1843, Epping, N. H. Serg. 15th N. H. Vols., 1862–65. State Supt. Pub. Instruc., Neb., 1886–90. Mayor Olympia, Wash., 1897–98. Business, retired. Res., 10 Valley St., Seattle, Wash.

Leckey, Thomas. A.M. b. 8 Sept., 1839, Cambridge, Mass. Served in 43d Mass. Vols. Lawyer. Res., Stillwater, Minn.

McDavitt, John Joseph. b. 4 Apr., 1846, Boston, Mass. Manufacturer, retired. Res., Pompton Lakes, N. J.

*McMurphy, Henry James. b. 26 Sept., 1843, Londonderry, N. H. d. 3 Mar., 1868, Derry, N. H.

McNiece, Robert Gibson. A.M.; Princeton Theol. Sem., 1877; D.D. Knox Coll., 1883; also Wabash Coll. Φ B K. b. 10 Jan., 1839, Topsham, Vt. Dean Westminster Coll, 1897– . Minister and teacher. Res., 1136 Blaine Ave., Salt Lake City, Utah.

*Mann, Charles Hamilton. A.M.; LL.B. Harvard, 1869. b. 11 Aug., 1846, Boston, Mass. Lawyer and business. d. 7 Dec., 1876, Boston, Mass.

Mather, Frederic Gregory. b. 11 Aug., 1844, Cleveland, O. Author. Res., 164 Fairfield Ave., Stamford, Conn.

*Maynard, Elisha Burr. b. 21 Nov., 1842, Wilbraham, Mass. Mayor of Springfield, 1887–88. Judge Super. Court, Mass., 1891–1906. Lawyer. d. 28 May, 1906, Springfield, Mass.

Merrill, Charles Henry. And. Theol. Sem., 1870; D.D., 1901. Φ B K. b. 16 June, 1845, Haverhill, N. H. Minister and Secy. Home Miss. Soc. Res., St. Johnsbury, Vt.

Mosher, George Abijah. b. 6 Oct., 1845, Sharon, Vt. Lawyer. Address, Broadway and 2d St., Troy, N. Y.

*Noyes, Bainbridge Chaplin. Φ B K. b. 13 Mar., 1846, Georgetown, Mass. Teacher. d. 17 May, 1889, Georgetown, Mass.

*Palmer, James Wesley. LL.B. Albany Law Sch., 1872. b. 2 Nov., 1843, Somersworth, N. H. Lawyer. d. 26 Nov., 1893, Troy, N. Y.

Patterson, John Henry. b. 13 Dec., 1844, Dayton, O. Served in 131st Ohio Vols. Mem. Legion of Honor. Merchant. Res., Far Hills, Dayton, O.

Prescott, Samuel Plumer. A.M. b. 14 Oct., 1844, Rowley, Mass. Lawyer. Res., Arlington, Ill.

Reed, Charles Montgomery. LL.B. Harvard, 1870. Φ B K. b. 11 Mar., 1846, Brookline, Mass. Lawyer. Address, 53 State St., Boston, Mass.

Rice, Sidney Lyman. s. B.S. b. 14 Aug., 1847, Cincinnati, O. Served under Gen. Lew Wallace, 1862. Engineer and publisher. Res., 133 E. 3d St., Cincinnati, O.

Sanborn, Walter Henry. A.M.; LL.D., 1893. Φ B K. b. 19 Oct., 1845, Epsom, N. H. Judge U. S. Circuit Court, 1892– . Lawyer. Address, Post Office Bldg., St. Paul, Minn.

Thomas, Alfred Addison. b. 4 July, 1845, Hamilton, O. Served in 4th Ohio Cav. Lawyer. Address, 310 W. 2d St., Dayton, O.

Wallace, Robert Moore. A.M., 1908. Φ B K. b. 2 May, 1847, Henniker, N. H. Judge Supr. Court, N. H., 1893–1901; Judge Super. Court, N. H., 1901– . Trustee, 1906–11. Lawyer. Res., Milford, N. H.

***Whipple, Ezekiel Webster.** A.M.; LL.B. Columbia Law Sch., 1869. b. 20 Aug., 1845, Oberlin, O. Teacher. d. 4 Oct., 1894, Faribault, Minn.

***Willard, James Richard.** b. 24 Sept., 1844, Madison, O. Editor and business. d. 6 Sept., 1902, Chicago, Ill.

Wilson, Albert Gallatin. A.M. Φ B K (1868). b. 19 May, 1842, Russelville, O. Lawyer. Address, Kuhn Bldg., Dayton, O.

***Woodman, Charles Carroll.** A.M. Φ B K. b. 28 May, 1845, Great Falls, N. H. Asst. Surg. U. S. A. Teacher. d. 26 Oct., 1890, Fairhaven, Mass.

Wright, Amos Willets. A.M. b. 20 Nov., 1844, New York, N. Y. Journalist. Address, 171 W. 81st St., New York, N. Y.

44–*15.

Class of 1868

***Anderson, David Allen.** A.M. Φ B K. b. 19 Apr., 1840, Brookline, N. H. Business. d. 1 Jan., 1907, No. Adams, Mass.

Ayers, Walter Howard. Union Theol. Sem., 1871. Φ B K. b. 26 Apr., 1845, Canterbury, N. H. Minister. Res., San Francisco, Cal.

***Baldwin, Horace Clark.** s. Engineer, Flushing, N. Y. d. 30 June, 1888, Yonkers, N. Y.

***Beede, Samuel Folsom.** s. M.S. b. 6 Feb., 1840, Dover, N. H. Serg. 14th N. H. Vols., 1862–65. Teacher, Northfield, Minn. d. 12 Dec., 1908, Minneapolis, Minn.

Bennett, Francis Marion. LL.B. Boston Univ., 1874. b. 2 Sept., 1844, Effingham Falls, N. H. Lawyer and farmer. Res., W. Buxton, Me.

***Blaisdell, Kimball Foster.** b. 30 Sept., 1842, Goffstown, N. H. Served in 7th R. I. Cav., 1862; also in U. S. N., 1863–64. Business. d. 23 June, 1890, Concord, N. H.

***Blanchard, George Adams.** b. 15 Apr., 1848, Erie Co., N. Y. Judge County Court, Cal. Lawyer. d. 18 Feb., 1893, San Francisco, Cal.

***Bliss, Henry Clay.** A.M.; LL.B. Columbian, 1870. b. 5 May, 1846, Norwich, Vt. Asst. Atty. Gen. Mass., 1887–91. Lawyer. d. 29 Sept., 1903, Northampton, Mass.

Campbell, Cassius Samuel. Φ B K. b. 19 Nov., 1845, Windham, N. H. Teacher. Res., Derry Village, N. H.

Chandler, Charles Henry. A.M. Φ B K. b. 25 Oct., 1840, New Ipswich, N. H. Prof. Chem. and Phys., Antioch Coll., 1871–76; also Math. and Phys., 1876–81. Prof. Chem. and Phys., Ripon Coll., 1881–83; also Math. and Phys., 1883–89; also Math., 1889–1906; also Prof. Emeritus, 1906– . Teacher, retired. Res., New Ipswich, N. H.

Childs, Curtis Benson. s. b. 23 Aug., 1845, Henniker, N. H. Farmer. Res., Henniker, N. H.

Clark, Henry Salter. b. 4 Aug., 1847, Manchester, N. H. Lawyer and broker, Boston, Mass. Address unknown.

***Cochran, Frederic Gove.** A.M. b. 26 Sept., 1845, St. Louis, Mo. Merchant. d. 1901, Clayton, Mo.

***Condit, Aaron Dayton.** A.M. b. 17 Mar., 1843, Terre Haute, Ind. Serg. 133d Ind. Vols. Business. d. 28 Feb., 1910, St. Paul, Minn.

Cook, Asa Brown. b. 20 July, 1844, Marshall, Mich. Business. Res., Petersburg, Va.

***Curtis, Erskine Chamberlin.** b. 17 Apr., 1847, Troy, Vt. Manufacturer. d. 10 Aug., 1882, Waukesha, Wis.

Cushing, Edward Abbott. b. 9 Mar., 1846, Barnston, Can. Business, retired. Res., Oakland, Cal.

***Daniels, Frank Willis.** s. B.S., 1897. b. 7 Oct., 1848, Franklin, N. H. Business. d. 8 Dec., 1897, Winchester, Mass.

Ela, Richardson Emerson. s. b. 2 Aug., 1841, Lebanon, N. H. Engineer. Address, Kansas City, Kan.

Emerson, Charles Franklin. Secy. A.M. Φ B K. b. 28 Sept., 1843, Chelmsford, Mass. Tutor, 1868–72; Instr. Math., N. H. Coll. Agr. and Mech. Arts., 1868–74; Assoc. Prof. Nat. Phil. and Math., 1872–78; Appleton Prof. Nat. Phil., 1878–99; Dean of Acad. Faculty, 1893– . Fellow Am. Assoc. Adv. Sci., 1875– . Life Mem. Am. Assoc. Adv. Sci., 1898– . Res., Hanover, N. H.

*Gale, Eugene Beauharnais. Φ B K. b. 16 Oct., 1844, Haverhill, N. H. Lawyer. d. 13 Mar., 1875.

*Hale, Charles Goodwin. b. 17 Sept., 1847, Newburyport, Mass. Business. d. 10 Mar., 1888, Chicago, Ill.

*Hathaway, Fernando Cortez. Φ B K. b. 29 Aug., 1844, Calais, Vt. Teacher. d. 6 July, 1873, Hardwick, Vt.

Higgins, Milton Prince. s. b. 7 Dec., 1842, Standish, Me. Trustee Worcester Polytech. Inst. Vice-pres. Am. Soc. Mech. Engr., 1891. Mem. Natl. Soc. Indust. Educ. Teacher and business. Res., 228 West St., Worcester, Mass.

Hill, Benjamin Mead. A.M. Φ B K. b. 3 Jan., 1844, Chatham, N.H. Teacher and literary pursuits. Res., Needham, Mass.

*Howe, Charles Marion. A.B. Iowa State Univ., 1867; also A.M., 1872; Presb. Theol. Sem. N. W., 1871. Φ B K. b. 21 Mar., 1842, Vinton, Ia. Minister. d. 2 Mar., 1897, Pasadena, Cal.

Hughes, James Alexander Dupee. P.E. Div. Sch., Phila., 1874. b. 6 Sept., 1846, Nashua, N. H. Rector, retired. Res., Nashua, N. H.

Lord, John King. A.M.; Ph.D., 1893; LL.D., 1908; also Univ. Maine. Φ B K. b. 21 Oct., 1848, Cincinnati, O. Tutor, 1869–72; Assoc. Prof. Latin and Rhet., 1872–80; Evans Prof. Orat. and Bell. Lettr., 1880–82; Assoc. Prof. Latin Lang. and Lit., 1880–92; Daniel Webster Prof. Latin Lang. and Lit., 1892– ; Acting Pres., 1892–93; Acting Pres. of Faculty in abs. of Pres., 1893–1909. Res., Hanover, N. H.

McMurphy, Jesse Gibson. s. M.S; Nashotah Theol. Sem., 1873. b. 8 Apr., 1845, Derry, N. H. Mem. N. E. Hist. Geneal. Soc. Minister. Res., Derry Village, N. H.

Martin, Joseph Henry. s. M.D., 1871. b. 22 Dec., 1842, Lebanon, N. H. Physician, retired. Address, Box 1096, Los Angeles, Cal.

Morse, Charles Willis. s. b. 22 Oct., 1846, So. Dedham (now Norwood), Mass. Instr. R. R. Field Work, Chandler Sch., 1879–80. Business. Res., 337 Linden St., Wellesley Hills, Mass.

Noyes, Raymond. b. 18 July, 1847, Atkinson, N. H. Business. Address, 378 Washington St., Haverhill, Mass.

Page, John Ward. b. 19 Apr., 1847, Montpelier, Vt. Business. Address, Jericho, Vt.

Parker, Gilman Lora. s. b. 20 Aug., 1847, Reading, Mass. Merchant. Res., 64 Washington St., Reading, Mass.

Parker, Walter Scott. s. b. 21 July, 1846, Reading, Mass. Served in 8th Mass. Vols., 1864–65. Supervisor Sch., Boston, Mass. Teacher. Res., 55 Walnut St., Reading, Mass.

Patterson, William Wallace. s. b. 29 Sept., 1847, Candia, N. H. Engineer and ranchman. Address, Box 333, Oakland, Cal.

*Ranney, Ambrose Loomis. A.M.; M.D. Univ. N. Y., 1870. Φ B K (1891). b. 10 June, 1848, Hardwick, Mass. Lect. Dis. Kidney and Bladder, Univ. N. Y., 1873–76; also Ad. Prof. Anat. and Lect. Minor Surg., 1876–1905. Prof. Dis. Mind and Nerv. Sys., Univ. Vt., 1885–88. Prof. Anat. and Physiol. Nerv. Sys., N. Y. P. G. Med. Sch. Physician. d. 1 Dec., 1905, New York, N. Y.

Small, Elmer. M.D. Bowdoin, 1870. b. 14 Aug., 1845, Vassalboro, Me. Physician. Res., Belfast, Me.

Smith, Edwin Everett. A.M.; M.D. L. I. Coll. Hosp., 1871. Φ B K (1878). b. 28 Aug., 1844, Hanover, N. H. Physician. Res., Norwalk, Conn.

Twombly, John Herbert. A.M.; M.D. Harvard, 1872. b. 17 Oct., 1848, Dover, N. H. Physician and farmer. Res., Milton, N. H.

Vanderpoel, George Burritt. A.M. b. 29 Aug., 1846, New York, N. Y. Commr. Dept. Taxes and Asses., N. Y. Merchant, retired. Res., Chatham, N. J.

*White, Carlos. A.B., 1871. b. 9 June, 1842, Topsham, Vt. Served in 12th Vt. Vols., 1862–63. Literary pursuits. d. 20 Jan., 1901, Cardiff, Wales.

Wise, Colin Reed. A.M. b. 28 Nov., 1845, Washington, Pa. In Confed. service, 1864–65. Mem. Am. Soc. C. E., 1904– . Engineer. Address, 301 Gregory Ave., Passaic, N. J.

Wise, Henry Andrew. A.M. b. 24 Aug., 1847, Lebanon, N. H. Engineer. Address, 3235 Wabash Ave., Kansas City, Mo.

Wood, Franklin Parker. A.M.; And. Theol. Sem., 1871. Φ B K. b. 24 Nov., 1844, Enfield, N. H. Minister. Res., Acton, Mass.

*Woodman, William Chase. s. d. 1870.

46–*17.

Class of 1869

Ames, Fisher. LL.B. Albany Law Sch., 1870. Φ B K. b. 8 Feb., 1844, Holderness, N. H. Lawyer. Address, 711 Pacific Bldg., San Francisco, Cal.

Andrews, David Herbert. s. A.M., 1908. b. 17 Sept., 1844, Pepperell, Mass. Visitor Chandler Sch., 1896– . Mem. Am. Soc. Civ. Engr. Engineer. Res., Newton Centre, Mass.

Bartlett, Charles William. LL.B. Albany Law Sch., 1871. b. 12 Aug., 1845, Boston, Mass. Served in 5th Mass. Vols., 1864. Judge Advoc. Gen., Mass., 1905. Lawyer. Address, 45 Milk St., Boston, Mass.

***Bartlett, Horace Everett.** A.M.; LL.B. Boston Univ., 1881. Φ B K. b. 1 Aug., 1847, Haverhill, Mass. Lawyer. d. 27 Dec., 1899, Haverhill, Mass.

Blaisdell, Albert Franklin. M.D. Harvard, 1879. b. 31 Aug., 1847, So. Hampton, N. H. Physician, retired. Res., Winchester, Mass.

***Bradley, William Johnston.** A.M. b. 20 May, 1848, Fryeburg, Me. d. 5 Dec., 1875, Philadelphia, Pa.

***Brimblecom, Henry.** Φ B K. b. 8 Feb., 1834, Deering Me. Farmer. d. 11 Nov., 1899, Woosung, Ill.

Brooks, James Byron. A.M.; LL.B. Albany Law Sch., 1871; D.C.L Syracuse Univ., 1895. b. 27 June, 1839, Rockingham, Vt. Capt. 4th Vt. Vols., 1861–64; Served in U. S. Signal Corps. Dean, Coll. of Law, Syracuse Univ., 1895–99. Lawyer. Res., 1013 E. Adams St., Syracuse, N. Y.

***Burnham, Franklin James.** LL.B. Chicago Univ., 1871. Φ B K. b. 31 Dec., 1842, Norwich, Vt. 1st Lieut. 9th N. H. Vols., 1862–65. Lawyer. d. 17 Apr., 1898, Moorhead, Minn.

***Chamberlain, George Henry.** b. 11 Dec., 1845, Manchester, N. H. Clerk. d. 23 Feb., 1886, Manchester, N. H.

***Chase, Austin Selden.** And. Theol. Sem., 1876. b. 28 Jan., 1843, Perkinsville, Vt. Minister, Hartford, Conn. d. 22 Dec., 1903, Middletown, Conn.

Chase, Charles Parker. Secy. A.M. Φ B K. b. 6 May, 1845, W. Newbury, Mass. Tutor Greek, 1870–72. Prof. Math., Olivet Coll., 1872–74; also Prof. Latin Lang. and Lit., 1874–78. Instr. Greek, 1880–81; also Pol. Econ., Chandler Sch., 1883–92; Treasurer, 1890– . Res., Hanover, N. H.

***Chickering, Otis.** A.M. b. 26 Nov., 1846, Andover, Mass. Teacher. d. 23 Oct., 1909, Andover, Mass.

Clay, Charles Marsh. A.M. b. 7 Oct., 1847, Gardiner, Me. Teacher. Address, Roxbury High School, Boston, Mass.

Coburn, Edwin Riley. b. 5 Aug., 1846, Charlestown, Mass. Lawyer. Address unknown.

Cook, Charles Henry. A.M.; M.D. Bellv. Hosp. Med. Coll., 1874. b. 10 Apr., 1845, Greensboro, Vt. Mem. Mass. State Bd. Regis. in Med., 1909– . Physician. Res., 35 W. Central St., Natick, Mass.

***Cooke, Albert Wheaton.** Φ B K. b. 18 Sept., 1843, Shelburne Falls, Mass. Capt. 57th Mass. Vols. Business, Boston, Mass. d. 20 Nov., 1903, Hartford, Conn.

Crane, Henry Calvin. And. Theol. Sem., 1873. Φ B K. b. 30 Nov., 1846, Norton, Mass. Minister, retired. Res., 95 Somerset Ave., Winthrop, Mass.

Cummings, George Jotham. A.M. Φ B K. b. 6 July, 1838, Groton, N. H. Prof. Anc. Lang., Howard Univ., Washington, D. C. Teacher. Res., Washington, D. C.

***Currier, Edward Hallam.** A.M. b. 21 May, 1848, St. Louis, Mo. Teacher. d. 18 Apr., 1874.

DeMerritte, Edwin. b. 3 Mar., 1846, Durham, N. H. Prin. Chauncey Hall School, Boston, Mass., 1896–1900; Prin. DeMerritte Sch., Boston, 1900– . Address, 825 Boylston St., Boston, Mass.

Drake, James McEwen. A.M. b. 19 Feb., 1846, Rye, N. H. Journalist and publisher. Address, 201 Columbus Ave., Boston, Mass.

Folsom, Omar White. And. Theol. Sem., 1872. Φ B K (1889). b. 24 Apr., 1844, No. Sandwich, N. H. Corp. Mem. A. B. C. F. M. Minister, Emeritus. Res., 1198 Washington St., Bath, Me.

***Fuller, Myron Hawley.** b. 12 Feb., 1846, Newport, Vt. Lawyer. d. 15 Feb., 1874.

***Gerry, Edwin Peabody.** A.M.; M.D. Harvard, 1874. b. 2 Nov., 1846, Standish, Me. Physician, Jamaica Plain, Mass. d. 22 June, 1911, Phillipston, Mass.

***Griffin, John White.** b. 8 Mar., 1846, Litchfield, N. H. Business. d. 16 Mar., 1878, Leavenworth, Kan.

*Haley, William Dearborn. A.M. Φ B K. b. 3 Oct., 1844, Tuftonboro, N. H. Com. Serg. 1st N. H. H. A. Business. d. July, 1888, Boston, Mass.

*Harriman, Hiram Putnam. LL.B. Albany Law Sch., 1870. Φ B K. b. 6 Feb., 1846, Greenland, Mass. Judge Probate, Mass., 1882–1907. Lawyer. d. 22 Sept., 1907, Wellfleet, Mass.

*Hatch, John Eddy. A.M.; LL.B. Columbian, 1871. Φ B K. b. 5 July, 1846, Strafford, Vt. Lawyer. d. 1 Dec., 1880, Strafford, Vt.

*Haywood, George Willard. b. 18 Dec., 1846, Springfield, Vt. Lawyer. d. 3 May, 1882, Moorhead, Minn.

*Hiland, Frank. b. 10 Oct., 1842, Langdon, N. H. Lawyer. d. 25 Nov., 1878, Manchester, N. H.

*Hodgman, Edwin Ruthven Hill. b. 17 Oct., 1847, Mason, N. H. Business. d. 24 Aug., 1909, Bozeman, Mont.

*Hubbard, William Franklin. s. b. 8 Mar., 1843, Boston, Mass. Manufacturer, Manchester, N. H. d. 16 Feb., 1905, Pinehurst, N. C.

Jones, Frederic William. A.M.; M.D. Univ. N. Y., 1881. b. 9 Jan., 1848, New Ipswich, N. H. Physician and journalist. Res., New Ipswich, N. H.

Kelley, Seth Wight. M.D. Harvard, 1874. Φ B K. b. 26 June, 1848, Orford, Me. Pres. Middlesex Med. Soc., 1884–85; Mem. Am. Med. Assoc. Physician. Res., 7 Winn St., Woburn, Mass.

Lewis, Arthur George. A.M. Φ B K. b. 17 Mar., 1845, Claremont, N. H. Teacher. Res., 180 Lincoln St., Worcester, Mass.

*Linsley, Rollin Orlando. A.M. b. 31 May, 1842, Ripton, Vt. Served in 6th Vt. Vols., 1861–62. Lawyer. d. 1879, Davenport, Ia.

Littlefield, Nathan Whitman. LL.B. Boston Univ., 1876; A.M., 1909. Φ B K. b. 21 May, 1846, E. Bridgewater, Mass. Lect. R. I. Law Sch., 1898. Mem. R. I. Senate, 1897–98; Am. Bar Assoc.; Natl. Munic. League. Lawyer. Res., 29 Cottage St., Pawtucket, R. I.

Lord, William Adams. b. 28 Aug., 1849, Montpelier, Vt. Lawyer. Address Montpelier, Vt.

McAllister, James. s. b. 3 Sept., 1840, Manchester, N. H. Served in 2d N. H. Phalanx. Manufacturer. Address unknown.

McNutt, Hiram Eugene. A.M.; M.D., 1871. b. 21 Sept. 1848, Warrensburg, N.Y. Mem. Am. Acad. Med.; Internat. Assoc. Railway Surgeons. Physician. Res., Aberdeen, S. D.

*Means, James. b. 26 July, 1848, Hanging Rock, O. d. 27 July, 1895, Lawrence, Kan.

Merrill, Charles Edmund. s. b. 26 Feb., 1848, Stratham, N. H. Publisher. Address, 44 E. 23d St., New York, N. Y.

Monteith, Henry Ruthven. b. 12 Apr., 1848, McIndoe's Falls, Vt. Teacher. Res., Storrs, Conn.

*Morse, George Washington. s. B.S., 1879; A.M., 1889. b. 24 Aug., 1845, Lodi, O. 1st Lieut. 2d Mass. Vols., 1861–65. Lawyer, Boston, Mass. d. 9 Apr., 1905, Marseilles, France.

*Nicholson, Isaac Lea. A.M.; Prot. Epis. Theol. Sem., Va., 1871; D.D. Jefferson Coll., 1882; also Nashotah Theol. Sem., 1890. b. 18 Jan., 1844, Baltimore, Md. P. E. Bishop, Milwaukee, Wis., 1891–1906. Rector. d. 29 Oct., 1906, Milwaukee, Wis.

*Page, Arthur Cummings. s. b. 20 Mar., 1846, Raymond, N. H. Engineer. d. 4 Jan., 1876, Centre Harbor, N. H.

Parker, Edward Everett. b. 7 Jan., 1842, Brookline, N. H. Served in U. S. N., 1863–64. Judge Probate, N. H., 1879–1912. Lawyer. Res., 61 E. Pearl St., Nashua, N. H.

*Parker, Joseph Benjamin. A.M. b. 1 Sept., 1840, Hollis, N. H. Lawyer. d. 3 Aug., 1905, Nashua, N. H.

Phillips, Sidney Atwood. b. 14 Mar., 1847, Boston, Mass. Lawyer. Res., So. Framingham, Mass.

*Rand, Henry Tobias. s. b. 14 Oct., 1848, Manchester, N. H. Merchant. d. 14 Aug., 1889, Bedford, N. H.

Rice, George. M.D. Royal Coll. P. and S., Edinburgh, 1872. b. 21 June, 1848, Troy, N. Y. Fellow Royal Med. and Chirurg. Soc., London. Physician. Res., Brighton Rd., Sutton, Surrey, Eng.

*Robinson, Oscar David. A.M.; Ph.D., 1887. Φ B K (1896). b. 19 Aug., 1838, Cornish, N. H. Mem. Am. Philol. Soc. Capt. 9th N. H. Vols., 1862–65. Teacher. d. 11 July, 1911, Hinsdale, Mass.

*Rowell, James Edwin. b. 17 June, 1842, Wolfeboro, N. H. Lawyer. d. 1878.

Sanborn, John Page. b. 9 Sept., 1844, Fremont, N. H. Speaker House Rep., R.I., 1881–82; Pres. Senate, R. I., 1907– . Publisher. Res., Newport, R. I.

***Sanford, Austin.** Φ B K. b. 3 Sept., 1844, E. Bridgewater, Mass. Teacher. d. 28 Dec., 1908, Albany, N. Y.

Shepard, Lucius George. s. b. 11 Feb., 1847, Dover, N. H. Engineer. Address, 712 Garfield Ave., Kansas City, Mo.

Smith, Henry Leavitt. A.M. Φ B K. b. 19 Feb., 1848, New York, N. Y. Publisher. Res., 201 W. 55th St., New York, N. Y.

***Stanley, John Lefavour.** A.M. Φ B K. b. 27 Aug., 1842, Beverly, Mass. Business. d. 15 June, 1908, Gloucester, Mass.

***Stevens, Winthrop Flint.** M.D. Harvard, 1872. b. 5 Feb., 1848, Stoneham, Mass. Physician. d. 5 Sept., 1890, Stoneham, Mass.

***Stone, George Royal.** b. 16 May, 1843, Andover, N. H. Lawyer. d. 27 May, 1905, Franklin, N. H.

Thompson, Dwinel French. s. b. 1 Jan., 1846, Bangor, Me. Tutor in Chandler Sch., 1870–72; Prof. Descr. Geom., Stereot., and Drawing, Renss. Polytech. Inst., 1872– . Teacher. Res., 861 2nd Ave. Troy, N. Y.

Wheaton, Daniel Thompson. b. 21 Jan., 1845, Barre, Vt. Engineer. Res., Morris, Minn.

***Worcester, William Leonard.** A.M.; M.D. Natl. Med. Coll., 1873. b. 21 Apr., 1845, Chelsea, Vt. Physician, State Lunatic Asylum, Danvers, Mass. d. 9 June, 1901, Danvers, Mass.

64–*33.

Class of 1870

Abbott, Ira Anson. Φ B K. b. 20 July, 1845, Barnard, Vt. Served in 9th Vt. Vols., 1864–65. Judge Mass. Cent. Dist. Court, 1898–1904; Assoc. Justice Supr. Court, New Mexico, 1904– . Lawyer. Res., 102 No. 12th St., Albuquerque, N. M.

Abernethy, Alexander Smith. b. 27 Sept., 1848, St. Louis, Mo. Business. Address, 501 White Bldg., Seattle, Wash.

***Allen, John Henry.** A.M.; S.T.B. Boston Univ., 1873; D.D., 1908. Φ B K. b. 6 Dec., 1843, Hartland, Vt. Served in 1st N. H. H. A., 1864–65. Minister, Newport, R. I. d. 20 May, 1910, Burnside, Conn.

***Avery, Rush Edgar.** A.M. Φ B K. b. 27 Sept., 1845, Thetford, Vt. Minister and teacher. d. 17 Dec., 1889, Brooklyn, N. Y.

Barber, Theodore Moses. A.M. Φ B K. b. 12 Sept., 1846, Epping, N. H. Adj. Prof. Latin Lang. and Lit., W. Univ. Pa., 1870–73; also Prof., 1873–85; also Prof. Latin and Eng., 1886–87. Teacher. Address, P. O. Box 144, Pittsburg, Pa.

Bellows, John Adams. b. 27 May, 1848, Littleton, N. H. Lect. Eng. Lit., Bowdoin, 1893. Minister, teacher and lecturer. Res., 98 Colchester St., Brookline, Mass.

Bolenius, Robert Miller. A.M.; M.D. Univ. Md., 1873. b. 14 May, 1847, Lancaster, Pa. Mem. Am. Med. Assoc. Physician. Res., Lancaster, Pa.

Boss, Lewis. A.M., 1873; LL.D. Union, 1902; Sc.D. Syracuse Univ., 1910. b. 26 Oct., 1846, Providence, R. I. Prof. Astron., Union Univ. Director Dudley Obs., Albany, 1876– . Supt. Weights and Meas., State of N. Y., 1883–1906. Director Dept. Merid. Astron., Carnegie Inst., Albany, N. Y., 1905– . Civilian Astron. U. S. North. Bound. Comm., 1872–76. Mem. Natl. Acad. Sci.; Foreign Assoc. Royal Astron. Soc. of Gt. Brit.; Mem. Astronomische Gesellschaft, Leipsic; Gold Medal Royal Astronomical Soc., London, 1905. Astronomer. Address, Dudley Observatory, Albany, N. Y.

Brockway, Daniel Gile. M.D. Univ. N. Y., 1873. b. 4 Oct., 1847, Pomfret, Vt. Physician. Res., Lebanon, N. H.

Brown, Francis. A.M.; Union Theol. Sem., 1877; Ph.D. Hamilton, 1884; D.D., 1884; also Yale, 1894; also Glasgow, 1901; also Williams, 1908; also Harvard, 1909; D.Litt. (Oxon.), 1901; LL.D., 1901. Φ B K. b. 26 Dec., 1849, Hanover, N. H. Tutor, 1872–74; also Trustee, 1905– . Instr. Bib. Phil., Union Theol. Sem., 1879–81; also Assoc. Prof., 1881–90; also Prof. Heb. and Cognate Lang., 1890– ; also President, 1908– . Mem. Soc. Bib. Lit. and Exeg., 1880– ; also Pres., 1895–96; Mem. Am. Orient. Soc., 1881– ; also Oxford Soc. for Hist. Theol., 1891– ; also Pres., 1899–1900. Educator. Res., 80 Claremont Ave., New York, N. Y.

Cheney, James William. A.M. b. 22 Jan., 1849, Newburyport, Mass. Teacher. Librn. War Dept. Address, War Dept., Washington, D. C.

Colgate, William Hoyt. b. 2 Feb., 1846, New York, N. Y. Business. Address, Care J. B. Colgate & Co., 36 Wall St., New York, N. Y.

Danforth, Frederic. s. b. 8 Feb., 1848, Gardiner, Me. Mem. Am. Soc. Civ. Engr., 1891– . Mem. Me. State Bd. R. R. Comm., 1894–1900. Mayor, Gardiner, Me., 1901–02. Engineer. Res., 29 Pleasant St., Gardiner, Me.

Day, Addison Lyman. s. b. 29 Apr., 1849, Springfield, Mass. Business. Address, Care Hoyt Metal Co., St. Louis, Mo.

***Dearborn, Josiah Weare.** A.M.; B.D. Boston Univ., 1873. b. 1 Dec., 1848, Andover, N. H. Minister. d. 19 Jan., 1894, Watertown, Mass.

Dearborn, Reuben Fletcher. A.M.; M.D. Univ. N Y., 1873. b. 13 May, 1850, Andover, N. H. Physician. Res., 63 Franklin St., Lynn, Mass.

***DeMerritte, Frank.** b. 5 Nov., 1847, Durham, N. H. Merchant. d. 5 Nov., 1874, in Guiana, S. A.

Drew, Irving Webster. A.M. b. 8 Jan., 1845, Colebrook, N. H. Lawyer. Res., Lancaster, N. H.

Edgell, George Stephen. A.M. b. 2 July, 1847, St. Louis, Mo. Business. Address, 192 Broadway, New York, N. Y.

Emerson, Charles Edward. s. b. 11 Oct., 1846, Nashua, N. H. Engineer. Res., 5 Fletcher St., Nashua, N. H.

Farnham, Schuyler Chamberlain. A.M.; B.D. Boston Univ., 1877. b. 25 Dec., 1845, Lowell, Mass. Minister. Res., Wyoming, N. Y.

Folsom, Channing. A.M., 1885; A.B., 1902. b. 1 June, 1848, Newmarket, N. H. State Supt. Instruc., N. H., 1898–1904. Teacher and farmer. Res., Newfields, N. H.

***Hall, Charles Edwin.** A.B., 1872; M.D. Univ. N. Y., 1873. b. 11 Dec., 1847, Hanover, N. H. Physician and druggist. d. 7 Nov., 1909, Greenville, N. H.

Hardy, John Henry. Φ B K. b. 2 Feb., 1847, Hollis, N. H. Private 15th N. H. Vols., 1862–63. Judge Munic. Court, Boston, 1885–95. Justice Super. Court, Mass., 1896– . Lawyer. Res., Arlington, Mass.

Hastings, Lemuel Spencer. Secy. Yale Div. Sch., 1876. Φ B K. b. 26 Sept., 1848, St. Johnsbury, Vt. Tutor, 1873–74; also Instr. Eng., 1906–10; also Asst. Prof., 1910– . Res., Hanover, N. H.

Hazen, Lucius Randolph. A.M. b. 6 Feb., 1848, Berlin, Vt. Business. Res., 276 College St., Middletown, Conn.

Hemenway, Edmund Perley. s. b. Gilsum, N. H. Mem. Am. Inst. Min. Engr.; Mem. and Secy. Bay State Engr. Soc. Mech. Engineer. Address, 40 Kilby St., Boston, Mass.

Holt, Hermon. b. 7 Sept., 1845, Woodstock, Vt. Lawyer. Res., Claremont, N. H.

***Hoyt, Joseph Gibson.** b. 6 Jan., 1851, Hanover, N. H. Clerk. d. 13 Oct., 1871, Hanover, N. H.

***Hughes, Aaron Porter.** s. b. 20 Feb., 1849, Nashua, N. H. Business. d. 15 Mar., 1901, Nashua, N. H.

***Hunt, Eben.** A.M.; M.D. Univ. N. Y., 1879. Φ B K. b. 2 Nov., 1845, Gilford, N. H. Physician. d. 4 Sept., 1880, New York, N. Y.

Johnson, Franklin Poor. s. b. 14 Feb., 1849, Manchester, N. H. Merchant. Res., Manchester, N. H.

Johnston, John Howard. s. M.S. b. 19 Aug., 1850, Bath, N. H. Engineer and business. Address, Care Morgan Harjies, and Cie., Boul. Haurrmann, Paris, France.

***Leach, John Holmes.** M.D. Bellv. Hosp. Med. Coll., 1875. b. 22 Oct., 1847, Nashua, N. H. Asst. Surg. 2d Reg. N. H. Mil. Physician. d. 24 Feb., 1885, Brooklyn, N. Y.

***Leonard, Abiel.** A.M.; Gen. Theol. Sem., 1873; D.D. Bethany Coll., 1888; also Griswold Coll. b. 26 June, 1848, Fayette, Mo. Bishop Utah and Nev., 1888–1903. Rector. d. 2 Dec., 1903, Salt Lake City, Utah.

Lewis, Calvin Winfield. Φ B K. b. 27 Oct., 1846, E. Conway, N. H. Journalist, retired. Res., 26 Linden Pl., Brookline, Mass.

Locke, Eugene Olin. Φ B K. b. 20 Feb., 1850, Stanstead, Can. Clerk of U. S. Courts. Lawyer. Address, Box 766, Jacksonville, Fla.

***Merrill, James Lewis.** b. 3 Nov., 1843, Hebron, Me. Served in 23d Me. Vols., 1862–63. Minister. d. 20 June, 1880, Arlington, Mass.

Parkinson, Robert Henry. Φ B K. b. 10 Aug., 1849, Cape Elizabeth, Me. Lawyer. Address, 110 Bellevue Pl., Chicago, Ill.

***Peck, Marshall Reuben.** A.M.; Yale Div. Sch., 1875. Φ B K. b. 22 Aug., 1846. Missionary, Maudra, India, 1875–76. d. 7 Aug., 1876, Brookfield, Vt.

***Phelps, Edwin Alexander.** b. 29 Oct., 1841, Waitsfield, Vt. Lawyer. d. 17 Oct., 1904, Boston, Mass.

***Pike, John Edward.** LL.B. Boston Univ., 1873. b. 3 Aug., 1847, Rollinsford, N. H. Lawyer. d. 17 Dec., 1875, Somerville, Mass.

Plummer, Albert Love. b. 2 July, 1848, Nashville, Tenn. Adj. Prof. Anc. Lang., Univ. Tenn., 1870; also Prof. Greek, 1870–71. President Manchester Coll., 1873–74. Teacher. Address unknown.

***Pray, Isaiah Franklin.** A.M.; M.D. Univ. N. Y., 1874. b. 11 Dec., 1845, So. Berwick, Me. Physician. d. 23 Apr., 1896, New York, N. Y.

Putney, Charles Edward. A.M.; Ph.D., 1884. Φ B K. b. 26 Feb., 1840, Bow, N. H. Serg. 13th N. H. Vols., 1862–65. Teacher and Supt. Schools. Res., Burlington, Vt.

***Randall, Adoniram Judson Rowell.** A.M. b. 1 Aug., 1846, No. Danville, Vt. Teacher. d. 8 May, 1876, No. Danville, Vt.

Reed, Hubbard Wilkins. s. b. 30 Dec., 1849, Brooklyn, N. Y. Engineer. Res., 777 E. Brigham St., Salt Lake City, Utah.

***Richmond, Lorenzo.** LL.B. Washington Univ., 1877. b. 29 Mar., 1849, Woodstock, Vt. Lawyer. d. 8 Feb., 1879, St. Louis, Mo.

Sherman, Frank Asbury. s. M.S., 1875. b. 4 Oct., 1841, Knox, Me. Instr. Math., Worcester Polytech. Inst., 1870–71. Assoc. Prof. Math., Chandler Sch., 1871–72; also Prof., 1872–93; Prof. Math., 1893–1911. Prof. Math. Chandler Foundation, Emeritus. Corporal 4th Me. Vols., 1862–63; also 19th Me. Vols., 1864–65. Teacher, retired. Res., Hanover, N. H.

***Smart, William Rice.** M.D. Bowdoin, 1872. b. 7 Apr., 1849, Camden, Me. Physician. d. 19 Oct., 1892, Camden, Me.

***Smith, Ballard.** b. 20 Sept., 1849, Carmelton, Ind. Journalist. d. 31 July, 1900, Waverly, Mass.

Steele, Sanford Henry. LL.B. Columbian, 1871. Φ B K. b. 26 Nov., 1847, Stanstead, Can. Lawyer. Address, 25 Broad St., New York, N. Y.

***Stone, Mellen David.** Hartford Theol. Sem., 1873; Union Theol. Sem., 1874. Minister. d. 8 June, 1876, Syracuse, N. Y.

Talbot, Ethelbert. A.M.; Gen. Theol. Sem., 1873; D.D., 1887; also Gen. Theol. Sem., 1887; also LL.D. Univ. Mo., Φ B K. b. 9 Oct., 1848, Fayette, Mo. Bishop Wyoming and Idaho, 1887–98; also Central Pa., 1898– . Rector. Res., So. Bethlehem, Pa.

***Tewksbury, Henry Winslow.** b. 24 June, 1847, New Boston, N. H. Lawyer. d. 4 Jan., 1903, Randolph, Vt.

***Wakefield, Thomas Heber.** b. 28 Aug., 1850, Chelsea, Mass. Lawyer. d. 9 Nov., 1896, Dedham, Mass.

Walker, Charles Joseph. A.M. Pritchett Coll., 1879. Φ B K. b. 30 June, 1846, St. Charles, Mo. Lawyer. Address, Haden Bldg., Columbia, Mo.

***Wardwell, John Henry.** Φ B K. b. 11 June, 1844, Sanbornton, N. H. Served in 15th N. H. Vols.; also U. S. Signal Corps, 1862–63. Teacher. d. 23 July, 1894, Williamstown, Mass.

Woodbury, Charles Edward. M.D. Univ. N. Y., 1873. b. 1 Nov., 1845, Acworth, N. H. Physician. Res., Acworth, N. H.

Worcester, Franklin. b. 27 Oct., 1845, Hollis, N. H. Business. Res., Hollis, N. H.

60–*23.

Class of 1871

Abbott, Albert Armstrong. b. 6 Oct., 1847, Wilton, N. H. Business and farmer. Res., Northfield, Minn.

Adams, Melvin Ohio. A.M.; LL.B. Boston Univ., 1874. Φ B K. b. 7 Nov., 1850, Ashburnham, Mass. Trustee, 1903–08. U. S. Atty. Mass., 1906–07. Lawyer. Address, Tremont Bldg., Boston, Mass.

***Andrews, Benjamin Webber.** s. b. 22 Sept., 1848, Fryeburg, Me. Manufacturer. d. 13 Mar., 1886, Hudson, Wis.

***Atkinson, George Henry.** M.D. L. I. Coll. Hosp., 1873. b. 16 Sept., 1849, Oregon City, Ore. Physician. d. 27 Dec., 1884, Brooklyn, N. Y.

Atwood, Edward Carlton. M.D. L. I. Coll. Hosp., 1874. b. 24 Sept., 1848, Pelham, N. H. Physician. Res., 2 So. Ridgewood Ave., Daytona, Fla.

Bacheler, Albert William. b. 17 July, 1844, Balasore, India. 1st Lieut. 12th N. H. Vols., 1862–65. Teacher. Res., 11 Summer St., Gloucester, Mass.

Bartlett, William Henry. Φ B K. b. 27 Apr., 1850, Peoria, Ill. Business, retired. Res., Vermejo Park, N. M.

***Batchelder, Alfred Trask.** b. 26 Feb., 1844, Sunapee, N. H. Lawyer. d. 12 July, 1903, Keene, N. H.

***Bates, Marvin Smith.** A.M. b. 8 July, 1845, Randolph, Vt. Teacher and farmer. d. 2 Sept., 1879, Manchester, Vt.

Beede, James Roberts. A.M. b. 26 Sept., 1843, Dover, N. H. Teacher and farmer. Res., W. Epping, N. H.

Bisbee, Marvin Davis. A.M., 1909; Chicago Theol. Sem., 1874. Φ B K (1890). b. 21 June, 1845, Chester, Vt. Assoc. Ed. "Congregationalist," 1881–86. Librn., 1886–93; Phillips Prof. Divinity, 1887–93; also Prof. Bibliography and Librn., 1893–1910. Minister and teacher, retired. Res., 20 No. Ashland Boul., Chicago, Ill.

***Brewer, Eben.** Φ B K. b. 14 May, 1849, Barnet, Vt. Lawyer and journalist. d. 14 Aug., 1898, Siboney, Cuba.

Bugbee, Rolla George. Yale Div. Sch., 1876. b. 7 Sept., 1848, Bridgewater, Vt. Minister. Res., Peterboro, N. H.

***Burbeck, Edward Carleton.** b. 18 July, 1846, Hanover, N. H. Teacher. d. 27 Mar., 1897, Denver, Colo.

Burleigh, Alvin. A.M. b. 19 Dec., 1842, Plymouth, N. H. Served in 15th N. H. Vols., 1862–63. Speaker N. H. House Rep., 1887–88. Mem. Am. Bar Assoc. Lawyer. Res., Plymouth, N. H.

***Carleton, Robert Marsh.** M.D. Harvard, 1875. b. 9 Sept., 1848, Haverhill, Mass. Physician. d. 13 Dec., 1892, Haverhill, Mass.

***Conant, Charles Henry.** b. 28 Sept., 1844, Acton, Mass. Lawyer. d. 26 Dec., 1910, Lowell, Mass.

Conner, Charles Stevens. LL.B. Cincin. Law Sch., 1872. b. 15 Sept., 1850, Cincinnati, O. Lawyer. Res., 1115 Spruce St., San Diego, Cal.

Dana, William Swan. Φ B K. b. 1 Jan., 1851, Woodstock, Vt. Lawyer. Address, 6 Beacon St., Boston, Mass.

***Danforth, William Burke.** Yale Div. Sch., 1874. b. 21 Feb., 1849, Barnard, Vt. Minister. d. 4 July, 1875, Gilead, Conn.

Daniels, Edwin Augustus. A.M., 1882. b. 28 Mar., 1846, Paris, Me. Teacher. Res., 104 W. 90th St., New York, N. Y.

Davis, George Eugene. A.M.; M.D. Hahnemann Med. Coll., 1873. b. 10 Sept., 1846, Boscawen, N. H. Prof. Obst., Hahnemann Hosp. Coll., San Francisco, Cal., 1881– ; also Gyn. and Dean, 1886–92. Physician. Res., 2215 VanNess St., San Francisco, Cal.

Dimick, Frank Eugene. Φ B K (1897). b. 21 June, 1847, Lyme, N. H. Judge E. Boston Dist. Court, 1910– . Lawyer. Address, 10 Tremont St., Boston, Mass.

Douglas, William Bruce. s. LL.B. Albany Law Sch., 1875. b. 29 June, 1849, Lockport, N. Y. Lawyer. Res., 609 N. P. Ave., Fargo, N. D.

Evans, Shepley Wilson. s. b. 14 Aug., 1846, Fryeburg, Me. Engineer. Address, 14 So. Broad St., Philadelphia, Pa.

Fairbanks, Charles Albert. s. M.D. Harvard, 1877. b. 17 Dec., 1849, Portsmouth, N. H. Physician. Res., 360 Central Ave., Dover, N. H.

Flanders, Charles Nelson. And. Theol. Sem., 1874. b. 24 Aug., 1845, Bradford, Vt. Minister and farmer. Res., 512 D St., Porterville, Cal.

Flint, William Willard. LL.B. Columbian, 1874. Φ B K. b. 16 Aug., 1850, Colebrook, N. H. Lawyer and registrar. Address, St. Paul's Sch., Concord, N. H.

***Folsom, Henry Asa.** LL.B. Boston Univ., 1874. b. 13 Feb., 1846, Sandwich, N. H. Instr. Munic. Law, Chandler Sch., 1883–87. Lawyer. d. 6 Apr., 1887, Hanover, N. H.

Funkhouser, Robert Monroe. A.M.; LL.B. Columbia, 1873; M.D. Univ. N. Y., 1874. b. 10 Dec., 1850, St. Louis, Mo. Prof. Anat. and Mater. Med., Western Dental Coll., 1878–79. Prof. Topog. Anat. and Clin. Surg., Beaumont Hosp. Med. Coll., St. Louis, Mo., 1886– . Mem. Am. Acad. Sci.; Am. Med. Assoc. Physician. Res., 4354 Olive St., St. Louis, Mo.

*Funkhouser, Tilden Selmes. b. 10 Feb., 1848, Hannibal, Mo. Lawyer. d. 25 Jan., 1884, St. Louis, Mo.

Gilchrist, Oscar James. M.D. L. I. Coll. Hosp., 1874. b. 8 Aug., 1849, McIndoe's Falls, Vt. Physician. Res., 79 Center St., Rutland, Vt.

*Gordon, Ephraim. s. b. 26 Sept., 1849, Brentwood, N. H. Engineer. d. 1 Sept., 1899, Manchester, N. H.

Ham, Charles Herbert. A.B., 1876; A.M. b. 19 July, 1848, Boston, Mass. Teacher, retired. Res., Mill Valley, Cal.

Harrison, Henry Clayton. b. 11 Sept., 1849, Pittsford, Vt. Lawyer. Res., Brandon, Vt.

*Hazen, Henry Allen. A.M. b. 12 Jan., 1849, Servor, India. Instr. Shef. Sci. Sch., Yale, 1872–81. Prof. U. S. Signal Service, 1881–1900. Mem. Natl. Philos. Soc. d. 24 Jan., 1900, Washington, D. C.

*Hazen, William Oliver. b. 21 Aug., 1851, Servor, India. d. 28 June, 1871, at sea, near Malta.

Herbert, John. A.M. ΦBK. b. 2 Nov., 1849, Wentworth, N. H. Lawyer. Address, 19 Milk St., Boston, Mass.

Hill, Charles Ebenezer. A.B., 1905. b. 7 Feb., 1848, Temple, N. H. Asst. Prof. Eng. and Hist., U. S. Naval Acad., 1871–75. Lawyer. Address, 712 Keyser Bldg., Baltimore, Md.

Hoitt, Charles William. A.M. b. 21 Oct., 1847, Newmarket, N. H. U. S. Dist. Atty. N. H., 1907– . Lawyer. Res., Nashua, N. H.

Holmes, Lewis Ward. b. 25 Apr., 1848, Readsboro, Vt. Police Justice, 1888– . Lawyer. Res., Keene, N. H.

Hoyt, Martin Woodman. b. 26 Nov., 1847, Northwood, N. H. Farmer. Res., 427 Belmont St., Manchester, N. H.

*Jenness, Gilman Hazelton. A.M. b. 15 Nov., 1848, Rye, N. H. Business. d. 5 May, 1901, Pleasantville, N. J.

Johnson, Charles Gordon. s. b. 4 July, 1848, Northfield, Mass. Business. Address, Box 325, Pasadena, Cal.

Johnson, Edward. A.B., 1911. b. 13 Sept., 1850, Pittsfield, N. H. Journalist. Res., 74 Adams St., Burlington, Vt.

*Kendall, Peleg Redfield. A.M. b. 24 Nov., 1848, Coventry, Vt. Corporal 11th Vt. Vols., 1863–65. Lawyer. d. 9 Mar., 1891, Rutland, Vt.

*Kenrick, Timothy Francis. M.D. Bellv. Hosp. Med. Coll., 1874. b. 8 July, 1849, Franklin, N. H. Physician. d. 29 Jan., 1879, Naples, Italy.

*Lang, Valorus F. A.M. b. 1 Aug., 1849, Conway, N. H. Teacher. d. 14 Oct., 1876, W. Brattleboro, Vt.

Leach, Edward Giles. b. 28 Jan., 1849, Meredith, N. H. Lawyer. Res., Franklin, N. H.

Littlefield, George Henry. A.B., 1876; A.M.; M.D. Univ. Mich., 1878. b. 17 Sept., 1848, E. Bridgewater, Mass. Mem. Am. Acad. Med. Physician. Res., 361 Neponset Ave., Boston, Mass.

*McClintock, James Henry. b. 17 Nov., 1846, Hillsboro, N. H. d. 21 Nov., 1871, New London, O.

McNutt, Randolph. s. LL.B. Albany Law Sch., 1873. b. 31 May, 1851, Warrensburg, N. Y. Merchant. Address, 45 E. Swan St., Buffalo, N. Y.

Martin, Edwin Campbell. LL.B. Cincin. Law Sch., 1873. b. 10 Feb., 1850, Hamilton, O. Lawyer and literary pursuits. Res, Watchung, N. J.

*Martin, Thomas. A.M. b. 12 July, 1846, Charlestown, Mass. Teacher. d. 6 Sept., 1899, McIndoe's Falls, Vt.

*Maryatt, Thomas Purinton. LL.B. Union Coll. Law, Chicago, 1888. b. 17 Feb., 1844, Charlestown, O. Judge Probate, Ida. Secy. and Treas. Ida. Industrial Inst. Lawyer. d. 2 Oct., 1903, Weiser, Ida.

Mason, James Brackett. b. 13 July, 1839, Lancaster, N. H. Served in 14th N. H. Vols., 1862–64; 1st Lieut. 31st U. S. colored troops. Business, retired. Res., E. Westmoreland, N. H.

Mee, Joseph. ΦBK. b. 5 Jan., 1859, San Francisco, Cal. Lawyer. Res., Oakland, Cal.

*Munson, Francis Merton. A.M.; LL.D. St. John's Coll., 1896. b. 26 Aug., 1848, Cincinnati, O. Chaplain 1st Reg. Del. Vols., Span.-Am. War. Rector, New Castle, Del. d. 2 May, 1907, Philadelphia, Pa.

Orcutt, William Byron. ΦBK. b. 26 Feb., 1845, Georgia, Vt. Lawyer. Res., 35 Birch Rd., Winthrop, Mass.

Osgood, Albert Augustus. b. 9 Feb., 1844, Auburn, N. H. Lawyer. Res., 1803 Grand Ave., Parsons, Kan.

Page, Samuel Taylor. b. 14 Feb., 1849, Haverhill, N. H. Lawyer. Res., Manchester, N. H.

Parker, Walter Matthew. Φ B K. b. 18 July, 1850, Manchester, N. H. Banker. Res., Manchester, N. H.

***Porter, Albert Hezekiah.** A.M.; C. E., 1873. b. 20 Sept., 1843, Thetford Centre, Vt. Served in 10th Vt. Vols., 1862–64. Prof. Math. and Civ. Engr., Iowa State Agr. Coll., 1873–76. Engineer. d. 10 Dec., 1909, Thetford Centre, Vt.

Pratt, John Francis. s. b. 18 June, 1848, Pomfret, Vt. Chief Astron. party for Internat. S. E. Alaska Bound. Comm., 1892; Am. Repres. in Brit. Exped. for Internat. S. E. Alaska Bound. Comm., 1893; Chief Dir. U. S. Coast and Geod. Surv. Office, 1895–97. Engineer, Field Off. U. S. Coast and Geod. Survey. Mem. Am. Assoc. Adv. Sci. Address, U. S. Coast and Geod. Survey, Washington, D. C.

***Reed, Andrew Fairfield.** A.M.; M.D. Harvard, 1874. b. 26 June, 1849, Chelmsford, Mass. Physician, Holyoke, Mass., 1874–95. d. 15 Apr., 1910, Arlington, Mass.

Richardson, Charles Francis. Secy. A.M.; Ph.D. Union, 1895. Litt.D., 1911. Φ B K. b. 29 May, 1851, Hallowell, Me. Winkley Prof. Ang. Sax., and Eng. Lang. and Lit., 1882–1911. Mem. Am. Hist. Assoc; Cor. Mem. Me. Hist. Soc. Literary pursuits. Res., Hanover, N. H.

Robinson, Eugene Milton. b. 21 July, 1849, Mechanic Falls, Me. Engineer. Res., 215 Jackson Boul., Chicago, Ill.

Rodgers, Michael Carleton. b. 7 Mar., 1847, Guildhall, Vt. Business. Res., McIndoe's Falls, Vt.

Savage, Albert Russell. A.M.; LL.D. 1911; also Bates, 1897; also Bowdoin, 1909. Φ B K. b. 8 Dec., 1847, Ryegate, Vt. Judge Probate, Me., 1885–89. Speaker House Rep., Me. 1893. Judge Supr. Jud. Court, Me., 1897– . Lawyer. Res., Auburn, Me.

***Savage, Charles Albert.** Yale Div. Sch., 1880. Φ B K. b. 10 July, 1849, Stowe, Vt. Minister. d. 11 May, 1899, Orange, N. J.

***Scott, Harry Hale.** b. 10 Feb., 1846, Salem, N. H. Teacher. d. 6 Mar., 1877, Great Barrington, Mass.

Smith, Jonathan. b. 21 Oct., 1842, Peterboro, N. H. Private 6th N. H. Vols., 1861–62; Serg. 1st N. H. Cav., 1864–65. Justice 2d Dist. Court, Mass. Journalist and lawyer. Res., 66 Cedar St., Clinton, Mass.

Stark, John Francis. s. b. 14 Apr., 1851, Nashua, N. H. Business. Res., Nashua, N. H.

***Stuart, Francis Hart.** A.B., 1892. M.D. L. I. Coll. Hosp.; A.M. Hamilton, 1877. Φ B K (1901). b. 29 July, 1846, Logansport, Ind. Lect. Obst., L. I. Coll. Hosp., 1874–80. Mem. Am. Acad. Med.; Brit. Med. Assoc. Physician. d. 4 Sept., 1910, Brooklyn, N. Y.

***Tebbetts, John Clough.** A.M. b. 24 Jan., 1849, Northfield, N. H. Archdeacon Prot. Epis. Ch., Springfield, Mass., 1897–1900. Minister. d. 25 Feb., 1910, Alexandria, Egypt.

***Thompson, Eben.** s. B.S., 1883; M.D. Poultney Med. Coll., 1877. b. 7 Aug., 1848, No. Danville, Vt. Physician. d. 7 Dec., 1897, Newton Upper Falls, Mass.

Thompson, Frank Edgar. A.M. Φ B K. b. 31 Mar., 1849, Somersworth, N. H. Teacher. Res., 31 Hunter Ave., Newport, R. I.

Upham, Warren. A.M., 1894; D.Sc., 1906. Φ B K. b. 8 Mar., 1850, Amherst, N. H. Engineer, 1871–75. Asst. State Geologist, N. H., 1875–79; also of Minn., 1879–85, 1893–94. Asst. U. S. Geol. Survey, 1885–93. Librn. West. Reserve Hist. Soc., 1895; Secy. and Librn. Minn. Hist. Soc., 1895– . Fellow Am. Assoc. Adv. Sci., 1876; Mem. Minn. Acad. Nat. Sci., 1879; Geol. Soc. Am., 1889; Victoria Inst., London, 1890. Geologist. Address, Minn. Hist. Soc., St. Paul, Minn.

Waters, Asa Wilson. LL.B. Univ. Cincin., 1874; A.M. Marietta, 1880; also Harvard, 1907. b. 4 Mar., 1850, Marietta, O. Mem. Am. Bar Assoc. Lawyer. Res., 45 Oxford St., Cambridge, Mass.

Woodbridge, Frank. s. Engineer, Sandusky, O. Address, 30 Union Trust Bldg., Indianapolis, Ind.

Worth, Sidney. M.D. N. Y. Hom. Med. Coll., 1874. b. 14 May, 1846, Nantucket, Mass. Prof. Pract. Med., Hahnemann Med. Coll., San Francisco, Cal. Prof. Obst., Hom. Med. Coll. Physician. Address, 391 Sutter St., San Francisco, Cal.

***Wright, Walter Melvin.** A.M.; M.D., 1874; also Bowdoin. Φ B K. b. 22 May, 1846, Hanover, N. H. Physician. d. 24 June, 1899, Orange, Mass.

Wyatt, Henry Davis. A.M.; M.D., 1867. Φ B K. b. 24 Sept., 1836, Campton, N. H. 1st Lieut. 15th N. H. Vols., 1862–63; Asst. Surg. U. S. Colored H. A., 1865–66. Teacher. Res., 527 Chestnut St., Chattanooga, Tenn. 83–*30.

Class of 1872

Barker, Augustine Vinton. A.M. b. 20 June, 1849, Lovell, Me. Judge 47th Jud. Dist. Pa., 1890–1902. Served in 4th Pa., Reg., 1862. Lawyer, retired. Res., Ebensburg, Pa.

Bartlett, Albert Leroy. b. 1 June, 1851, Haverhill, Mass. Supt. Schools, Haverhill, Mass., retired. Teacher and author. Res., Haverhill, Mass.

Bartlett, Edwin Julius. A.M.; M.D. Rush Med. Coll., 1879. Φ B K. b. 16 Feb., 1851, Hudson, O. Instr. Math. and Sci., Lake Forest Univ., 1876–78. Assoc. Prof. Chem., 1879–83; also Prof., 1883–88; also New Hampshire Prof., 1888– . Res., Hanover, N. H.

Batchellor, Albert Stillman. A.M.; Litt. D., 1910. b. 22 Apr., 1850, Bethlehem, N. H. State Historian, N. H. Editor State Papers, N. H., 1890– . Lawyer. Res., Littleton, N. H.

***Beard, James Franklin.** A.B., 1897. b. 11 Oct., 1849, Reading, Mass. Business. d. 2 July, 1906, Somerville, Mass.

***Beede, Frank Taylor.** A.M.; LL.B. Boston Univ., 1881. b. 14 Sept., 1849, Hebron, N. H. Manufacturer. d. 22 Nov., 1905, Hudson, Mass.

***Blair, Arthur Walter.** A.M.; M.D. Univ. Vt., 1881. b. 22 May, 1848, Plymouth, N. H. Physician, Dorchester, Mass. d. 18 Jan., 1911, Duxbury, Mass.

Burleigh, William Russell. Φ B K. b. 13 Feb., 1851, Somersworth, N. H. Lawyer, retired. Res., 885 Elm St., Manchester, N. H.

Carleton, Frank Henry. b. 8 Oct., 1849, Newport, N. H. Lawyer. Address, 600 N. Y. Life Bldg., Minneapolis, Minn.

Carson, Charles Alfred. b. 4 Oct., 1852, Salem Cross Roads, Pa. Address unknown.

Chamberlain, Frank Henry. s. b. 26 Jan., 1850, Hudson, Mass. Manufacturer. Res., 25 Pleasant St., Hudson, Mass.

Clement, Charles Henry. b. 28 Feb., 1848, Post Mills, Vt. Teacher and Supt. Schs., 1872–82. Lawyer and farmer. Res., Sunnyvale, Cal.

Coffin, George Clark. LL.B. Univ. N. Y., 1874. b. 15 Apr., 1851, Glens Falls, N. Y. Lawyer. Address, 165 Broadway, New York, N. Y.

Colby, James Fairbanks. A.M. Yale, 1877; LL.B. Columbian Univ., 1875; LL.D., 1901. Φ B K. b. 18 Nov., 1850, St. Johnsbury, Vt. Mem. Am. Econ. Assoc.; Am. Bar Assoc. Instr. Econ. and Hist., Shef. Sci. Sch., Yale, 1879–81; also Internat. Law, Yale Law Sch., 1883–85. Joel Parker Prof. Law and Pol. Sci., 1885– . Lect. Jurisp. Boston Univ. Law Sch., 1905– . Lawyer and teacher. Res., Hanover, N. H.

***Cotton, William Hazen.** b. 6 Feb., 1846, Newmarket, N. H. Lawyer. d. 25 Aug., 1904, Lebanon, N. H.

Dana, Charles Loomis. A.M.; M.D. Natl. Med. Coll., 1876; also Columbia; LL.D., 1905. Φ B K. b. 25 Mar., 1852, Woodstock, Vt. Prof. Physiol. Woman's Med. Coll., N. Y., 1880–86. Prof. Dis. Mind and Nerv. Sys., N. Y. Post-Grad. Med. Sch., 1884–96. Lect. Nerv. Dis,. 1889–90; also Prof., 1890–93. Prof. Nerv. Dis., Bellv. Hosp. Med. Coll., 1897– ; also Cornell Med. Coll. Mem. Assoc. Am. Physicians; Am. Soc. Sci. Assoc.; Fellow Am. Assoc. Adv. Sci.; Am. Acad. Med. Physician and teacher. Res., 53 W. 53d St., New York, N. Y.

Dustin, Mirandus Rugg. b. 16 Feb., 1850, Derry, N. H. Business, So. Boston, Mass. Address unknown.

***Elder, Augustus Freeman.** s. Engineer. d. 1874.

Evans, Alfred Randall. b. 21 Mar., 1849, Sherburne, N. H. Judge Probate, N. H., 1895– . Lawyer. Res., Gorham, N. H.

Evans, William Webster. Φ B K. b. 16 Nov., 1849, Kenosha, Wis. Lawyer. Address, 87 Washington St., Chicago, Ill.

Farmer, Lewis Grieve. Φ B K. b. 5 Nov., 1849, Roxbury, Mass. Lawyer. Address, 5 Tremont St., Boston, Mass.

***Fitz, Arthur Greene.** Bang. Theol. Sem., 1875. b. 10 Aug., 1848, Chester, N. H. Minister. d. 3 Mar., 1902, No. Bridgton, Me.

Fletcher, George Harley. LL.B. Univ. N. Y., 1874. b. 19 Sept., 1852, Lyndon, Vt. Lawyer. Address, 76 William St., New York, N. Y.

Fogg, Albra. A.B., 1873; A.M. b. 4 Apr., 1849, Ossipee, N. H. Teacher. Res., Moultonville, N. H.

Fowler, William Plumer. Φ B K. b. 3 Oct., 1850, Concord, N. H. Lawyer. Address, 18 Tremont St., Boston, Mass.

***Freeman, Joseph Allan.** A.M.; Yale Div. Sch., 1875. b. 14 Nov., 1841, Caledonia, N. S. Minister, Woodbury, Conn. d. 15 Sept., 1906, Deep River, Conn.

French, Asa Milton. A.M. b. 14 Mar., 1850, Boscawen, N. H. Engineer. Res., Corpus Christi, Tex.

French, George Barstow. b. 27 Nov., 1846, Wolfboro, N. H. Lawyer. Address, 75 Concord St., Nashua, N. H.

French, William Wesley. b. 10 Jan., 1849, Brockton, Mass. Mayor Gloucester, Mass., 1888–90, 1899, 1901–02. Assoc. Justice Dist. Court, Eastern Essex, Mass. Lawyer. Res., Gloucester, Mass.

Frost, Albert Ellis. Secy. A.M.; Sc.D., 1897. Φ B K. b. 9 Aug., 1851, St. Johnsbury, Vt. Prof. Physics, Univ. Pittsburg, 1885–1908; Registrar, Univ. Pittsburg Coll. and Sch. Engr., 1886–1910; also Acting Dean, 1908–10. Prof. Math., Univ. Pittsburg, 1908– ; also Registrar, 1910– . Teacher. Res., 4527 Winthrop St., Pittsburg, Pa.

Galbraith, George Thomas. Newburg Theol. Sem., 1875. b. 22 Apr., 1845, Passumpsic, Vt. Minister and farmer. Res., Hopewell Jct., N. Y.

Galbraith, William Henry. b. 5 Feb., 1849, Passumpsic, Vt. Farmer and teacher. Res., Santa Cruz, Cal.

***Gould, Fred Harvey.** b. 18 Dec., 1849, Bradford, N. H. Lawyer. d. 3 July, 1909, Concord, N. H.

***Higgins, William E.** s. LL.B. Univ. Mich., 1879. b. 13 Sept., 1850, Chicago, Ill. d. Feb., 1899, Yazoo City, Miss.

Hogan, William Edgar. b. 1 Aug., 1849, Bangor, Me. Lawyer. Res., 45 Bedford St., Bath, Me.

***Holman, William Augustus.** b. 27 Nov., 1849, York, Me. Lawyer. d. 24 May, 1893, Denver, Colo.

***Hutchins, Frank Dorr.** b. 11 Jan., 1850, Putney, Vt. Lawyer and banker. d. 5 Aug., 1905, Lancaster, N. H.

***Jarvis, William.** D.D.S. Boston Dent. Coll., 1876. b. 16 Sept., 1849, Claremont, N. H. Pres. N. H. Dent. Assoc., 1884–85. U. S. Consul, Milan, Italy, 1897–1903. Dentist and author. d. 16 Apr., 1910, Claremont, N. H.

Jewell, Charles Adams. b. 10 Nov., 1844, Campton, N. H. Lawyer. Address, 22 Wyoming St., Boston, Mass.

Johnson, Clarence. A.B., 1894. b. 4 Dec., 1851, Pittsfield, N. H. Journalist and executive clerk, U. S. Senate. Res., Washington, D. C.

Jones, Stephen Alfred. A.M.; Ph.D. *pro meritis*, 1885. b. 21 Mar., 1848, China, Me. Prof. Greek and Latin Lang., Penn. Coll., 1874–82. President State Univ., Nev., 1889–94. Prof. Pedagogy, State Normal Sch., San José, Cal., 1895– . Teacher. Res., San José, Cal.

***Keyes, Adson Dean.** A.M. b. 22 Oct., 1842, Acworth, N. H. Mayor Faribault, 1897. Lect. Law, Univ. Minn. Lawyer. d. 21 Feb., 1904, Faribault, Minn.

Keyes, Anson L. LL.B. Albany Law Sch., 1873. b. 6 Feb., 1843, Lempster, N. H. Lawyer. Res., Faribault, Minn.

Lake, Albert Emerson. b. 6 Nov., 1849, Loudon Center, N. H. Farmer. Res., Murdock, Neb.

Leonard, Nathaniel William. b. 24 June, 1851, Fayette, Mo. Farmer. Res., Marshall, Mo.

Leonard, William Henry. b. 4 June, 1848, Bell Air, Mo. Farmer. Res., Fayette, Mo.

Lewis, Henry Euclid. A.M. Φ B K. b. 1 Feb., 1848, Claremont, N. H. Lawyer and business. Res., 3 Webster St., Winchester, Mass.

McMillan, Andrew Louis. s. M.D. b. 28 Oct., 1849, Danville, Vt. Physician. Res., Hanover, Mass.

Mason, Edward Doran. Newton Theol. Sem., 1880. Φ B K. b. 26 Dec., 1846, Passumpsic, Vt. Minister and missionary, Boston, Mass. Res., 36 Dana St., Cambridge, Mass.

Meads, Marcus Alanson Grenville. s. b. 26 Apr., 1847, So. Limington, Me. Teacher. Res., 404 Jersey St., Buffalo, N. Y.

Merrill, Edward Dean. s. b. 13 Oct., 1852, Rutland, Vt. Business. Res., Rutland, Vt.

Merrill, George Alfred. b. 23 Nov., 1849, Cambridge, Mass. Business. Address unknown.

***Merrill, Gyles.** s. b. 6 Oct., 1850, Boston, Mass. Chemist. d. 3 Aug., 1880, Haverhill, Mass.

Miller, Charles Ransom. A.M.; LL.D., 1905. Φ B K (1886). b. 17 Jan., 1849, Hanover, N. H. Journalist. Address, Editor "New York Times," New York, N. Y.

Miller, Grenville Arnold. s. b. 15 Aug., 1848, Franklin, Mass. Engineer, Orange Belt R. R., Fla.; also Nassau, Bahama Is. Address unknown.

Mills, John Bailey. A.M. b. 3 Sept., 1848, Dunbarton, N. H. Journalist. Res., 43 Lyon Ave., Grand Rapids, Mich.

Morrill, Alva Herman. A.M.; D.D. Elon Coll., 1893. Φ B K. b. 7 June, 1848, Grafton, N. H. Prof. New Test. Greek, Christ. Bib. Inst., 1878–91. Minister. Res., Franklin, N. H.

***Newcomb, Frederick Wesson.** Yale Div. Sch., 1876. b. 3 Dec., 1843, Barnard, Vt. Farmer. d. 11 May, 1911, So. Royalton, Vt.

Otis, Joseph Paul. A.M. b. 19 Dec., 1844, Sheffield, Vt. Judge Probate, Kan., 1909– . Lawyer. Res., Clay Center, Kan.

Pierce, Henry Dutton. b. 26 May, 1846, Cavendish, Vt. Served in 7th Vt. Vols., 1864–65. Business. Res., Oak Park, Ill.

Pike, Robert Gordon. s. A.M., 1908. b. 28 July, 1851, Rollinsford, N. H. Judge Probate, N. H., 1893–96; also Supr. Court, 1896–1901; Assoc. Justice Super. Court, 1901– . Visitor Chandler Sch., 1903– . Lawyer. Res., Dover, N. H.

***Robinson, Samuel Quincy.** M.D. Harvard, 1876. b. 29 Jan., 1853, Boston, Mass. Surg. U. S. A., 1877–99. d. 6 Nov., 1899, Hot Springs, Ark.

***Sanborn, Charles William.** A.M. b. 19 Dec., 1849, Wakefield, N. H. Lawyer. d. 17 Jan., 1886, Wakefield, N. H.

Savage, James Francis. b. 24 Feb., 1849, Lowell, Mass. Lawyer. Res., 99 11th St., Lowell, Mass.

Sawyer, Charles Henry. b. 4 Oct., 1848, Salisbury, N. H. Mem. Am. Soc. Civ. Engr. Engineer. Res., 2005 4th Ave., Kearney, Neb.

Silver, Henry Mann. A.M.; M.D. Bellv. Hosp. Med. Coll., 1875. b. 2 Mar., 1851, Brooklyn, N. Y. Prof. Surg., Woman's Med. Coll., N. Y., 1888–99. Prof. Clin. Surg., Bellv. Hosp. Med. Coll., 1899–1909. Physician. Res., 11 E. 43d St., New York, N. Y.

***Slack, Henry Levi.** A.M.; Yale Div Sch., 1877. b. 30 Aug., 1847, Plymouth, Vt. Minister. d. 25 Mar., 1905, Bethel, Conn.

Somers, Albert Gray. LL.B. Albany Law Sch., 1875. b. 15 Feb., 1845, W. Barnet, Vt. Speaker House Rep., S. D., 1899–1902. Business. Res., Summit, S. D.

Stackpole, George Frank. A.M. b. 29 Nov., 1843, Lebanon, Me. Lawyer. Res., Riverhead, N. Y.

***Talbot, Ralph.** b. 17 Aug., 1850, Fayette, Mo. Lect. Crim. Law, State Univ., Colo., 1899–1900. Lawyer. d. 28 June, 1911, Denver, Colo.

Totman, Everett. b. 5 Sept., 1850, Fairfield, Me. Business, retired. Res., Concord, Mass.

Towne, Solon Rodney. A.M.; M.D., 1875. b. 20 Dec., 1846, Stowe, Vt. Instr. Gymn., 1872–75. Mem. Am. Pub. Health Assoc., 1896–99. Prof. Hygiene, Univ. Neb., 1900– . Physician. Address, 446 Brandeis Bldg., Omaha, Neb.

Trask, Frederick Marquand. M.D. Bellv. Hosp. Med. Coll., 1875. b. 17 Oct., 1850, Brooklyn, N. Y. Physician. Address unknown.

Tuttle, George Thomas. M.D. Harvard, 1878. Φ B K. b. 18 Mar., 1850, Northwood, N. H. Clin. Instr. Ment. Dis., Harvard Med. Sch., 1906– . Mem. Am. Med. Psych. Assoc. Address, Medical Supt., McLean Hospital, Waverly, Mass.

Wales, Frederick Henry. Hartford Theol. Sem., 1875. b. 17 Jan., 1845, So. Weymouth, Mass. Corp. 42d Mass. Vols. Minister and lecturer. Res., Imperial, Cal.

Ward, Arthur Norman. And. Theol. Sem., 1878. b. 20 Oct., 1849, Plymouth, N. H. Minister, retired. Res., 18 Oakland Ave., Arlington Heights, Mass.

***Wead, Chester Horton.** b. 17 Feb., 1851, Malone, N. Y. Business. d. 23 Aug., 1907, Aurora, Mo.

Wead, Leslie Clark. LL.B. Albany Law Sch., 1874. b. 17 Feb., 1851, Malone, N. Y. Lawyer. Address, 35 Congress St., Boston, Mass.

Welch, Robert William. b. 27 Sept., 1851, Dover, N. H. U. S. Consul, Carara, Italy. Journalist. Address, "The Times" Office, New York, N. Y.

Willey, George Arthur. A.M.; M.D. Univ. N. Y., 1877. b. 11 Oct., 1850, Lawrence, Mass. Teacher. Res., 124 Appleton St., Lowell, Mass.

Williams, George Frederick. b. 10 July, 1852, Dedham, Mass. M.C., 1891–93. Lawyer. Address, 15 State St., Boston, Mass.

Woodbury, James Trask. C.E., 1874. b. 31 July, 1847, Francestown, N. H. Farmer. Res., Francestown, N. H.

Worthen, Thomas Wilson Dorr. A.M. Φ B K. b. 3 Oct., 1845, Thetford, Vt. Tutor, 1874–78; Instr. Gymn., 1875–93; Instr. Math., 1878–83; Assoc. Prof., 1883–93; Cheney Prof., 1893–1911. Director of Summer School, 1899–1911. Mem. Am. Math. Soc., 1891– . Pub. Service Comm., 1911– . Res., Hanover, N. H.

83–*20.

Class of 1873

***Adams, George Herbert.** b. 18 May, 1851, Campton, N. H. Judge Advoc. Genl., 1893–94. Pres. N. H. Senate, 1905–06. Insurance Comm., N. H., 1905–11. Lawyer. d. 18 Nov., 1911, Plymouth, N. H.

Adriance, Samuel Winchester. Secy. Princeton Theol. Sem., 1877. b. 9 Jan., 1853, St. Louis, Mo. Gen. Secy. U. S. C. E., 1885–86. Minister. Res., Winchester, Mass.

Ainsworth, Fred Crayton. A.B., 1908. M.D. Coll. City; N. Y., 1874. b. 11 Sept., 1852, Woodstock, Vt. U. S. A., 1874– ; (rank 1st Lieut. to Maj. Gen.); Adj. Gen., rank of Maj. Gen., U. S. A., 1904– . Address, War Dept., Washington, D. C.

***Beede, Albert Haywood.** A.B., 1878. b. 31 Mar., 1847, Tamworth, N. H. Business. d. 3 Aug., 1898, Winston, N. C.

Bigelow, George Dexter. Φ B K. b. 7 Sept., 1851, Framingham, Mass. Lawyer. Address, 1016 Tremont Bldg., Boston, Mass.

Bradley, Charles Frederick. A.M.; Garrett Bib. Inst., 1878; D.D. Lawrence Univ., 1887. Φ B K. b. 1 Aug., 1852, Chicago, Ill. Tutor, 1874–76. Prof. Greek and Latin Lang., Hamline Univ., 1880–82. Adj. Prof. N. T. Exeg., Garrett Bib. Inst., 1882–83; also Prof., 1883–1901. Minister and teacher, retired. Res., 90 Mt. Vernon St., Boston, Mass.

***Bradley, Frank Albert.** b. 16 Mar., 1851, Chicago, Ill. Business. d. 16 June, 1889, Chicago, Ill.

Butler, John Henry. A.M.; Union Theol. Sem., 1885. Φ B K. b. 1 Oct., 1849, Whitesboro, N. H. Tutor, Hillsdale Coll., 1873–74; also Assoc. Prof. Latin Lang. and Lit., 1874–77; also Prof., 1877–82. Minister. Res., 29 College Pl., Oberlin, O.

***Cheney, William Haight.** s. b. 21 Oct., 1850, Glens Falls, N. Y. Business, New York, N. Y. d. 5 Dec., 1905, E. Orange, N. J.

***Clark, Alanson.** LL.B. Iowa State Univ., 1874. b. 17 July, 1852, Geneva, N. Y. Lawyer. d. 27 Mar., 1893, Newton, Ia.

Clark, Francis Edward. A.M.; And. Theol. Sem., 1876; D.D., 1889; LL.D. Iowa Coll., 1902. Φ B K. b. 12 Sept., 1851, Aylmer, Can. Founder and President Y. P. S. C. E.; President U. S. C. E.; also World's C. E. Union. Minister and author. Address, Tremont Temple, Boston, Mass.

Clark, Isaiah Raymond. Φ B K. b. 1 Jan., 1853, Windsor, Vt. Lawyer. Address, 54 Devonshire St., Boston, Mass.

***Clarke, Frank Gay.** s. B.S., 1898; A.M., 1885. b. 10 Sept., 1850, Wilton, N. H. Speaker House Rep., N. H., 1891. M.C., 1896–1901. Lawyer. d. 9 Jan., 1901, Peterboro, N. H.

***Clarke, Joseph Brayton.** Yale Div. Sch., 1878. b. 19 Oct., 1847, Gloucester, R. I. Minister, teacher, and farmer. d. 1 July, 1911, Tulare, Cal.

Coman, Seymour. B.S., 1908. b. 21 May, 1852, Newark, O. Banker. Res., Union League Club., Chicago, Ill.

***Conlee, Sebron Tefft.** A.M. b. 19 Mar., 1846, Sandy Hill, N. Y. Lawyer. d. 30 Aug., 1889, Kansas City, Mo.

Cooper, William Pinkney. b. 27 Aug., 1852, Fort Wayne, Ind. Business. Address, 133 E. Berry St., Fort Wayne, Ind.

Cramer, Thomas Edward. b. 7 July, 1850, Montgomery, Ala. Business. Res., Santa Monica, Cal.

Cristy, Austin Phelps. b. 8 May, 1850, Morristown, Vt. Lawyer and journalist. Res., Worcester, Mass.

Dillingham, Pitt. Harvard Div. Sch., 1876. b. 16 Oct., 1852, Norridgewock, Me. Mem. Am. Acad. Pol. and Soc. Sci. Minister and social worker. Address, 178 Commonwealth Ave., Boston, Mass.

Dudley, Emilius Clark. A.M.; also Iowa Coll., 1892; M.D., L. I. Coll. Hosp., 1875. Φ B K (1885). b. 29 May, 1850, Westfield, Mass. Prof. Gyn., Northwestern Univ., 1882. Fellow Am. Gyn. Assoc.; also Pres., 1904; also British Gyn. Soc.; Mem. Soc. Obst. et Gynêcol. de Paris. Physician. Address, 32 No. State St., Chicago, Ill.

Dunlap, George Harlan. A.B., 1900; Bang. Theol. Sem., 1877. b. 18 May, 1851, Andover, Me. Minister. Res., Bennington, N. H.

***Dutton, John Mason.** Yale Div. Sch., 1876. Φ B K. b. 14 Apr., 1847, Craftsbury, Vt. Minister. d. 17 June, 1900, Newport, Vt.

Dyer, Nathan Tirrell. And. Theol. Sem., 1876. b. 1 Jan., 1852, So. Braintree, Mass. Minister. Res., Rowley, Mass.

Emery, Alfred Wellington. s. b. 26 June, 1848, Eliot, Me. Business. Res., Evansville, Ind.

Evans, Clinton Buswell. Φ B K. b. 3 Aug., 1848, Fryeburg, Me. Journalist. Address, 189 La Salle St., Chicago, Ill.

***Fitts, George Henry.** LL.B. Albany Law Sch., 1874. b. 29 Sept., 1851, Cohoes, N. Y. Justice Supr. Court, N. Y., 1906–09. Lawyer, Cohoes, N. Y. d. 17 Dec., 1909, Kingston, N. Y.

Follett, Charles Henry. s. b. 30 Jan., 1851, Newark, O. Deputy Probate Judge, Licking Co., O. Lawyer. Res., Newark, O.

***Foster, Clarence Marion.** LL.B. Columbia, 1875. b. 27 Feb., 1851, Weston, Vt. Lawyer. d. 6 May, 1901, New York N. Y.

***Gage, Edward Lewis.** b. 26 May, 1846, Acworth, N. H. Engineer and business. d. 21 Apr., 1892, Chicago, Ill.

Gates, George Augustus. And. Theol. Sem., 1880; D.D., 1892; LL.D. Univ. Neb., 1894. b. 24 Jan., 1851, Topsham, Vt. President Iowa Coll., 1887–1900; President Pomona Coll., 1901–09; President Fisk Univ., 1909– . Minister and educator. Res., Nashville, Tenn.

***Goodsoe, George Whitefield.** b. 12 Dec., 1848, Kittery, Me. Lawyer. d. 24 Dec., 1896, Colby, Kan.

***Goss, Nathan Roderick.** b. 27 May, 1846, Rye, N. H. Business. d. 25 Aug., 1905, No. Adams, Mass.

Griffing, Douglas Carr. b. 4 Jan., 1845, Rodney, Miss. Address unknown.

Grout, Albert Philander. b. 15 Aug., 1848, Elmore, Vt. Trustee Univ. Ill. Banker, farmer and manufacturer. Res., Winchester, Ill.

***Guthrie, William.** LL.B. Albany Law Sch., 1880. b. 25 Oct., 1846, Troy, Ia. Served in 3d Iowa Cav., 1863–65. Lawyer. d. 16 Apr., 1890, Albany, N. Y.

Hall, Alfred Stevens. LL.B. Boston Univ., 1875. b. 14 Apr., 1850, W. Westminster, Vt. Lawyer. Address, 31 Milk St., Boston, Mass.

Hayes, Justin Gideon. M.D. Univ. N. Y., 1881. b. 31 Oct., 1849, Farmington, N. H. Fellow Mass. Med. Soc. Physician. Res., Williamsburg, Mass.

***Hayward, Charles Jacob.** A.M. b. 10 Sept., 1846, Acworth, N. H. Teacher. d. 18 Dec., 1892, St. Louis, Mo.

Hazen, George. b. 19 July, 1848, Bridgton, Me. Lawyer. Res., Oxford, Me.

Heilman, George Philip. s. b. 2 Nov., 1852, Evansville, Ind. Manufacturer. Address, 1100 Upper 2d St., Evansville, Ind.

Herrick, Daniel Ford Richardson. Newton Theol. Inst., 1878. b. 10 Jan., 1852, Rumney, N. H. Minister, retired. Res., Troy, N. H.

***Herrick, James Day.** b. 4 June, 1848, Warner, N. H. Business, Syracuse, N. Y. d. 17 Jan., 1905, Troy, N. H.

Holton, George David. s. b. 24 May, 1851, Charlestown, N. H. Business. Address, 204 Dearborn St., Chicago, Ill.

Jarvis, Leonard. s. M.D. Harvard, 1882. b. 29 July, 1852, Claremont, N. H. Physician. Res., Claremont, N. H.

*Jones, Emory Harris. Union Theol. Sem., 1876. b. 11 Aug., 1848, Windham, Vt. Minister and farmer. d. 18 Nov., 1908, Windham, Vt.

*Kellogg, Henry Martin. Union Theol. Sem., 1876. b. 2 Apr., 1851, New Boston, N. H. Minister. d. 27 July, 1911, Coventry, Conn.

Kerr, Robert. LL.B. Boston Univ., 1877. b. 12 Oct., 1846, Londonderry, Ireland. Judge County Court, Tex., 1884–88. Judge County Court, Colo., 1904–09. Served in 14th Conn. Vols., 1862–65. Lawyer. Res., Colorado Springs, Colo.

Ketcham, Edwin Hazen. s. M.S. b. 19 July, 1850, Indianapolis, Ind. Architect. Address, 2934 Talbott Ave., Indianapolis, Ind.

*Kimball, Arthur Herbert. M.D., 1876. b. 23 Oct., 1850, Corinth, Vt. Instr. Physiol. and Anat., 1875–76. Physician. d. 6 Aug., 1894, Battle Creek, Mich.

King, Herbert Graham. s. b. 30 Sept., 1851, Springfield, Mass. Architect. Address, 93 Cass St., Detroit, Mich.

*King, Hiram Udall. Φ B K. b. 24 Apr., 1848, Woodstock, Vt. Teacher. d. 13 May, 1907, Stamford, Conn.

*Knight, Carl Ephraim. b. 6 May, 1851, New Hampton, N. H. Lawyer. d. 21 Jan., 1909, Milford, N. H.

Ladd, Nathaniel Watson. A.M.; LL.B. Boston Univ., 1875. Φ B K. b. 7 Jan., 1848, Derry, N. H. Lawyer. Address, 56 Pemberton Sq., Boston, Mass.

*Lawrence, Amos Orlando. A.M.; M.D. Coll. P. and S., Ind., 1877. b. 10 Apr., 1849, Fitchburg, Mass. Physician. d. 22 Apr., 1879, Indianapolis, Ind.

Lawrence, Henry Daniel. A.M.; LL.B. Bishop's Coll., 1883. b. 26 Jan., 1851, Windsor, Vt. U. S. Consul, Sherbrooke, Can., 1879–83. Registrar, Law Faculty and Lect., Roman Law, Bishop's Coll., 1885– . Chairman Bd. Prot. Sch. Comm., 1885– . Mem. Can. Mining Inst. Teacher and lawyer. Res., Sherbrooke, P. Q., Can.

McCurdy, Matthew Scoby. A.M. b. 21 May, 1849, Dunbarton, N. H. Teacher. Address, Phillips Acad., Andover, Mass.

*Marion, Otis Humphrey. M.D. Harvard, 1876. b. 12 Jan., 1847, Burlington, Mass. Maj. 6th U. S. Vols., 1898; Maj. and Brig. Surg. 2d Brig., 1898. Physician. d. 27 Nov., 1906, Allston, Mass.

Maxwell, Warren Brown. M.D., 1876. b. 18 Oct., 1848, Wells, Me. Physician. Res., Grafton, Mass.

Mayo, Hamilton. LL.B. Albany Law Sch., 1874. Φ B K. b. 26 Feb., 1851, Westminster, Mass. Lawyer and banker. Res., Leominster, Mass.

Merrick, Joshua Tucker. b. 18 June, 1847, Chesterfield, N. H. Business. Res., Holbrook, Mass.

Moulton, Joseph Sidney. Harvard Div. Sch., 1876. b. 13 Apr., 1852, Plainfield, N. H. Minister. Res., Stow, Mass.

Ober, Charles Frederick. A.M.; M.D. Univ. N. Y., 1879. b. 2 Mar., 1848, Nashua, N. H. Physician. Res.. 296 Hanover St., Manchester, N. H.

*Patterson, Frank Jefferson. s. B.S., 1897. b. 15 June, 1849, Dayton, O. Business. d. 4 July, 1901, Dayton, O.

Paul, Henry Martyn. A.M.; C.E., 1875. b. 25 Juue, 1851, Dedham, Mass. Astronomer, U. S. N. Obs., Wash., 1875–80. Prof. Astron., Imp. Univ., Tokyo, 1880–83. Astronomer, U. S. N. Obs., Wash., 1883–97; also Prof. Math., 1897– . Prof. Math., U. S. N. Acad., 1905– . Mem. Phil. Soc., Wash.; Am. Assoc. Adv. Sci.; Wash. Acad. Sci.; Astron. and Astrophys. Soc. of Am. Teacher. Address, U. S. Naval Acad., Annapolis, Md.

Pettee, James Horace. And. Theol. Sem., 1877; D.D., 1898; also Iowa Coll., 1898. Φ B K. b. 16 July, 1851, Manchester, N. H. Trustee Doshisha Univ., 1888–97. Mem. Asiatic Soc., Japan, 1895– . Missionary and teacher. Res., Okayama, Japan.

Phelps, Olney Windsor. s. M.D., 1878. b. 11 Feb., 1848, Waitsfield, Vt. Mem. Am. Med. Assoc. Physician. Res., Warren, Mass.

Pollard, Julian Addison. A.M.; M.D. Univ. Vt., 1882. b. 23 Mar., 1852, Plymouth, Vt. Mem. Am. Med. Assoc., 1892–99; Am. Acad. Pol. and Soc. Sci., 1899–1908; Physician. Res., Salem, Neb.

Putney, Freeman. b. 23 Aug., 1847, Bow, N. H. Supt. Sch., Gloucester, Mass., 1888- . Teacher. Res., Gloucester, Mass.

Richardson, Chauncey Jerome. Yale Div. Sch., 1877. b. 17 Aug., 1848, Peacham, Vt. Minister, retired. Res., Newbury, Vt.

*Richardson, Erving Leander. A.M. Φ B K. b. 21 Apr., 1849, Columbia, Conn. Teacher. d. 25 July, 1911, Avon Park, Fla.

Richardson, Lucian Haywood. LL.B. Columbian, 1875. Φ B K. b. 30 Jan., 1852, Madison, Ind. Asst. U. S. Dist. Atty., Ind., 1880–81. Lawyer and business. Address, 307 Continental Bldg., Denver, Colo.

Robbins, Willis Austin. b. 27 Feb., 1852, Newark, O. Banker. Res., Newark, O.

*Sanborn, Samuel Brooks. A.M.; LL.B. Bishop's Coll., 1880. b. 17 July, 1852, Sherbrooke, Can. Lect. Law Sch., Bishop's Coll. Lawyer. d. 18 Jan., 1885, Sherbrooke, Can.

Saunderson, Henry Poole. s. b. 3 Aug., 1852, Ludlow, Vt. Business. Res., 144 Dunbarton Rd., Manchester, N. H.

*Savage, Thomas. A.B., 1875. b. 18 Jan., 1852, Bedford, N. H. U. S. Dist. Atty., Fla., 1874–75. Lawyer. d. 31 Jan., 1899, Malden, Mass.

*Stevens, Franklin Howard. b. 8 Feb., 1851, New York, N. Y. Business, New York, N. Y. d. 25 Nov., 1907, Southern Pines, N. C.

Stewart, John Conant. A.M.; M.D., 1877. b. 19 June, 1850, Ryegate, Vt. Physician, business and lawyer. Res., York Village, Me.

Swazey, Albert Conner. s. Business. Res., Bucksport, Me.

*Thayer, Frederick Albert. And. Theol. Sem., 1880. b. 10 June, 1848, New Ipswich, N. H. Journalist and minister. d. 25 Mar., 1883, Quincy, Ill.

*Underhill, Ellis John. b. 20 Aug., 1850, Auburn, N. H. Merchant. d. 2 Dec., 1879, Maroa, Ill.

Whitcomb, Arthur Kincaid. Φ B K (1911). b. 16 July, 1846, Littleton, N. H. Supt. Sch., Lowell, Mass, 1891– . Teacher. Res., 2 Belmont St., Lowell, Mass.

*Wight, Harry Conover. s. b. 8 Jan., 1852, Dayton, O. Merchant. d. 22 Dec., 1894, Dayton, O.

Willoughby, James Henry. A.M. b. 27 Oct., 1848, Boston, Mass. Business. Res., 27 Courtland St., Nashua, N. H.

Wiswall, Alexander. Bang. Theol. Sem., 1879. b. 1 Aug., 1846, Glasgow, Scotland. Minister. Res., Uxbridge, Mass.

Woodbridge, Henry Duncan. b. 7 Oct., 1849, Newark, O. Business. Address, 47½ No. 3d St., Newark, O.

*Worthen, Joseph Henry. b. 12 Sept., 1847, Thetford, Vt. Lawyer. d. 10 Sept., 1897, Kansas City, Mo.

Wright, Fred Sherwood. s. b. 23 July, 1854, Newark, O. Business. Res., Newark, O.

*Wright, John Henry. A.M.; LL.D., 1901; also West. Reserve Univ. Φ B K. b. 4 Feb., 1852, Ooromiah, Persia. Asst. Prof. Anc. Lang., Ohio State Univ., 1873–76. Assoc. Prof. Greek, 1878–86. Prof. Class. Phil., Johns Hopkins 1886–87. Prof. Greek, Harvard, 1887–1908; also Dean Grad. Sch., 1895–1908. Prof. Am. Sch. Class. Studies, Athens, Greece, 1906–07. Fellow Am. Acad. Arts and Sci. Pres. Am. Philol. Ass.oc, 1894. d. 25 Nov., 1908, Cambridge, Mass.

89–*34.

Class of 1874

Aiken, John Adams. LL.D., 1906. Φ B K. b. 16 Sept., 1850, Greenfield, Mass. Judge Super. Court, Mass., 1898–1905; also Chief Justice, 1905– . Lawyer. Res., Greenfield, Mass

Allen, Fred Lyman. And. Theol. Sem., 1877. Φ B K. b. 7 July, 1848, White River Jct., Vt. Minister. Res., Bangor, Me.

Allin, Horatio Nelson. b. 7 Aug., 1848, Guildhall, Vt. Instr. Law, Royal Univ., Tokyo, Japan, 1875–78. Lawyer. Address, 14 Beacon St., Boston, Mass.

Archibald, Alexander Russell. b. 27 July, 1847, Halifax Co., N. S. Accountant. Address, 414 Metropolitan Life Bldg., Minneapolis, Minn.

*Badgley, Charles Welling. b. 24 Apr., 1852, Milwaukee, Wis. Business. d. 22 May, 1906, Denver, Colo.

Baker, Orrin Gay. And. Theol. Sem., 1877. b. 23 Dec., 1847, Derry, N. H. Minister. Res., Sullivan, N. H.

Baldwin, Frank Otis. Φ B K. b. 25 Aug., 1853, Malden, Mass. Teacher. Address, 32 So. Canal St., Chicago, Ill.

*Ball, Eliel Shumway. A.M. b. 27 Mar., 1848, Townsend, Mass. Merchant. d. 1 Jan., 1892, Waltham, Mass.

*Barrett, James Crocker. Φ B K. b. 21 Dec., 1851, Woodstock, Vt. Lawyer. d. 15 Feb., 1887, Rutland, Vt.

Beasley, Alfred Wadleigh. Φ B K. b. 27 Mar., 1853, Peoria, Ill. Teacher. Res., 613 Fayette St., Peoria, Ill.

*Blanchard, Ferdinand. M.D., 1878. b. 8 Nov., 1851, W. Windsor, Vt. Physician. d. 18 Dec., 1892, Washington, D. C.

Brainerd, Henry Green. M.D. Rush Med. Coll., 1878. b. 23 May, 1852, Londonderry, N. H. Mem. Am. Med. Assoc.; Am. Acad. Med. Prof. Nerv. and Ment. Dis., Univ. Cal., 1887– ; al o Dean, 1895–1905. Physician and teacher. Res., 1661 Orange St., Los Angeles, Cal.

Brockway, Henry. s. b. 23 Apr., 1852, W. Hartford, Vt. Farmer. Res., W. Hartford, Vt.

Brown, Edward Josiah. A.M.; M.D., 1879. b. 14 Jan., 1851, Burke, Vt. Prof. Preventive Med., 1884–90; also Dis. Eye and Ear, Minneapolis Coll. P. and S., 1890–94. Mem. Am. Med. Assoc.; Am. Acad. Oph. and Oto-Laryn. Physician. Res., 3027 Pleasant Ave., Minneapolis, Minn.

*Burnham, Ozro Whitman. s. b. 25 July, 1849, Norwich, Vt. Engineer. d. 29 Sept., 1887, Minneapolis, Minn.

Burnham, Silas Henry. A.B., 1899. b. 12 Apr., 1848, Harrison, Me. Banker. Res., Lincoln, Neb.

Carr, George Johnson. s. b. 28 Nov., 1850, Andover, N. H. Lawyer. Res., 125 Upper Mountain Ave., Montclair, N. J.

*Caswell, Charles Frelinghuysen. A.B., 1895. b. 10 May, 1851, Strafford, N. H. Assoc. Justice Supr. Court, Colo., 1906. Lawyer, Grand Junction, Colo. d. 21 Nov., 1907, Denver, Colo.

Caverly, Joseph Lewis. A.M. b. 15 Mar., 1850, Barrington, N. H. Teacher. Res., 72 Jewett St., Newton, Mass.

Chase, Henry Francis. b. 5 Dec., 1852, Lynn, Mass. Res., Medfield, Mass.

Cogswell, Doane. A.B., 1878; A.M. b. 29 Apr., 1851, Bradford, Mass. Farmer. Res., Haverhill, Mass.

Crawford, Edwin Corydon. Φ B K. b. 10 Apr., 1845, Fostoria, O. Lawyer. Address, 145 La Salle St., Chicago, Ill.

*Davis, William Henry. Union Theol. Sem., 1877; D.D. Olivet, 1890. Φ B K. b. 23 Apr., 1852, Chelsea, Vt. Trustee, 1901–05. Minister. d. 7 June, 1905, Clifton Springs, N. Y.

Dickey, Myron Parsons. A.M.; Yale Div. Sch., 1883. Φ B K. b. 19 Feb., 1852, Derry, N. H. Minister. Res., Kennebunk, Me.

Dickson, Parker. A.M. Miami Univ., 1893. b. 12 Sept., 1853, Cincinnati, O. Lawyer. Address, Ingalls Bldg., Cincinnati, O.

Eastman, Edwin Gamage. A.B., 1889. b. 22 Nov., 1848, Grantham, N. H. Atty. Gen. N. H., 1892–1912. Lawyer. Res., Exeter, N. H.

*Eaton, Albert. b. 15 Oct., 1849, Windham, Conn. Business, Spreckelsville, H. I. d. 21 Dec., 1908, Sacramento, Cal.

Eldred, Howard Stiles. b. 22 Nov., 1851, Milwaukee, Wis. Business. Address, 2 Waverly Pl., Milwaukee, Wis.

Fenn, Joseph Elliott. A.B., 1876; LL.B. Boston Univ., 1877. b. 3 Aug., 1848, Boston, Mass. Lawyer. Res., Landgrove, Vt.

*Flanders, John Winthrop. s. b. 26 May, 1847, Brentwood, N. H. Business. d. 14 Dec., 1911, Kearney, Neb.

*Foster, Walter Henry. s. C.E., 1876. b. 29 Mar., 1853, Rutland, Vt. Teacher. d. 2 Apr., 1878, Rutland, Vt.

*Gates, Charles Otis. LL.B. N. Y. Univ. Law Sch., 1885. b. 14 Oct., 1852, Fairfield, Ia. Business, Brooklyn, N. Y. d. 8 May, 1906, New York, N. Y.

Gilson, Tillotson Wheeler. s. b. 6 Aug., 1849, Hartland, Vt. Business. Address, 29 Beacon St., Boston, Mass.

Haines, Joseph Starr. Φ B K. b. 3 Feb., 1852, Sacramento City, Cal. Farmer. Address, Box 236, Storm Lake, Ia.

*Hart, Henry Howard. A.M. b. 15 Jan., 1851, Methuen, Mass. Lawyer, Chicago, Ill. d. 27 Sept., 1901, Minneapolis, Minn.

Hawthorn, Robert. s. b. 24 Aug., 1850, Springfield, Mass. Teacher, Hannibal, Mo. Address unknown.

Horne, Herman Lester. b. 6 Feb., 1852, Wolfboro, N. H. Business. Res., Norway, Me.

Huntress, Charles Orvel. s. b. 15 Mar., 1848, Auburn, Me. Engineer. Res., 1705 Clinton Ave., Minneapolis, Minn.

*Jenkins, Arthur Darwin. b. 6 Sept., 1844, Burke, Vt. Teacher. d. 31 Jan., 1883, E. Burke, Vt.

*Johnson, James Bloomer. s. b. 11 May, 1852, Chicago, Ill. Merchant. d. 26 Apr., 1907, Wakefield, Mass.

Johnson, Roger Sherman, s., b. 10 June, 1851, So. Hadley Falls, Mass. Merchant. Res., Ladysmith, Wis.

Jones, Elgin Alonzo. s. b. 3 July, 1852, Marlow, N. H. Merchant. Res., 32 Green Lawn St., Keene, N. H.

***Lee, George William.** b. 20 June, 1853, New Ipswich, N. H. Lawyer. d. 10 Mar., 1884, Boone, Ia.

Lewis Homer Pierce. Φ B K. b. 28 July, 1849, Claremont, N. H. Teacher. Address, 14 City Hall, Worcester, Mass.

McCall, Samuel Walker. LL.D., 1901; also Oberlin, 1908. Φ B K. b. 28 Feb., 1851, E. Providence, Pa. M.C., 1892– . Lect. on Blumenthal foundation, Columbia, 1908–09; also Cole Lect., Bowdoin, 1909. Mem. Am. Antiq. Soc.; also Mass. Hist. Soc. Lawyer. Res., Winchester, Mass.

***Macomber, Thomas.** b. 31 May, 1847, Grand Isle, Vt. Teacher. d. 27 July, 1881, Lancaster, N. H.

***Mason, Owen Roberts.** s. B.S., 1899. b. 4 Feb., 1853, Lebanon, N. H. Business. d. 8 June, 1908, Burlington, Vt.

Merrill, Louis Clinton. s. b. 12 Jan., 1853, Manchester, N. H. Business. Res., Concord, N. H.

***Metcalf, Oscar Mack.** A.B., 1905. b. 5 June, 1846, Gilsum, N. H. Lawyer. d. 8 Oct., 1906, St. Paul, Minn.

Moore, Clinton Hill. b. 17 Aug., 1847, Piermont, N. H. Deputy Collector Int. Revenue, Dist. Montana, Utah, Idaho, 1900– . Founder and President Montana Coll., 1878. Mem. Am. Inst. Min. Engr. Teacher. Res., 328 E. Broadway, Butte, Mont.

Morrill, William. s. b. 15 Sept., 1847, Exeter, N. H. Farmer and business. Res., Exeter, N. H.

Morrill, William Weeks. A.M. Φ B K. b. 31 Aug., 1851, Gilmanton, N. H. Lawyer. Address, 306 Cannon Pl., Troy, N. Y.

Morse, Edgar Leander. And. Theol. Sem., 1879. Φ B K. b. 6 May, 1850, St. Johnsbury, Vt. Minister. Res., Huntington, Ore.

Nesmith, Otto Andreae. A.M.; LL.B. Boston Univ., 1884. b. 7 Mar., 1852, Staten Island, N. Y. Capt. U. S. Vol. Signal Corps, 1901– . Lawyer. Address, Care Adj. Gen., Washington, D. C.

Newton, Albert Francis. And. Theol. Sem., 1877. b. 3 Apr., 1848, Salmon Falls, N. H. Minister. Res., 680 Main St., No. Leominster, Mass.

***Parker, Joseph Walter.** s. b. 16 Dec., 1852, Barre, Vt. Manufacturer. d. 25 Mar., 1906, Quechee, Vt.

Parsons, Frank Nesmith. Φ B K. b. 3 Sept., 1854, Dover, N. H. Assoc. Justice Supr. Court, N. H., 1895–1902; also Chief Justice, 1902– . Lawyer. Res., Franklin, N. H.

***Pearson, Edwin Osgood.** s. M.D., 1879. b. 8 Nov., 1852, Northfield, Vt. Physician. d. 28 Oct., 1886, Manchester, N. H.

Petrie, William Everett. Union Theol. Sem., 1890. Φ B K. b. 14 Nov., 1850, Brooklyn, N. Y. Lawyer. Res., Sonyea, N. Y.

Pettee, Charles Holmes. A.M.; C.E., 1876. Φ B K. b. 2 Feb., 1853, Manchester, N. H. Instr. Civ. Engr., Thayer Sch., 1876–77. Prof. Math. and Civ. Engr., N. H. Coll. Agr. and Mech. Arts, 1877– ; also Dean, 1888– . Mem. Am. Assoc. Adv. Sci.; Soc. Prom. Engr. Educ. Teacher. Res., Durham, N. H.

***Pierce, Clarence Marshall.** b. 26 June, 1852, Biddeford, Me. Business. d. 1 Jan., 1876.

Platt, Frederick Sailly. b. 19 Sept., 1853, Enosburg, Vt. Lawyer. Res., Rutland, Vt.

Powers, Samuel Leland. A.M., 1908. Φ B K (1883). b. 26 Oct., 1848, Cornish, N. H. M.C., 1901–05. Trustee, 1905– . Lawyer. Address, 101 Milk St., Boston, Mass.

Pratt, William Henry. s. b. 23 Oct., 1852, W. Hartford, Vt. Business. Res., Kenilworth, Ill.

Proctor, Albert Walter Scott. A.M.; LL.B. Univ. N. Y., 1875. b. 13 June, 1850, Tewkesbury, N. J. Lawyer. Address unknown.

***Putnam, James Wallace.** A.M.; M.D., 1877. b. 29 Aug., 1849, Amherst, N. H. Vice-Pres. N. Y. Central Med. Assoc. Physician. d. 8 Feb., 1908, Buffalo, N.Y.

Quimby, Charles Elihu. Secy. A.M.; M.D. Univ. N.Y., 1878. Φ B K. b. 21 June, 1853, New Ipswich, N. H. Asst. Prof. Pract. Med., Univ. N. Y., 1889–91; also Adj. Prof., 1891–95; also Clin. Prof., 1895– . Physician and teacher. Res., 278 W. 86th St., New York, N. Y.

Reed, Robert Gates. A.M.; M.D. Boston Univ., 1877. b. 10 Nov., 1850, Lonsdale, R. I. Physician. Res., 319 Main St., Woonsocket, R. I.

*Reed, Sampson Augustus. b. 8 Dec., 1849, Boston, Mass. Lawyer. d. 31 May, 1908, Minneapolis, Minn.

Richardson, John Burton. A.M.; Union Theol. Sem., 1880; D.D. State Univ., Kan. b. 20 Feb., 1850, Corinth, Vt. U. S. Consul, Mexico, 1889–93; also Honduras, 1902–08. Minister. Res., Hiawatha, Kan.

Rix, William Stone. A.M. b. 14 Dec., 1846, Royalton, Vt. Teacher. Res., 19 Rio Grande St., Austin, Texas.

*Rolfe, Herbert Percy. A.M. Φ B K (1839). b. 30 Aug., 1849, Tunbridge, Vt. Judge Probate, Mont., 1887–88. Lawyer. d. 28 Mar., 1895, Great Falls, Mont.

*Sanborn, Henry Gerrish. b. 3 Jan., 1852, New Hampton, N. H. Business and teacher. d. 15 Sept., 1886, Diamond Springs, Cal.

Scott, Clarence Watkins. A.M. Φ B K. b. 20 Aug., 1849, Plymouth, Vt. Librn., 1874–78. Instr. N. H. Coll. Agr. and Mech. Arts, 1876–81; also Prof. Eng. Lang. and Lit., 1881–94; also Prof. Hist. and Pol. Econ., 1894– . Teacher. Res., Durham, N. H.

Southgate, Frederick Chester. b. 28 Jan., 1852, Ipswich, Mass. Lawyer. Res., Woodstock, Vt.

Spear, Victor Ira. s. b. 20 Sept., 1852, Randolph, Vt. Farmer and business. Res., Randolph, Vt.

*Stevens, George Hurter. A.M. b. 19 July, 1853, Mont Vernon, N. H. Lawyer. d. 4 Apr., 1900, Lowell, Mass.

Streeter, Frank Sherwin. A.M., 1908. Φ B K (1890). b. 5 Aug., 1853, Charleston, Vt. Trustee, 1892– . Lawyer Res., 77 No. Main St., Concord, N. H.

*Tatterson, Harry Jordan. b. 12 Nov., 1853, Saco, Me. Teacher and lawyer. d. 22 July, 1895, Kennebunkport, Me.

*Taylor, Arthur Fairbanks. Ph.D. Göttingen, 1876. b. 10 Dec., 1853, Andover, Mass. Asst. Instr. Phys., Univ. Pa. Prof. Chem., Case Sch. App. Sci., Cleveland, O., 1881–83. d. 28 June, 1883, New York, N. Y.

*Ward, Mark. b. 3 Oct., 1843, Andover, Vt. Lawyer, Putney, Vt. d. 24 May, 1902, Westminster, Vt.

Warren, Albert Puffer. b. 10 Apr., 1855, Lowell, Mass. Lawyer, retired. Res., 55 Clitheroe St., Lowell, Mass.

*Webster, Daniel Frederick. b. 14 Mar., 1853, Litchfield, Conn. Lawyer. d. 31 Oct., 1896, Waterbury, Conn.

White, William Robbins. M.D. Harvard, 1877. b. 31 Oct., 1849, Cavendish, Vt. Mem. Am. Med. Assoc.; Am. Acad. Med. Physician. Res., 7 Greene St., Providence, R. I.

Wright, Reuben Bean. And. Theol. Sem., 1877; D.D., 1910. b. 12 Apr., 1848, W. Glover, Vt. City Missionary. Res., 912 Hays St., Boisé City, Ida.

85–*30.

Class of 1875

Aldrich, George Isaac. Φ B K. b. 1 Dec., 1853, Manchester, N. H. Educator. Res., 122 Kent St., Brookline, Mass.

*Allison, Henry Edward. M.D., 1878. b. 1 Dec., 1851, Concord, N. H. Med. Supt. Matteawan State Hosp. Mem. Am. Medico-Psychol. Assoc.; Hon. Mem. Soc. de Méd. Mentale de Belgique. Physician. d. 12 Nov., 1904, Matteawan, N. Y.

*Barrows, Clark Dunham. b. 14 Apr., 1852, Newark, O. Mayor, Newark, 1895–97. Lawyer. d. 8 May, 1898, Newark, O.

Black, Frank Swett. LL.D., 1901. b. 8 Mar., 1853, Limington, Me. M.C., 1895–97. Governor N. Y., 1897–99. Lawyer. Res., Troy, N. Y.

Bowman, Charles Parish. b. 24 Apr., 1851, Westford, Vt. Teacher and lawyer. Res., Ensley, Ala.

Bradley, Daniel Webster. b. 21 Feb., 1853, Fryeburg, Me. Business. Res., 1755 Lawrence St., Denver, Colo.

*Bradley, John Jay. b. 15 June, 1855, Fryeburg, Me. Law student. d. 7 June, 1876, Fryeburg, Me.

*Brooks, Henry Arnold. s. b. 28 Mar., 1852, Acworth, N. H. Business. d. probably 1884, in Mexico.

Burbeck, George. b. 4 Aug., 1850, Haverhill, N. H. Business. Res., 1259 West St., Oakland, Cal.

Burleigh, Charles Henry. b. 4 Dec., 1852, So. Berwick, Me. Business. Res., So. Berwick, Me.

Butler, George Arthur. C.E., 1873, as of 1877. b. 22 May, 1850, Lempster, N. H. Engineer. Res., 6730 Normal Boul., Chicago, Ill.

Carr, Clarence Edgar. s. b. 31 Jan., 1853, Enfield, N. H. Manufacturer. Res., Andover, N. H.

Carr, William. Yale Div. Sch., 1878. b. 15 Jan., 1845, Kilwinning, Scotland. Minister. Res., Poquonock, Conn.

Cochran, Charles Edwin. b. 17 July, 1852, Manchester, N. H. Lawyer. Res., Manchester, N. H.

Cone, Charles Morris. s. b. 30 Aug., 1854, Hartford, Vt. Mem. Am. Forestry Assoc. Manufacturer. Res., Hartford, Vt.

Crafts, Frederick Henry. A.M. b. 12 Sept., 1848, Minot, Me. Engineer and manufacturer. Address, 97 Glendale Park, Rochester, N. Y.

Dinsmoor, Jarvis. b. 11 Apr., 1851, Lowell, Mass. Lawyer. Res., Sterling, Ill.

Eaton, Wyllis Gilbert. M.D. Harvard, 1879. b. 23 Feb., 1854, Lawrence, Mass. Physician. Res., 417 Middlesex St., Lowell, Mass.

***Emery, Charles Woodman.** Φ B K. b. 5 Oct., 1851, Upton, Mass. Business and farmer. d. 6 Jan., 1904, Oakland, Cal.

Flint, Joseph Raymond. Union Theol. Sem., 1878. b. 16 Sept., 1848, Braintree, Vt. Minister. Res., 1 Prospect Ave., Woburn, Mass.

Forrest, William Sylvester. b. 9 July, 1852, Baltimore, Md. Lawyer. Address, 1016 Ashland Blk., Chicago, Ill.

***French, Charles William.** b. 31 Oct., 1849, Pittsfield, N. H. Lawyer. d. 11 Apr., 1895, Pittsfield, Mass.

Hart, William Hall. Φ B K. b. 3 Mar., 1853, Poughkeepsie, N. Y. Farmer. Res., Arlington, N. Y.

Hatch, Charles Andrew. A.B., 1878; M.D. Mo. Med. Coll., 1877. b. 7 July, 1852, Milford, N. H. Mem. Am. Med. Assoc. Physician. Res., 6 W. Church St., Newark, O.

Hazen, John Vose. s. C.E., 1876; A.M., 1908. b. 22 Nov., 1850, Royalston, Mass. Tutor Chandler Sch., 1878–79; also Instr. Civ. Engr., 1879–80; also Prof. Theoret. and Applied Mech., 1880–93; Woodman Prof. Civ. Engr., and Graphics, 1893– . Assoc. Am. Soc. Civ. Engr., 1889; Mem. Soc. Prom. Engr. Educ., 1896. Teacher. Res., Hanover, N. H.

Hutchinson, Herbert Stillman. M.D. Bellv. Hosp. Med. Coll., 1880. b. 15 Sept., 1849, Milford, N. H. Physician. Res., Milford, N. H.

Kingsbury, Frederick Lucas. M.D. Univ. Vt., 1878. b. 10 Mar., 1850, Jericho, Vt. Missionary, Samokov, Bulgaria. Minister, retired. Res., 2420 10th St., Boulder, Colo.

Luce, Thomas Dunham. Φ B K. b. 25 Aug., 1853, Vineyard Haven, Mass. Clerk, Super. Court, N. H., 1885– . Lawyer. Res., Nashua, N. H.

MacGregor, Frank Pierce. b. 27 Oct., 1852, Londonderry, N. H. Lawyer, teacher and publisher. Address, 181 Tremont St., Boston, Mass.

***Montgomery, Charles Albert.** s. LL.B. Boston Univ., 1878. b. 9 May, 1854, Newark, O. Lawyer. d. 7 Aug., 1886, Cherryvale, Kan.

***Moss, Albert Munson.** b. 11 Sept., 1849, Lewiston, N. Y. Teacher. d. 31 Dec., 1881, Lewisville, Ark.

Myers, Quincy Alden. A.M.; LL.B. Albany Law Sch., 1877. b. 1 Sept., 1853, Logansport, Ind. Judge Supr. Court, Ind., 1909– . Lawyer. Res., Logansport, Ind.

Noyes, William John. b. 1 May, 1853, Barnesville, Ga. Teacher. Res., Americus, Ga.

***Parker, Willard Boyd.** b. 4 July, 1853, Manchester, N. H. Teacher, St. Joseph, Mich. d. 2 Oct., 1909, Chicago, Ill.

Parkinson, George Bowen. b. 5 Mar., 1852, Nashua, N. H. Lawyer. Address, Commercial Tribune Bldg., Cincinnati, O.

Powers, Wilbur Howard. A.M.; LL.B. Boston Univ., 1878. b. 22 Jan., 1849, Croydon, N. H. Lawyer. Address, 209 Washington St., Boston, Mass.

***Proctor, Franklin Fisk.** b. 8 June, 1854, Peoria, Ill. Manufacturer. d. 4 Aug., 1894, Peoria, Ill.

***Proctor, John Cleveland.** b. 18 Jan., 1852, Peoria, Ill. Business. d. 3 Jan., 1895, Peoria, Ill.

Prouty, Charles Azro. Φ B K. b. 9 Oct., 1853, Newport, Vt. Interstate Commerce Comm., 1897– . Lawyer. Res., Newport, Vt.

***Pugh, Isaac Clark.** Φ B K. b. 18 May, 1852, Indianapolis, Ind. Lawyer and business. d. 9 Apr., 1902, Indianapolis, Ind.

Putney, David Newton. A.M. Φ B K. b. 27 Nov., 1849, Bow, N. H. Teacher, retired. Res., Putnam, Conn.

Rice, Truman Bishop. b. 20 Dec., 1847, Chelsea, Vt. Business. Res., 14 Currier Ave., Holyoke, Mass.

Rich, Charles Alonzo. s. b. 22 Oct., 1855, W. Lebanon, N. H. Mem. Architectural Inst.; Century Assoc.; Natl. Arts Club. Architect. Res., 320 5th Ave., New York, N. Y.

Richards, Jarvis. And. Theol. Sem., 1878. b. 15 Sept., 1852, Charlestown, N. H. Business. Res., 823 E. 14th Ave., Denver, Colo.

***Sears, Alfred Francis.** LL.B. Boston Univ., 1877. b. 4 Sept., 1852, Concord, N. C. Prof. Equity, Univ. Ore., 1900–07. Judge Circuit Court, Ore., 1896–1907. Lawyer. d. 25 Aug., 1907, Portland, Ore.

Shepard, Frank Pierce. b. 28 Sept., 1850, Dover, N. H. Business. Res., 38 Arch St., Dover, N. H.

Slafter, Theodore Shorey. b. 25 Apr., 1854, Dedham, Mass. Artist. Res., 67 Peach St., Walpole, Mass.

Smith, Henry Warren. Φ B K. b. 6 Oct., 1848, Rupert, Vt. Lawyer. Res., 16 1st St., Troy, N. Y.

Stevens, Henry Webster. Secy. LL.B. Boston Univ., 1877. b. 5 Mar., 1853, Concord, N. H. Lawyer. Res., 72 No. Main St., Concord, N. H.

Steward, Darius. Φ B K. b. 14 Mar., 1847, Clarendon, Vt. Teacher. Res., 607 4th Ave., S., St. Cloud, Minn.

Tenney, Leonard Baker. Union Theol. Sem., 1881. Φ B K. b. 12 Sept., 1854, Jaffrey, N. H. Minister. Res., Scotland, Conn.

Tilton, Lucian Sandford. b. 22 Aug., 1852, Milford, N. Y. President Frederick Coll., Md., 1897. Teacher and business. Res., 2947 Tilden St., Washington, D. C.

Towle, Charles Carroll. b. 21 Dec., 1853, Wakefield, Mass. Farmer. Res., Henderson, Colo.

***Towne, George Dana.** s. M.D. Univ. N. Y., 1878. b. 12 Jan., 1854, Manchester, N. H. Mem. Natl. Med. Soc. Physician, Manchester, N. H. d. 11 Sept., 1911, Dunbarton, N. H.

Wadhams, Samuel French. s. b. 21 May, 1854, Plymouth, Pa. Lawyer and business. Res., Duluth, Minn.

***Westgate, William Francis.** s. B.S., 1887. b. 5 July, 1852, Enfield, N. H. Judge Supr. Court, 1889. Lawyer and business. d. 23 Apr., 1902, Haverhill, N. H.

***Wiggin, Samuel Bradley.** b. 22 Nov., 1854, Saco, Me. Lawyer. d. 6 Sept., 1889, New York, N. Y. 57–*16.

Class of 1876

Abbott, Justin Edwards. Union Theol. Sem., 1879; D.D., 1900. Φ B K (1893). b. 25 Dec., 1853, Portsmouth, N. H. Mem. Bombay Branch, Royal Asiatic Soc., Missionary. Address, 14 Beacon St., Boston, Mass.

Andrews, Herbert Marston. A.M. 1881. Union Theol. Sem., 1879. b. 9 Sept., 1851, Enfield, N. H. Mem. Educ. Comm. United Provinces, 1910– . Missionary and educator. Address, President Woodstock Coll., Mussoorie, Northwest Prov., India.

***Barnard, William Morse.** Φ B K. b. 10 Jan., 1856, Franklin, N. H. Lawyer. d. 15 Apr., 1886, Franklin, N. H.

Barr, William Alexander. Union Theol. Sem., 1879; D.D. Westminster, Mo., 1903. b. 28 Feb., 1856, Danville, Ky. Rector. Res., 1622 6th St., New Orleans, La.

Barrett, Rush Palmer. b. 7 Apr., 1855, Woodstock, Vt. Lawyer, retired. Res., Brock House, Rutland, Vt.

Barton, Herbert Jewett. A.M. Φ B K. b. 27 Sept., 1853, Newport, N. H. Prof. Latin and Greek, Univ. Ill., 1891– . Mem. Am. Philol. Assoc. Teacher. Res., 406 W. Hill St., Champaign, Ill.

Bridgman, George Herbert. M.D. Harvard, 1880. b. 16 Jan., 1853, Keene, N. H. U. S. Minister, La Paz, Bolivia, 1897–1902. U. S. Consul, Kingston, Jamaica, B. W. I., 1902–07. Physician, retired. Res., 865 Beacon St., Newton Centre, Mass.

Brooks, William Henry. b. 5 Jan., 1855, Schuyler's Lake, N. Y. Lawyer. Address, Whiting St. Bldg., Holyoke, Mass.

***Brown, Edward Daniel.** b. 4 May, 1855, E. St. Johnsbury, Vt. Business. d. 16 Jan., 1911, Minneapolis, Minn.

Cate, Carter Eastman. D.D. Bates Coll., 1899. Φ B K. b. 26 Aug., 1852, Loudon, N. H. Minister. Address, Dresden, Germany.

Clark, Lot Curran. A.M.; LL.B. Columbia, 1878. b. 29 Mar., 1854, Detroit, Mich. Business. Res., 235 Montgomery St., San Francisco, Cal.

Cluff, Daniel Edgar. s. b. 15 Oct., 1854, Haverhill, Mass. Business. Res., 12 Pond St., Hyde Park, Mass.

***Crawford, Alexander Blair.** A.M.; Berkley Div. Sch., 1879. b. 27 July, 1849, Jackson, Mich. Teacher. d. 22 Aug., 1910, Newmarket, N. H.

***Darling, Scott E.** b. 21 Dec., 1851, Burke, Vt. Business. d. 21 Nov., 1885, Saranac Lake, N. Y.

Dutton, William Tenney. s. C.E. Allegheny Coll., 1890. Φ B K (1902). b. 7 June, 1852, Hartford, Vt. Prof. Civ. Engr., Allegheny Coll.; also Acting President, 1910– . Teacher and consulting engineer. Res., 240 Locust St., Meadville, Pa.

Ernst, Frederick William. A.M.; Yale Div. Sch., 1879. b. 28 June, 1853, E. Feliciana Parish, La. Minister and teacher. Res., 75 Centre St., Dorchester, Mass.

***Fairfield, Samuel Marshall.** A.M.; LL.B. Boston Univ., 1878. Φ B K. b. 13 July, 1853, Lawrence, Mass. Chaplain, Span.-Am. War. Lawyer and minister. d. 21 Mar., 1908, San Fernando, Cal.

Flint, Thomas. A.M. b. 7 Sept., 1854, Lyndon, Vt. Teacher. Res., 123 So. Elliott Pl., Brooklyn, N. Y.

Foster, John. b. 5 Mar., 1852, Warner, N. H. Lawyer, retired. Res., 520 Beech St., Manchester, N. H.

***French, Henry Minot.** M.D., 1879. b. 1 Apr., 1853, Ashby, Mass. Physician. d. 13 June, 1893, Manchester, N. H.

Frost, Walter Clarence. Φ B K. b. 11 Mar., 1851, Dublin, N. H. Business. Res., 118 E. Caramillo St., Colorado Springs, Colo.

Gale, Francis Gilbert. b. 12 June, 1855, Smith's Mills, Can. Mem. N. E. Hist. Geneal. Soc. Manufacturer. Res., Waterville, P. Q., Can.

Gamble, Samuel Couver. A.M.; LL.B. Cincin. Law Sch., 1881. b. 19 Jan., 1851, New Holland, O. Lawyer. Res., Circleville, O.

Gardiner, William Henry. Secy. b. 17 May, 1854, E. Stoughton, Mass. Chief Clerk U. S. Bd. Educ., Washington, 1882–87. Teacher and business. Res., 634 E. 72d St., Sta. R., Chicago, Ill.

***Gilman, Edward Harrison.** s. b. 13 May, 1855, Exeter, N. H. Business, Boston, Mass. d. 19 Mar., 1901, Exeter, N. H.

Goodhue, George. M.D., 1879; also Univ. N. Y., 1880. Φ B K. b. 24 May, 1853, W. Westminster, Vt. Prof. Anat. and Chem., Miami Vall. Coll., 1876–78; also Prof. Greek and Nat. Sci., 1877–78. Mem. Am. Med. Assoc. Physician. Res., 133 No. Perry St., Dayton, O.

Greeley, Edward Addison. b. 19 June, 1855, Haverhill, N. H. Lawyer. Address, Potter Bldg., Park Row, New York, N. Y.

Hall, Roderick Floyd. b. 14 Aug., 1854, Grantville, Mass. Electrician. Address, Western Elec. Co., Hawthorne, Ill.

Hardison, Frank Herbert. b. 3 Sept., 1849, Boston, Mass. Comm. of Ins., Mass. Journalist. Res., Wellesley Hills, Mass.

Haskell, Louis Vanderbilt. b. 11 Jan., 1852, New York, N. Y. Business and banker. Res., Wakefield, Neb.

Hay, Arthur. b. 9 Sept., 1853, Brandywine Hundred, Del. Business. Address, Western Elec. Co., Hawthorne, Ill.

Hibbard, Charles Bell. b. 25 Dec., 1855, Laconia, N. H. Lawyer. Res., 480 Main St., Laconia, N. H.

Hill, Frank Pierce. s. Litt.D., 1906. b. 22 Aug., 1855, Concord, N. H. Pres. Am. Lib. Assoc., 1905–06. Mem. Am. Bibliog. Soc. Librarian. Address, 26 Brevoort Pl., Brooklyn, N. Y.

Hodsdon, Edward Thomas. b. 17 May, 1850, Center Harbor, N. H. Judge County Court, Neb., 1883–84. Lawyer. Res., Schuyler, Neb.

***Holt, Fred Leslie.** b. 16 Oct., 1856, Quechee, Vt. Law student. d. 2 Jan., 1880, Quechee, Vt.

Holt, Judah Mack. b. 28 Nov., 1851, Woodstock, Vt. Lawyer. Res., 1114 Jerome St., Marshalltown, Ia.

Hunt, Theodore Conrad. Chicago Theol. Sem., 1880. b. 14 Nov., 1849, Marion, Ill. Minister. Res., 2040 No. 50th Ave., Chicago, Ill.

***Isbell, Edward Avery.** s. M.D., 1879; also Coll. P. and S., N. Y. b. 27 Oct., 1854, Tallmadge, O. Physician. d. 30 Nov., 1884, Grafton, N. H.

***Jones, Edwin Arthur.** Φ B K. b. 28 June, 1853, Stoughton, Mass. Supervisor Sch., Stoughton, Mass., 1890–1905. Musician. d. 9 Jan., 1911, Stoughton, Mass.

Justice, Frank Leroy. b. 5 June, 1854, Camden, Ind. Farmer. Res., Logansport, Ind.

***Kenerson, Austin Hiram.** b. 9 Jan., 1855, Peacham, Vt. Publisher. d. 10 Apr., 1905, Boston, Mass.

Kivel, John. A.M. Φ B K. b. 29 Apr., 1855, Dover, N. H. Lawyer. Res., 87 Washington St., Dover, N. H.

McClary, Martin Eugene. b. 15 Feb., 1854, Albany, Vt. Lawyer. Address, Peoples Bank Bldg., Malone, N. Y.

McCutcheon, Frank Moses. b. 11 Feb., 1855, Loudon, N. H. Teacher. Res., 6 Dexter Row, Charlestown, Mass.

McElroy, James Finney. A.M. b. 25 Nov., 1852, Greenfield, O. Consulting engineer. Res., 131 So. Lake Ave., Albany, N. Y.

***Marshall, Peter Trenholm.** A.M. Φ B K. b. 25 Jan., 1849, Moreland, N. Y. Teacher and farmer. d. 2 May, 1910, Horseheads, N. Y.

Merrill, Samuel. LL.B. Columbia, 1880. b. 1 Jan., 1855, Charlestown, N. H. Journalist and editor. Res., 45 Bellevue Ave., Cambridge, Mass.

Mitchell, Frank Walton. s. M.D., Coll. P. and S., N. Y., 1880. b. 20 Apr., 1852, Manchester, N. H. Physician. Res., Bakersfield, Cal.

***Morey, Lewis William.** b. 26 Nov., 1848, Lowell, Mass. Minister. d. 16 June, 1911, Everett, Mass.

Morrill, Albro David. s. M.S.; A.M. Belmont Coll., 1886. b. 29 Aug., 1854, Tilton, N. H. Prof. Chem., Phys., and Higher Math., Belmont Coll., 1883–88. Prof. Biol. and Geol., Ohio Univ., 1888–92. Prof. Chem. and Biol., Hamilton, 1892– . Mem. Am. Assoc. Adv. Sci. Teacher. Res., Clinton, N. Y.

Moulton, James Winthrop. s. b. 3 Feb., 1854, Berwick, Me. Business, retired. Res., 98 School St., Lowell, Mass.

Patterson, William Rodney. Φ B K. b. 4 Nov., 1855, Effingham, N. H. Supt. Western Elec. Co. Consulting engineer. Res., 5730 Monroe Ave., Chicago, Ill.

***Paul Edward Augustus.** LL.B., Columbian, 1882. b. 1 Aug., 1855, Wakefield, N. H. Teacher. d. 2 Apr., 1888, Washington, D. C.

Peabody, Henry Greenwood. b. 27 Apr., 1855, St. Louis, Mo. Photographer and lecturer. Res., 650 Prospect Sq., Pasadena, Cal.

***Perry, Fred Charles.** b. 5 Mar., 1856, New York, N. Y. Lawyer. d. 4 Aug., 1877, Delhi, N. Y.

Piper, Henry Hildreth. D.D.S., Boston Dent. Coll., 1889; D.M.D. Tufts Coll. Dental Sch., 1902. Φ B K. b. 28 Oct., 1852, Dublin, N. H. Dentist. Address, 247 Pearl St., Somerville, Mass.

Roberts, Benson Howard. A.M. b. 9 Oct., 1853, Brockport, N. Y. Teacher and journalist. Res., 424 Duquesne Way, Pittsburg, Pa.

Ryder, Herbert Daniel. A.M. Φ B K. b. 12 Nov., 1850, Acworth, N. H. Lawyer and manufacturer. Res., Bellows Falls, Vt.

Sanborn, Edward Payson. Φ B K. b. 19 May, 1853, Epsom, N. H. Lawyer. Res., 505 Oakland Ave., St. Paul, Minn.

Sargent, Clarence Spalding. Yale Div. Sch., 1879; D.D. Whitman Coll., 1894. b. 29 July, 1855, Gilmanton, N. H. Pres. Christian Service League of Am., 1909– . Minister. Res., Hutchinson, Kan.

Sayres, William Seaman. D.D., 1904. b. 16 Oct., 1851, Jamaica, N. Y. Missionary. Prof. Math., St. John's Coll., Shanghi, China, 1879–85. Gen. Missionary and Archdeacon, Mich., 1899– . Rector. Res., 163 Willis Ave., W., Detroit, Mich.

***Sherburne, Frank Bridgman.** Φ B K. b. 21 Aug., 1852, Lowell, Mass. Teacher. d. 23 Nov., 1911, Lowell, Mass.

***Small, Joseph Sawyer.** A.M., 1876; New Hampton Theol. Inst., 1856. b. 16 Aug., 1826, Guilford, Vt. Minister. d. 22 Sept., 1880, So. Londonderry, Vt.

Staples, John Walter. M.D. Univ. Vt., 1880. b. 25 Jan., 1855, Wells, Me. Physician. Address, Sanborn Hall, Franklin, N. H.

Stimpson, Lorenzo Livermore. LL.B. Boston Univ., 1878. b. 17 Feb., 1850, St. Johnsbury, Vt. Electrician. Address, 811 Cass St., Chicago, Ill.

Stimson, Edward Carrington. b. 11 July, 1854, Providence, R. I. Prof. Math. Pol. Econ. and Const. Law, Miami Coll., 1877–78. Judge 4th Judicial Dist., Colo. Lawyer. Address, 724 Equitable Bldg., Denver, Colo.

Stone, Elias C. LL.B. Univ. Mich., 1879. b. 28 July, 1856, Greensboro., Pa. Publisher. Res., Homestead, Pa.

Thayer, Frank Putnam. b. 19 Nov., 1854, Exeter, N. H. Farmer and teacher. Res., 124 Salem St., Reading, Mass.

***Thompson, Samuel Arthur.** b. 11 Nov., 1854, Lempster, N. H. Teacher. d. 1 Dec., 1877, Fairhaven, Conn.

Towle, Harry Freeman. A.M. ΦBK. b. 20 May, 1852, Epsom, N. H. Teacher. Res., 180 Hamilton Ave., New Brighton, N. Y.

Tripp, George Henry. b. 28 Dec., 1853, Fairhaven, Mass. Teacher and librarian. Address, Pub. Library, New Bedford, Mass.

Twombly, William. LL.B. Natl. Univ., Washington, 1879. b. 31 July, 1852, Farnham Broome Co., Can. Lawyer. Res., 321 John Marshall Pl., Washington, D. C.

Tyler, Charles Converse. s. A.B. Columbia, 1882. b. 17 July, 1856, Philadelphia, Pa. Lawyer. Address, 137 Liberty St., New York, N. Y.

Vanderpoel, Waldron Burritt. M.D. Coll. P. and S., N. Y., 1879; LL.B. N. Y. Law Sch., 1901. b. 16 Aug., 1854, New York, N. Y. Mem. Am. Med. Assoc. Physician. Res., 37 W. 76th St., New York, N. Y.

Wertheimer, Benjamin Joseph. LL.B. St. Louis Law Sch., 1880. b. 16 Nov., 1854, Troy, O. Lawyer. Address, 134 Monroe St., Chicago, Ill.

Whitcomb, Charles Wilbur. LL.B. Boston Univ., 1880. b. 31 July, 1855, Boston, Mass. Fire Marshal, Mass., 1894–1902. Lawyer and business. Res., Stratham, N. H.

***Williams, Rufus Phillips.** A.M.; also Harvard, 1878. b. 3 Jan., 1851, Ashfield, Mass. Mem. Am. Assoc. Adv. Sci. Teacher and author. d. 23 Aug., 1911, No. Cambridge, Mass.

Woods, Charles Henry. b. 2 Aug., 1849, Norwich, N. Y. Teacher and journalist. Res., Tulare, Cal.

Worthen, John Alberto. s. C.E., 1877. b. 15 Jan., 1852, Thetford, Vt. Instr. Civ. Engr., Thayer Sch., 1880–81. Engineer and farmer. Res., Norwalk, Los Angeles Co., Cal.

79–*19.

Class of 1877

Adams, Charles Darwin. A.M.; Ph.D. Univ. of Kiel, 1891. ΦBK. b. 21 Oct., 1856, Keene, N. H. Prof. Greek Lang., Drury Coll., 1884–93. Lawrence Prof. Greek Lang. and Lit., 1893– . Mem. Am. Philol. Assoc.; Pres. N. E. Class. Assoc., 1906–07. Minister and teacher. Res., Hanover, N. H.

***Atkinson, George Elwyn.** b. 8 Sept., 1852, Bolton, Mass. d. 10 May, 1880, Littleton, N. H.

***Balch, Gilbert Brownell.** And. Theol. Sem., 1881. b. 9 Feb., 1856, Topsfield, Mass. Publisher, Boston, Mass. d. 24 July, 1910, Topsfield, Mass.

***Baldwin, Arthur Henry.** s. b. 14 Oct., 1854, Newport, N. H. Engineer. d. 1 Dec., 1897, St. Louis, Mo.

Bartlett, George William. s. b. 20 Aug., 1857, Portsmouth, N. H. Business. Res., So. Euclid Ave., Oak Park., Ill.

Brown, George Addison. A.M., 1880. b. 24 Nov., 1854, Plymouth, Vt. Lawyer. Address, 34 School St., Boston, Mass.

Campbell, Alfred Hills. A.M.; Ph.D. *pro meritis*, Univ. Vt., 1888. ΦBK.. b. 28 Sept., 1850, Litchfield, N. H. Teacher. Res., Windsor, Conn.

Canis, George Franklin. s. b. 1 Feb., 1856, Andover, N. H. Business. Address unknown.

Carpenter, Philip. b. 9 Mar., 1856, Bath, N. H. Judge Adv. Gen., N. H., 1884–85. Lawyer. Address, 111 Broadway, New York, N. Y.

***Carrigan, Edward Charles.** LL.B. Boston Univ., 1887. ΦBK (1885). b. 15 Mar., 1850, Chatham, Eng. Served in 11th Vt. Vols., 1863–65. Teacher and lawyer. d. 8 Nov., 1888, Salida, Colo.

Chapin, Franklin Munroe. Hartford Theol. Sem., 1880. b. 19 Apr., 1853, Portland, Me. Missionary. Res., Vanderbilt, Mich.

Chase, Ira Arthur. ΦBK. b. 25 Mar., 1854, Bristol, N. H. Lawyer. Res., Bristol, N. H.

Chase, William Folsom. b. 26 Aug., 1857, Conway, N. H. Business, retired. Res., Laconia, N. H.

Child, George Henry. b. 3 Aug., 1854, Springfield, O. Business. Res., Harper's Ferry, W. Va.

Clark, Samuel. s. b. 12 Oct., 1854, Quechee, Vt. Business. Res., Southville, Mass.

Comstock, John Moore. Secy. A.M. ΦBK. b. 27 May, 1859, Williamstown, Vt. Teacher and business. Res., Chelsea, Vt.

Cooper, Charles Hermance. A.M. ΦBK. b. 16 June, 1855, La Crosse, Wis. Tutor, 1882–83. Prof. Hist. and Pol. Sci., Carleton Coll., 1883–98. Pres. State Normal Sch., Minn., 1898– . Teacher. Res., Mankato, Minn.

Cox, Albert Glenmore. A.M. b. 4 Dec., 1851, Woodstock, Vt. Business. Res., White River Jct., Vt.

Cramer, Reuben Melville. A.M.; M.D. Coll. P. and S., N. Y., 1881. b. 6 Nov., 1855, Galveston, Tex. Physician. Res., 122 W. 73d St., New York, N. Y.

Davis, William Gage. LL.B. Columbia, 1879. b. 12 Aug., 1854, No. Andover, Mass. Lawyer. Res., 41 Convent Ave., New York, N. Y.

***Day, Charles Lombard.** LL.B. Iowa State Univ., 1879. b. 28 Apr., 1854, Hollis, N. H. Lawyer. d. 20 Sept., 1879, Grinnell, Ia.

Deane, Clifton Slate. A.M. b. 12 Sept., 1851, Gill, Mass. Teacher and engineer. Res., Hanover, Mass.

Dustin, Charles Rollin. b. 20 Sept., 1854, Manchester, N. H. Business. Res., 79 Penacook St., Manchester, N. H.

***Eager, Charles Winthrop.** b. 16 June, 1854, Webster, N. H. Business. d. 7 Apr., 1906, Manchester, N. H.

***Emery, Eugene Leslie.** b. 12 Aug., 1855, Andover, N. H. Lawyer and business. d. 12 Sept., 1891, Duluth, Minn.

Farnsworth, Fred Winslow. b. 8 Nov., 1854, Milford, N. H. Business. Address, 34 William St., New York, N. Y.

French, Arthur Prescott. s. b. 5 Mar., 1855, Warwick, Mass. Engineer. Res., Wellesley, Mass.

Gile, Ray Timothy. s. C.E., 1879. b. 27 May, 1852, Littleton, N. H. Engineer. Res., Littleton, N. H.

Goddard, Christopher Marsh. s. b. 16 Apr., 1856, Claremont, N. H. Mem. Am. Inst. Elec. Engr.; Am. Electro-Chem. Soc. Electrical engineer and business. Address, 141 Milk St., Boston, Mass.

***Hammond, Charles Bartlett.** A.M.; M.D. Harvard, 1880. ΦBK. b. 20 Mar., 1853, Nashua, N. H. Mem. Am. Med. Assoc. Physician. d. 8 Apr., 1910, Nashua, N. H.

Haskell, John DeForest. LL.B. Boston Univ., 1880. b. 5 Oct., 1856, Weathersfield, Vt. Business. Res., Wakefield, Neb.

Holmes, Charles Howard. s. b. 30 Dec., 1854, Saratoga Springs, N. Y. Business. Res., Saratoga Springs, N. Y.

Hopper, John Jacob. s. C.E., 1885. b. 9 Nov., 1853, Rahway, N. J. Engineer. Address, 215 W. 125th St., New York, N. Y.

Ingham, John Edward. b. 5 Dec., 1854, Lebanon, N. H. State S. S. Supt., Kan. Minister. Res., 1348 Mulvane St., Topeka, Kan.

Ladd, John Savilian. A.M.; Union Theol. Sem., 1880. b. 7 Apr., 1852, Epping, N. H. Missionary, Sistof, Bulgaria, 1880–93. Minister. Res., Patterson, N. Y.

Leslie, Charles Edward. A.M. ΦBK. b. 3 July, 1854, Wells River, Vt. Lawyer. Res., 2537 Colfax Ave., S., Minneapolis, Minn.

Lester, John Crego. A.M.; M.D. L. I. Coll. Hosp., 1879. b. 31 Jan., 1856, No. Egremont, Mass. Lect. Aphthal., N. Y. Ear and Eye Infirmary, 1911– . Fellow Am. Acad. Med.; Mem. Am. Med. Assoc. Physician. Res., 432 Madison Ave., New York, N. Y.

***Lord, Charles Edwin.** A.M. b. 15 July, 1852, Woodstock, Vt. Teacher, Franklin, Pa. d. 12 Sept., 1909, Vineyard Haven, Mass.

McAllister, George Isaac. s. b. 11 Dec., 1853, Londonderry, N. H. Lawyer. Res., 325 The Kennard, Manchester, N. H.

Merriam, John. And. Theol. Sem., 1880. b. 14 Apr., 1855, Reed's Ferry, N. H. Minister. Res., Port Dickinson, Broome Co., N. Y.

Moore, Henry Lynn. A.M., 1880. b. 28 Aug., 1854, Georgetown, O. Business. Res., 405 1st Ave., S., Minneapolis, Minn.

***Noxon, Willis Emerson.** LL.B. Univ. Mich., 1883. b. 20 Dec., 1854, Great Barrington, Mass. Lawyer, Minneapolis, Minn. d. 24 Apr., 1904, New Rochelle, N. Y.

Owen, Frederic Langdon. b. 27 July, 1854, Hanover, N. H. Teacher. Res., 7 Bowdoin Ave., Dorchester, Mass.

Pfeiffer, Oscar Joseph. A.M. 1897; M.D. Harvard, 1884. ΦBK. b. 8 Apr., 1858, Portsmouth, N. H. Prof. Clin. Surg., Univ. Denver, 1884–1900. Regent Univ. Colo. 1890–1908. Mem. Am. Med. Assoc. Physician. Res., 521 Colfax Ave., E., Denver, Colo.

Prescott, William Warren. A.M., 1885. ΦBK. b. 2 Sept., 1855, Alton, N. H. President Battle Creek Coll., 1885–94. Minister and editor. Res., Takoma, Pk., Washington, D. C.

***Robertson, Angus Archibald.** Oberlin Theol. Sem., 1880. b. 11 June, 1849, Prince Edward's Island. Minister, Fort Smith, Ark. d. 18 May, 1908, New York, N. Y.

***Robinson, Benjamin Franklin.** A.M. b. 14 Jan., 1852, Gilford, N. H. Teacher and journalist. d. 16 June, 1898, Melrose, Mass.

***Rosenthal, Lewis P.** b. 10 Sept., 1856, Baltimore, Md. Journalist, London, Eng. d. 26 May, 1909, Washington, D. C.

Rowell, John Andrew. A.B., 1887; Bang. Theol. Sem., 1880. b. 16 Oct., 1850, Chichester, N. H. Minister. Res., Mondovi, Wis.

Saunderson, George William. A.M.; LL.B. Boston Univ., 1880; M.O. Monroe Coll. Orat., 1888. ΦBK. b. 22 Apr., 1854, Hollis, N. H. Prof. Rhet. and Orat., Ind. Univ., 1889–93. Instr. Eloc. and Orat., Univ. Wis., 1893–96. Prof. Eng. Lit. and Orat., Ripon, 1896–1902. Teacher. Res., 1146 23d Ave., N., Seattle, Wash.

Service, Robert John. D.D., 1894; Union Theol. Sem., 1882. ΦBK. b. 20 Sept., 1854, Galway, Ireland. Minister and business. Res., 1100 Woodward Ave., Detroit, Mich.

Sewall, John Ladd. And. Theol. Sem., 1882. ΦBK. b. 27 Feb., 1856, Lunenburg, Vt. Minister and business. Address, 6 Beacon St., Boston, Mass.

Smith, Abert Kimball. M.D. Cleveland Hom. Med. Coll., 1881. b. 18 May, 1857, Cornish, N. H. Business. Res., Springfield, O.

Smith, Justin Harvey. A.M. ΦBK. b. 13 Jan., 1857, Boscawen, N. H. Prof. Mod. Hist. 1899–1908. Mem. Am. Hist. Soc.; Am. Antiq. Soc.; Am. Geog. Soc. Historian. Address, 270 Beacon St., Boston, Mass.

Somers, Warrington. A.B., 1899; A.M. Colgate 1877. b. 6 July, 1849, Barnet, Vt. Teacher. Res., 22 Westlake Ave., Auburn, N. Y.

***Stevens, Chalmers William.** s. M.S.; C.E., 1880. b. 9 Apr., 1852, Wentworth, N. H. Astronomer. d. 16 Feb., 1884, Cordoba, Arg. Rep.

Sutherland, William Lang. b. 5 Nov., 1854, Bath, N. H. Minister and missionary. Address, Detroit, Mich.

Temple, William Franklin. M.D. Harvard, 1880. b. 16 Dec., 1855, Dorhcester, Mass. Physician. Address 240 Huntington Ave., Boston, Mass.

Thombs, Samuel Brackett. M.D. Bowdoin, 1880. ΦBK. b. 22 Apr., 1853, Gorham, Me. Physician. Res., 121 Spring St., Portland, Me.

Tillotson, William Ripley. b. 22 Apr., 1856, Bath, N. H. Lawyer. Res., Moorhead, Minn.

Twitchell, Edgar Andes. b. 1 Jan., 1854, Bethel, Vt. Journalist. Address, 24 Summit Pl., Minneapolis, Minn.

***Van Vliet, William Henry.** s. M.S., b. 3 July, 1854, So. Schodack, N. Y. Farmer. d. 13 Oct., 1910, Albany, N. Y.

***Walker, Herbert Hart.** b. 16 Jan., 1853, Whiting, Vt. Lawyer. d. 1 Sept., 1907, New York, N. Y.

Wallace, Albert. b. 6 June, 1854, Rochester, N. H. Business. Res., Rochester, N. H.

Wallace, Sumner. b. 7 Mar., 1856, Rochester, N. H. Business. Res., Rochester, N. H.

Willard, Charles Andrew. LL.B. Boston Univ., 1879; LL.D., 1905. ΦBK. b. 21 May, 1857, St. Johnsbury, Vt. Lect. Law Bailments, Univ. Minn., 1888– . Assoc. Justice Supr. Court, P. I., 1901–09. Judge Dist. Court, Minn., 1909– . Address, 410 Federal Bldg., Minneapolis, Minn.

Willis, John Willey. A.M. ΦBK. b. 12 July, 1854, St. Paul, Minn. Judge Dist. Court, Minn., 1893–99. Lawyer. Res., 923 Summit Ave., St. Paul, Minn.

***Winslow, John Cooper.** b. 22 Oct., 1856, Watertown, N. Y. Lawyer. d. 12 Apr., 1888, Pasadena, Cal.

68–*17.

Class of 1878

Andrews, Addison Fletcher. M.A. Φ B K. b. 2 Arp., 1857, Cavendish, Vt. Journalist and musical editor. Res., 256 W. 57th St., New York, N. Y.

***Babcock, Albert Augustus.** b. 13 May, 1852, Malone, N. Y. Law student. d. 29 May, 1879, Malone, N. Y.

Blaisdell, George Warren. A.M.; M.D. L. I. Coll. Hosp., 1881. Φ B K. b. 14 Mar., 1856, So. Hampton, N. H. Physician. Res., Manchester, Mass.

Bouton, Tilton Clark Hall. And. Theol. Sem., 1881. b. 2 Nov., 1856, Chicago, Ill. Minister. Res., Henniker, N. H.

Brown, Albert Oscar. LL.B. Boston Univ., 1884.; A.M., 1908. Φ B K. b. 18 July, 1853, Northwood, N. H. Trustee, 1911– . Lawyer. Address, 1008 Elm St., Manchester, N. H.

Brown, Walter Leonard. s. b. 9 May, 1857, Penacook, N. H. Business. Res., Penacook, N. H.

Burleigh, Edward Stark. b. 2 Sept., 1855, Somersworth, N. H. Lawyer. Res., Tavares, Fla.

Burnham, Clarence Eugene. b. 16 Jan., 1858, Lowell, Mass. Lawyer. Res., Hobart St., Danvers Centre, Mass.

Carpenter, Amos Herbert. b. 1 Jan., 1855, W. Waterford, Vt. Lawyer. Res., Stockton, Cal.

Caverly, Charles Solomon. M.D. Univ. Vt., 1881. Φ B K. b. 30 Sept., 1856, Troy, N. H. Asst. Surg. 1st Reg. Vt. N. G., 1886–89. Prof. Hygiene, Univ. Vt. Med. Coll., 1902– . Mem. Am. Med. Assoc.; Am. Pub. Health Assoc. Physician. Res., 9 Court St., Rutland, Vt.

Chadwick, Edward Henry. b. 20 Mar., 1852, Eaton, O. Lawyer. Res., 9½ Public Sq., Shelbyville, Ind.

Cloud, Charles Emerson. s. M.S. b. 10 Aug., 1852, Norwich, Vt. Business. Res., 160 Rockaway Ave., Brooklyn, N. Y.

Cohen, Lewis Solomon. b. 27 June, 1857, New York, N. Y. Artist. Res., Lyme, Conn.

Dana, John Cotton. Φ B K. b. 19 Aug., 1856, Woodstock, Vt. Civil engineer, Colo., 1886–87. Librn. Denver Pub. Lib., 1889–97; also City Lib., Springfield, Mass., 1898–1902; also Pub. Lib., Newark, N. J., 1902– . Mem. Am. Lib. Assoc.; Pres., 1896. Librarian. Address, Free Public Library, Newark, N. J.

***Darling, Eugene Ransom.** A.M.; LL.B. Columbia, 1885. b. 4 July, 1851, Corinth, Vt. Lawyer, New York, N. Y. d. 5 May, 1902, Waterbury, Vt.

Dewey, Henry Sweetser. A.M.; LL.B. Boston Univ., 1882. b. 9 Nov., 1856, Hanover, N. H. Judge Advoc. Gen., Mass., 1900–05. Spec. Justice Munic. Court, Boston, 1896–99; also Assoc. Justice, 1899–1902. Mem. Am. Bar Assoc. Lawyer. Res., 896 Beacon St., Boston, Mass.

Dexter, Charles (known before 1879 as **Charles Dexter Smith**). b. 19 Sept., 1856, Lancaster, N. H. Business. Res., Los Angeles, Cal.

Edson, Andrew Wheatley. A.M. Φ B K. b. 26 Dec., 1851, Montello, Wis. Assoc. City Supt. Schs., New York, N. Y. Address, Park Ave. and 59th St., New York, N. Y.

***Enright, Joseph Cornelius.** s. b. 2 Dec., 1852, Weston, Vt. Lawyer and business, Windsor, Vt. d. 1 Feb., 1907, New York, N. Y.

Ewing, Arthur Eugene. M.D. St. Louis Med. Coll., 1883. b. 26 Apr., 1855, Cartersville, Ga. Clin. Lect., Med. Dept., Washington Univ., 1895–1902; also Prof. Clin. Ophthal., 1902– . Mem. Am. Med. Assoc.; Am. Acad. Med. Physician. Res., 5956 W. Cabanne Pl., St. Louis, Mo.

Field, Brayton Allen. Φ B K. b. 18 Mar., 1853, Homesfield, N. Y. Lawyer. Res., Watertown, N. Y.

***Fowler, Edwin Horatio.** s. b. 20 Oct., 1856, So. Newbury, N. H. Asst. Prof., Columbian Univ., 1895–96. Mem. Am. Assoc. Adv. Sci. Engineer and architect. d. 11 Mar., 1904, Washington, D. C.

***Fox, John Howe.** LL.B. Albany Law Sch., 1880. b. 14 June, 1856, Jaffrey, N. H. Lawyer and business. d. 11 Apr., 1887, Boston, Mass.

Freley, Jasper Warren. s. M.S. b. 28 July, 1847. Prof. Nat. and Phys. Sci., Wells Coll., 1888–93; also Phys. and Geol., 1893–1908; Acting Pres., 1900–04. Retired, 1908, on Carnegie Foundation. Res., 18 Chedell Pl., Auburn, N. Y.

George, John Paul. b. 21 Jan., 1856, Concord, N. H. Lawyer. Res., 205 No. Main St., Concord, N. H.

Gerould, Joseph Bowditch. s. M.D. Harvard, 1881. b. 20 Feb., 1856, Keene, N. H. Physician. Res., 122 High St., No. Attleboro, Mass.

Gilbert, George Holley. Union Theol. Sem., 1883; Ph.D. Leipzig, 1885; D.D., 1894. Φ B K. b. 4 Nov., 1854, Cavendish, Vt. Prof. N. T. Lit. and Interp., Chicago Theol. Sem., 1886–1901. Minister and author. Res., Dorset, Vt.

***Gove, Frank Wadleigh.** b. 2 Jan., 1854, Boston, Mass. Prof. Math., Colo. State Univ., 1878–79. Business. d. 29 Sept., 1910, Peoria, Ill.

Gray, John Cameron. A.M. b. 22 Apr., 1851, Ryegate, Vt. Supt. Schs. Res., Chicopee, Mass.

Gregg, Fred Wallace. LL.D. Norwich Univ., 1910. Φ B K. b. 25 Dec., 1856, Northfield, Vt. U. S. Comm., Ariz., 1882–85. Judge County Court, Ariz., 1885–87. Lawyer, retired. Address, California Club, Los Angeles, Cal.

Harlow, George Richardson. Φ B K. b. 21 Nov., 1856, Leominster, Mass. Mem. Am. Soc. Civ. Engr. Engineer. Res., 204 Hawthorne St., Edgewood, Pittsburg, Pa.

***Henry, James Wheaton.** A.M. b. 26 Sept., 1854, Greenville, N. H. Teacher. d. 26 Nov., 1911, Los Angeles, Cal.

***Hotaling, Frank Stuart.** A.M. Φ B K. b. 3 Feb., 1857, Albany, N. Y. Teacher. d. 31 Aug., 1896, Chester, Mass.

***Howe, Charles Henry Webster.** Φ B K. b. 24 June, 1856, Hanover, N. H. Medical student. d. 25 Apr., 1881, New York, N. Y.

Hubbell, Homer Bishop. A.M.; LL.B. Union Coll. Law, Chicago, 1886. b. 19 June, 1857, Fairfax, Vt. Teacher. Res., Beaver Dam, Wis.

Hutchinson, Fred Jotham. s. M.S.; LL.B. Boston Univ., 1882. b. 27 Nov., 1853, Lake Village, N. H. Assoc. Justice Dist. Court, Mass. Lawyer. Res., 114 E. River St., Hyde Park, Mass.

Johnson, Daniel. M.D., 1881. b. 25 Apr., 1852, Sheldon, Vt. Physician. Res., Northfield, Vt.

Kenaston, George Franklin. A.M.; Univ. Mich., 1881. b. 28 May, 1853, E. Calais, Vt. Prof. Latin, Oberlin, 1878–79. Teacher and minister. Res., Crawfordsville, Ind.

***Kingman, John Charles.** s. b. 30 Nov., 1856, Dover, N. H. Business. d. 5 May, 1899, Mason City, Ia.

***Knowland, Thomas Evans.** Φ B K. b. 14 Feb., 1859, Marblehead, Mass. Teacher. d. 10 Dec., 1880, Marblehead, Mass.

Ladd, François Joseph Gall. LL.B. Columbia, 1881. b. 24 Mar., 1851, Epping, N. H. Lawyer. Res., 3302 Jamaica Ave., New York, N. Y.

Lane, Frederic Douglas. A.M. b. 4 July, 1849, Ashburnham, Mass. Teacher and lecturer. Res., Ashburnham, Mass.

Meader, Lewis Hamilton. A.M. Brown, 1894; also Ph.D., 1900. b. 27 Apr., 1851, Ryegate, Vt. Pres. R. I. Inst. of Instructors, 1901–02. Teacher. Res., 88 Anden St., Providence, R. I.

Montgomery, Winfield Scott. A.M., 1906; M.D. Howard Univ., 1890. Φ B K. b. 3 Nov., 1853, Fort Adams, Miss. Prof. Anc. Lang., Alcorn, Miss. Mech. and Agr. Coll., 1878–82. Teacher. Address, 1912 11th St., N. W., Washington, D. C.

Moses, John Mark. A.M. Φ B K. b. 2 Aug., 1855, Epsom, N. H. Farmer. Res., Barnstead, N. H.

Newcomb, Alvah Stryker. b. 8 Dec., 1851, Prattsville, N. Y. Deputy State Reporter, 1900– . Lect. Internat. Law, Albany Law Sch., 1902–03. Lawyer. Address, 100 State St., Albany, N. Y.

Niles, Nathaniel. b. 1 Sept., 1856, Bethlehem, N. Y. Lawyer. Res., 46 Lancaster St., Albany, N. Y.

***Norcross, Albert Francis.** And. Theol. Sem., 1881. b. 11 Apr., 1853, Rindge, N. H. Minister. d. 28 Nov., 1893, Sherburne, N. Y.

Norton, Nathaniel Willis. A.M.; LL.B. Albany Law Sch., 1880. b. 3 Mar., 1853, Porter, Me. Lawyer. Address, 978 Main St., Buffalo, N. Y.

O'Neill, Eugene. b. 1 July, 1850, Stockbridge, Mass. Lawyer. Res., Lewiston-Ida.

Parkhurst, Charles. A.M.; D.D. Univ. Vt., 1888; also Allegheny Coll. b. 29 Oct., 1845, Sharon, Vt. Minister and journalist. Address, 36 Bromfield St., Boston, Mass.

Parkhurst, Lewis. A.M., 1908. b. 26 July, 1856, Dunstable, Mass. Trustee, 1908– . Publisher. Address, 29 Tremont St., Boston, Mass

Parkinson, William Dwight. Secy. LL.B. Natl. Univ., Washington, 1881. Φ B K. b. 10 Aug., 1857, Falmouth, Me. Teacher. Supt. Schs. Res., Waltham, Mass.

Paul, Isaac Farnsworth. Φ B K (1888). b. 26 Nov., 1856, Dedham, Mass. Lawyer. Address, 294 Washington St., Boston, Mass.

Perley, George Edmund. b. 19 Aug., 1853, Lempster, N. H. Trustee, Fargo Coll. Lawyer. Res., Moorhead, Minn.

Pettibone, Charles Henry. Hartford Theol. Sem., 1882. b. 18 Sept., 1855, Berlin, Wis. Minister. Res., 2829 W. 29th Ave., Denver, Colo.

Proctor, Frank. Φ B K. b. 18 Sept., 1856, Franklin, N. H. Banker. Res., Franklin, N. H.

***Ray, William Henry.** A.M. b. 1 June, 1858, Barnet, Vt. Teacher. d. 30 July, 1889, Hyde Park, Ill.

Rice, Ruez Holland. b. 29 Aug., 1852, Lyndon, Vt. Farmer. Res., Lyndonville, Vt.

Rogers, Frank Summer. b. 3 Dec., 1854, Troy, Vt. Lawyer. Res., No. Troy, Vt.

Rowell, Edward Herrick. b. 11 Apr., 1857, Portsmouth, N. H. Lawyer. Res., 25 State St., Newburyport, Mass.

Sanborn, Edwin Webster. Φ B K. b. 31 July, 1857, Hanover, N. H. Lawyer. Res., 136 W. 44th St., New York, N. Y.

Sawyer, Alfred Patten. LL.B. Boston Univ., 1881. b. 20 Aug., 1856, Lowell, Mass. Lawyer. Address, 45 Merrimack St., Lowell, Mass.

***Small, Walter Herbert.** A.M. Φ B K. b. 21 Apr., 1856, Provincetown, Mass. Teacher and Supt. Schs. Mem. Natl. Educ. Assoc. d. 15 Sept., 1909, Providence, R. I.

Smith, Huntington. s. b. 4 Dec., 1857, Hudson, N. Y. Editor and publisher, retired. Res., Dedham, Mass.

Smith, Webster Dryden Martelle s. b. 30 Nov., 1856, Biddeford, Me. Merchant. Address unknown.

Stebbins, Herbert Warner. And. Theol. Sem., 1882. b. 15 Mar., 1857, Worcester, Mass. Minister and Chaplain State Prison. Address, Box 100, Charlestown, Mass.

Stevens, Charles Morse. b. 21 Oct., 1855, Oakland, Me. Lawyer. Res., 201 8th Ave., S., E. Aberdeen, S. D.

Stickney, Edwin Huntington. And. Theol. Sem., 1881; D.D. Fargo Coll., 1910. b. 10 Oct., 1853, Campton, N. H. Trustee Fargo Coll., 1888– . Minister and missionary. Res., 901 1st St., N., Fargo, N. D.

Stimson, Martin Luther. Oberlin Theol. Sem., 1881. b. 6 July, 1856, Waterbury, Vt. Missionary, Shansi, China, 1881–89; also Caroline Islands, 1898–1908. Minister, retired. Res., 210 Euclid Ave., Westfield, N. J.

Stone, Charles William. b. 6 Aug., 1859, Andover, N. H. Trustee, N. H. Coll. Farmer. Res., Andover, N. H.

Stone, George Weare. LL.B. Boston Univ., 1882. b. 11 Nov., 1857, Andover, N. H. Lawyer. Res., Andover, N. H.

Sully, Wilberforce. A.M; LL.B. Columbia, 1881. Φ B K. b. 7 Sept., 1856, Sheboygan, Wis. Lawyer and business. Res., 65 Central Pk., W., New York, N. Y.

Tarbell, Hervey Addison. M.D. Univ. N. Y., 1883. b. 16 Nov., 1853, Cavendish, Vt. Physician. Res., Watertown, S. D.

Templeton, Charles Fremont. b. 21 June, 1856, Worcester, Vt. Atty. Gen., Dak. Ter., 1887–88; also Judge Supr. Court, 1888–89; Judge Dist. Court, N. D., 1890–96; also 1906– . Lawyer. Res., 148 Reeves Ave., Grand Forks, N. D.

Tenney, Charles Daniel. A.M.; LL.D., 1901; Oberlin Theol. Sem., 1882. Φ B K. b. 29 June, 1857, Boston, Mass. Prin. Anglo-Chinese Sch., 1886–95; President Imp. Tientsin Univ., 1896–1906. Director Chinese students in Am., 1906–08. Lect. Harvard, 1907–08. Chinese Secy. of Legation, 1908– . Teacher and missionary. Address, Am. Legation, Pekin, China.

Townsend, Amasa Watkins. Φ B K. b. 25 Feb., 1857, Reading, Vt. Farmer. Res., Lebanon, N. H.

Tucker, Charles Arthur. A.M. b. 31 Mar., 1855, W. Hartford, Vt. Teacher. Res., Farmington, Conn.

Vittum, Edmund March. A.M.; Yale Div. Sch., 1884; D.D. Iowa Coll., 1898. Φ B K. b. 24 Oct., 1855, Sandwich, N. H. Prof. Math., Robert Coll., Constantinople, 1880–81. President Fargo Coll., 1906–09. Prof. Eng., Ga. Normal and Indust. Coll., 1910– . Minister and teacher. Address, Milledgeville, Ga.

Weymouth, George Weare. M.D., 1882. b. 24 Aug., 1856, Andover, N. H. Mem. Am. Med. Assoc. Physician. Res., Lyme, N. H.

***White, Selim Sheffield.** b. 20 Dec., 1854, Providence, R. I. Publisher, Boston. Mass. d. 19 July, 1900, Wakefield, Mass.

Whitney, Frank Eugene. M.D. Univ. N. Y., 1881. b. 9 June, 1853, Westminster, Mass. Physician. Res., Rochester, N. H.

*Wingate, George Frederic. s. b. 1 July, 1859, Stratham, N. H. Teacher. d. 23 June, 1883, Stratham, N. H.

Wood, Josiah Alonzo. Union Theol. Sem., 1884. Φ B K. b. 6 Nov., 1852, Morrisville, Vt. Minister and business. Res., 49 New York Ave., Brooklyn, N. Y.

Young, John Edwin. Φ B K (1888). b. 26 Jan., 1855, Stratham, N. H. Assoc. Justice Supr. Court, N. H., 1898–1901; also Super. Court, 1901–04; also Supr. Court, 1904– . Lawyer. Res., Exeter, N. H.

85–*16.

Class of 1879

*Applegate, Charles Carroll. LL.B. Columbia, 1884. Φ B K. b. 8 Aug., 1853, Williamsburg, Johnson Co., Ind. Tutor, 1881–82. Lawyer and farmer, Lawrenceville, Ill. d. 17 June, 1900, Island, Ill.

*Babbitt, Charles Albert. A.B., 1904; LL.B. Boston Univ., 1881. b. 11 Mar., 1851, Barre, Mass. Mayor Fitchburg, 1901–02. Lawyer. d. 14 Aug., 1911, Oak Bluffs, Mass.

Bailey, Edward Goldsmith. Φ B K. b. 19 Dec., 1857, Fitchburg, Mass. Engineer, retired. Res., 1 W. 54th St., New York, N. Y.

Barrett, John Arnold. A.B., 1890. b. 30 Apr., 1858, Woodstock, Vt. Electrician. Address, 15 Dey St., New York, N. Y.

*Biddlecom, Frank Linus. s. b. 12 Dec., 1856, Waukegan, Ill. Engineer. d. 27 Mar., 1909, Ouray, Colo.

Blair, Louis Eli. A.M.; M.D. Albany Med. Coll., 1881. b. 9 Oct., 1857, Lee, Mass. Physician. Res., 204 State St., Albany, N. Y.

*Card, John Henry. A.M. b. 4 July, 1857, Gorham, Me. Lawyer. d. 29 Oct., 1903, Portland, Me.

Chapman, Charles Field. b. 14 Jan., 1856, Woodstock, Vt. Banker. Res., Woodstock, Vt.

*Chapman, Joseph Warren. A.M. b. 26 Nov., 1855, Marblehead, Mass. Teacher and librarian. d. 14 Jan., 1909, Pueblo, Colo.

Clement, Foster Reid. A.B., 1904. b. 4 May, 1850, W. Berkshire, Vt. Lawyer and banker, retired. Res., 194 So. Prospect St., Burlington, Vt.

Closson, Henry Burke. Φ B K. b. 12 Aug., 1858, Newport, R. I. Tutor, 1880–81. Lawyer. Address, 52 William St., New York, N. Y.

Cohen, William Nathaniel. A.M.; LL.B. Columbia, 1881; LL.D., 1899. Φ B K. b. 7 May, 1853, New York, N. Y. Justice Supr. Court, N. Y., 1898–99. Mem. Am. Assoc. Adv. Sci.; Am. Soc. Internat.. Law; Am. Acad. Pol. and Soc. Sci. Lawyer. Address, 22 William St., New York, N. Y.

Conant, Levi Leonard. A.M.; also Syracuse Univ., 1887; also Ph.D., 1893. Φ B K (1893). b. 3 Mar., 1857, Littleton, Mass. Prof. Math., Sch. Mines, S.D., 1887–90. Prof. Math., Worcester Polytech. Inst., 1891–; also Acting President, 1910–. Mem. Am. Assoc. Adv. Sci.; Am. Math. Soc. Teacher. Res., 254 Salisbury St., Worcester, Mass.

*Conant, Osmyn Perkins. Φ B K. b. 20 Feb., 1858, Wrentham, Mass. Publisher, New York, N. Y. d. 8 Oct., 1910, Divonne-les-Baines, France.

Cook, Charles Sumner. s. b. 20 June, 1857, Keene, N. H. Tutor, Chandler Sch., 1879–83; also Instr. Phys. and Astron., 1883–87. Prof. Phys., Northwestern Univ., 1887–92. Business. Address unknown.

Cummings, William Henry. A.M. b. 30 Aug., 1852, Dunham, Can. Teacher and Supt. Schs. Res., Claremont, N. H.

Daly, Frederic Ganoe. b. 2 Sept., 1857, Lowell, Mass. Farmer. Address unknown.

Davis, Carlos Charles. Secy. A.M. b. 8 Dec., 1851, Northfield, Vt. Judge Police Court. Teacher, retired. Res., Winchester, N. H.

*Davis, Charles Albert. s. b. 7 Oct., 1857, Royalton, Vt. Engineer, Lancaster, N. H. d. 5 Apr., 1900, Bethel, Vt.

*Dearing, Howard Sumner. A.M.; M.D., 1882. b. 6 Aug., 1857, Waterboro, Me. Asst. Prof. Clin. Med., Tufts Med. Coll., 1895–1909. Major and Surg. U. S. Vols., 1898–99, rank of Lieut. Col. Physician, Boston, Mass. d. 4 Oct., 1909, Waterboro, Me.

Derby, Ladoit. b. 11 Aug., 1852, Canaan, N. H. Teacher and business. Res., Marshalltown, Ia.

*Dunbar, Joseph Henry. A.M. Φ B K. b. 8 Mar., 1858, Hartland, Vt. Teacher, Claremont, N. H. d. 25 Dec., 1910, No. Hartland, Vt.

Eaton, Charles Heard. s. b. 6 Nov., 1856, Warren, Me. Minister. Address unknown.

Edgerton, Charles Andrew. A.B., 1904. b. 23 Nov., 1856, Northfield, Vt. Banker. Res., Northfield, Vt.

Edgerton, Charles Darwin. b. 25 Aug., 1856, Brasher Falls, N. Y. Asst. Judge, Washington Co., Vt., 1898–1900. Lawyer. Res., Northfield, Vt.

Foster, Horace Kendall. A.M.; M.D., 1882. b. 5 Dec., 1854, No. Andover, Mass. Mem. Am. Med. Assoc. Physician. Res., 2 Park St., Peabody, Mass.

French, Charles Wallace. A.M. b. 5 Apr., 1858, Woodstock, Vt. Teacher. Res., 6442 Drexel Ave., Chicago, Ill.

Gage, Seth Newton s. b. 2 Apr., 1857, Ascutneyville, Vt. Farmer and business. Res., Ascutneyville, Vt.

Graves, Leonard Knight. A.M.; M.D. Natl. Med. Coll., 1885; also Bellv. Hosp. Med. Coll., 1888. b. 5 Mar., 1856, Waterbury, Vt. Surg. 201st N. Y. Vols., 1898; 1st Lieut. and Asst. Surg. 29th U. S. Vols. Business. Address, 300 8th St., Brooklyn, N. Y.

***Harriman, Herbert James.** A.M.; M.D., 1882. b. 9 Apr., 1858, Peacham, Vt. Physician. d. 14 Apr., 1889, Revere, Mass.

***Hitchcock, Hiram Augustus.** s. C. E., 1881. b. 13 May, 1857, Boston, Mass. Instr. Civ. Engr., Thayer Sch., 1883–87; also Assoc. Prof., 1887–95. d. 17 Jan., 1895, Hanover, N. H.

Hough, Charles Merrill. LL.D., 1908. Φ B K. b. 18 May, 1858, Philadelphia, Pa. U. S. Dist. Judge, N. Y., 1906– . Lect. Law, Univ. Pa., 1907. Lect., Harvard Sch. Bus. and Admin., 1908– . Served in Naval Militia, 1892–98. Lawyer. Address, P. O. Bldg., New York, N. Y.

Hutchinson, Charles Carroll. s. b. 15 July, 1852, So. Wheelock, Vt. Engineer. Address unknown.

***Irish, Frank Leslie.** A.M. b. 21 Mar., 1854, Colchester, Vt. Lawyer, Manhattan, Kan. d. 5 Oct., 1901, Kansas City, Mo.

***Kenaston, Alonzo Ezra.** b. 8 Nov., 1854, E. Calais, Vt. Mayor Hastings, Mich., 1892–96. Lawyer. d. 9 May, 1910, Hastings, Mich.

***Ketchum, Charles Wallace.** b. 12 Jan., 1858, Randolph, Vt. Teacher. d. 25 June, 1880, Barre, Vt.

Kilburn, David. b. 22 Sept., 1850, Quechee, Vt. Minister. Business, No. Londonderry, N. H. Address unknown.

Kittredge, Herbert William. A.M. Φ B K. b. 18 Nov., 1858, Nelson, N. H. Teacher. Res., 75 Broad St., Westfield, Mass.

Lamb, Charles Damon. s. b. 7 Dec., 1857, Windsor, Vt. Engineer, U. S. A. Res., 6333 Vermont St., St. Louis, Mo.

Lewis, Joshua Francis. s. M. D. Harvard, 1887. b. 19 Feb., 1855, Ware, Mass. Physician. Address, State House, Boston, Mass.

***Libby, Edmund Dorman.** A.M.; C. E., 1882. b. 1 Nov., 1851, Lyman, Me. Engineer, St. Genevieve, Mo. d. 24 Apr., 1903, Concord, N. H.

***Lombard, Arthur George.** s. b. 4 Apr., 1855, Franklin, N. H. Engineer, Helena, Mont. d. 19 Jan., 1906, Berkeley, Cal.

Long, George Sanders. b. 22 Feb., 1856, Troy, O. Lawyer. Res., Troy, O.

McIntire, Harry Hibbard. b. 24 Apr., 1855, Littleton, N. H. Business. Res., 612 No. Ky. Ave., Roswell, N. M.

Mason, William Mead. s. b. 23 Sept., 1858, Concord, N. H. Builder. Address, 550 Tremont Bldg., Boston, Mass.

Melville, Henry. A.M. Harvard, 1884; also LL.B. Φ B K. b. 25 Aug., 1858, Nelson, N. H. Capt. 8th N. Y. Vols., Span.-Am. War. Lawyer. Address, 120 Broadway, New York, N. Y.

Morrill, John Barnard. s. b. 11 Nov., 1854, Gilford, N. H. Judge Probate, 1909– . Farmer. Res., Gilford, N. H.

Norton, Thomas Strange. s. b. 21 Jan., 1858, Mt. Pleasant, Ia. Business. Res., 109 No. Orange Grove Ave., Pasadena, Cal.

Proctor, Thomas William. Φ B K. b. 20 Nov., 1858, Hollis, N. H. Lawyer. Address, 15 Beacon St., Boston, Mass.

Putnam, George Washington. b. 19 Aug., 1856, Amherst, N. H. Business. Res., 48 Osgood St., Lowell, Mass.

Reed, David Ramsey. s. b. 1 Feb., 1858, W. Bridgewater, Mass. Engineer. Res., Ouray, Colo.

***Rich, Harvie Marsh.** Φ B K. b. 21 Mar., 1856, Calais, Vt. Banker, Morrisville, Vt. d. 13 Oct., 1909, So. Boston, Mass.

Rockwood, George Herbert. A.M. Φ B K. b. 23 July, 1854, Swanzey, N. H. Teacher. Res., 538 No. East Ave., Oak Park, Ill.

*Rollins, Daniel Arthur. b. 4 June, 1858, Methuen, Mass. Journalist. d. 26 Mar., 1882, Methuen, Mass.

*Sanborn, Joseph Henry. b. 16 Apr., 1856, Somerville, Mass. Teacher. d. 14 June, 1881, E. Somerville, Mass.

Shattuck, Fred Warren. b. 1 May, 1854, Reading, Vt. Teacher. Res., 39 Algonquin St., Dorchester, Mass.

Smith, Clifford Hayes. Yale Div. Sch., 1882. Φ B K. b. 17 Aug., 1856, W. Brattleboro, Vt. Minister. Res., 188 Main St., Burlington, Vt.

*Smith, Joseph Richardson. LL.B. Boston Univ., 1884. Φ B K. b. 18 Aug., 1856, Hollis, N. H. Lawyer. d. 1 Jan., 1896, Newton, Mass.

*Spalding, Alfred Matthias. M.D. Coll. P. and S., N. Y., 1883. b. 13 Apr., 1857, Greenup, Ky. Physician, New York, N. Y. d. 3 Jan., 1910, Speonk, L. I., N. Y.

Stanley, Frank Dennis. s. b. 24 Mar., 1854, Lancaster, N. H. Engineer. Res., Baker City, Ore.

Thayer, Henry Bates. Φ B K. b. 17 Aug., 1858, Northfield, Vt. Pres. Western Elec. Co. Address, 463 West St., New York, N. Y.

*Thompson, George Eben. s. M.D. Harvard, 1884. b. 15 Dec., 1858, Dover, N. H. Mem. Am. Acad. Med. Physician. d. 11 Apr., 1908, Boston, Mass.

Thompson, William Seward. M.D. 1882. b. 14 Oct., 1854, Kennebunk, Me. Physician. Res., Standish, Me.

*Upton, Hiram Duncan. b. 5 May, 1859, E. Jaffrey, N. H. Speaker House Rep., N. H., 1889. Business. d. Dec., 1900, Manchester, N. H.

Wentworth, Russell Allen. s. b. 5 Jan., 1853, Salmon Falls, N. H. Engineer. Address, Municipal Bldg., Batavia, N. Y.

Wheatley, Frank George. A.M.; M.D., 1884. Φ B K. b. 6 July, 1851, Woodbury, Vt. Mem. Am. Med. Assoc.; Am. Therap. Soc. Lect. Mater. Med. and Therap., Coll. P. and S., Boston, 1889–91; Prof. Tufts Coll. Med. Sch., 1893–1900. Physician. Res., 174 Adams St., No. Abington, Mass.

Willard, Ashton Rollins. Φ B K. b. 14 Apr., 1858, Montpelier, Vt. Knight of the Order of the Crown of Italy, 1902. Lawyer and author. Res., 43 Commonwealth Ave., Boston, Mass.

Wright, George Wellington, s. M. S. b. 6 Oct., 1857, Concord, N. H. Business. Res., 7 Elati St., Denver, Colo.
68–*23.

Class of 1880

Allen, Henry William. s. b. 8 Nov., 1859, Newport, N. H. Engineer. Res., 20 Market St., Manchester, N. H.

*Armitage, Benjamin Franklin. A.M. b. 22 Oct., 1853, W. Brookfield, Mass. Teacher and Supt. Sch. d. 28 Oct., 1905, Monmouth, Ill.

Badger, William Egbert. s. b. 3 Jan., 1858, E. Concord, N. H. Engineer. Res., 105 Beacon St., Lowell, Mass.

*Barrett, William Emerson. Φ B K. b. 29 Dec., 1858, Melrose, Mass. Speaker House Rep., Mass., 1889–93. M.C., 1895–99. Journalist. d. 12 Feb., 1906, W. Newton, Mass.

*Beal, Mart Alph. s. b. 15 Aug., 1855, Southport, Me. Chemist. d. 12 Mar., 1910, Springfield, Vt.

Chase, Arthur Wesley. s. LL.B. Lake Forest Univ., 1902. b. 13 Mar., 1859, Manchester, N. H. Teacher. Res., 1446 W. Adams St., Chicago, Ill.

*Chesley, Andros Palmer. M.D. L. I. Coll. Hosp., 1883. b. 1 Dec., 1855, Epsom, N. H. Physician. d. 9 Feb., 1908, Concord, N. H.

Cluff, Fred Elmer. A.M.; N. E. Conserv. Music, 1887. Mus. Doc. Adrian Coll., 1906. b. 24 Oct., 1856, Haverhill, Mass. Prof. Music, Geneva Coll., 1887–90; also Campbell Univ., Kan., 1890–91; also Adrian Coll., 1903–08. Musician and teacher. Res., 63 Howard St., Haverhill, Mass.

Cogswell, Charles Hale. M.D. Harvard, 1883. b. 23 Mar., 1859, So. Bridgewater, Mass. Physician. Res., 409 Marlborough St., Boston, Mass.

Dame, Dana Paul. b. 31 Aug., 1857, Tuftonboro, N. H. Teacher and Supt. Sch. Res., No. Andover, Mass.

*Danforth, George Henry. Φ B K. b. 7 Oct., 1858, Dover, N. H. Supt. Sch., Greenfield, Mass. Teacher. d. 18 Dec., 1906, Springfield, Mass.

Davidson, George Mathiot. s. b. 8 Dec., 1858, Newark, O. Mem. Am. Chem. Soc.; Am. Assoc. Adv. Sci. Chemist and engineer. Res., 211 No. East Ave., Oak Park, Ill.

Dickey, George Arthur. b. 30 Oct., 1857, Derry, N. H. Teacher and insurance. Address, 913 Elm St., Manchester, N. H.

Dustan, Dana Marsh. Secy. A.M. Φ B K. b. 14 June, 1859, Tunbridge, Vt. Insurance. Address, 340 Main St, Worcester, Mass.

Dutton, Charles Sumner. s. b. 9 Dec., 1857, Norwich, Vt. Farmer. Res., Norwich, Vt.

***Dutton, George Albinus.** Hartford Theol. Sem., 1883. b. 15 Sept., 1854, Norwich, Vt. Minister and missionary. d. 6 June, 1885, Chihuahua, Mex.

Fellows, William Bainbridge. b. 5 July, 1858, Sandwich, N. H. Judge Probate, Belknap Co., N. H. N. H. State Auditor. Lawyer. Res., Tilton, N. H.

Field, Edwin Dewey. s. b. 25 June, 1858. Montpelier, Vt. Business. Address, 203 Exchange Bldg., Duluth, Minn.

Flint, Thomas, Jr. A.M., 1883. b. 29 May, 1858, San Juan, Cal. Pres. Senate, Cal., 1895–1905. Farmer. Res., San Juan, Bautista, Cal.

Foster, David Johnson. b. 27 June, 1857, Barnet, Vt. Ch. U. S. Comm. at celebration 1st centen. of independence, Repub. Mexico, 1910; Ch. U. S. Delegation at Gen. Assembly Internatl. Inst. Agr., Rome, 1911. M. C., 1901– . Lawyer. Res., Burlington, Vt.

French, Warren Converse. Φ B K. b. 6 June, 1858, Woodstock, Vt. Lawyer. Address, 41 Park Row, New York, N. Y.

Furman, William Franklin. Hartford Theol. Sem., 1883; A.M., 1894. Φ B K. b. 13 June, 1857, Albany, N. Y. Minister and teacher. Res., 193 No. Portage St., Westfield, N. Y.

Gaines, Alvin Dennis A.M. b. 2 June, 1850, Berkshire, Vt. Prof. Eng., Univ. Minn., 1895–99. Teacher. Res., 609 Washington Ave., S. E., Minneapolis, Minn.

Gilmore, Franklin Morton. LL.B. Univ. Mich., 1883. b. 30 Dec., 1855, Faribault, Minn. Business. Res., Mound Valley, Kan.

Ham, John Edgar. b. 1 Oct., 1857, Dover, N. H. Business. Res., So. Attleboro, Mass.

***Haynes, Daniel Putnam.** s. b. 29 Aug., 1841, Walden, Vt. Served in 1st Vt. Cav., 1864–65. Teacher. d. 24 May, 1903, Portland, Ore.

Hayward, Frank Morse. Φ B K. b. 28 Feb., 1856, Walpole, N. H. Lawyer. Address, 705 N. Y. Life Bldg., Kansas City, Mo.

Herrick, Robert Parkinson. Hartford Theol. Sem., 1883; D.D., 1902. b. 10 Nov., 1857, Brooklyn, N. Y. Minister. Address, 3120 Oakland Ave., Minneapolis, Minn.

Hubbard, George Henry. A.M.; Hartford Theol. Sem., 1884. b. 2 June, 1857, Barnston, Can. Prof. Math., St. Francis Coll., Montreal, 1881. Minister. Res., 46 Hamilton Ave., Haverhill, Mass.

Johnson, William Pierce. b. 28 July, 1859, Lynn, Mass. Manufacturer. Address, 722 Montgomery St., San Francisco, Cal.

Jones, Edwin Frank. Φ B K. b. 19 Apr., 1859, Manchester, N. H. Lawyer. Res., 936 Elm St., Manchester, N. H.

***Jones, William Pitt.** s. b. 31 Oct., 1858, London, O. Student. d. 20 Sept., 1884, London, O.

***Kibling, Curtis Asahel.** Φ B K. b. 9 Feb., 1858, Strafford, Vt. Business. d. 17 Oct., 1890, White River Jct., Vt.

King, John Horton. s. b. 13 Jan., 1857, Malone, N. Y. Business. Res., Malone, N. Y.

King, Samuel Thomas. M.D. Coll. P. and S., N. Y., 1883. Φ B K. b. 29 Apr., 1857, Warrensburg, N. Y. Physician. Res., 34 Greene Ave., Brooklyn, N. Y.

McIntire, Oscar Garland. A.M.; Yale Div. Sch., 1883. b. 9 Sept., 1854, Hollis, Me. Minister. Address unknown.

Mitchell, George Otis. Φ B K. b. 20 Feb., 1859, Bath, Me. Fellow Royal Microsc. Soc., Gt. Brit. Teacher. Res., San Francisco, Cal.

Moore, Edwin Gould. A.M. b. 20 Aug., 1857, London, Eng. Teacher. Res., Belmont, N. H.

Morton, Frank. Φ B K. b. 3 Aug., 1857, Andover, Mass. Teacher. Res. 3377 Washington St., San Francisco, Cal.

Niles, John H. b. 22 Nov., 1857, Albany, N. Y. Lawyer. Res., Anoka, Minn.

Perry, Samuel Sinclair. b. 25 Sept., 1858, Manchester, N. H. Lawyer. Address, 77 State St., Boston, Mass.

Pierce, William Lemmex. Φ B K. b. 18 June, 1860, Oakland, Cal. Lawyer. Address, 450 4th Ave., Pittsburg, Pa.

Pike, Clarence. And. Theol. Sem., 1883. Φ B K. b. 16 Dec., 1857, Boothbay, Me. Minister. Res., Milton, N. H.

Ripley, Fred Jerome. M.D. Harvard, 1883. b. 10 Nov., 1858, No. Easton, Mass. Physician. Res., 12 Cottage St., Brockton, Mass.

Savage, John Edland. s. b. 14 Aug., 1859, Durham, N. H. Engineer. Res., 14 River St., Mattapan, Mass.

Service, William Alexander. Auburn Theol. Sem., 1883. b. 1 Nov., 1857, Cork, Ireland. Minister. Res., Hopewell Jct., N. Y.

Shedd, Frank Edson. s. b. 18 July, 1856, Sharon, N. H. Mem. Am. Soc. Civ. Engr. Mem. N. E. Hist. Geneal. Soc. Engineer. Address, 93 Federal St., Boston, Mass.

Sloane, Charles Swift. s. b. 7 July, 1859, Ashland, Pa. Secy. U. S. Geog. Bd., 1904– . Lawyer. Address, Census Office, Washington, D. C.

Smith, Frank Fremont. M.D. Univ. Pa., 1883. Assoc. Prof. Pediatrics, George Washington Univ., 1910– . Physician. Res., 1808 Mass. Ave., Washington, D. C.

Smith, Lyndon Ambrose. A.M.; LL.B. Georgetown Univ., 1882; also LL.M., 1884; also Natl. Univ., 1883. Φ B K. b. 15 July, 1854, Boscawen, N. H. Lieut. Gov. Minn., 1899–1903; also Atty. Gen., 1911– . Mem. Am. Bar Assoc. Lawyer. Res., Montevideo, Minn.

Smith, William Isaac Clarke. A M., 1883. b. 11 Dec., 1857, Fryeburg, Me. Teacher. Address, St. Luke's Sch., Wayne, Pa.

Spring, Arthur Langdon. A.M.; LL.B. Boston Univ., 1883. b. 25 Feb., 1858, Salmon Falls, N. H. Lawyer. Address, 73 Tremont St., Boston, Mass.

***Spring, Clarence Walter.** M.D. Harvard, 1884. Φ B K. b. 14 Apr., 1859, Salmon Falls, N. H. Physician. d. 2 Nov., 1906, Fitchburg, Mass.

***Stacy, John Baldwin.** A.B. *post obit.* b 29 Jan., 1857, Ely, Vt. d. 6 May, 1880 Ely, Vt.

Stone, James Ephraim. b. 6 May, 1854, Dunbarton, N. H. Farmer. Res., Concord, N. H.

Strout, Charles Henry. A.M. Φ B K. b. 11 Dec., 1857, Fryeburg, Me. Teacher. Address, St. Luke's Sch., Wayne, Pa.

Sturdivant, Frederick Webster. A.M. b. 1 Feb., 1858, Cumberland, Me. Lawyer. Address, 219 W. Bancroft St., Toledo, O.

Sutcliffe, Frank Stephen. b. 13 Oct., 1858, Salem, N. H. Teacher. Supt. Schs. Res., Somersworth, N. H.

Teames, George Byron. s. M.D. Columbia, 1890. b. 8 June, 1859, Thomaston, Conn. Physician. Res., 945 State St., Schenectady, N. Y.

Thayer, Webster. b. 7 July, 1857, Blackstone, Mass. Lawyer. Address, 340 Main St., Worcester, Mass.

Wadhams, Moses Waller. b. 2 Aug., 1858, Wilkesbarre, Pa. Lawyer. Res., 275 So. Franklin St., Wilkesbarre, Pa.

Walker, Philip. s. LL.B. Natl. Univ., Washington, 1887. b. 29 June, 1859, Springfield, Mass. Lawyer. Address, Colorado Bldg., Washington, D. C.

Warner, Willard. b. 18 Jan., 1857, Tecumseh, Ala. Manufacturer. Res., East Lake, Chattanooga, Tenn.

White, Edson Walter. Φ B K. b. 9 Nov., 1856, Wakefield, Mass. Journalist. Res., 266 Albion St., Wakefield, Mass.

Young, Howell Winthrop. s. b. 21 Aug., 1857, Calais, Me. Lawyer. Address, 467 2d St., N. E., Charlotteville, Va.

65–*11.

Class of 1881

Adams, Myron Winslow. Secy. A.M.; Hartford Theol. Sem., 1884; also Ph.D., 1895. Φ B K b. 27 Nov., 1860, Gilsum, N. H. Prof. Greek, Atlanta Univ., 1891–99; also Dean, 1896– . Minister and teacher. Address, Atlanta Univ., Atlanta, Ga.

***Adams, Orange Henry.** A.M.; M.D., 1884. Φ B K. b. 1 Jan., 1856, Rindge, N. H. Mem. Am. Med. Assoc. Physician. d. 6 Aug., 1905, Vineland, N. J.

Aldrich, George Thompson. LL.B. Columbia, 1885. b. 22 July, 1855, Walpole, N. H. Lawyer. Address, 20 Broad St., New York, N. Y.

Angleton, William Henry. A.M. b. 14 Jan., 1857, Marlow, N. H. Teacher. Res., 162 Huntington Ave., Boston, Mass.

Balch, Gardner Pickard. A.M. b. 7 July, 1856, Groveland, Mass. Teacher. Res., 16 Montview St., W. Roxbury, Mass.

Baldwin, Fred Charles. s. b. 11 May, 1859, Nashua, N. H. Teacher. Res., So. Dennis, Mass.

Beckett, Charles Henry. LL.B. Columbia, 1883. Φ B K. b. 4 Apr., 1859, Williamstown, Vt. Lawyer. Address, 135 Broadway, New York, N. Y.

Brooks, George Frank. s. b. 10 May, 1859, Boston, Mass. Business. Res., Missoula, Mont.

Browne, Arthur Sullivan. LL.B. Columbian, 1883. b. 21 Dec., 1860, Washington, D. C. Lawyer. Res., 902 F St., N. W., Washington, D. C.

Castle, Charles Arthur. b. 22 May, 1858, Burlington, Vt. Lawyer. Address, 1020 Tremont Bldg., Boston, Mass.

***Cole, Hurlburt Erastus.** b. 7 Oct., 1855, Litchfield, O. Teacher. d. 13 Apr., 1898, Taylor's Falls, Minn.

Copp, Owen. M.D. Harvard, 1884. Φ B K. b. 12 Jan., 1858, Salem, N. H. Secy. Mass. Bd. of Insanity, 1899–1911. Supt. Pa. Hosp. for the Insane, 1911– . Physician. Address, Pa. Hosp. for the Insane, Philadelphia, Pa.

Cram, Nathan Dow. b. 9 Aug., 1859, Chicago, Ill. Supervisor Sch., Washington, D. C., 1883–94. Publisher. Res., 231 W. 39th St., New York, N. Y.

Cunningham, Charles Burdick. A.M.; M.D. Albany Med. Coll., 1888. b. 8 Jan., 1860, Warrensburg, N. Y. Physician. Res., Warrensburg, N. Y.

***Dennett, Charles Sumner.** b. 20 Mar., 1857, Biddeford, Me. Teacher. d. 28 Oct., 1882, Biddeford, Me.

Dewey, Charles Gipson. M.D., 1886. b. 5 June, 1860, Hanover, N. H. Mem. Am. Medico-Psychol. Assoc.; Am. Med. Assoc. Physician. Res., 44 Alban St., Dorchester Center, Mass.

Foster, Warren William. A.M.; LL.B. Columbia, 1883. b. 26 July, 1859, Riverhead, N. Y. Judge Court of Gen. Sessions, 1899– . Lawyer. Res., 435 W. 57th St., New York, N. Y.

***French, Oscar Hitchcock.** Φ B K. b. 19 Feb., 1859, Hartford, Vt. Lawyer. d. 15 Feb., 1884, Hartford, Vt.

Graham, George Washington. b. 14 July, 1859, Manchester, N. H. Miner. Res., Baker City, Ore.

Greeley, William Bradford. LL.B. Columbian, 1886; also LL.M., 1887. Φ B K. b. 1 Nov., 1859, Nashua, N. H. Lawyer. Address, 38 Park Row, New York, N. Y.

Hale, James White. s. M.S. b. 12 June, 1858, Newburyport, Mass. Inventor. Res., 281 High St., Newburyport, Mass.

***Hall, Charles Henry.** b. 13 Nov., 1859, Manchester, N. H. d. 11 Dec., 1881, Manchester, N. H.

Hazelton, Arthur Sargent. b. 7 Nov. 1855, Plymouth, N. H. Lawyer and postmaster. Res., 408 Oakland Ave., Council Bluffs, Ia.

Healey, Charles Willoughby. s. b. 29 Dec., 1860, Stratham, N. H. Engineer. Res., Exeter, N. H.

Herrick, Francis Hobart. Ph.D. Johns Hopkins, 1888; D. Sc. Western Univ. Pa., 1897. b. 19 Nov., 1859, Woodstock, Vt. Instr. Biol., Adelbert Coll., 1888–91; also Prof., 1891– . Fellow Am. Assoc. Adv. Sci. Teacher. Address, Adelbert Coll., Cleveland, O.

Holt, Ira Wright. A.M. Φ B K. b. 4 Aug., 1858, Peterboro, N. H. Teacher and business. Res., 362 Massachusetts Ave., Arlington, Mass.

Howe, Charles Herbert. Φ B K. b. 20 Sept., 1859, Braintree, Mass. Teacher. Res., Wakefield, Mass.

Hutchinson, George Hunt. s. C.E., 1884. b. 8 Feb., 1861, Norwich, Vt. Mem. Am. Soc. Civ. Engr. Engineer. Address, 704 Pioneer Press Bldg., St. Paul, Minn.

***Kimball, Clarence Eugene.** M.D. Coll. P. and S., N. Y., 1886. b. 24 Dec., 1856, Townsend, Mass. Physician. d. 29 Nov., 1895, in Michigan.

Kimball, Ellwood Davis. A.M. b. 29 Sept., 1859, Nashua, N. H. Business. Address, Box 504, Wichita, Kan.

Kimball, Ephraim Gardner. M.D. Columbian, 1888. b. 2 Aug., 1858, Temple, N. H. Teacher. Address, Wallach Sch., S. E., Washington, D. C.

Kimball, Edward Lincoln. s. b. 26 Feb., 1860, Manchester, N. H. Business and U. S. Customs Service. Res., 207 Clifton St., Malden, Mass.

King, Charles Francis. b. 4 Oct., 1860, Jordan, Wis. Lawyer. Res., 142 Glen St., Glens Falls, N. Y.

Kitfield, Edward Hooper. s. b. 4 June, 1859, Lynn, Mass. Mech. engineer. Res., 121 Elmwood Rd., Swampscott, Mass.

Lane, Francis Ransom. M.D. George Washington Univ., 1885; A.M. Lafayette, 1907. Φ B K. b. 23 Dec., 1858, Manchester, N. H. Teacher. Res., 1 Normal St., Worcester, Mass.

Lane, Francis W. b. 24 Oct., 1858, Ashburnham, Mass. Journalist. Address, 6438 Normal Ave., Chicago, Ill.

*Lanehart, John Willard. b. 14 June, 1859, Bellville, O. Lawyer and business. d. 16 July, 1896, Chicago, Ill.

Leavitt, Byron Charles. A.M.; M.D. Harvard, 1887. b. 24 Sept., 1858, Waterboro, Me. Asst. Prof. Mater. Med. and Therap., Univ. Denver. Physician, retired. Res., Duxbury, Mass.

Little, Clarence Belden. A.B., 1901. b. 18 Nov., 1857, Pembroke, N. H. Judge Probate, N. D., 1884–88. Pres. Senate, N. D., 1897. Dir. N. D. Hist. Soc. Lawyer and banker. Res., Cor. Main and 4th Sts., Bismark, N. D.

*Locke, Harmon John. b. 12 June, 1855, Corinth, Vt. Teacher. d. 16 Nov., 1898, Wells River, Vt.

McIntire, Herbert Bruce. A.B., 1901; M.D. Coll. of N. Y. City, 1882. b. 8 July, 1857, Lyndeboro, N. H. Physician. Res., 4 Garden St., Cambridge, Mass.

Merriam, Joseph Franklin. LL.B. Columbia, 1885. b. 23 Dec., 1859, Reed's Ferry, N. H. Business. Address, 29 W. 64th. St., New York, N. Y.

Michael, Oscar Stuart (known before 1885 as Mickel). B.D. Phila. Div. Sch., 1889. Φ B K. b. 24 June, 1859, Albany, N. Y. Prof. Math., Kenyon Coll., 1884–88. Minister. Res., 3642 No. Broad St., Philadelphia, Pa.

Moore, William. b. 17 Feb., 1855, Bannbridge, County Down, Ireland. Teacher and Supt. Sch. Res., 308 Ave D, Bismark, N. D.

Odlin, James Edwin. A.M.; Hartford Theol. Sem., 1884. b. 10 Apr., 1857, Laconia, N. H. Lawyer. Address, 10 Central Sq., Lynn, Mass.

Patterson, George Willis. A.M.; And. Theol. Sem., 1888. b. 16 Dec., 1857, Hanover, N. H. Lawyer, 1884–86. Minister. Res., Castine, Me.

Pearson, Edward Nathan. A.M. Φ B K. b. 7 Sept., 1859, Boscawen, N. H. Secy. State, N. H., 1899– . Res., 72 Pleasant St., Concord, N. H.

*Pelton, Edward Wallace. LL.B. Cincin. Law Sch., 1884. Φ B K b. 15 Aug., 1859, St. Louis, Mo. Lawyer, Branch Hill, O. d. 10 Sept., 1902, Cincinnati, O.

Phelps, Wesley Walter. s. b. 31 May, 1855, Bristol, Vt. Engineer and business. Res., Santa Monica, Cal.

Philbrick, John French. b. 9 June, 1855, Pittsfield, N. H. Judge Probate, Dak., 1889–91. Asst. Atty. Gen., Dak., 1895. Lawyer. Res., Bismark, N. D.

*Porter, Napoleon Buonaparte. s. LL.B. Cincin. Law Sch., 1883. b. 15 Feb., 1856, London, O. Lawyer. d. 15 Dec., 1885, Denver, Colo.

Roberts, George Henry. b. 2 June, 1858, Dover, N. H. Teacher. Address, 405 So. Huntington Ave., Boston, Mass.

Rose, George Elwyn. b. 9 Dec., 1856. Judge Probate, Ohio, 1894–1900. Lawyer. Res., Youngstown, O.

Rundlett, Louis John. A.M. b. 14 Mar., 1858, Bedford, N. H. Teacher and Supt. Sch. Res., Concord, N. H.

Smith, William. b. 19 Nov., 1860, Cavendish, Vt. Banker. Res., Springfield, Vt.

Snow, William Pliny. s. b. 19 May, 1855, Charlton, Mass. Mem. Am. Soc. Civ. Engr. Engineer. Res., 30 Woodbine St., Auburndale, Mass.

*Spaulding, Frank Brigham. b. 28 Dec., 1858, Dracut, Mass. Business. d. 21 Jan., 1899, Melrose, Mass.

Stafford, George Melvin. s. b. 31 Mar., 1860, in Wisconsin. Engineer and farmer. Res., 804 Binton Ave., Helena, Mont.

Stoddard, George Caleb. s. b. 3 Nov., 1854, Westminster, Vt. Mem. Am. Soc. Civ. Engr. Engineer. Address, 215 W. 125th St., New York, N. Y.

Trowbridge, Edward Henry. M.D. Bowdoin, 1884. Φ B K. b. 1 Oct., 1856, Portland, Me. Mem. Am. Acad. Med.; Am. Med. Assoc. Physician. Address, 58 Pleasant St., Worcester, Mass.

Ward, Charles Sumner. Φ B K. b. 3 Nov., 1858, Danville, Vt. Secy. Internat. Comm., Y. M. C. A. Address, 124 E. 28th St., New York, N. Y.

*Wells, Charles Sedem. Φ B K. b. 23 Apr., 1859, Albany, N. Y. Business. Reported dead in 1907.

Wentworth, Lewis Roger. Φ B K. b. 26 Apr., 1855, Bridgewater, Mass. Lawyer. Res., 81 Munroe St., Somerville, Mass.

63–*12.

Class of 1882

Adams, Robert Noyes. M.D. Bowdoin, 1886. b. 15 Sept., 1861, Island Pond, Vt. Post-office clerk. Res., 701 Congress St., Portland, Me.

*Allen, William Wentworth. Φ B K. b. 31 Oct., 1857, Alton, N. H. Teacher. d. 20 June, 1894, Rochester, N. H.

Bartlett, William Alfred. A.M.; B.D. Hartford Theol. Sem., 1885; D.D., 1900. b. 17 Feb., 1858, Chicago, Ill. Minister. Res., 250 Oxford St., Hartford, Conn.

Bendelari, Americus. s. b. 10 July, 1857, Boston, Mass. Engineer. Address, 191 Sterling Pl., Brooklyn, N. Y.

Cate, Edward Franklin. Φ B K. b. 23 Dec., 1853, Wolfboro, N. H. Lawyer, retired. Res., Wolfboro, N. H.

Chandler, Joseph Gilmore. b. 23 Apr., 1860, Concord, N. H. Journalist and farmer. Res., Henniker, N. H.

Clark, Charles Shedd. A.M.; LL.B. Columbian, 1886. b. 19 Feb., 1858, Lowell, Mass. Teacher. Address, City Hall Annex, Somerville, Mass.

Coburn, Wallace Irving. And. Theol. Sem., 1885. b. 28 Nov., 1859, Montpelier, Vt. Minister. Res., 251 Straight St., Grand Rapids, Mich.

Comer, Harris. b. 11 Jan., 1861, Springboro, O. Manufacturer. Res., 624 So. Washington Sq., Philadelphia, Pa.

Condon, Edward Birdsall. A.M. b. 14 Mar., 1861, Chappaqua, N. Y. Lawyer. Address, Fairbanks, Alaska.

Cook, Lyman Demerritt. b. 7 Aug., 1857, Sandwich, N. H. Minister. Res., Corinth, N. Y.

Crannell, Philip Wendell. Rochester Theol. Sem., 1888; D.D. Ottawa Univ., 1901. Φ B K. b. 26 Dec. 1861, Albany, N. Y. Prof. Homil. and Past. Theol., Kansas City Bapt. Theol. Sem., 1902– ; also President, 1903– . Minister and teacher. Res., 350 Troup Ave., Kansas City, Kan.

*Cross, Clarence Eastman. A.B., 1890, *post obit.* b. 22 Jan., 1860, Manchester, N. H. d. 1881.

Cummings, Mott Alvah. A.M.; M.D. Harvard, 1887. Φ B K. b. 18 Feb., 1862, Claremont, N. H. Physician. Res., 69 Church St., Winchester, Mass.

*Cushing, Henry. M.D. Chicago Med. Coll., 1884. b. 30 Nov., 1854, Ashburnham, Mass. Physician. d. 11 Aug., 1907, Champaign, Ill.

Dame, Arthur Kent. b. 8 Oct., 1860, Orford, N. H. Lawyer. Res., Fremont, Neb.

Davis, Charles Marsh. s. LL.B. Boston Univ., 1889. b. 13 June, 1860, Northfield, Vt. Trustee, Norwich Univ. Manufacturer. Res., Northfield, Vt.

DeWitt, Edgar Augustus. Φ B K. b. 7 Dec., 1857, Templeton, Mass. Business. Res., 411 Main St., Dallas, Tex.

Drew, Joseph Nickerson. s. b. 21 Oct., 1858, Marshfield, Mass. Engineer. Res., 134 Dexter St., Malden, Mass.

English, William Frye. A.M.; Hartford Theol. Sem., 1885; Ph.D. Omaha Univ., 1891. Φ B K. b. 6 Feb., 1863, Tuftonboro, N. H. Missionary, Sivas, Turkey. Minister. Res., E. Windsor, Conn.

Felker, Samuel Demerritt. A.M.; LL.B. Boston Univ., 1887. b. 16 Apr., 1859, Rochester, N. H. Lawyer. Res., Rochester, N. H.

*Fifield, Charles. b. 12 July, 1857, Andover, N. H. Farmer, Buda, Ill. d. 14 Jan., 1906, Chicago, Ill.

*Foster, Henry Richard. Hartford Theol. Sem., 1885. Φ B K. b. 28 June, 1859, W. Newbury, Mass. Home Missionary. d. 2 Dec., 1887, San Bernardino, Cal.

Frame, Robert. s. b. 15 June, 1857, Glasgow, Scotland. Engineer. Res., 3 Summer St., Newport, R. I.

Goss, Arthur Vincent. M.D. Univ. Vt., 1886. b. 2 Apr., 1859, Georgia, Vt. Physician. Address, Supt. State Hospital, Taunton, Mass.

Harmon, Benjamin Smith. LL.B. Columbia, 1885. Φ B K. b. 15 Dec., 1859, Three Mile Bay, N. H. Lawyer. Address, 55 Wall St., New York, N.Y.

Humiston, Franklin G. M.D. Univ. Pa., 1886. b. 10 Apr., 1855, Oswego, N.Y. Physician. Res., E. Jaffrey, N. H.

Kelley, Walter Stuart. s. b. 9 Nov., 1858, No. Weare, N. H. Engineer. Res., 4 Marion Terr., Brookline, Mass.

Kimball, Lucien Carpenter. And. Theol. Sem., 1887. b. 5 June, 1858, Webster, N. H. Minister and manager of Sanitarium. Res., Kimball Hall, Hopkinton, N. H.

Knight, Frederick Harrison. B.D. Boston Univ., 1885; also Ph.D., 1898; A.M., 1907. Φ B K. b. 22 Oct., 1859, Saco, Me. Asst. Prof. Ch. Hist., Boston Univ., 1896. President New Orleans Univ., 1900–07. Supt. N. E. Home for Little Wanderers, Boston, Mass. Minister. Res., 202 W. Newton St., Boston, Mass.

Lawrence, John Bouton. B.D. Yale Div. Sch., 1885. b. 13 June, 1856, Conquest, N. Y. Business. Res., 15 So. Main St., So. Norwalk, Conn.

Leviston, Irwen. A.M. b. 30 Mar., 1858, Bradford, Vt. Prof. Phys., Wells Coll., 1908– . Teacher. Address, Wells Coll., Aurora, N. Y.

Lines, Ernest Howard. M.D. Coll. P. and S., N. Y., 1886. Φ B K. b. 22 Oct., 1859, Dunkirk, N. Y. Physician. Address, 1–3 Rue Le Peletier, Paris, France.

Little, Luther Bartlett. Secy. Φ B K. b. 7 July, 1859, Boscawen, N. H. Business. Address, 1 Madison Ave., New York, N. Y.

Locke, David Byron. A.M. b. 4 Oct., 1857, Corinth, Vt. Teacher and Supt. Schs. Res., Rutland, Vt.

Luques, Herbert Llewellyn. b. 1 Nov., 1861, Biddeford, Me. Lawyer Address, 299 Broadway, New York, N. Y.

McClearn, Charles William. M.D. Univ. Vt., 1884. b. 14 Sept., 1859, Northfield, Vt Physician. Res., 26 Faulkner St., Malden, Mass.

Mathewson, Charles Frederick. LL.B. Columbia, 1885; A.M., 1908. Φ B K. b. 3 May, 1860, Barton, Vt. Trustee, 1894– . Lawyer. Address, 55 Wall St., New York, N. Y.

Merrill, Solomon Barnes. A.B., 1907. b. 19 Feb., 1858, Stratford, N. H. Res., 821 Mapleton Ave., Boulder, Colo.

Murray, Charles Timothy. A.M. b. 25 Aug., 1857, Southboro, Mass. Teacher. Res., 46 Pearl St., Somerville, Mass.

Parker, Henry Horatio. LL.B. Albany Law Sch., 1886. b. 26 Feb., 1860, Concord, N. H Lawyer. Res., 50 Lancaster St., Albany, N. Y

Parker, Robert Parmenter. b. 16 May, 1860, Brandon, Vt., Lawyer. Res., Sheridan, Wyo.

Partridge, Charles Ray. b. 1 Oct., 1860, Elmira, N. Y. Business. Address, Foot E. 99th St., New York, N. Y.

***Pearl, Isaac Emerson.** Φ B K. b. 26 Sept., 1857, Farmington, N. H. Lawyer d. 21 Aug., 1895, Farmington, N. H.

Pease, Frank Alvin. A.M.; LL.B. Columbian, 1885. Φ B K. b. 15 Dec., 1858, Middleboro, Mass. Lawyer. Res., 297 Grove St., Fall River, Mass.

Pierce, Frank Beneville. M.D. Univ. N. Y., 1886. Φ B K. b. 25 Aug., 1858, Haverhill, Mass. Physician. Res., 132 Main St., Haverhill, Mass

Poor, William George. B.D. Yale Div. Sch., 1885. b. 13 June, 1858, Andover, Mass. Minister, retired. Res., 19 Linden St., Salem, Mass.

Pope, John Dudley. b. 28 Dec., 1857, Waukegan, Ill. Lawyer. Res., 423 West St., Waukegan, Ill.

Porter, William Gove. A.M.; LL.B. State Univ., Iowa, 1884. b. 4 Sept., 1858, Thetford, Vt. U. S. Atty., S. D., 1906–10. Lawyer. Res., Aberdeen, S.D.

Quimby, William Perry. b. 8 Apr., 1859, New Ipswich, N H. Lawyer. Res., Gettysburg, Pa.

Rice, Arthur Frederick. b. 3 Feb., 1856, Springfield, Vt. Business. Address, Flatiron Bldg., New York, N. Y

***Sanborn, Moses Lendsley.** A.M. b. 30 Sept., 1859, Baldwin, Me. Lawyer. d. 16 Aug., 1907, Boston, Mass.

Severance, John Lear. b. 30 June, 1858, Lawrence, Mass. Business. Res., 16 Fairmount St., Lawrence, Mass.

Smith, Emerson Hall. b. 8 Apr., 1855, Tunbridge, Vt. Lawyer Res., 402 9th Ave., S., Fargo, N. D.

Smith, Herbert Llewellyn. A.M.; M.D. Harvard, 1887. Φ B K. b. 9 Jan., 1862, Hudson, N. H. Lect. Surg., Boston Dental Coll., 1890– . Prof. Clin. Surg., Tufts. 1894– . Physician. Res., Nashua, N. H.

***Smith, Seth Pecker.** A.M.; LL.B. Boston Univ., 1885. b. 4 Jan., 1857, W. Buxton, Me. Lawyer, Boston, Mass. d. 2 Mar., 1903, Uneritas, Cuba.

Strong, William Ellsworth. Hartford Theol. Sem., 1885. Φ B K. b. 9 Apr., 1860, So. Natick, Mass. Editorial Secy. A. B. C. F. M. Trustee Olivet Coll., 1898–1901; also Hartford Theol. Sem., 1907– ; also Jaffna Coll., Ceylon, 1909– . Minister. Address, 105 Hancock St., Auburndale, Mass.

Thompson, John Franklin. A.M.; M.D. Bowdoin, 1886. Φ B K. b. 14 Oct., 1859, Eastport, Me., Prof. Dis. Wom., Bowdoin, 1892– . Mem. Am. Acad. Med.; Am. Gyn. Soc. Physician. Res., 211 State St., Portland, Me.

***Tirrell, Arthur Wells.** A.M.; B.D. Boston Univ., 1885. b. 21 Sept., 1858, Chesterfield, Mass. Minister. d. 19 Dec., 1891, Chicopee Falls, Mass.

Upton, Henry William. b. 25 Apr., 1861, Derry, N. H. Banker. Res., Medway, Mass.

***Wallace, Frank Huron.** A.M.; M.D., 1886. b. 25 Aug., 1858, Epsom, N. H. Lect. Mater. Med. and Therap., Coll. P. and S., Boston, 1888–89; also Electro-Therap., 1889–1909. Mem. Am. Med. Assoc. Physician. d. 27 June, 1909, Boston, Mass.

Ward, George Morgan. A.M.; LL.B. Boston Univ., 1885; B.D. And. Theol. Sem., 1896; D.D., 1900; LL.D. Rollins Coll., 1904. Φ B K. b. 23 May, 1859, Lowell, Mass. President Rollins Coll., 1895–1904. President Wells Coll., 1904– . Minister and educator. Address, Wells Coll., Aurora, N. Y.

Webster, Charles Ripley. Φ B K. b. 12 May, 1862, Hopkinton, Mass. Lawyer. Address, 153 La Salle St., Chicago, Ill.

Whiting, William Clark. b. 26 May, 1857, Springfield, Vt. Teacher. Res., Melrose, Mass.

64–*10.

Class of 1883

***Bacon, Charles Alfred.** A.M. Φ B K. b. 24 Feb., 1862, Easthampton, Mass. Prof. Astron., Beloit Coll., 1885–88; also Librn., 1888–90; also Prof. French, 1899–1901. Teacher. d. 6 Nov., 1901, Beloit, Wis.

Barrett, Samuel Allen. Hartford Theol. Sem., 1887. b. 21 Apr., 1861, Woodstock, Vt. Minister. Res., 110 Pine St., Florence, Mass.

Barstow, John. And. Theol. Sem., 1887. b. 16 Feb., 1857, Newton Centre, N. Y. Minister. Res., Lee, Mass.

***Bean, William Griggs.** s. M.S. b. 22 Oct., 1860, Davenport, Ia. Engineer, Winchester, Mass. d. 29 June, 1905, Brunswick, Me.

Bennett, Warren Augustus. A.B., 1888. b. 6 Dec., 1860, Manchester, Mass. Business. Res., 23 Prospect Sq., Gloucester, Mass.

***Bixby, John Herbert.** b. 19 July, 1859, Chelsea, Vt. Teacher. d. 4 Aug., 1901, Granby, Mass.

Blake, George Frank. b. 22 Feb., 1856, Dedham, Mass. Manufacturer. Address, 120 Boylston St., Boston, Mass.

Bliss, Leon Duston. A.B., 1884; And. Theol. Sem., 1888; A.M. Ill. Wesleyan Univ., 1905. b. 1 June, 1861, Calais, Vt. Minister. Res., Lenox, Mass.

Bradley, Daniel Edward. s. C.E., 1885. b. 16 May, 1861, E. Jaffrey, N. H. Mem. Am. Soc. Civ. Engr. Engineer. Res., Berlin, Conn.

Braley, Charles Alvin. LL.B. Boston Univ., 1886. Φ B K. b. 17 Oct., 1858, River Falls, Mass. Lawyer. Res., 1302 Linwood Ave., Kansas City, Mo.

Brown, Charles Hunt. A.B., 1886. b. 6 May, 1860, Charlestown, Mass. Lawyer. Res., Vineyard Haven, Mass.

Carter, William Fred. s. b. 30 Aug., 1860, Concord, N. H. Teacher. Clerk, Treasury Dept. Address, 502 B St., N. E., Washington, D. C.

Center, John White. b. 8 Sept., 1861, Litchfield, N. H. Lawyer. Address, 36 Opera Blk., Manchester, N. H.

Chellis, Burt. A.M. b. 19 Sept., 1860, Claremont, N. H. Lawyer. Res., 901–2 Higgins Bldg., Los Angeles, Cal.

Chellis, Rush. A.M. b. 21 Mar., 1859, Claremont, N. H. Engineer and farmer. Res., Claremont, N. H.

***Colson, James Major.** A.M. Φ B K. b. 15 Oct., 1855, Petersburg, Va. Teacher. d. 22 May, 1909, Petersburg, Va.

Conant, William Rawson. A.M. b. 16 Aug., 1856, Orford, N. H. Postmaster. Res., Orford, N. H.

***Coombs, Frederick Leslie.** b. 23 Nov., 1858, Thetford, Vt. Teacher. d. 1 Mar., 1889, Thetford, Vt.

Cressey, John Thaddeus. A.M. b. 13 Jan., 1861, Dover, N. H. Teacher and business. Res., 166 Central Ave., Dover, N. H.

Cushman, William Edward. b. 18 Feb., 1859, Middleboro, Mass. Teacher. Address, R. F. D. 2, Middleboro, Mass.

Dana, Charles Sylvester. b. 30 Aug., 1861, Concord, N. H. Business. Res., 519 W. 124th St., New York, N. Y.

Deshon, George Durfee. A.B., 1903; U. S. M. A., 1886; M.D. Bellv. Hosp. Med. Coll., 1890; also Univ. Pa., 1893. b. 5 Aug., 1864, Brookline, Mass. 2d Lieut. 23d U. S. Inf., 1886; 1st Lieut. Med. Corps U. S. A., 1892; also Capt., 1897; Major, Surg., 11th U. S. Vol. Cav., 1899; also U. S. Vols., 1901; Major Med. Corps U. S. A., 1904– . Prof. Hygiene, Drake Univ., 1905–07. Mem. Am. Med. Assoc. Med. Officer U. S. A. Address, Army and Navy Hosp., Hot Springs, Ark.

Doring, Frederick William. A.M.; J.B. Boston Univ., 1908; also J.M., 1909. Φ B K. b. 23 Sept., 1859, Perry, Me. Instr. Law, Boston Univ., 1911– . Teacher and lawyer. Address, 53 State St., Boston, Mass.

Drew, Holman Arthur. b. 21 Aug., 1857, Stewartstown, N. H. Lawyer and business. Res., Berlin, N. H.

***Edmands, Thomas Merrill.** And. Theol. Sem., 1888. Φ B K. b. 14 Jan., 1858, Chelmsford, Mass. Minister, Mankato, Minn. d. 21 Dec., 1905, Wahpeton, N. D.

Felker, Henry Wilson. A.M. b. 29 Oct., 1861, Rochester, N. H. Farmer and business. Res., Rochester, N. H.

Fish, Irving. b. 4 Jan., 1861, Brooklyn, N. Y. Business. Address, 17 State, St., New York, N. Y.

***Freeman, John Thomas.** s. M.S. b. 1 June, 1859, Lancaster, Pa. Mem. Natl. Educ. Assoc., 1898–1910. Supt. Schs. and engineer. d. 6 Feb., 1910, Washington, D. C.

Gardner, Joseph Greeley. A.M.; LL.B. State Univ., Ia., 1886. b. 11 Mar., 1860, New London, N. H. Insurance. Res., 1442 W. 9th St., Des Moines, Ia.

Gates, Owen Hamilton. A.M.; Ph.D. *pro meritis*, 1887; Union Theol. Sem., 1889. Φ B K. b. 18 Oct., 1862, Tinmouth, Vt. Tutor, 1884–85. Prof. Semitic Lang., Oberlin Theol. Sem. 1892–99. Instr. Hebrew, And. Theol. Sem., 1902–08; also Librn., 1908– . Minister and teacher. Address, Andover Theol. Sem., Cambridge, Mass.

Gay, Frank Alpheus. b. 19 Jan., 1862, Manchester, N. H. Business. Res., 411 Hanover St., Manchester, N. H.

Gordon, John Warren. A.M. b. 15 Sept., 1859, Vershire, Vt. Mayor, Barre, Vt., 1896–1900. Lawyer. Res., Barre, Vt.

Greeley, Arthur Philip. LL.B. Columbian, 1886; also LL.M., 1887. Φ B K. b. 8 Apr., 1862, Methuen, Mass. Lawyer. Address, Washington Loan and Trust Bldg., Washington, D. C.

***Griswold, Charles Sawyer.** b. 23 Dec., 1861, Lebanon, N. H. Lawyer. d. 1 Dec., 1897, Littleton, N. H.

Gulick, Edward Leeds. A.M.; also Harvard, 1893; Union Theol. Sem., 1887. Φ B K. b. 21 Mar., 1862, Honolulu, H. I. Instr. Evid. Christ., Chander Sch., 1889–91. Minister. Res., Hanover, N. H.

Gulick, Sidney Lewis. A.M.; Union Theol. Sem., 1886; D.D., 1903. Φ B K. b. 10 Apr., 1860, Ebon, Marshall Islands. Prof. Theol., Doshisha. Lect. on Christianity, Imperial Univ., Kyoto. Missionary and teacher. Address, Doshisha, Kyoto, Japan.

***Hall, William Charles.** s. b. 27 Sept., 1858, Upton, Mass. Engineer. d. 6 Dec., 1898, Framingham, Mass.

***Hayes, Irving Benjamin.** M.D. L. I. Coll. Hosp., 1889. b. 17 Mar., 1862, Farmington, N. H. Physician, Florence, Mass. d. 3 Jan., 1909, Rosenfield, Tex.

Hutchinson, Roscoe Algernon. b. 23 Aug., 1857, So. Abington, Mass. Teacher. Res., Rockland, Mass.

Jackson, Charles Selvin. s. b. 19 Nov., 1861, Danbury, N. H. Teacher. Res., 25 W. Baltimore St., Lynn, Mass.

Jacobs, Arthur Ezekiel. A.M. Φ B K. b. 30 Sept., 1860, Manchester, N. H. Teacher, retired. Res., 115 Florence St., Springfield, Mass.

Jewett, Frank Eugene. b. 24 Nov., 1860, Rindge, N. H. Business. Address, Nashua, N. H.

Johnson, Henry Boynton. A.M.; LL.B. Albany Law Sch., 1887. Φ B K. b. 14 July, 1862, Woodstock, Vt. Lawyer. Address, 11 Wall St., New York, N. Y.

***Kimball, Henry Albert.** b. 5 Feb., 1859, Dover, N. H. Journalist. d. 9 Feb., 1893, Dover, N. H.

Kincaid, Herbert Thomas. b. 12 Sept., 1861, Tippecanoe, O. Teacher. Res., Dayton, O.

McCrillis, John. Φ B K. b. 5 Aug., 1858, Goshen, N. H. Clerk Supr. Court, N. H., 1886–1901; also Super. Court, N. H., 1901– . Lawyer. Res., Newport, N. H.

***McLachlin, Edward Hopkins.** A.M. Φ B K. b. 28 Aug., 1860, Peacham, Vt. Teacher and Supt. Sch. d. 19 Oct., 1911, E. Peacham, Vt.

***Marble, Walter Herbert.** M.D. Chicago Med. Coll., 1886. Φ B K. b. 13 Sept., 1858, Ashburnham, Mass. Physician. d. 13 Jan., 1899, Chicago, Ill.

*Marston, Robert Irwin. b. 2 June, 1860, New York, N. Y. Business. d. 9 Oct., 1901, New York, N. Y.

Maxwell, Arthur Aaron. LL.B. Boston Univ., 1887. Φ B K. b. 24 Jan., 1858, Wells, Me. Commr. N. Y., N. H. and H. R. R., 1907– . Lawyer. Address, R. R. Bldg, New Haven, Conn.

Moore, Joseph Frank. LL.B. Columbian, 1885; also LL.M. 1886 b. 12 Feb., 1860, Pleasant Township, O. Business. Res., 1000 Mt. Curve Ave., Minneapolis, Minn.

Niles, William White. A.M.; LL.B. Albany Law Sch., 1886. b. 22 July, 1860, Cohen, N. Y. Lawyer. Address, 11 Wall St., New York, N. Y.

Oakes, Charles Weston. M.D. Bellv. Hosp. Med. Coll., 1887. b. 11 Mar. 1860, So. Berwick, Me. Physician. Res., Williams Bridge, N. Y.

Patterson, Walter Brown. A.M.; LL.B. Columbian, 1885; also LL.M., 1886. Φ B K. b. 2 July, 1860, Manchester, N. H. Teacher. Address, Henry School, Washington, D. C.

Pearson, John Walter. s. b. 17 Feb., 1862, Webster, N. H. Engineer. Address, Rm. 463, South Station, Boston, Mass.

Phillips, Benjamin. LL.B. Boston Univ., 1889. Φ B K. b. 25 Aug., 1862, Lynn, Mass. Lawyer. Address, 53 State St., Boston, Mass.

Pickard, John. A.M.; Ph.D. Munich, 1892. Φ B K. b. 12 Oct., 1858, Penacook, N. H. Asst. Prof. Greek and Archæol., State Univ., Mo., 1892–93; also Assoc. Prof., 1893– . Teacher. Res., 816 Hillcrest, Columbia, Mo.

Quinby, William. LL.B. Columbian, 1886; also LL.M., 1887. b. 28 Oct., 1861, No. Sandwich, N. H. Lawyer. Address, 53 State St., Boston, Mass.

Rand, John Langdon. b. 28 Oct., 1861, Portsmouth, N. H. Lawyer. Res., 1st and Washington Sts., Baker City, Ore.

Robertson, Samuel Worcester. A.M. b. 18 Sept., 1860, Tallahassee, Ind. Terr. Pres. N. H. State Teachers' Assoc., 1900–01. Teacher. Res., 2119 Hollister Ave., Santa Barbara, Cal.

Rogers, John Williams. b. 1 Oct., 1861, Tilton, N. H. Business. Res., 216 Lexington Ave., San Antonio, Tex.

*Sellers, John Henry. A.M.; Nashotah Theol. Sem., 1886. b. Lancashire, Eng. Minister. d. 21 Oct., 1896, Bunker Hill, Ill.

Sinkey, Edgar Hughes. b. 21 Nov., 1859, Middletown, O. Business. Res., Franklin, O.

Tenney, Benjamin. A.M.; M.D. Harvard, 1892. b. 6 Oct., 1863, Thetford, Vt. Instr. Anat., Harvard, 1893–1901. Instr. Surg., Tufts, 1908– . Mem. Am. Med. Assoc. Physician. Res., 308 Marlborough St., Boston, Mass.

Ward, Hiram Quintilian. Chicago Theol. Sem., 1887. Φ B K. b. 15 Mar., 1857 Danville, Vt. Prof. Math. and Phys., Lake Charles Coll., 1894. Minister. Res., Orford, N. H.

Waring, Champion James. b. 23 Feb., 1853, Charleston, S. C. Lawyer. Address, 611 Dearborn St., Chicago, Ill.

Watson, Alfred Edwin. Secy. A.M. Φ B K. b. 6 Aug., 1857, Worcester, Vt. Banker and insurance. Res., Hartford, Vt.

Webster, Franklin Gates. Hartford Theol. Sem., 1886. Φ B K. b. 9 May, 1860, Lynn, Mass. Minister. Res., Harford, Pa.

Whitehill, Nelson James. A.M. b. 9 Sept., 1858, Grafton, Vt. Teacher. Res., White River Jct., Vt.

Wild, Levi. Union Theol. Sem., 1886. Φ B K. b. 29 June, 1859, Royalton, Vt. Minister. Res., Royalton, Vt.

Willard, Everett Chickering. A.M. b. 20 Nov., 1857, Harvard, Mass. Teacher and Supt. Sch. Res., Van Rensselaer Ave., Stamford, Conn.

Winch, George. b. 11 July, 1857, Langdon, N. H. Teacher. Res., 804 Beech St., Manchester, N. H.

Woodfall, James Leslie. s. b. 18 Aug., 1860, Washington, D. C. Engineer. Address, 15 Court Sq., Boston, Mass.

Worcester, Charles Frederick. b. 25 Feb., 1859, Townsend, Mass. Lawyer. Res., Ayer, Mass.

74–*15.

Class of 1884

Adams, Carlos Lemuel. S.T.B. Boston Univ., 1887. b. 14 July, 1856, Williamstown, Vt. Minister. Res., Calumet, Mich.

*Bakes, Thomas. A.M.; Gen. Theol. Sem., 1887. b. 6 May, 1859, Milwaukee, Wis. Minister and missionary. d. 1 Dec., 1900, Denver, Colo.

*Barnard, James Ellery. A.B., 1888; Boston Univ. Law Sch., 1890. b. 23 Jan., 1863, Franklin, N. H. Lawyer. d. 8 Sept., 1907, Cotter, Ark.

Bell, Louis. Ph.D. Johns Hopkins, 1888. b. 5 Dec., 1864, Chester, N. H. Prof. Phys. and App. Elec., Purdue Univ., 1888–89. Lect. on Power Transmission, Mass. Inst. Tech., 1895–1905. Mem. Am. Inst. Elec. Engr.; Fellow Am. Acad. Arts and Sci. Elec. engineer. Res., 32 Sylvan Ave., W. Newton, Mass.

Bowles, George Hall. B.L.; M.D. Harvard. b. 22 May, 1860, Lake Village, N. H. Physician. Address, 1750 Washington St., Boston, Mass.

Bullard, Harold Curtis. A.M.; LL.B. Columbia, 1887. Φ B K. b. 11 Sept., 1861, Brooklyn, N. Y. Lawyer and business. Address, 111 Broadway, New York, N. Y.

Burleigh, Walter Elmer. b. 29 June, 1861, Franklin Falls, N. H. Business. Address, 1317 F St., Washington, D. C.

Calley, Epes Joy. b. 12 Jan., 1862, Plymouth, N. H. Insurance. Address, 550 Surf St., Chicago, Ill.

Carr, Wesley Gould. s. LL.B. Columbian, 1888; also LL.M., 1889. b. 28 Nov., 1860, Concord, N. H. Lawyer. Res., 6112 Howe St., Pittsburg, Pa.

Chapin, Frederic Edgar. b. 9 Sept., 1861, Enfield, Conn. Teacher and business. Res., Randolph, Mass.

*Curtis, Leonidas Arthur. A.M. Φ B K. b. 20 Oct., 1859, Belvidere, Ill. Teacher, Chicago, Ill. d. 19 June, 1891, Waukegan, Ill.

DeBoer, Joseph Arend. A.M.; Sc.D., 1909. Φ B K. b. 17 June, 1861, Warffum, Holland. Pres. Natl. Life Ins. Co. Insurance. Res., Montpelier, Vt.

Delano, Delavan Calvin. LL.B. Boston Univ., 1887. b. 1 Feb., 1859, Hanover, N. H. Lawyer. Address, 23 Court St., Boston, Mass.

Dinsmore, Charles Allen. A.B., 1894; Yale Div. Sch., 1888; D.D., 1905. b. 4 Aug., 1860, New York, N. Y. Minister. Res., 144 Prospect St., Waterbury, Conn.

Douglass, Frank Middleton. B.L. b. 18 Dec., 1860, New York, N. Y. Business. Address, R. G. Dun & Co., Cleveland, O.

Eldredge, Charles H. b. 13 June, 1861, Fond du Lac, Wis. Business. Address, 39 So. La Salle St., Chicago, Ill.

Elliott, Arthur Montgomery. A.B., 1909; McCormick Theol. Sem., 1890. b. 10 Sept., 1862, Yonkers, N. Y. Minister. Res., Port Jefferson, N. Y.

Emerson, Edwards Dudley. Φ B K. b. 30 May, 1862, Haverhill, N. H. Business. Address, 520 Fidelity Bldg., Buffalo, N. Y.

Fall, Henry Clinton. s. b. 25 Dec., 1862, Farmington, N. H. Teacher. Res., 191 No. Raymond Ave., Pasadena, Cal.

*Felker, Charles Sherman. A.M. b. 27 Aug., 1863, Rochester, N. H. d. 20 Apr., 1892, Rochester, N. H.

Flanders, James Clifford. A.M. Φ B K. b. 7 Mar., 1859, Wickford, R. I. Minister. Res., Rochester, N. H.

George, Benjamin Pierce. b. 6 Mar., 1862, Concord, N. H. Business. Res., 5120 Sheridan Rd., Chicago, Ill.

*Granger, Fred Wells. M.D., 1887. b. 8 June, 1857, Randolph, Vt. Physician. d. 23 Sept., 1890, Brockton, Mass.

Hale, Edwin Emery. M.D. Boston Univ., 1889. b. 27 Aug., 1861, Orfordville, N. H. Business. Res., No. Attleboro, Mass.

Hammond, Winfield Scott. A.M. b. 17 Nov., 1863, Southboro, Mass. M.C., 1907– . Lawyer. Res., St. James, Minn.

Hatch, Henry Lee. b. 12 Dec., 1861, Strafford, Vt. Business. Res., Randolph, Vt.

Hill, Josiah French. Φ B K. b. 25 July, 1863, Concord, N. H. Lect. Corp. Finance, Harvard Grad. Sch. Bus. Admin., 1909–11. Business. Address, 44 State St., Boston, Mass.

Hinckley, John Hoxie. LL.B. Albany Law Sch., 1885. b. 8 Mar., 1859, Hampden, Me. Lawyer. Address, 101 Tremont St., Boston, Mass.

Hinckley, Lewis Elmer Carleton. LL.B. Albany Law Sch., 1885. b. 11 July, 1861, Hampden, Me. Lawyer. Address, 411 Clay Peters Bldg., Reno, Nev.

Hodgdon, Thomas Manning. Hartford Theol. Sem., 1888. b. 27 Oct., 1858, Greenland, N. H. Minister. Res., W. Hartford, Conn.

Horne, James David. A.M. Φ B K. b. 21 July, 1860, Biddeford, Me. Teacher. Res., 58 Saunders St., Lawrence, Mass.

Houston, James Perry. Secy. M.D. Chicago Med. Coll., 1889. Φ B K. b. 28 Aug., 1860, Troy, O. Mem. Am. Med. Assoc. Physician. Res., 3503 Sheffield Ave., Chicago, Ill.

Howard, Ernest. Φ B K. b. 20 Mar., 1860, Windsor, Vt. Journalist. Res., 286 Pine St., Springfield, Mass.

Howland, Clarence. B.L.; LL.B. Columbia, 1887. b. 29 Apr., 1861, Auburn, N. Y. Lawyer. Res., Catskill, N. Y.

Hulbert, Homer Bezaleel. A.M. b. 26 Jan., 1863, New Haven, Vt. Envoy Emperor Korea to U. S., 1905. Decoration, "Order of the Crown," Emperor Korea, 1897. F. R. G. S. Instr. Imperial Coll., Seoul, Korea, 1886–93; also 1897–1905. Educator and author. Res., 36 Marengo Pk., Springfield, Mass.

Hutchinson, Warner Joseph. LL.B. Albany Law Sch., 1890. b. 1 Sept., 1859, E. Orange, Vt. Lawyer. Res., 42 W. Eagle St., Buffalo, N. Y.

Jenks, Arthur Whipple. A.M.; D.D., 1911; Gen. Theol. Sem., 1892. Φ B K. b. 9 Aug., 1863, Concord, N. H. Prof. Eccles. Hist., Nashotah Theol. Sem., 1895–1901; also Trinity Coll., Toronto, 1901–10; also Gen. Theol. Sem., 1910– . Minister. Address, Gen. Theol. Sem., New York, N. Y.

***Ladd, Fletcher.** LL.B. Harvard, 1890. Φ B K (1886). b. 21 Dec., 1862, Lancaster, N. H. Judge Supr. Court, P. I., 1900–03. Lawyer. d. 12 Dec., 1903, Boston, Mass.

Laird, Fred Leslie. B.L. b. 26 Sept., 1861, Plainfield, Vt. Lawyer. Res., Montpelier, Vt.

Leland, George Irving. s. b. 21 Feb., 1859, Milford, Mass. Engineer. Res., 25 Johnson St., Lynn, Mass.

Lord, George Dana. A.M. Φ B K. b. 7 Mar., 1863, Limington, Me. Tutor, 1887–91; Asst. Prof. Greek, 1891–99; Assoc. Prof. Greek and Greek Archæology, 1900–1908; Prof. Class. Archæology and Assoc. in Greek, 1908– . Mem. Am. Philol. Assoc. Res., Hanover, N. H.

Lothrop, Veranus Willis. LL.B. Univ. Minn., 1898. b. 28 Jan., 1863, Leeds, Me. Journalist and business. Res., 2078 Center St., Berkeley, Cal.

***Lovell, Aldis.** b. 14 July, 1859, Alstead, N. H. Business. d. 20 Jan., 1901, Drewsville, N. H.

McClary, Nelson Alvin. b. 17 Aug., 1857, Albany, Vt. Business. Address, 184 La Salle St., Chicago, Ill.

Marden, Augustus Erdman. M.D. Boston Univ., 1889. Φ B K. b. 28 July, 1863, Pierpont, N. H. Physician. Address, U. S. Indian Service, Phœnix, Ariz.

Matthews, Joseph Swett. A.B., 1894. b. 21 Dec., 1860, Franklin, N. H. Lawyer. Res., Concord, N. H.

Miller, David George. A.M. Φ B K. b. 22 Dec., 1855, Millertown, N. Y. Teacher. Res., 29 White St., Taunton, Mass.

Nettleton, Fred Henry. b. 12 Feb., 1861, Wilmot Flat, N. H. Mining engineer, retired. Address, Newport, N. H.

Nettleton, George Otis. s. b. 12 Feb., 1861, Ashtabula, O. Business and farmer. Address, Hayden Lake, Ida.

Newell, Franklin Norton. A.M. b. 14 Apr., 1860, Weathersfield, Vt. Lawyer. Res., 31 Elm St., Springfield, Mass.

***Nutt, Alfred Edward.** A.M. b. 6 Sept., 1861, Chicago, Ill. Lawyer, San Diego, Cal. d. 28 Apr., 1908, Tucson, Ariz.

Parker, Edwin Monroe. M.D. Coll. P. and S., Boston, 1892. b. 15 Apr., 1861, Merrimac, N. H. Physician. Res., So. Yarmouth, Mass.

Quincy, Josiah Hatch. B.L.; LL.B. Boston Univ., 1887. Φ B K. b. 8 Mar., 1860, Rumney Depot, N. H. Lawyer. Res., 37 Stratford St., W. Roxbury, Boston, Mass.

Rolfe, Robert Henry. b. 16 Oct., 1863, Concord, N. H. Col. 1st N. H. Vols., 1898; Major and Inspec. Gen. U. S. Vols., 1899–1901; Capt. and Q. M., U. S. A., 1901–10; also Major and Q. M., 1910– . Address, Care Adj. Gen., U. S. A., Washington, D. C.

Saltmarsh, George Abbott. LL.B. Boston Univ., 1887. b. 18 Oct., 1858, Bow, N. H. Lawyer. Address, 18 Tremont St., Boston, Mass.

***Sargent, William Ervin.** A.M. Φ B K. b. 13 Aug., 1861, Norwich, Vt. Teacher. d. 8 Mar., 1910, New Bedford, Mass.

Slade, William. B.D. And. Theol. Sem., 1887. b. 13 Dec., 1856, Thetford, Vt. Minister. Res., Thetford, Vt.

Springfield, John Frank. C.E., 1886. b. 25 Jan., 1862, Rochester, N. H. Business. Address, Rochester, N. H.

Starr, William Joseph s. b. 28 Apr., 1863, Manchester, N. H. Lawyer. Res., 913 Elm St., Manchester, N. H.

Thomas, Lyman Porter. s. b. 20 Mar., 1861, Middleboro, Mass. Engineer. Res., So. Middleboro, Mass,

Thurston, Charles Orion. Φ B K. b. 23 Feb., 1857, Barre, Vt. Business. Res., Barre, Vt.

Tower, Samuel Francis. Φ B K. b. 24 Feb., 1861, Roxbury, Mass. Teacher. Address, W. Newton, Mass.

Watson, Edwin Humphrey. b. 3 Nov., 1859, Salmon Falls, N. H. Supt. Sch., E. Marshfield, Mass. Lawyer. Address, 640 Tremont Bldg., Boston, Mass.

Weston, George Dake. s. M.D. Univ. Pa., 1887. b. 9 Aug., 1860, Windsor, Vt. Physician. Res., 70 Main St., Springfield, Mass.

Wheeler, Bertrand Thorp. s. b. 25 Mar., 1863, Lempster, N. H. Engineer. Address, 440 South Station, Boston, Mass.

***Williard, Stephen Riley.** Φ B K. b. 16 Nov., 1862, St. Johnsbury, Vt. Lawyer, Minneapolis, Minn. d. 1 Oct., 1900, Santa Fé, N. M.

Woodward, George Warren. A.M. b. 11 Sept., 1859, Damariscotta, Me. Teacher. Res., Westerly, R. I.

Woodwell, George Masters. And. Theol. Sem., 1887. Φ B K. b. 13 May, 1857, Norwalk, O. Minister. Res., So. Bristol, Me.

68–*10.

Class of 1885

Adams, Warren Sanford. A.M.; M.D. N. Y. Univ. b. 4 Nov., 1862, Shelburne, Mass. Physician. Res., 110 E. 38th St., New York, N. Y.

Allard, Frank Ellsworth. s. M.D. Boston Univ., 1892. b. May 12, 1861, Wheelock, Vt. Lect. Physical Econ., Boston Univ. Pres. Am. Assoc. Med. Examiners. Physician. Res., 373 Commonwealth Ave., Boston, Mass.

Allen, Edwin Howard. M.D. Harvard, 1889. Φ B K. b. 16 Apr., 1864, Alfred, Me. Physician. Address, 37 Hancock St., Boston, Mass.

***Annan, David Cavender.** s. b. 28 Dec., 1859, Lawrence, Mass. Engineer. d. 3 Sept., 1905, Danvers, Mass.

Armes, Azra Herbert. And. Theol. Sem., 1889. b. 22 Jan., 1860, Wilmot, N. H. Minister. Res., No. Middleboro, Mass.

Austin, Henry Herbert. s. b. 9 Nov., 1862, Webster, N. H. Supt. Wellesley Coll. Plant. Engineer. Res., Wellesley, Mass.

Bates, Clifton William. A.M. b. 26 June, 1860, Leominster, Mass. Teacher. Address, Boys' High School, Brooklyn, N. Y.

Bayley, Edwin Allen. LL.B. Boston Univ., 1891. Φ B K. b. 30 July, 1862, Jamaica Plain, Mass. Lawyer. Address, 30 Court St., Boston, Mass.

Bean, Daniel Otis. A.M.; Yale Div. Sch., 1897. b. 27 Sept., 1860, Limington, Me. Minister. Address, 1617 Hassale St., Portland, Ore.

Blaisdell, Joseph Herbert. A.M. b. 20 Apr., 1858, Meredith, N. H. Teacher. Supt. Schs. Res., Laconia, N. H.

Bourlet, Arthur Gilbert. s. b. 4 July, 1863, E. Concord, N. H. Farmer. Res., Hartford, Vt.

Bouton, William Christopher. M.D. Chicago Med. Coll., 1889. Φ B K. b. 4 Feb., 1865, Hyde Park, Ill. Prof. Histology, Northwestern Univ. Dental Sch., 1893–94. Mem. Am. Med. Assoc. Physician. Res., 715 North Ave., Waukegan, Ill.

Briggs, Alton Elliott. A.M., 1893. Φ B K. b. 3 Apr., 1864, Middleboro, Mass. Commr. Bd. of Control, Mass. Res., 9 Crescent Ave., Chelsea, Mass.

Brooks, John Paschal. s. M.S. b. 24 Sept., 1861, Kittery, Me. Instr. Civ. Engr., Lehigh, 1890–97. Prof. Civ. Engr., State Coll., Ky., 1897–1906. Assoc. Prof. Civ. Engr., Univ. Ill., 1906–1911. Mem. Am. Soc. Civ. Engr. Dir. Clarkson Sch. Tech., 1911– . Engineer. Res., Potsdam, N. Y.

Cate, Arthur Thompson. B.L.; M.D., 1893. b. 31 May, 1860, Wolfboro, N. H. Physician, retired. Res., Wolfboro, N. H.

Chase, Charles Francis. C.E., 1889. Φ B K. b. 2 Feb., 1864, Claremont, N. H. Mem. Am. Soc. Civ. Engr. Engineer. Res., 241 W. Main St., New Britian, Conn.

Chellis, Frank Otis. B.L. b. 7 Aug., 1858, Plainfield, N. H. Lawyer. Res., Newport, N. H.

***Colby, John Henry.** s. LL.B. Boston Univ., 1889. b. 13 Jan., 1862, Randolph, Mass. Lawyer, Boston, Mass. d. 11 Sept., 1909, Mont Vernon, N. H.

Cragin, William Nelson. b. 22 Nov., 1858, Peterboro, N. H. Business. Res., Bedford, Mass.

Critchett, Ernest Thomas. A.M. Φ B K. b. 30 July, 1863, Concord, N. H. Asst. State Inspector Schs. Res, 611 13th Ave., S. E., Minneapolis, Minn.

Currier, Richard Sawyer. B.L. b. 15 Mar., 1859, Hardwick, Vt. Business. Res., Barre, Vt.

Dana, Charles Henry. s. b. 31 Mar., 1861, W. Lebanon, N. H. Manufacturer. Res., Lebanon, N. H.

Darling, Charles Kimball. A.B., 1894; A.M.; LL.B. Boston Univ., 1896. b. 28 June, 1864, Corinth, Vt. Instr. Crim. Law, Boston Univ. 1897–1901. U. S. Marshal Dist. Mass., 1899–1908; clerk U. S. Circuit Ct. Appeals, 1908–09; clerk U. S. Circuit Ct., 1909–10. Maj. 6th Mass. Vols., 1898, retired, rank Brig. Gen. Lawyer. Address, P. O. Bldg., Boston, Mass.

Floyd, Charles Whitmore. Φ B K. b. 22 July, 1865, Lebanon, N. H. Lawyer. Address, 87 P. O. Bldg., Boston, Mass.

Foster, Herbert Darling. Secy. A.M.; also Harvard, 1892; Litt.D. Geneva Univ., Swit., 1909. Φ B K. b. 22 June, 1863, W. Newbury, Mass. Morgan Fellow, History, Harvard, 1891–93, Prof. History, 1893– . Mem. Hist. MSS. Comm. Res., Hanover, N. H.

Fuller, Abraham Lincoln. A.M.; Ph.D. Erlangen, 1888. Φ B K. b. 26 July, 1863, Vershire, Vt. Prof. Greek, Adelbert Coll., 1890–1904. Farmer. Res., Atkinson, N. H.

Goddard, Morrill. b. 7 Oct., 1865, Auburn, Me. Mem. Am. Social Sci. Soc.; Am. Inst. Sci. Research. Journalist. Res., 257 W. 93d St. New York, N. Y.

Goodenow, Daniel. M.D., 1889. b. 15 Dec., 1862, Lewiston, Me. Physician. Res., Maynard, Mass.

Hawley, Arthur Day. A.B. Williams, 1905 as of 1885. b. 10 Jan., 1863, Worcester, Mass. Manufacturer. Res., Bristol, Conn.

Hodgdon, John Brewster. s. b. 22 Oct., 1861, Rochester, N. H. Engineer. Res., 2105 Wall St., Joplin, Mo.

Hodgkins, Lewis. M.D. Univ. N. Y., 1888. Φ B K. b. 23 May, 1862, Fairfield, Ind. Physician. Res., Ellsworth, Me.

Hovey, Otis Ellis. s. C.E., 1889. b. 9 Apr., 1864, E. Hardwick, Vt. Instr. Civ. Engr., Washington Univ., 1889–90. Overseer Thayer School, 1907– . Mem. Am. Soc. Civ. Engr. Engineer. Address, 30 Church St., New York, N. Y.

***Hovey, Richard.** Litt.D., 1899. Φ B K. b. 4 May, 1864, Normal, Ill. Lect., Columbia Univ. Instr. Eng. Lit., Barnard Coll., 1898–1900. Literary pursuits. d. 24 Feb., 1900, New York, N. Y.

Hubbard, Henry Albert. b. 17 Feb., 1861, Candia, N. H. Business. Address unknown.

Hudson, Samuel Henry. A.M.; LL.B. Boston Univ., 1889. b. 18 Oct., 1860, Nahant, Mass. Lawyer. Address, 73 Tremont St., Boston, Mass.

Hulbert, Jay Munsell. A.M; B.D. Chicago Theol. Sem., 1892. b. 27 Nov., 1861, Berkshire, Vt. Minister. Res., Richardson, Wis.

Kimball, Elmer Allen. Φ B K. b. 18 Jan., 1862, Greenville, N. H. Lawyer. Res., 4443 No. Lincoln St., Chicago, Ill.

Kimball, George Clifton. b. 28 Mar., 1863, Farmington, N. H. Merchant. Address, 31 Winter St., Boston, Mass.

Larimer, Chester Howard. B.S., 1901. b. 9 Mar., 1863, Owensville, Ind. Business. Address, 53 State St., Boston, Mass.

Leigh, Thomas. b. 17 Oct., 1862, Hallowell, Me. Lawyer. Res., 255 Water St., Augusta, Me.

***Lyford, Amos Cogswell.** A.M. Φ B K. b. 16 Dec., 1862, Boston, Mass. Teacher. d. 3 May, 1892, Denver, Colo.

Manson, Robert Louis. b. 7 May, 1863, Bath, Me. Journalist. Address, Care Geo. F. Manson, 10 Tremont St., Boston, Mass.

Melendy, George Eldredge. s. b. 9 Oct., 1864, New York, N. Y. Architect. Res., 204 Centre St., Orange, N. J.

Mooers, Walter. A.M.; LL.B. Boston Univ., 1896. b. 7 Dec., 1862, Old Town, Me. Lawyer. Address, 206 Barristers' Hall, Boston, Mass.

O'Brien, William Ahern. B.L. b. 19 Apr., 1860, Bellows Falls, Vt. Lawyer, retired. Res., Bellows Falls, Vt.

Parker, Henry Langdon. LL.M. George Washington Univ., 1892. b. 6 Nov., 1861, Hopkinton, Mass. Lawyer. Address, State Mutual Bldg., Worcester, Mass.

Philbrick, Eliphalet French. LL.B. Boston Univ., 1897. Φ B K. b. 3 Feb., 1861, Pittsfield, N. H. Lawyer. Address, 98 State St., Boston, Mass.

***Philbrick, John Dudley.** b. 11 Aug., 1862, Candia, N. H. Teacher, So. Boston, Mass. d. 24 Mar., 1902, Dorchester, Mass.

Pillsbury, Rosecrans William. B.S. 1911. b. 18 Sept., 1863, Londonderry, N. H. Publisher. Res., Manchester, N. H.

Plapp, Frederick William. A.M. Φ B K. b. 14 Apr., 1861, Dubuque, Ia. Teacher. Res., 4140 No. 42d Ave., Chicago, Ill.

Rockwood, Wilbur Jerome. B.L. b. 25 Sept., 1861, Blackstone, Mass. Teacher. Res., 17 Hampshire St., Everett, Mass.

Towle, Wheelock Veazey. b. 29 Sept., 1862, Exeter, N. H. Business. Res., 1050 Hague Ave., St. Paul, Minn.

Wakefield, William John Charles. b. 4 Sept., 1862, Ludlow, Vt. Lawyer. Res., 2328 1st Ave., Spokane, Wash.

Washburn, Nathan. b. 18 Apr., 1862, Middleboro, Mass. Justice 4th Plymouth Dist. Court, Mass. Lawyer. Res., Middleboro, Mass.

Webb, Richard. A.M. b. 19 Nov., 1863, Portland, Me. Lawyer. Address, 95 Exchange St., Portland, Me.

***Weeks, George Perley.** b. 22 Feb., 1863, Manchester, N. H. Manufacturer. d. 24 Oct., 1908, Waverly, Mass.

Weeks, Lorrain Edwin. b. 17 Sept., 1859, Gilmanton, N. H. Farmer. Res., Gilmanton, N. H.

Weston, Fred Horace. s. b. 7 Apr., 1868, Windsor, Vt. Business. Res., 64 Washington Rd., Springfield, Mass.

Whipple, Frank Lewis. A.M.; And. Theol. Sem., 1894; M.D. Coll. P. and S., Boston, 1895; also Tufts, 1897; S. T. B. And. Theol. Sem., 1901. b. 30 Mar., 1859, Essex, Mass. Prof. Latin and Greek, Huntingdon Coll., 1885–87. Teacher. Res., 52 Cherry St., Lynn, Mass.

Whitcomb, George Herbert. LL.B Boston Univ., 1887. Φ B K. b. 2 May, 1858, Stockbridge, Vt. Lawyer. Res., 1921 W. 6th St., Topeka, Kan.

White, Herbert Corey. s. b. 18 Sept., 1861, Burlington, Ia. Florist. Res., Massillon, O.

Wilcox, Samuel Morey. s. C.E., 1887. b. 16 May, Exeter, N. H. Engineer. Address, 916 Market St., Galveston, Tex.

***Williams, Arthur Henry.** s. b. 20 Aug., 1861, Manchester, N. H. U. S. Consul, Mexico. Manufacturer. d. 26 May, 1902, Monterey, Mex.

63–*7

Class of 1886

Andersen, Hans Peter. Φ B K. b. 6 Nov., 1862, Svanike, Isle of Bornholm, Denmark. Assoc. Secy. For. Dept. Internat. Comm. Y. M. C. A. Address, 124 E. 28th St., New York, N. Y.

***Atkin, Frederic Price.** B.L. b. 29 Jan., 1859, Sheffield, Eng. Engineer. d. 29 Apr., 1892, Astoria, Ore.

Badger, William Peaslee. b. 6 Apr. 1863, Powers Court, Can. Lawyer. Res., Malone, N. Y.

***Batchelder, Fred Perkins.** A.M. b. 17 Dec., 1864, Haverhill, N. H. Teacher, So. Hadley, Mass. d. 29 Apr., 1905, Lynn, Mass.

Bittinger, Frederick William. B.S., 1900. b. 28 Apr., 1864, Yarmouth, Me. Printer and publisher. Res., Plymouth, Mass.

Bittinger, Joseph Francis. B.L., 1900. b. 5 May, 1866, St. Albans, Vt. Journalist. Res., Plymouth, Mass.

Botsford, Elmer Francis. A.M. b. 24 Nov., 1861, Burke, N. Y. Lawyer. Res., 40 Broad St., Plattsburg, N. Y.

Brown, Frank Byron. A.B., 1911; M.D. Bowdoin, 1887. b. 3 Sept., 1863, Chichester, N. H. Instr. Bact. and Asst. in Path., Tufts, 1893–98. Physician. Res., 501 Washington St., Dorchester, Boston, Mass.

Brown, Robert Gilman. b. 23 July 1864, Hanover, N. H. Engineer. Res., 62 London Wall, London, E. C., Eng.

Burnham, Harry Haynes. A.M. b. 22 Nov., 1862, Saco, Me. Teacher. Res., Sanford, Me.

Campbell, Richard Crawford. A.M. Φ B K. b. 2 Jan., 1865, Wheeling, W. Va. Journalist. Address, "Rocky Mountain News," Denver, Colo.

Chaffin, William Elmer. s. A.M., 1904. b. 18 Nov., 1862, Claremont, N. H. Supt. Schs. Res., Egypt, Mass.

Chase, Arthur Horace. A.M. Φ B K. b. 16 Feb., 1864, Concord, N. H. Lawyer and librarian, N. H. State Library. Res., 10 Tohanto St., Concord, N. H.

Edmands, Ernest Jasper. s. b. 24 Mar., 1861, Chelmsford, Mass. Business. Address, 101 Tremont St., Boston, Mass.

Fairbanks, Arthur. Ph.D. Freiburg, 1890; Litt.D., 1909. Φ B K. b. 13 Nov., 1864, Hanover, N. H. Tutor, 1886–'87; Instr. Greek, 1890–91; Asst. Prof. German and Instr. Logic, 1891–92. Lect. Soc. and Hist. of Rel., Yale, 1892–95; also Instr. Comp. Rel., 1895–98. Fellow Am. Sch. Classical Studies, Athens, Greece, 1898–99. Act. Asst. Prof. Anc. Phil., Cornell Univ., 1899–1900. Prof. Greek Lit. and Archæol., Univ. Iowa, 1900–06; also Univ. Mich., 1906–07. Director Museum of Fine Arts, Boston, 1907– . Mem. Am. Acad. Arts and Sci.; Am. Fed. of Arts; Kais. Deutsches Archæol. Inst. Educator. Res., 26 Elmwood Ave., Cambridge, Mass.

Ferguson, William Kirby. B.L. b. 31 July, 1861, Malone, N. Y. Banker. Res., Algona, Ia.

Fletcher, George Edwin. b. 28 Aug., 1862, Ballardvale, Mass. Agt. U. S. Int. Revenue. Res., 523 So. Washington St., Alexandria, Va.

Fowler, George Winthrop. b. 1 Nov., 1864, E. Pembroke, N. H. Journalist. Res., Pembroke, N. H.

French, John. Φ B K. b. 14 Dec., 1863, Woodstock, Vt. Lawyer. Address, 59 Wall St., New York, N. Y.

Frost, Edwin Brant. A.M., 1889; D.Sc., 1911. Φ B K. b. 14 July, 1886, Brattleboro, Vt. Instr. Phys. and Astron., Chandler Sch.., 1887–90. Vol. and Asst. Royal Astrophys. Obs., Potsdam, Germany, 1891–92. Asst. Prof. Astron., 1892–95; also Prof., 1895–98; also Instr. Astron. (non-res.) 1898–1902. Prof. Astrophysics, Chicago Univ., and Director Yerkes Obs., 1898– . Secy. Sect. A., Am. Assoc. Adv. Sci., 1895; Act. Secy. Astron. and Astrophys. Soc. Am., 1899; Mem. Natl. Acad. Sci.; Hon. For. Assoc. Royal Astron. Soc.; also Ital. Spectroscopic Soc. Astronomer. Res., Williams Bay, Wis.

Frost, Gilman DuBois. A.M.; M.D., 1892; also Harvard, 1892. Φ B K. b. 7 May, 1864, Randolph, Vt. Tutor, 1887–88; Instr. German, 1888–89; Lect. Anat., 1893–94; also Prof., 1894–1910; also Clin. Med., 1910– . Mem. Assoc. Am. Anatomists. Physician and teacher. Res., Hanover, N. H.

Goodwin, Karl Henry. b. 19 May, 1864, Lisbon, N. H. Publisher. Address, 231 W. 39th St., New York, N. Y.

***Gross, Herbert Cleveland.** s. b. 5 Sept., 1862, Orland, Me. Engineer. d. 9 Aug., 1887, Sacramento, Cal.

Hale, Arthur Henry. Φ B K. b. 27 Nov., 1864, Concord, N. H. Banker. Res., 1028 Elm St., Manchester, N. H.

Hanson, Henry Hall. Φ B K. b. 13 Mar., 1865, Dover, N. H. Banker. Res., Avenida Isabel la Catolica No. 33, Mexico, D. F., Mexico.

Harris, Thomas Jefferson. A.M.; M.D. Univ. Pa., 1889. b. 26 July, 1865, Claremont, N. H. Adj. Prof. Dis. Nose and Throat, N. Y. Post Grad. Med. Sch. Physician. Address, 117 E. 40th St., New York, N. Y.

Hatch, Edward James. s. b. 2 July, 1862, Littleton, N. H. Business. Res., 5 Badger St., Concord, N. H.

Hatch, William Moore. Secy. LL.B. George Washington Univ., 1889; also LL.M., 1890. b. 28 Apr., 1864, Strafford, Vt. Lawyer and publisher. Address, 221 Columbus Ave., Boston, Mass.

***Higgins, Thomas Michael.** b. 19 Feb., 1864, Hardwick, Mass. Business. d. 12 Apr., 1891, Washington, D. C.

Hill, Ellon Sherburne. b. Dec. 14, 1861, Northfield, N. H. Business. Address, 157 Federal St., Boston, Mass.

Howard, Elmer Fay. s. b. 5 June, 1861, Hartford, Vt. Supt. Schs. Res., E. Northfield, Mass.

Howard, Granville Knight. s. b. 18 Jan., 1863, Hartford, Vt. Business. Res., Bartlett, N. H.

Ide, Josiah. b. 25 Sept., 1862, Croyden, N. H. Lawyer. Address, 122 W. Pennington St., Tucson, Ariz.

***Jackman, Frederick Bayard.** B.L.; M.D. Univ. Md., 1890. b. 9 Aug., 1862, Lawrence, Mass. Physician, Clinton, Conn. d. 27 Feb., 1904, So. Norwalk, Conn.

Jenks, Chancellor Livingston. B.L.; LL.B. Union Coll. Law, Chicago, 1888. b. 11 May, 1863, Chicago, Ill. Lawyer. Res., 1217 Ridge Ave., Evanston, Ill.

Johnson, Frank Verner. b. 12 Mar., 1863, Corinth, Vt. Lawyer. Address, 171 W. 71st St., New York, N. Y.

***Kellogg, Perrin Truman.** b. 20 Oct., 1862, Worcester, Vt. Lawyer. d. 22 Apr., 1907, Whitefield, N. H.

Kelly, William Powers. A.M. b. 30 Dec., 1865, Troy, O. Teacher. Address, Rutgers Prep. Sch., New Brunswick, N. J.

Knapp, John Warren. B.L. b. 19 June, 1863, Malone, N. Y. Business. Res., 126 W. Main St., Malone, N. Y.

***Livermore, Seward Bucknam.** s. b. 2 Sept., 1864, Eastport, Me. Elec. engineer. d. 27 Nov., 1909, Boston, Mass.

Loveland, Frank Olds. LL.B. Cincin. Law Sch., 1888. Φ B K. b. 12 Dec., 1861, Norwich, Vt. Clerk U. S. Circuit Court Appeals, 1894– . Lawyer. Address, U. S. Govt. Bldg., Cincinnati, O.

McCarthy, Francis. s. b. 16 Dec., 1866, Hanover, N. H. Business. Address, 286 No. Avon St., St. Paul, Minn.

Manchester, Orson Leroy. A.M. b. 19 Feb., 1864, Gupi Lake, Ill. Prof. Latin, Greek and German, Ill. State Norm. Univ., 1890– . Teacher. Res., Normal, Ill.

Marden, William Edwin. Princeton Theol. Sem., 1894. b. 26 June, 1865, Piermont, N. H. Minister. Res., Woodside Manse, Troy, N. Y.

Metcalf, Frederic Arthur. s. b. 25 Feb., 1863, Lowell, Mass. Chemist. Res., 321 Pennington Ave., Passaic, N. J.

Morgan, Walter Marshall. b. 31 Dec., 1863, Manchester, N. H. Business. Res., 204 Montague St., Brooklyn, N. Y.

Newton, James Willie. s. b. 20 Feb., 1863, Hartford, Vt. Business. Address, 68 Franklin St., Boston, Mass.

Osborne, Walter Franklin. b. 18 Sept., 1864, Bradford, Vt. Business. Res., Gloucester, Mass.

***Patterson, John Henry.** A.M.; M.D., 1889. Φ B K. b. 2 Mar., 1863, So. Merrimac, N. H. Physician. d. 29 Apr., 1894, Harwich, Mass.

Pike, Dorman Bradstreet. A.M. Φ B K. b. 10 June, 1864, Marlboro, Conn. Res., 102 Exchange St., Bangor, Me.

Pitman, Edwin Parker. M.D., 1891. b. 26 Sept., 1863, Boston, Mass. Physician. Res., 52 Sylvan Ave., New Haven, Conn.

Quimby, William Lorenzo. LL.B. Boston Univ., 1889. b. 24 Nov., 1864, Lyndon, Vt. Lawyer. Address, 195 Broadway, New York, N. Y.

Ransom, George Washington. b. 1 Jan., 1858, Exeter, N. H. Teacher. Address, Abraham Lincoln Sch., Boston, Mass.

Richmond, Allen Pierce. B.L.; M.D. Bellv. Hosp. Med. Coll., 1889. b. 11 July, 1861, So. Berwick, Me. Physician. Res,, 242 Central Ave., Dover, N. H.

Ross, Edward Harlan. M.D., 1891. b. 18 June, 1864, St. Johnsbury, Vt. Mem. Am. Med. Assoc. Physician. Res., St. Johnsbury, Vt.

Sampson, Walter. A.M. Φ B K. b. 10 Dec., 1862, Lakeville, Mass. Teacher. Res., 79 Pearl St., Middleboro, Mass.

***Simcox, Benjamin John.** LL.B. Columbia, 1888. Φ B K. b. 4 June, 1864, Albany, N. Y. Lawyer, New York, N. Y. d. 2 Jan., 1897, Saranac Lake, N. Y.

***Smith, George Warren.** s. LL.B. Iowa State Univ., 1880. b. 2 Nov., 1863, Provincetown, Mass. Lawyer and business. d. 10 Nov., 1886, Waseca, Minn.

Snow, Leslie Perkins. LL.B. Columbian, 1890. b. 19 Oct., 1862, Eton, N. H. Lawyer. Res., Rochester, N. H.

Stetson, George Ward. LL.B. Boston Univ., 1890. Φ B K. b. 27 Feb., 1866, Lakeville, Mass. Lawyer. Res., Middleboro, Mass.

Taylor, William Henry. s. b. 18 July, 1863, Wheelock, Vt. Judge Super. Court, Vt., 1906– . Lawyer. Res., Hardwick, Vt.

Thompson, John Gilbert. A.M. Φ B K. b. 23 June, 1862, New Bedford, Mass. Teacher. Address, State Normal Sch., Fitchburg, Mass.

Thurston, Henry Winfred. Φ B K. b. 28 Feb., 1861, Barre, Vt. Supt. Ill. Children's Home and Aid Soc. Teacher. Res., 7233 Harvard Ave., Chicago, Ill.

Tucker, John Prentice. b. 17 July, 1864, Concord, N. H. Business. Address, 70 Kilby St., Boston, Mass.

Vaughan, Frank Tenney. A.M., 1891. b. 4 May, 1864, Taftsville, Vt. Lawyer. Address, 38 Central Sq., Keene, N. H.

Wales, George William. s. b. 28 Jan., 1863, Brentwood, N. H. Engineer. Address, City Hall, Manchester, N. H.

Wardwell, Ned C. s. b. 13 Jan., 1863, Greenfield, Mass. Business. Res., Hartford, Conn.

Whitehill, George Edward. B.L.; M.D. Boston Univ., 1894. b. 22 Oct., 1860, Peacham, Vt. Prof. Math. and Nat. Sci., Cornell Coll., 1887–89. Physician. Res., 516 Broadway, Everett, Mass.

Williams, Leon Oscar. B.D. Tufts, 1889; also A.M. Φ B K. b. 5 July, 1861, Lee, N. H. Minister. Res., 134 Richmond Ave., Buffalo, N. Y.

Wilson, Guy. Φ B K. b. 11 July, 1864, Bethel, Vt. Business. Res., Bethel, Vt.

Wiswall, Fred Maynard. Hartford Theol. Sem., 1889. b. 27 Dec., 1859, Marlboro, N. H. Minister and farmer. Res., Newfane, Vt.

Wood, Frederick Augustus. Ph.D. Columbia, 1894. b. 28 Sept., 1861, New Boston, N. H. Teacher. Res., 295 Pawtucket St., Lowell, Mass.

72–*10.

Class of 1887

***Aiken, Henry Osgood.** A.M. b. 16 Aug., 1864, Fitzwilliam, N. H. Instr. Latin, Moor Found., 1896–97; also Secy. Y. M. C. A. Teacher. d. 2 June, 1897, Hanover, N. H.

Arthur, Sidney. B.L.; LL.B. Cincin. Law Sch., 1890. b. 26 Aug., 1862, Covington, Ky. Lawyer. Address, Farmers' and Traders' Bank Bldg., Covington, Ky.

Bacon, George Preston. A.M. Φ B K. b. 24 Aug., 1866, Charlemont, Mass. Instr. Phys., Simmons Coll., 1910–11; also Asst. Prof., 1911. Mem. Am. Assoc. Adv. Sci.; Am. Astron. and Astrophys. Soc. Teacher. Res., 108 Perham St., W. Roxbury, Mass.

Bartlett, Samuel Colcord. A.M.; And. Theol. Sem., 1894. Φ B K. b. 21 Sept., 1865, Chicago, Ill. Prof. Doshisha Kyoto, 1887–90. Missionary. Res., Otaru, Japan.

Bell, John Dana. Φ B K. b. 12 Sept., 1865, Fremont, N. H. Chief Clerk, Office of Surv. Gen. Res., Boisé, Ida.

Bickford, Charles Wilmot. b. 20 June, 1865, Ossipee, N. H. Teacher. Res., 1077 Union St., Manchester, N. H.

Bingham, George Hutchins. LL.B. Harvard, 1891. b. 19 Aug., 1864, Littleton, N. H. Assoc. Justice Supr. Court, N. H., 1902– . Lawyer. Res., No. Bay St., Manchester, N. H.

Blakey, John Mawson. b. 18 Feb., 1866, Ripon, Eng. Banker. Res., 13 Abbott St., Nashua, N. H.

Blossom, William Lincoln. s. M.S., 1890. b. 1 May, 1865, Fairhaven, Mass. Engineer. Res., 122 Davis Ave., Brookline, Mass.

Brackett, Frank Parkhurst. A.M. Φ B K. b. 16 June, 1865, Provincetown, Mass. Prof. Math. and Dir. Obsy., Pomona Coll., 1887– . Fellow Am. Assoc. Adv. Sci.; Mem. Am. Math. Soc.; Am. Astron. and Astrophy. Soc. Teacher. Res., Pomona Coll., Claremont, Cal.

***Buckley, William Parkinson.** Φ B K. b. 22 Feb., 1865, Littleton, N. H. Lawyer. d. 10 Jan., 1906, Lancaster, N. H.

Burnett, Edward Arba. b. 25 Mar., 1862, Guilford, Vt. Lawyer. Res., 10 Clyfton St., Plymouth, Mass.

Carpenter, Charles Lincoln. s. C.E., 1889. b. 17 June, 1867, Amherst, Mass. Mem. Am. Soc. Civ. Engr. Engineer. Res., Central Aguirre, P. R.

***Chalmers, Edward Everett.** b. 22 July, 1861, Newbury, Vt. Lawyer. d. 17 Aug., 1904, Blackfoot, Ida.

Chamberlain, Henry Eugene. B.L. b. 1 Oct., 1865, Great Falls, N. H. Business. Res., Brownlee, Neb.

Cleaves, Fordyce Perkins. A.M. b. 11 May, 1860, Kennebunkport, Me. Instr. Orat., Univ. Denver, 1896–97; Instr. Pub. Speaking and Oral Eng., Univ. Colo., 1897–1911; Pres. Cleaves Coll. Expression, Denver, Colo., 1900– . Res., Denver, Colo.

Conn, Charles Fuller s. b. 11 Nov., 1865, Concord, N. H. R-R. Business. Res., Scranton, Pa.

Corwin, Carl Henry. B.D. Chicago Theol. Sem., 1895. Φ B K. b. 1 June, 1866, Corinth, Vt. Missionary. Res., Fajardo, P. R.

***Cummings, Charles Oscar.** D.M.D. Harvard, 1893. b. 18 Apr., 1866, Claremont, N. H. Dentist. d. 13 Oct., 1894, Charlestown, N. H.

***Cummings, Irving Oscar.** s. M.D. Harvard, 1890. b. 22 Feb., 1864, Concord, N. H. Physician. d. 2 Aug., 1910, Brewster, Mass.

Cunningham, Joseph Trowbridge. s. b. 28 Oct., 1864, Portsmouth, N. H. Assoc. Mem. Am. Inst. Elec. Engr. Elec. engineer. Address, 71 Broadway, New York, N. Y.

Cushman, Henry Otis. LL.B. Boston Univ., 1890. b. 25 Aug., 1865, Lisbon, N. H. Lect. Real Property, Boston Univ., 1898–1902. Lawyer. Address, 53 State St., Boston, Mass.

Dartt, William Henry. b. 12 Sept., 1860, Weathersfield, Vt. Business. Address, 552 W. 24th St., New York, N. Y.

Eastman, Charles Alexander. B.L.; M.D. Boston Univ., 1890. b. 19 Feb., 1860, Reservation (Dakota Indian), Redwood Co., Minn. Physician, author and lecturer. Res., Amherst, Mass.

Eaton, Herbert Stacy. s. C.E., 1889. b. 4 Dec., 1866, E. Salisbury, Mass. Engineer. Res., Caruthers, Cal.

Emerson, Stephen Goodhue. B.L.; B.D. Oberlin Theol. Sem., 1890. b. 19 Oct., 1865, Haverhill, N. H. Minister. Res., 878 Julian Ave., San Diego, Cal.

Emery, Fred Parker. A.M. ΦBK. b. 11 Apr., 1865, Pembroke, N. H. Instr. Eng., Mass. Inst. Tech., 1887–91. Asst. Prof. Rhet. and Orat., 1893–95; also Willard Prof., 1895– . Res., Hanover, N. H.

Fernald, Fred Alonzo. A.M.; LL.B. Boston Univ., 1894. b. 1 Sept., 1861, Kittery, Me. Lawyer. Address, 18 Tremont St., Boston, Mass.

Gage, Herbert Edwin. s. b. 9 Aug., 1865, Boxford, Mass. Engineer. Res., Wellesley, Mass.

Gardner, Charles Christopher. A.M. ΦBK. b. 28 Jan., 1866, Hill, N. H. Business. Res., Kirksville, Mo.

Gile, John Martin. A.M.; M.D., 1891. ΦBK. b. 8 Mar., 1864, Pembroke, N. H. Lect. Sci. and Pract. Med., 1896–97; also Prof., 1897–1910; also Prof. Clin. Surg. and Dean Med. Sch., 1910– . Mem. Am. Med. Assoc.; Am. Acad. Med. Mem. Gov. Council, N. H., 1911– . Physician and teacher. Res., Hanover, N. H.

***Glass, George Waldron.** A.M. ΦBK. b. 15 Sept., 1864, Dover, N. H. Teacher and student. d. 25 June, 1902, Dover, N. H.

Hadlock, Albert Emerson. A.M.; also Harvard, 1893; also LL.B., 1893. ΦBK. b. 9 Feb., 1863, Amherst, N. H. Lawyer. Address, 45 Broadway, New York, N. Y.

Hale, Edward Buxton. b. 28 Mar., 1863, Concord, N. H. Lawyer. Res., 7 Everett St., Jamaica Plain, Mass.

Hall, Harry Ward. s. M.D., 1890. b. 11 Apr., 1865, Windsor, Vt. Physician. Res., Edmonds, Wash.

Hardy, William Prescott. Pacific Theol. Sem., 1893. b. 10 Jan., 1862, Nelson, N. H. Minister. Res., Redondo Beach, Cal.

Heilge, Frederick Curtis. s. b. 20 Nov., 1865, Hanover, N. H. Business. Address, 10 Bridge St., New York, N. Y.

Hildreth, David Merrill. s. M.S., 1894; LL.B. National Univ., 1895; LL.M. Columbian, 1896. b. 15 Jan., 1862, Haverhill, N. H. Engineer. Address, Coast and Geodetic Survey, Washington, D. C.

Hill, John Howard. b. 28 Nov., 1864, No. Limington, Me. Judge Munic. Court, Portland, Me., 1899–1910. Lawyer. Address, 98 Exchange St., Portland, Me.

Howland, Fred Arthur. A.M. ΦBK. b. 10 Nov., 1864, Franconia, N. H. Secy. State, Vt., 1898–1902. Lawyer. Res., 120 State St., Montpelier, Vt.

Johnson, George Ellsworth. A.M. ΦBK. b. 21 June, 1862, Springfield, Vt. Prof. of Play, Univ. Pittsburg, Supt. Recreation Parks and Playgrounds. Teacher. Res., 711 Lyceum Bldg., Pittsburg, Pa.

Johnson, Stanley Edwards. B.L. b. 3 Aug., 1865, Bath, N. H. Publisher and author. Address, Graduates' Club, 11 E. 44th St., New York, N. Y.

Junkins, Sydney Edwin. A.M. b. 16 Jan., 1867, Union, N. H. Engineer. Address, 10 Bridge St., New York, N. Y.

Kinney, William Chapman. b. 29 Oct., 1864, Plainfield, Vt. Business. Address, 62 Cedar St., New York, N. Y.

Kittredge, Walter Everett. b. 31 May, 1866, Reed's Ferry, N. H. Lawyer. Res., Nashua, N. H.

Knight, Edward Wallace. ΦBK. b. 30 Apr., 1866, Newport, N. H. Lawyer. Address, Kanawha Valley Bank Bldg., Charleston, W. Va.

Lord, Harry True. B.L. b. 7 May, 1863, Manchester, N. H. Pres. Senate, N. H., 1909. Mem. Gov. Council, N. H., 1911– . Lawyer. Res., 913 Elm St., Manchester, N. H.

***Manson, Frank George.** A.M.; M.D., 1896. b. 13 Aug., 1862, Limington, Me. Physician. d. 19 Oct., 1898, Billerica, Mass.

Merrill, William Truman. B.L.; M.D., 1890; also Bowdoin, 1890. b. 26 Jan., 1861, Deer Isle, Me. Physician. Res., Auburn, Me.

Milliken, Charles Duncklee. Yale Div. Sch., 1892. b. 12 Oct., 1865, Littleton, N. H. Minister. and teacher Res., Waimea, Kauai Co., H. I.

Morse, Morris Webster. Hartford Theol. Sem., 1890. Φ B K. b. 12 Nov., 1864, Chester, N. H. Minister. Res., Waitsburg, Wash.

Munn, Frank Benjamin. s. b. 16 Nov., 1861, W. Stockbridge Centre, Mass. Judge Probate, Conn., 1894–96. Lawyer. Res., New Hartford, Conn.

***Noyes, Edward Proctor.** b. 21 Dec., 1865, Cincinnati, O. Farmer and business. d. 27 Jan., 1899, Las Cruces, N.M.

***Parker, George Claffin.** LL.B. Boston Univ., 1889. b. 22 June, 1863, Hopkinton, Mass. Lawyer. d. 13 June, 1889, Milford, Mass.

Phillips, Herbert Clyde. b. 20 July, 1864, Bristol, Conn. Business. Res., 719 Lefferts Ave., Richmond Hill, New York, N. Y.

Presby, Winthrop Bartlett. A.M. b. 2 Apr., 1859, Bradford, N. H. Mayor, Goldendale, Wash. Lawyer. Res., Goldendale, Wash.

Quackenboss, Alexander. A.M.; M.D. Harvard, 1892. b. 5 Oct., 1866, Worcester, Mass. Instr. Ophthal., Harvard, 1900– . Prof. Ophthal., 1910– . Mem. Am. Ophthal. Soc. Physician. Res., 143 Newbury St., Boston, Mass.

Quint, Wilder Dwight. Φ B K. b. 15 Nov., 1863, Salem, Mass. Journalist. Address, *Boston Post*, Boston, Mass.

Ranlett, Harry Wyatt. b. 24 Oct., 1865, Littleton, N. H. Business. Res., Calgary, Alberta, Can.

Rice, Emerson. Secy. A.M. Φ B K. b. 3 Dec., 1862, Bath, Me. Teacher. Res., 87 Arlington St., Hyde Park, Mass.

Rogers, Jesse Belmont. s. M.D. Hahnemann Med. Coll., Chicago, 1895. b. 30 Dec., 1865, Byfield, Mass. Physician. Address, Michigan City, Ind.

Ross, Albion Herbert. A.M.; And. Theol. Sem., 1891. b. 27 May, 1862, Worcester, Mass. Minister. Res., St. Andrews Rectory, Ashland, Wis.

Ross, Winfred Smith. A.M. Harvard, 1892. Φ B K. b. 3 Dec., 1865, New Castle, Pa. Teacher, Somersworth, N. H.

Ruevsky, Daniel Stoyanoff. A.M.; S.T.B. Boston Univ., 1892. b. 21 Jan., 1865, Sistof, Bulgaria. Lieut. Bulg. Reserves. Dir. Govt. Printing, Bulgaria. Manufacturer. Res., Roustchouk, Bulgaria.

Sanborn, Frank Berry. s. C.E., 1889; M.S. Harvard, 1898. b. 15 Jan., 1865, Hampton Falls, N. H. Lect. Thayer Sch., 1902– ; also Univ. Ill., 1908–09. Prof. Civ. Engr., Tufts 1899– . Mem. Am. Soc. Civ. Engr. Engineer. Address, Tufts College, Mass.

Sargent, Harry Cleveland. b. 5 Aug., 1866, Haverhill, Mass. Business. Address unknown.

***Scruton, Walter Stephen.** b. 26 Jan., 1865, Rochester, N. H. Teacher and business. d. 4 Feb., 1904, Rochester, N. H.

Shaw, George Wright. A.M.; Ph.D., Willamette Univ., 1895. b. 13 June, 1864, Bradford, Vt. Prof. Chem. and Phys., Whitman Coll., 1887–89; also Pacific Univ., 1889–91. Prof. Agr. Chem., Ore. State Agr. Coll., 1891–1900. Asst. Prof. Agr. Chem., Univ. Cal., 1902–03; also Agr. Tech., 1904– . Mem. Am. Chem. Soc. Teacher. Res., 1411 Arch St., Berkeley, Cal.

Simpson, James Clifford. Φ B K. b. 27 May, 1865, Greenland, N. H. Publisher. Address, 120 Boylston St., Boston, Mass.

Straw, Amos Gale. A.M.; M.D. Harvard, 1890. Φ B K. b. 9 Feb., 1864, Manchester, N. H. Mem. Am. Acad. Med. Physician. Res., Manchester, N. H.

Urquhart, Frank John. b. 4 May, 1865, Toronto, Can. Journalist. Res., 204 Market St., Newark, N. J.

Wallace, James Burns. b. 14 Aug., 1866, Canaan, N. H. Lawyer. Res., Canaan, N. H.

Welch, Joseph Benjamin George. s. M.S., 1891. b. 5 June, 1866, Newburyport, Mass. Instr. Phys. and Astron., Chandler Sch., 1890–93. Farmer. Address, Amesbury, Mass.

Wentworth, Fred Wesley. s. b. 22 Aug., 1864, Boxboro, Mass. Mem. Am. Inst. Arch. Architect. Res., 630 E. 27th St., Paterson, N. J.

White, David Waldo. B.L. b. 30 June, 1864, Concord, N. H. Engineer. Res., Concord, N. H.

Willard, Joseph Moody. ΦBK. b. 1 Feb., 1865, Orford, N. H. Prof. Math., Penn. State Coll., 1893– . Res., State College, Pa.

Willey, Aziah Chandler. b. 3 Apr., 1862, Wakefield, N. H. Business. Res., Portsmouth, N. H.

Winn, Fred Emery. A.M.; And. Theol. Sem., 1893. ΦBK. b. 14 Dec., 1863, Hudson, N. H. Minister. Res., Redlands, Cal.

78–*10.

Class of 1888

Artz, Abraham Lincoln. ΦBK. b. 26 Mar., 1865, Germantown, O. Business. Res., 23 Willow Ave., Somerville, Mass.

Atwell, Francello Grovenor. s. b. 4 Feb., 1863, Springfield, N. H. Supt. Schs. Res., Hopedale, Mass.

Avery, Florizel Charles. B.L.; A.M., 1906. b. Tunbridge, Vt. Teacher. Res., 142 Grove St., Stamford, Conn.

Berry, Fred Stillman. s. b. 13 July, 1865, Farmington, N. H. Engineer. Res., Blairstown, N. J.

Blake, Elmer Thomas. And. Theol. Sem., 1895. b. 5 July, 1863, Glover, Vt. Minister. Res., Charlestown, N. H.

Blakely, Gilbert Sykes. A.M.; also Harvard, 1897. ΦBK. b. 15 June, 1865, Campton, N. H. Teacher. Res., 2207 Aqueduct Ave., New York, N. Y.

Bodwell, Edwin John. s. b. 18 Feb., 1860, Glover, Vt. Supt. Schs. Res., Beatrice, Neb.

Brock, Charles Henry. LL.B. Boston Univ., 1893. ΦBK. b. 27 Mar., 1863, Alford, Me. Lawyer. Address, 1401–7 Leggett Bldg., St. Louis, Mo.

Burnham, Atherton Smith. A.M. b. 11 Feb., 1863, Biddeford, Me. Teacher. Res., Apponaug, R. I.

***Carpenter, Herbert Stoddard.** b. 9 Mar., 1866, St. Johnsbury, Vt. Lawyer, New York, N. Y. d. 20 Mar., 1903, Lancaster, N. H.

Cate, Eleazar. s. b. 24 May, 1865, Dover, N. H. Manufacturer. Res., 11 Oak St., Belmont, Mass.

Chandler, George Ferguson. b. 22 Mar., 1865, Sharon, Vt. Business. Res., Strafford, Vt.

Chase, Frederick Harrison. b. 14 May, 1866, Newport, R. I. Lawyer. Res., 161 Gates Ave., Brooklyn, N. Y.

Clark, John Lew. Newton Theol. Inst., 1893. b. 1 Oct., 1866, Manchester, N. H. Minister. Res., Fairfield, Me.

Cobb, Charles Leslie. s. b. 20 Feb., 1867, W. Stockbridge, Mass. Business. Address, 418 Clay Peters Bldg., Reno, Nev.

***Cunningham, James Augustine.** s. b. 8 Feb., 1867, Norfolk, N. Y. Clerk. d. 21 Oct., 1892, Wilder, Vt.

***Dascomb, Charles Edmund.** ΦBK. b. 19 May, 1865, Waitsfield, Vt. Teacher. d. 25 Dec., 1892, San Antonio, Tex.

***Denny, Harry Simons.** s. b. 6 July, 1863, Northfield, Vt. Business, Jacksonville, Fla. d. 3 Oct., 1908, Northfield, Vt.

Dunlap, Fred Thomas. b. 4 June, 1865, Manchester, N.H. Business. Res., 303 The Kennard, Manchester, N. H.

Ely, Richard Skinner. A.M.; M.D., 1891. b. 20 Dec., 1863, Cavendish, Vt. Physician. Res., W.Townsend, Mass.

English, Lee Fairfield. ΦBK. b. 29 Nov., 1864, Union, N. H. Lawyer. Res., 1007 Greenwood Ave., Wilmette, Ill.

Fairbanks, Robert Noyes. b. 19 Nov., 1866, St. Johnsbury, Vt. Business. Address, Grouch End, G. N. R., London, Eng.

Fisher, Aleyne Abiel. b. 14 Apr., 1866, Danville, Vt. Lawyer. Address, P. O. Dept., Washington, D. C.

Forbush, William Byron. Secy. A.M. Univ. N. Y., 1890; also Ph.D., 1892; Union Theol. Sem., 1892; Litt.D., Hanover Coll., 1895. ΦBK. b. 20 Feb., 1868, Springfield, Vt. Minister. Res., 171 Taylor Ave., Detroit, Mich.

French, Louis Henry Weymouth. b. 8 Apr., 1865, Andover, N. H. Business. Res., Sandwich, Mass.

Gillette, Bennie Burton. b. 21 July, 1865, Hartford, Vt. Assoc. Am. Coll. Musicians, 1890. Musician and teacher. Res., 53 Greenbrier St., Dorchester, Mass.

Gleason, Chauncey. b. 4 Jan., 1866, W. Rutland, Vt. Farmer. Res., Haverhill, Mass.

Gove, Frank Edward. ΦBK. b. 19 Oct., 1865, Andover, Mass. Prof. Code Pleading, Colo. State Univ. Lawyer. Res., Denver, Colo.

Gregory, Warren Fenno. A.M., 1896. ΦBK. b. 12 July, 1863, Winchendon, Mass. Publisher. Address, 93 Federal St., Boston, Mass.

Hall, Newton Marshall. A.M.; And. Theol. Sem., 1891; D.D., 1908. Φ B K. b. 10 June, 1865, Manchester, N. H. Prof. Eng. Lang. and Lit., Iowa Coll., 1891–93. Minister, Res., 19 Eliot St., Springfield, Mass.

Hardy, George Fisk. s. b. 12 Feb., 1865, Poquonnock, Conn. Mem. Am. Soc. Civ. Engr.; Am. Soc. Mech. Engr.; Canadian Soc. Civ. Engr. Engineer. Address, 309 Broadway, New York, N. Y.

Harlow, Truman Oscar. B.L.; Newton Theol. Inst., 1893. b. 21 June, 1857, Strafford, Vt. Minister. Res., 7 Porter Ave., Somerville, Mass.

Hazen, Warren Burton. s. b. 6 June, 1864, Brushton, N. Y. Engineer. Res., 113 So. 13th St., St. Joseph, Mo.

***Hovey, Elwyn Goodall.** s. b. 23 July 1867, E. Hardwick, Vt. Engineer, New York, N. Y. d. 8 July, 1909, Montclair, N. J.

Hoyt, Alpheus Whiting. A.M.; M.D. Univ. N. Y., 1895. Φ B K. b. 21 May, 1866, Wadmalaw Is., S. C. Physician. Res., 313 Huguenot St., New Rochelle, N. Y.

Keay, Forrest Lincoln. M.D., 1894. b. 1 Apr., 1865, Lynn, Mass. Mem. Am. Med. Assoc. Physician. Res., Rochester, N. H.

Kelley, John William. B.L. b. 3 Dec., 1865, Portsmouth, N. H. Lawyer. Res., Portsmouth, N. H.

***Lawrence, Daniel Luther.** Φ B K. b. 13 May, 1865, Grand Menan, N. B. Teacher. d. 10 May, 1896, Denver, Colo.

Livermore, Arthur Leslie. b. 6 Dec., 1865, Alstead, N. H. Lawyer. Address, 30 Broad St., New York, N. Y. .

Lougee, William Wheeler. B.L.; M.D. Univ. N. Y., 1898. b. 6 Oct., 1867, Alton, N. H. Physician. Res., 195 Main St., Malden, Mass.

McCarthy, Charles Thomas. s. b. 31 Dec., 1867, Hanover, N. H. Business. Res., Naugatuck, Conn.

Morrill, Charles Henry. Φ B K. b. 11 Nov., 1861, Boston, Mass. Teacher. Res., Randolph Center, Vt.

Nelson, Samuel Boody. b. 7 Aug., 1866, Barton, Vt. Farmer. Res., Barton, Vt.

Pattee, Fred Lewis. A.M. b. 22 Mar., 1863, Bristol, N. H. Prof. Eng., Penn. State Coll., 1894– . Teacher. Res., State College, Pa.

Pearson, Fisher Hildreth. A.B., 1908. b. 29 Nov., 1866, Lowell, Mass. Lawyer. Address, 44 Hildreth Bldg., Lowell, Mass.

Porter, Frank Morse. b. 2 Oct., 1867, Boston, Mass. Business. Address, Wakefield, Mass.

***Powers, Ernest Jay.** b. 21 May, 1863, Berkshire, Vt. Teacher and lawyer. d. 9 Oct., 1904, Danvers, Mass.

Rand, Richard Baxter. s. M.D., 1893. b. 16 Mar., 1867, Hanover, N. H. Physician. Res., No. Abington, Mass.

Reynolds, Israel Hoffman. s. b. 23 Feb., 1864, Porter's Siding, Pa. Business. Res., 110 So. Elmwood Ave., Oak Park, Ill.

Richardson, William Isaac, s., b. 16 July, 1867, Littleton, N. H. Engineer. Res., Littleton, N. H.

Sawyer, Charles Lincoln. A.M.; LL.B. Univ. Minn., 1897. Φ B K. b. 28 Mar., 1860, Lee, N. H. Business. Res., 1916 Columbus Ave., Minneapolis, Minn.

***Shapleigh, Fred Russell.** B.L. b. 2 Jan., 1867, Somersworth, N. H. Business. d. 31 Mar., 1894, Asheville, N. C.

Short, Wallace Clark. b. 5 Apr., 1866, Madrid, N. Y. Business. Res., Malone, N. Y.

Simonds, Benjamin Stephen. A.M. b. 2 July, 1864, Hartland, Vt. Mem. Am. Assoc. Adv. Sci. Teacher. Res., 1432 W. Norwegian St., Pottsville, Pa.

Spalding, Charles Rawson. s. b. 7 Aug., 1867, Nashua, N. H. Business. Address, 601 Fisher Bldg., Chicago, Ill.

Stevens, Henry June. A.M. Φ B K. b. 1 June, 1862, Castleton, Vt. Teacher. Res., 521 W. 145th St., New York, N. Y.

Stokes, Charles Albert. b. 15 Sept., 1865, Bloomington, Kan. Lawyer. Res., 1470 Columbine St., Denver, Colo.

Walker, Fred Allan. B.L. b. 27 Mar., 1867, Berwick, Me. Editor. Address, "Washington Times," Washington, D. C.

Watkins, Harris Ralph. B.L. M.D. Univ. Vt., 1892. b. 8 Mar., 1866, Newbury, Vt. Adj. Prof. Anat., Univ. Vt., 1896–1910. Mem. Am. Acad. Med.; Am. Med. Assoc. Physician. Res., 384 Main St., Burlington, Vt.

Weeks, Albert Matthias. b. 9 June, 1861, Gilmanton, N. H. Publisher. Res., Laconia, N. H.

Whitcomb, Walter Rodney. b. 24 Oct., 1861, Springfield, Vt. Business and farmer. Res., Springfield, Vt.

White, Luther Clark. Φ B K. b. 16 Aug., 1867, Windsor, Vt. Business. Res., Windsor, Vt.

Whittemore, Frederick Austin. b. 2 Sept., 1857, Bridgewater, N. H. Farmer. Res., Bristol, N. H.

Williams, Berton. B.L. Φ B K. b. 21 July, 1864, Mendon, Mass. Merchant. Res., Ayer, Mass.

Williams, Wendell. B.L.; LL.B. Boston Univ., 1891. Φ B K. b. 3 Apr., 1866, Mendon, Mass. Lawyer. Res., Milford, Mass.

65–*8.

Class of 1889

Allen, Frederick James. A.M. Φ B K. b. 3 Feb., 1864, Limerick, Me. Instr. Hist. and Econ., Bates, 1895–96. Instr. Hist. and Math., Boston Univ., 1900–03. Instr. Math., Simmons Coll., 1903–04. Dir. City Hist. Club and Investigator Vocation Bureau Boston, 1904– . Teacher. Address, 47 Mt. Vernon St., Arlington, Mass.

Andersen, Christian Peder. s. b. 6 Dec., 1864, Svanike, Isle of Bornholm, Denmark. Business. Address, 120 Milk St., Boston, Mass.

***Baker, William Drummond.** b. 18 Sept., 1866, Island Pond, Vt. Teacher. d. 19 Aug., 1892, Farmington Falls, Me.

Bard, George Parker. s. b. 24 Aug., 1865, Waterford, Vt. Mem. Am. Soc. Civ. Engr. Engineer. Address, 50 Church St., New York, N. Y.

Barrett, John. A.M., 1899; R.P.D. Natl. Univ. of Bogota, Colombia, S. A., 1906; LL.D. Tulane Univ., 1910. b. 28 Nov., 1866, Grafton, Vt. Hon. Mem. Am. Asiatic Assoc.; also Mem. Pan-Am. Comm. of U. S. Organizer Pan-Am. Soc. of U. S. U. S. Minister to Siam, 1894–98; Spec. Commr. in the Orient, 1899; Commr. Gen. for Affairs, St. Louis Expos., 1902–03; U. S. Minister to Argentine Repub., 1903–04; also to Panama, 1904–05; also to Colombia, 1905–07; Dir. Gen. of the Pan-Am. Union, 1907– . Address, Pan-American Union, Washington, D. C.

Bartlett, Ralph Sylvester. A.M.; LL.B. Boston Univ., 1892. b. 29 Apr., 1868, Eliot, Me. Lawyer. Address, 53 State St., Boston, Mass.

Blair, Henry Patterson. LL.B. Columbian, 1892. Φ B K. b. 8 Dec., 1867, Plymouth, N. H. Prof. Law, George Washington Univ., 1901–09. Lawyer. Res., 213 E. Capitol St., Washington, D. C.

Blakely, David Newton. A.M.; M.D., 1896. Φ B K. b. 3 Mar., 1867, Campton, N. H. Asst. Histology, Harvard, 1900–01; also Clin. Med., Tufts, 1906–09; also Instr. Clin. Med., 1909–10. Physician. Res., 53 Monmouth St., Brookline, Mass.

Blanchard, Edward Bickford. And. Theol. Sem., 1892. b. 14 Apr., 1859, Wentworth, N. H. Minister. Res., Sherborn, Mass.

***Boyd, Archibald Campbell.** LL.B. Univ. Minn., 1897; LL.M. Boston Univ., 1906. b. 24 June, 1866, St. Stephen, N. B. Prof. Law, Boston Univ., 1904–10. d. 11 Sept., 1910, Chicago, Ill.

Bradish, Fred Tilson. b. 5 Oct., 1865, W. Randolph, Vt. Business. Address, Bellows Falls, Vt.

***Buck, Jonathan Irving.** A.M. Φ B K. b. 9 Oct., 1864, Harwich, Mass. Teacher. d. 7 Oct., 1911, Lexington, Mass.

Bugbee, Frank Lewis. b. 17 Feb., 1865, Hartford, Vt. Teacher. Res., Ludlow, Vt.

Clark, Amasa Burton. s. C. E., 1890. b. 2 Nov., 1863, Concord, N. H. Engineer. Address, 225 5th Ave., New York, N. Y.

Curtis, Chester Bickford. B.L.; M.L., 1893. b. 15 June, 1866, New Castle, N. H. Instr. Chem., Cornell Univ., 1897–99. Teacher. Res., 6106 McPherson Ave., St. Louis, Mo.

Cutler, Samuel Ryan. s. LL.B. Boston Univ., 1892. b. 29 Apr., 1866, Peterboro, N. H. Lawyer. Address, Tremont Bldg., Boston, Mass.

Dartt, Frank Patten. b. 22 Aug., 1865, Northfield, Vt. Business. Res., Eastport, Me.

Davis, Edwin Bell. B.L. Φ B K. b. 13 June, 1866, Lawrence, Mass. Prof. Rom. Lang., Rutgers. Teacher. Address, Rutgers Coll., New Brunswick, N. J.

Davis, Ozora Stearns. A.M.; D.D., 1909; also Iowa Coll., 1907. Hartford Theol. Sem., 1894; Ph.D. Leipzig, 1896. ΦBK. b. 30 July, 1866, Hartford, Vt, President and Prof. Pract. Theol., Chicago Theol. Sem., 1909– . Minister. Res., 20 No. Ashland Boul., Chicago, Ill.

Doane, Charles Eaton. s. b. 14 May, 1867, Harwich, Mass. Insurance. Address, 85 Water St., Boston, Mass.

Dow, Dexter Douglas. b. 20 Jan., 1863, Buffalo, N. Y. Clerk Super. Court, N. H. Lawyer. Res., Woodsville, N. H.

Earle, Willis Eben Barnard. A.M. b. 21 Nov., 1864, No. Thetford, Vt. Teacher. Address, Erasmus Hall H. S., Brooklyn, N. Y.

Ellis, Benjamin Franklin. ΦBK. b. 19 June, 1865, Peoria, Ill. Business. Res., 1441 Wilson Ave., Chicago, Ill.

Ferguson, Hardy Smith. s. C.E., 1891. b. 3 Nov., 1868, Portland, Me. Mem. Am. Soc. Civ. Engr.; Am. Soc. Mech. Engr.; Canadian Soc. Civ. Engr. Engineer. Res., 200 5th Ave., New York, N. Y.

Flagg, James Chester. Secy. b. 17 Aug., 1867, Chelmsford, Mass. Teacher. Res., Danforth Sch., Framingham, Mass.

Frost, Harry Mitchell. B.L. b. 6 July, 1866, Portland, Me. Manufacturer. Res., 72 Park Ave., Winthrop, Mass.

Hale, William Pillsbury. ΦBK. b. 23 Dec., 1866, Concord, N. H. Lawyer. Res., 2 Worcester St., Belmont, Mass.

Hazen, Charles Downer. Ph.D. Johns Hopkins, 1893. ΦBK. b. 17 Mar., 1868, Barnet, Vt. Prof. Hist., Smith Coll., 1894– . Teacher. Res., Northampton, Mass.

Hazen, Frank Johnson. B.L. b. 24 May, 1867, Newbury, Vt. Banker. Res., Lewistown, Mont.

Hitchcock, George Hiram. LL.B. Natl. Univ., Washington, D. C., 1894. b. 12 Sept., 1867, Manteville, Minn. Lawyer. Res., Washington Court House, O.

Ingham, Leslie Howard. A.M.; Ph.D. Univ. Pa., 1904. ΦBK. b. 7 June, 1867, Cleveland, O. Prof. Greek Lang. and Lit., Kenyon Coll., 1890–93; also Prof. Chem., 1893–1906. Head Dept. Sci., Baltimore City Coll., 1907– . Teacher. Address, Baltimore City Coll., Baltimore, Md.

Kendall, Nathan. b. 7 Apr., 1867, Goldboro, N. C. Business. Address, 1104 New England Bldg., Cleveland, O.

Kennard, Samuel Center. B.L. b. 1 May, 1865, Manchester, N. H. Business. Res., 615 Beech St., Manchester, N. H.

Kingsbury, Albert Edward. A.M. b. 3 June, 1865, Underhill, Vt. Teacher. Res., 22 Newton St., Wollaston, Mass.

Kingsbury, George Byron. A.M. b. 29 May, 1863, Underhill, Vt. Teacher. Address, Public H. S., Hartford, Conn.

Knight, Harold Warren. b. 3 July, 1868, Charleston, W. Va. Manufacturer. Res., 1319 Quarrier St., Charleston, W. Va.

***Mason, Joseph Henry.** ΦBK. b. 26 June, 1866, Sullivan, N. H. Business. d. 14 June, 1902, El Paso, Tex.

Miner, George Ephraim. B.L. b. 3 Sept., 1865, St. Johnsbury, Vt. Lawyer. Address, 25 Broad St., New York, N. Y.

Morgan, Joseph. ΦBK. b. 19 Feb., 1861, Denton Co., Tex. Teacher. Res., 252 Simpson St., Dallas, Tex.

Morrill, Nelson Edwin Baker. b. 4 Sept., 1867, Rochester, N. H. Business. Res., 195 Middle St., Portland, Me.

Moulton, Clarence Edgerton. b. 29 Sept., 1863, W. Randolph, Vt. Insurance. Res., 12 Clarendon Ave., Montpelier, Vt.

***Newton, William Morrison.** A.M. b. 26 May, 1867, Truro, Mass. Teacher. d. 10 Jan., 1899, Provincetown, Mass.

Perkins, John Russell. A.M. b. 4 Apr., 1868, Wells, Me. Teacher. Res., 72 Deerhill Ave., Danbury, Conn.

Philbrick, Frank William. B.L. b. 4 July, 1868, Portsmouth, N. H. Business. Address, 369 Harvard St., Brookline, Mass.

Randolph, Frank. b. 7 Mar., 1865, Girard, Pa. Business. Address unknown.

Redfield, Burt Henry. ΦBK. b. 7 Feb., 1869, Claremont, N. H. Business. Res., 58 5th St., Dover, N. H.

Reynolds, Frank John. s. b. 24 May, 1865. Electrician. Address, Gen. Elec. Co., Schenectady, N. Y.

Riley, Edward Smith. s. b. 19 Feb., 1861, Lawrence, Mass. Teacher. Res., 6 Forest St., Lawrence, Mass.

Robie, Walter Franklin. M.D., 1893. b. 22 Oct., 1866, Bradford, Vt. Physician. Res., Pine Terrace, Baldwinville, Mass.

***Ross, Edward Irving.** b. 30 Aug., 1865, Exeter, N. H. Minister. d. 1 July, 1891, Jaffrey, N. H.

***Ross, Jonathan Carpenter.** LL.B. Columbian, 1891. Φ B K. b. 22 Mar., 1867, St. Johnsbury, Vt. Lawyer. d. 1 Jan., 1901, New York, N. Y.

Sanborn, Irving Ellis. Φ B K. b. 28 Nov., 1866, Albany, Vt. Journalist. Address, Tribune Office, Chicago, Ill.

Smith, Fred Everett. LL.B. Albany Law Sch., 1891. b. 24 Jan., 1861, Tunbridge, Vt. Pres. N. D. State Sch. of Sci., 1910– . Educator. Res., 609 7th St., N., Wahpeton, N. D.

Sparhawk, George Francis. B.L.; C.E., 1891. b. 15 Sept., 1863, W. Randolph, Vt. Engineer. Res., 490 E. End Ave., Beaver, Pa.

Sullivan, Walter Seager. b. 24 May, 1866, Troy, O. Business. Address, 45 Cedar St., New York, N. Y.

Thompson, Josiah Griswold Graves. Φ B K. b. 26 Feb., 1868, Nashua, N. H. Journalist. Address Hotel Montrose, cor. 14th and H Sts., N. W., Washington, D. C.

Warden, Oliver Sherman. Φ B K. b. 19 Aug., 1865, Haverhill, N. H. Journalist. Address, 500 4th Ave., N., Great Falls, Mont.

Wellman, James Albert. s. b. 4 May, 1867, Cornish, N. H. Insurance. Address, Pembroke Bldg., Manchester, N. H.

Wheat, Alfred Adams. LL.B. Columbian, 1891. Φ B K. b. 13 June, 1867, Nashua, N. H. Lawyer. Address, 32 Nassau St., New York, N. Y.

***Willard, Herbert Jackson.** b. 14 Oct., 1866, St. Johnsbury, Vt. Business. d. 19 Sept., 1907, Canyon City, Colo.

Williamson, Edward Lincoln. A.M.; M.D. Coll. P. and S., N. Y., 1892. Φ B K. b. 19 Oct., 1864, Albany, N. Y. Physician. Res., 232 W. 78th St., New York, N. Y.

61–*8.

Class of 1890

Abbott, William Tabor. Φ B K. b. 16 Feb., 1868, Wells River, Vt. Lawyer and banker. Address, Central Trust Co. of Ill., Chicago, Ill.

Bacon, Alvin Henry. LL.B. Boston Univ., 1895. b. 25 Sept., 1869, Westbrook, Me. Lawyer. Res., 225 Gove St., Melrose, Mass.

Bacon, William Augustus. Hartford Theol. Sem., 1895. b. 16 Oct., 1869, Amesbury, Mass. Minister. Res., Littleton, N. H.

Beacham, Minot Hersey. b. 12 June, 1868, Portsmouth, N. H. Business. Address, Care Dennison Mfg. Co., Albany, N. Y.

Beebee, Amander Edward. B.L.; A.M. Φ B K. b. 13 Apr., 1864, E. Constable, N. Y. Business. Res., McMillan, Wis.

Benton, Jay Bayard. A.M. Φ B K. b. 10 Apr., 1870, Guildhall, Vt. Journalist. Address, 324 Washington St., Boston, Mass.

***Blanchard, Edwin Davidson.** And. Theol. Sem., 1893. b. 14 Apr., 1859, Wentworth, N. H. Minister. d. 6 Aug., 1895, Los Angeles, Cal.

Boynton, Perry Sanborn. A.M.; M.D. Univ. N. Y., 1895. Φ B K. b. 6 Dec., 1866, Lisbon, N. H. Physician. Res., 230 W. 78th St., New York, N. Y.

Boynton, William Pingry. A.M.; Ph.D. Clark Univ., 1897. Φ B K. b. 28 Oct., 1867, Perkinsville, Vt. Prof. Phys., Univ. So. Cal., 1890–93. Instr. Phys., Univ. Cal., 1897–1901. Dean Cal. Coll., 1901–03. Asst. Prof. Phys., Univ. Ore., 1903–06; also Prof., 1906– . Fellow Am. Assoc. Adv. Sci. Teacher. Res., 135 E. 11th St., Eugene, Ore.

Bugbee, Perley Rufus. s. b. 6 Nov., 1865, Corinth, Vt. Banker. Res., Hanover, N. H.

Canty, John Patrick. s. b. 25 Aug., 1865, Portsmouth, N. H. Engineer. Address, B. & M. R. R., Fitchburg, Mass.

Caswell, Charles Oscar. B.L.; M.D. Univ. Me., 1900. b. 26 June, 1866, Newmarket, N. H. Physician. Res., 28 Grant St., Portland, Me.

Charles, Will Atkinson. A.M. b. 16 July, 1867, Norway, Me. Teacher. Res., 24 Morton St., Waltham, Mass.

***Chase, Frederick Goodwin.** s. b. 9 Apr., 1870, Washington, D. C. Business. d. 10 Nov., 1903, Boston, Mass.

Cheney, Clinton Murray. b. 25 Apr., 1867, St. Johnsbury, Vt. Business. Address, 910 Michigan Ave., Chicago, Ill.

Cogswell, William. M.D. Harvard, 1893. b. 24 Mar., 1867, Salem, Mass. Surg. 8th Mass. Vols. Physician. Address, 51 Metz Ave., Haverhill, Mass.

Dearborn, George Van Ness. B.L.; M.D. Coll. P. and S., N. Y., 1893; A.M. Harvard, 1896; Ph.D. Columbia, 1899. b. 15 Aug., 1869, Nashua, N. H. Asst. Phil., Harvard, 1896. Asst, Physiol., Harvard Med. Sch., 1899. Asst. Prof. Physiol., Tufts, 1900–04; also Prof., 1904–06. Fellow Am. Assoc. Adv. Sci.; Am. Acad. Med. Mem. Am. Philos. Assoc.; Am. Med. Assoc. Teacher and author. Res., Mason St., Cambridge, Mass.

***Earle, Charles Selden.** A.M. b. 26 Mar., 1866, Kent's Hill, Me. Teacher. d. 4 Oct., 1898, Tuscola, Ill.

Earle, George Winburn. B.L. b. 8 Oct., 1863, Norway, Me. Teacher. Res., 79 Central Ave., Hyde Park, Mass.

Earle, William Phineas. B.L. b. 27 Dec., 1868, Malone, N. Y. Lawyer. Res., Joplin, Mo.

Eaton, Harry Mitchell. b. 20 Feb,. 1869, Littleton, N. H. Postmaster. Res., Littleton, N. H.

Fassett, James Hiram. b. 11 June, 1869, Nashua, N. H. Teacher and Supt. Sch. Res., 43 Stark St., Nashua, N. H.

French, George Albert. B.L. b. 25 Nov., 1864, Poultney, Vt. Business. Address, 52 E. Canton St., Boston, Mass.

Gault, Matthew. B.L. Φ B K. b. 18 Aug., 1866, Hooksett, N. H. Engineer. Address, City Hall, Worcester, Mass.

Gerould, John Hiram. B.L.; A.B. Harvard, 1892; also A.M., 1893; also Ph.D., 1895. Φ B K. b. 2 Oct., 1868, Stoddard, N. H. Instr. Zoölogy, 1894–1903; also Asst. Prof. Biol. (Zoöl.), 1906– . Mem. Am. Assoc. Adv. Sci. Res., Hanover, N. H.

Grover, Frederick Orville. A.M.; A.B. Harvard, 1895; also A.M., 1896. Φ B K. b. No. Bangor, Me. Assoc. Prof. Botany, Oberlin, 1898–1900; also Prof., 1900– . Fellow Am. Assoc. Adv. Sci. Res., 23 So. Prospect St., Oberlin, O.

Hanson, George Murray. b. 9 Nov., 1869, Sidney, O. Business. Res., Dawson, N. M.

Hardy, Charles Augustus. b. 7 May, 1866, Cambridge, Mass. Business. Res., 34 Gray St., Arlington, Mass.

Hilton, Henry Hoyt. A.M. Φ B K (1895). b. 17 Apr., 1868, Cambridge, Mass. Trustee, 1905– . Publisher. Address, 2301 Prairie Ave., Chicago, Ill.

Holmes, Edward Staniels. s. b. 15 Sept., 1868, Plymouth, Mass. Electrician and business. Res., 135 So. Penn St., Indianapolis, Ind.

***Hoyt, Frank Coburn.** s. b. 11 Mar., 1869, Portsmouth, N. H. Engineer. d. 15 Dec., 1906, Kittery, Me.

***Hull, Galen Downer.** B.L. b. 16 Nov., 1865, Charlestown, N. H. Business. d. 12 Aug., 1909, Asheville, N. C.

Humphreys, Clifton Stewart. s. b. 29 Aug., 1868, Portsmouth, N. H. Mem. Am. Soc. Civ. Engr. Hydraulic engineer. Res., Madison, Me.

Hutchinson, Henry Sinclair. M.D. Coll. P. and S., N. Y., 1893. b. 15 Dec., 1869, Portsmouth, N. H. Physician. Res., 15 Grand Boul., Binghamton, N. Y.

***Jones, Daniel Pratt.** s. b. 29 Sept., 1865, Rochester, N. H. Engineer. d. 11 Aug., 1909, Niagara Falls, N. Y.

***Leavens, George Albert.** s. b. 8 Aug., 1869, Sandwich, N. H. Engineer. d. 25 Sept., 1903, Roxbury, Mass.

Locke, Arthur Horton. A.M. b. 3 Apr., 1866, Portsmouth, N. H. Business. Res., 2 South St., Portsmouth, N. H.

Macdonald, Forrester Alexander. Newton Theol. Inst., 1893. b. 14 Sept., 1868, Portsmouth, N. H. Minister. Res., 15 Aberdeen St., Lowell, Mass.

McDonald, John Francis. A.B., 1900; LL.B. Boston Univ., 1892. b. 21 Dec., 1867, Boston, Mass. Lawyer. Address, 531–533 Tremont Bldg., Boston, Mass.

McDuffee, Willis. Φ B K. b. 15 Mar., 1868, Rochester, N. H. Journalist. Res., Rochester, N. H.

Mathewson, Ozias Danforth. A.M. Φ B K. b. 10 Mar., 1861, Wheelock, Vt. Teacher. Res., 24 French St., Barre, Vt.

Mills, George Sherman. A.M.; B.D. And. Theol. Sem., 1895. Φ B K. b. 24 Feb., 1868, Copake, N. Y. Minister. Res., Bennington, Vt.

Morgan, William Gerry. B.L.; M.D., Univ. Pa., 1893. b. 2 May, 1868. Newport, N. H. Lect. Dis. of Stomach, Georgetown Univ. Mem. Am. Med. Assoc. Physician. Res., The Rochambeau, Washington, D. C.

Morrison, Edwin John. B.L., 1900; C.E., 1893. b. 28 Jan., 1867, Manchester, N. H. Engineer. Address, 55 Fanshaw Ave., Yonkers, N. Y.

Moses, George Higgins. A.M. b. 9 Feb., 1869, Jamaica Plain, Mass. U. S. Minister to Greece and Montenegro, 1909– . Address, American Legation, Athens, Greece.

Nutt, Howard Evans. B.L.; LL.B. Chicago Coll. Law, 1893. b. 24 May, 1867, Chicago, Ill. Banker. Res., Glencoe, Ill.

Odlin, William. b. 5 Apr., 1865, Laconia, N. H. Lawyer. Res., Andover, Mass.

Perkins, Charles Albert. Secy. LL.B. N. Y., Law Sch., 1893. Φ B K. b. 26 Jan., 1869, Lawrence, Mass. Lawyer. Address, Dist. Atty. Office, New York, N. Y.

Perkins, Thomas Allen. A.M.; A.B., Univ. Cal., 1894; also LL.B., 1896. b. 1 Dec., 1862, Wells, Me. Lawyer. Address, Mills Bldg., San Francisco, Cal.

Pringle, Henry Nelson. And. Theol. Sem., 1893. b. 21 Oct., 1864, Ryegate, Vt. Minister. Res., Waterville, Me.

Reed, Will Eugene. b. 16 Mar., 1867, Weeping Water, Neb. Missionary. Res., Casilla V Guayaquil, Ecuador, S. A.

Reynolds, James Burton. A.M. b. 17 Feb., 1869, Wilton, N. Y. Asst. Secy. U. S. Treasury, 1905–09. Mem. U. S. Tariff Bd., 1909– . Address, Treasury Dept., Washington, D. C.

***Roberts, Henry Ambrose.** M.D. Harvard, 1894. Φ B K. b. 13 July, 1868, Wakefield, N. H. Physician, Liberty, N. H. d. 19 Jan., 1901, Wakefield, N. H.

Robinson, Charles Frederick. A.M., 1904; And. Theol. Sem., 1893; also S.T.B., 1901. Φ B K. b. 7 July, 1866, Meredith, N. H. Instr. Hebrew, 1893–96. Minister. Res., 11 Crescent St., Derry, N. H.

Robinson, Maurice Henry. B.L.; A.M., 1897; Ph.D. Yale, 1902. Φ B K. b. 7 June, 1860, Meredith, N. H. Asst. Pol. Econ., Yale, 1899–1900; also Instr., 1900–02. Prof. Econ., Univ. Ill., 1902– . Spec. Exp. Agt. U. S. Census Bureau, 1903– . Res., 906½ California Ave., Urbana, Ill.

Rowe, Walter Warren. b. 2 July, 1867, Winchester, Mass. Electrician. Address, 30 Cornhill, Boston, Mass.

Ruggles, Daniel Blaisdell. s. LL.B. Boston Univ., 1892. b. 11 June, 1870, Hanover, N. H. Instr. Const. Law, Chandler Sch., 1892–93. Lawyer. Address, 534 Tremont Bldg., Boston, Mass.

Safford, Moses Victor. B.L.; M.D. Bowdoin, 1893. Φ B K. b. 13 Dec., 1867, Kittery, Me. Physician. Address, U. S. Immigration Station, Boston, Mass.

Scruton, Leon Elmonte. s. b. 20 Apr., 1868, Rochester, N. H. Engineer. Res., Rochester, N. H.

***Seavey, Joseph Augustus.** s. b. 18 Apr., 1854, Pelham, N. H. Engineer. d. 25 Oct., 1903, Pelham, N. H.

Sherburne, Elmer David. A.M.; LL.B. Columbian, 1895; LL.M. Natl. Univ., 1896. Φ B K. b. 5 Nov., 1868, Concord, N. H. Lawyer. Address, 10 Tremont St., Boston, Mass.

Shirley, Edward Newton. b. 10 Sept., 1867, Conway, N. H. Business. Res., 533 Richmond St., Cincinnati, O.

Smith, Lester Fuller. b. 26 July, 1869, Winchester, Mass. Business. Res., Arlington Heights, Mass.

Sparhawk, Sam. M.D. Univ. Vt., 1893; also Hahnemann Med. Coll., Phila., 1893. b. 6 Sept., 1869, Gaysville, Vt. Physician. Res., Burlington, Vt.

Tyler, Richard Knickerbocker. s. B.L. Columbia, 1895. b. 21 Nov., 1868, Washington, D. C. Lawyer and business. Res., 730 15th St., N. W., Washington, D. C.

White, Leon Edward. M.D., 1893. Φ B K. b. 30 July, 1867, Barton, Vt. Asst. Otology, Tufts, 1904–07. Mem. Am. Med. Assoc. Physician. Address, 543 Boylston St., Boston, Mass.

***Williams, Eben.** B.L. b. 8 Sept., 1867, Mendon, Mass. Business. d. 24 Oct., 1900, Milford, Mass.

Woods, Frederick Dutton. s. b. 31 July, 1865, Port Hope, Can. Supt. of Grounds, Wellesley Coll. Res., 756 Washington St., Wellesley, Mass.

68–*10.

Class of 1891

Abbott, Charles Francis. LL.B. Mich. Univ., 1897; A.M. Harvard, 1907. b. 24 Aug., 1868, Suffield, Conn. Lawyer and teacher. Res., 141 Holten St., Danvers, Mass.

Abbott, John. LL.B. Harvard, 1895. Φ B K. b. 16 Feb., 1869, No. Berwick, Me. Lawyer. Address, 53 State St., Boston, Mass.

Allison, James Francis. A.M. Φ B K. b. 29 Mar., 1865, Dublin, N. H. Teacher and Supt. Schs. Res., Great Barrington, Mass.

Bailey, William Thomas. B.L.; M.D. Harvard, 1900. b. Nov., 1869, Nashua, N. H. Asst. Histology, Harvard, 1902–03. 1st Lieut. and Asst. Surg. M. V. M., 1907– . Mem. Am. Med. Assoc. Physician. Address, Care B. A. A., Exeter St., Boston, Mass.

Banfil, Frank Milton. b. 30 May, 1862, Nashua, N. H. Minister and teacher. Res., Howe, La Grange Co., Ind.

Barnard, Frank Eugene. b. 17 Feb., 1871, Franklin, N. H. Lawyer. Address, 294 Washington St., Boston, Mass.

Barrows, Malcolm Dana. A.B., 1899. b. 11 Apr., 1868, Norway, Me. Teacher. Address, English High School, Boston, Mass.

Barton, George Carlton. b. 11 Feb., 1861, Grantham, N. H. Farmer. Res., Meriden, N. H.

Blake, Herbert Arthur. Φ B K. b. 25 Nov., 1869, Troy, N. H. Lawyer. Address, 3 Baker Bldg., Milford, Mass.

Bugbee, Edmund Jonathan. b. 2 Dec., 1866, Hartford, Vt. Teacher. Res., Woodstock, Vt.

Burbank, Eugene Damon. A.M. Φ B K. b. 13 Sept., 1868, Shipton, Can. Business. Res., 252 So. Spring St., Los Angeles, Cal.

Campbell, Louis Joseph. b. 2 Mar., 1868, Minneapolis, Minn. Business. Res., Everett, Wash.

***Carleton, Walter Tenney.** b. 24 Dec., 1868, So. Malden, Mass. Business. d. 6 July, 1900, Haverhill, Mass.

Carson, Paul. s. M.D., 1894. b. 11 Feb., 1869, Akron, O. Lect. Contagious Dis., Boston Univ. Port Physician. Address, Quarantine Sta., Boston Harbor, Boston, Mass.

Cobb, Walter Davis. B.L. b. 13 Aug., 1870, Hanover, N. H. Business. Res., 64 Linden St., Dorchester, Mass.

Colby, Herbert Everett. Φ B K. b. 22 Nov., 1864, Danville, N. H. Business and farmer. Res., Danville, N. H.

Conant, David Sloan. A.B., 1892. b. 7 Dec., 1866, No. Thetford, Vt. Lawyer. Res., Bradford, Vt.

Dearborn, Ned. s. M.S. N. H. Coll. Agr. and Mech. Arts., 1898; also D.Sc., 1901. b. 24 Nov., 1865, Alton, N. H. Instr. Eng. and Math., N. H. Coll. Agr. and Mech. Arts, 1897–1901. Biol. Survey, U. S. Dept. Agr., 1909– . Mem. Am. Assoc. Adv. Sci. Biologist. Res., Linden, Md.

Doring, Robinson Lincoln. s. b. 24 Apr., 1864, Perry, Me. Business. Address, 43 Exchange Pl., New York, N. Y.

DuBois, Charles Gilbert. Φ B K. b. 22 Nov., 1870, New York, N. Y. Business. Address, 15 Dey St., New York, N. Y.

Edson, Marshall Otto. b. 1 May, 1865, Brookfield, Vt. Supt. Schs. Res., Sterling, Mass.

Eggleston, Willard Webster. s. b. 23 Mar., 1863, Pittsfield, Vt. Asst. Botanist, Bureau, Plant Industry. Address, Dept. Agric., Washington, D. C.

Fish, Ferda Pearson. b. 15 Feb., 1866, Randolph, Vt. Business. Res., Randolph, Vt.

***George, Guy.** b. 5 Sept., 1863, Bradford, Vt. Teacher. d. 16 Apr., 1894, Hanover, N. H.

Gilman, Burton Smith. Φ B K. b. 15 May, 1864, Stockbridge, Vt. Minister. Res., Gardner, Mass.

Hazen, Irving Adelbert. A.M. Φ B K. b. 23 Aug., 1868, Hartford, Vt. Teacher. Res., 1445 48th St., Brooklyn, N. Y.

Heald, Franklin Henry Benjamin. b. 22 Apr., 1867, Portland, Me. Business. Address, R. F. D. 8, So. Portland, Me.

Heath, Albert Cheney. M.D. Univ. Minn., 1894. b. 10 Apr., 1868, Auburn, Me. Clin. Prof. Dis. Nose and Throat, Univ. Minn., 1910– . Physician. Res., Loury Arcade, St. Paul, Minn.

Holton, Harry Sylvester. b. 23 June, 1869, Derby Line, Vt. Business. Address, Detroit Bus. Univ., Detroit, Mich.

Hopkins, Herbert Salisbury. b. 5 Feb., 1868, Millbury, Mass. Lawyer. Address, La Grande Bldg., Waycross, Ga.

Kibbey, Herman Howard. A.M. Φ B K. b. 3 Mar., 1864, Newport, N. H. Teacher. Res., So. Royalton, Vt.

Ladd, William Palmer. A.M.; B.D. Gen. Theol. Sem., 1897; A.M. Harvard, 1903. Φ B K. b. 13 May, 1870, Lancaster, N. H. Prof. Church Hist., Berkeley Div. Sch. Minister. Res., Middletown, Conn.

Little, Charles Sherman. s. M.D., 1896. b. 12 Feb., 1869, Webster, N. H. Physician. Med. Supt. Res., Thiells, N. Y.

Lord, Edward Thomas Sumner. A.M. Φ B K. b. 18 Nov., 1871, Limington, Me. Business. Address, 153 5th Ave., New York, N. Y.

***McKenzie, Alexander Anderson.** s. B.S., 1899. b. 20 Jan., 1865, Burke, N. Y. Inspector Bldgs., 1895–98; also Supt., 1898–1903. Engineer. d. 25 Aug., 1904, Hanover, N. H.

***Morrill, Alpheus Baker.** s. M.S., 1894; M.D. Hahnemann Med. Sch., Phila., 1894. b. 25 Dec., 1867, Salem, Mass. Physician. d. 13 July, 1908, Concord, N. H.

Plummer, Frank Wentworth. A.M.; M.D. Harvard, 1895. b. 20 Feb., 1870, Portsmouth, N. H. Mem. Am. Med. Soc. Physician. Res., 334 Pleasant St., Malden, Mass.

***Pollens, Louis Allen.** Φ B K. b. 18 Sept., 1869, Burlington, Vt. Student. d. 20 Mar., 1893, Leipzig, Germany.

Pond, Evarts Wilson. B.D. Yale, 1896. b. 18 Mar., 1869, Platteville, Wis. Minister. Res., 80 Silver St., Dover, N. H.

Prichard, Fred Elmer. B.L. b. 13 Jan., 1869, Bradford, Vt. Farmer. Res., Hopkinton, Mass.

Proctor, John Harvey. A.M.; M.D., 1901. b. 19 Oct., 1871, Hanover, N. H. Instr. Math., 1898–1902. Physician. Res., Milford, N. H.

Richardson, Dan Carl. b. 20 Nov., 1867, Waterbury, Vt. Business. Address, 463 West St., New York, N. Y.

Rowe, Frank Eleazar. Secy. B.L. b. 10 Aug., 1869, Winchester, Mass. Insurance. Address, 79 Milk St., Boston, Mass.

Sanborn, John Crockett. LL.B. Boston Univ., 1896. Φ B K. b. 1 Dec., 1868, Lawrence, Mass. Lawyer. Address, Bay State Bldg., Lawrence, Mass.

Sargent, Herbert Eugene. s. b. 2 Jan., 1867, Plymouth, N. H. Teacher. Res., Wolfboro, N. H.

Smith, Carson Abijah. s. M.S.; M.D. Univ. Vt., 1895. b. 24 Nov., 1865, Braintree, Vt. Physician. Res., Weston, Vt.

Smith, Charles Manley. Φ B K. b. 3 Aug., 1868, W. Rutland, Vt. Business. Res., Rutland, Vt.

Smith, Daniel Leon. B.L.; LL.B. Harvard, 1894. Φ B K. b. 13 Sept., 1867, Lebañon, N. H. Lawyer. Address, 54 Devonshire St., Boston, Mass.

Smith, Willis Orange. b. 2 Apr., 1866, Detroit, Mich. Pres. N. H. State Teachers' Assoc., 1907. Teacher. Res., Lancaster, N. H.

Stanley, William Edward. s. b. 21 Oct., 1866, New London, N. H. Engineer. Address, 31 Milk St., Boston, Mass.

Tewksbury, Edward Wingate. b. 10 Mar., 1869, W. Randolph, Vt. Merchant. Res., Randolph, Vt.

***Thompson, Lawrence.** B.L. b. 14 Sept., 1869, Salisbury, N. H. Journalist and business. d. 23 Apr., 1894, Shanghai, China.

Trull, Joel Frank. M.D. Boston Univ., 1894. b. 12 June, 1868, W. Burke, Vt. Physician. Res., Biddeford, Me.

Walker, Sidney Grant. s. C.E., 1893. b. 11 Jan., 1869, Greenfield, Mass. Mem. Am. Soc. Mech. Engr. Engineer. Address, 815 Banigan Bldg., Providence, R. I.

Warren, Charles Bowen. M.D. Coll. P. and S., Baltimore, 1894. b. 21 Jan., 1866, Croydon, N. H. Physician. Res., Minturn, Colo.

Watson, George Marshall. M.D. Baltimore Med. Sch., 1893. b. 22 Oct., 1868, Groveton, N. H. Physician. Res., 17 Oak St., Manchester, N. H.

Willey, Clarence Henry. Φ B K. b. 7 Sept., 1865, Barton, Vt. Teacher. Res., Island Pond, Vt.

Wright, William. b. 16 May, 1867, Glasgow, Scotland. Lawyer. Res., 4 Hanson St., Rochester, N. H.

58–*6.

Class of 1892

***Abbott, Nathaniel Thurston.** LL.B. Boston Univ., 1902. b. 18 Nov., 1868, Shapleigh, Me. Prof. Law, Boston Univ., 1902–10. Lawyer and teacher. d. 4 Oct., 1910, Sanford, Me.

Allen, Harry Carley. b. 16 May, 1866, Chelsea, Vt. Manufacturer. Res., Gaysville, Vt.

***Andrews, Harry Elmer.** B.L. b. 1 Oct., 1870, Manchester, N. H. Lawyer. d. 4 Dec., 1903, Denver, Colo.

Baldwin, Samuel Prentiss. A.M.; LL.B. West. Reserve Univ., 1894. Φ B K. b. 26 Oct., 1868, Cleveland, O. Fellow Am. Assoc. Adv. Sci. Lawyer, retired. Res., 2930 Prospect Ave., Cleveland, O.

Barton, Jesse Morton. b. 21 Jan., 1870, Newport, N. H. Judge Probate, N. H., 1905– . Lawyer. Res., Newport, N. H.

Belknap, Willis Clayton. LL.B. Univ. Mich., 1893. b. 7 Apr., 1866, Berlin, Vt. Publisher. Res., Bellows Falls, Vt.

Bernstein, Nathan. B.L.; M.L., 1898. b. 1 July, 1871, Louisville, Ky. Teacher. Res., 2622 Capitol Ave., Omaha, Neb.

Berry, Francis Lindsay. b. 5 Aug., 1870, Dover, N. H. Business. Address unknown.

Bliss, Don Carroll. A.M., 1906. b. 9 Mar., 1868, Corinth, Vt. Supt. Schs. Res., Elmira, N. Y.

Blood, Edward Francis. b. 3 Sept., 1866. E. Boston, N. H. Teacher. Res., Mendon, Mass.

Brigham, Whitney Gleason. s. b. 3 July, 1868, Stow, Mass. Business. Res., 14 Lincoln St., Hudson, Mass.

Brown, Forrest. A.M. b. 6 Nov., 1868, Amesbury, Mass. Teacher. Res., Amesbury, Mass.

***Brown, James Scribner.** A.M., 1895; M.D. Univ. Pa., 1896. b. 30 Nov., 1871, Chester, N. H. Mem. Am. Med. Assoc. Physician. d. 22 Feb., 1909, Manchester, N. H.

***Chapman, Frank Bowditch.** M.D., 1894. b. 1 May, 1868, York, Me. d. 11 June, 1897, Middleton, Mass.

Cook, Edmund Curley. A.M., 1900; A.B. Harvard, 1894. b. 9 Oct., 1868, Vershire, Vt. Tutor Math., Coll. City, N. Y., 1907– . Teacher. Res., 76 W. 103d St., New York, N. Y.

Coombs, Harry Eugene. A.M.; Hartford Theol. Sem., 1903. b. 16 Feb., 1870, Thetford, Vt. Minister. Address, R. F. D. 3, Troy, N. Y.

Coon, George Bailey. A.M.; M.D., 1895. b. 8 Feb., 1868, Husdon, His. Mem. Am. Med. Assoc. Physician. Res., E. Walpole, Mass.

Cox, Ralph Eastman. s. b. 2 Jan., 1872, Kittery, Me. Rancher. Res., Rawlins, Wyo.

Cummings, Allen Curtis. A.M. Φ B K. b. 22 Nov., 1868, No. Thetford, Vt. Teacher. Res., Orange, Mass.

Davidson, Edward Salisbury. s. b. 28 Dec., 1870, Newark, O. Business. Res., DeKalb, Ill.

Doty, Vernon Augustus. B.L. Φ B K. b. 7 May, 1870, Bradford, Vt. Insurance. Res., 65 E. State St., Montpelier, Vt.

Earl, William Bruce. s. b. 25 Apr., 1869, Lowell, Mass. Manufacturer. Res., Leominster, Mass.

***Eaton, Valentine Winters.** LL.B. Boston Univ., 1895. b. 1 Nov., 1870, Dayton, O. Lawyer. d. 2 Nov., 1898, Dayton, O.

Emerson, William Robie Patten. M.D. Harvard, 1899. b. 29 Sept., 1869, Candia, N. H. Asst. Histology, Harvard, 1901–05. Instr., Tufts Med. Sch., 1910– . Physician and teacher. Address, 657 Boylston St., Boston, Mass.

Folsom, Henry Herbert. Φ B K. b. 28 Aug., 1870, Portsmouth, N. H. Lawyer. Address, 209 Washington St., Boston, Mass.

Geiger, William Frederick. b. 23 Jan., 1870, Peoria, Ill. Teacher. Address, Broadway H. Sch., Seattle, Wash.

***Gifford, Charles Bartlett.** s. b. 8 Oct., 1872, Gorham, N. H. Engineer. d. 9 Jan., 1906, Berlin, N. H.

Gould, Charles Hall. LL.B. N. Y. Law Sch., 1897. Φ B K. b. 11 July, 1868, Minneapolis, Minn. Tutor Latin, 1892–93. Lawyer. Hotel Manager. Res., The Balsams, Dixville, N. H.

Gould, Ralph Wedgwood. b. 18 July, 1869, Haverhill, Mass. Insurance. Res., Estes St., Amesbury, Mass.

Gunnison, William Towne. LL.B. Harvard, 1895. Φ B K. b. 22 Sept., 1869, Greenville, Miss. Lawyer. Res., Rochester, N. H.

Hall, Edward Kimball. LL.B. Harvard, 1896. Φ B K. b. 1 July, 1870, Granville, Ill. Lawyer. Address, 101 Milk St., Boston, Mass.

Hayes, Frederick Legro. A.M.; M.D. Jefferson Med. Coll., 1895. b. 1 Mar., 1870, Great Falls, N. H. Physician. Res., 12 Verndale St., Brookline, Mass.

Hildreth, John Lewis, Jr. B.L.; A. B. Havard, 1893. b. 17 Aug., 1870, W. Townsend, Mass. Engineer. Res., Cornwall-on-Hudson, N. Y.

Ilsley, Arthur Benjamin. s. C.E., 1895. b. 29 Mar., 1873, Limerick, Me. Assoc. Mem. Am. Soc. Civ. Engr. Engineer. Res., 1722 Kilbourne Pl., N. W., Washington, D. C.

Kemp, Charles Linus. b. 1 Dec., 1868, Lisbon, N. H. Business. Res., Anvil City, Alaska.

Lakeman, Frank Webster. B.L. b. 9 Feb., 1869, Nashua, N. H. Teacher. Res., 14 Amherst St., Nashua, N. H.

Lamprey, Charles Maitland. b. 15 Feb., 1872, Emporia, Kan. Teacher. Res., 53 Donnybrook Rd., Brighton, Mass.

Libby, Edward Norton. M.D., 1895. Φ B K. b. 17 July, 1868, Limington, Me. Asst. Prof. Clin. Med., Tufts. Mem. Am. Med. Assoc. Physician. Res., 1990 Columbus Ave., Boston, Mass.

Lord, Samuel Julian. B.L.; M.L.; also C.E., 1896. b. 14 Sept., 1869, Manchester, N. H. Engineer. Address, City Hall, Manchester, N. H.

McDuffee, Ernest Bill. s. b. 23 Nov., 1870, Bradford, Vt. Business. Address, 68 Board St., New York, N. Y.

McDuffee, Walter Valen. A.M.; also Harvard, 1896. Φ B K. b. 20 Oct., 1869, Wayne, Ia. Teacher. Res., 336 Central St., Springfield, Mass.

Manson, Charles Albert. M.D. Univ. City N. Y. b. 9 June, 1869, Lyons, Wis. Physician. Res., 131 W. 94th St., New York, N. Y.

Miller, Jason George. B.D. And. Theol. Sem., 1899. Φ B K. b. 24 Jan., 1868, Newport, N. H. Minister. Res., Ashburnham, Mass.

***Moore, Willis Barker.** b. 17 Oct., 1866, Limerick, Me. Teacher. d. 25 Jan., 1907, Brooklyn, N. Y.

Norton, Herbert Franz Jean. b. 19 June, 1864, Porter, Me. Lawyer. Address, Mooney-Brisbane Bldg., Buffalo, N. Y.

Norton, Joseph Merrill. A.M. Harvard, 1900. b. 29 Jan., 1864, Middletown Springs, Vt. Teacher. Res., 19 Greenough Ave., Cambridge, Mass.

Noyes, Charles Hermon. B.L. Φ B K. b. 30 Dec., 1867, Atkinson, N. H. Teacher. Res., 19 Laton St., Nashua, N. H.

Pattridge, Loren Eugene. b. 12 Feb., 1867, Peacham, Vt. Lawyer. Res., Peacham, Vt.

Potter, Elmer Carlton. A.M. Φ B K. b. 23 Aug., 1868, So. Framingham, Mass. Lawyer. Res., 913 Pleasant St., Worcester, Mass.

Price, Gilmore Delaplaine. s. LL.B. Univ. Mich., 1895. b. 7 Mar., 1870, Fort Laramie, Wyo. Lawyer. Address, 902 Wells Bldg., Milwaukee, Wis.

Putnam, John Wallace. B.L. b. 1 Dec., 1868, Ludlow, Vt. Business. Address unknown.

Randall, Asa Grant. s. b. 8 Apr., 1869, Waterboro, Me. Artist and teacher. Res., 32 Summer St., Providence, R. I.

Reed, Frederick Patrick. M.D. Univ. Med. Coll., Kansas City, Mo., 1899. b. 12 May, 1870, Weeping Water, Neb. Physician. Res., Weeping Water, Neb.

Richardson, Charles Henry. A.M.; Ph.D., 1898. b. 26 Sept., 1862, Topsham, Vt. Instr. Chem. and Miner., 1898–1901; also Instr. Miner. and Geol., 1901–05. Asst. Prof. Miner. and Geol., Syracuse Univ., 1906–07; also Assoc. Prof. Miner., 1907–09; also Prof., 1909– . Fellow Am. Assoc. Adv. Sci.; also Geol. Soc. Am. Res., Syracuse, N. Y.

Rollins, Jordan Jackson. Φ B K. b. 20 Dec., 1869, Portland, Me. Lawyer. Address, 32 Nassau St., New York, N. Y.

Salinger, Alex David. LL.B. Harvard, 1895. Φ B K. b. 15 Jan., 1872, Rochester, N. H. Lawyer. Address, 84 State St., Boston, Mass.

Sargent, James Belknap. A.M. Φ B K. b. 3 Feb., 1869, Bethel, Vt. Minister. Res., Northfield, Vt.

***Shirley, Barron.** b. 14 Dec., 1870, Andover, N. H. Lawyer. d. 1 July, 1906, Franklin, N. H.

Shurtleff, Merrill. Φ B K. b. 10 Mar., 1870, Colebrook, N. H. Lawyer. Res., Lancaster, N. H.

Stoughton, William George. A.M. Φ B K. b. 24 Aug., 1863, Quebec, Can. Prof. Math. and Phys., Drury Coll., 1892–94. Asst. Prof. German, 1894–99. Business. Address, 29 Wall St., New York, N. Y.

Strong, Arthur Mitchell. Secy. Φ B K. b. 6 Feb., 1871, Waltham, Mass. Business. Res., Riverbank Ct., Cambridge, Mass.

Thompson, Marshall Putnam. LL.B. Harvard, 1897. b. 24 June, 1869, Lawrence, Mass. Lect. Tuck Sch., 1900–03. Lawyer. Address, 31 State St., Boston, Mass.

Thompson, Walter Stephen. LL.D. Boston Univ. b. 7 Feb., 1869, Franklin, N. H. Lawyer. Address, 49 Federal St., Boston, Mass.

Ward, Frederick Spalding. s. M.D., 1895. b. 6 Jan., 1868, Plainfield, N. H. Asst. Histology, Coll. P. and S., N. Y., 1897–99. Mem. Am Med. Assoc. Physician. Res., 218 Sumner Ave., Springfield, Mass.

Weeks, Charles Lord. s. M.S. b. 21 Mar., 1870, Kennebunkport, Me. Engineer. Address, Sewer Dept., Boston, Mass.

Weston, Frank Irving. B.L. Φ B K. b. 10 Aug., 1870, Revere, Mass. Business. Res., 17 Royal St., Medford, Mass.

66–*8.

Class of 1893

Abbott, Winthrop Porter. A.M. b. 15 July, 1868, Brookfield, Vt. Pres. Vt. State Teachers' Assoc. Supt. Schs. Res., Proctor, Vt.

Aborn, Willard Grant. A.M. b. 23 Sept., 1870, Wakefield, Mass. Business. Address, Rockefeller Bldg., Cleveland, O.

***Allen, Alger Vincent.** Φ B K. b. 22 Jan., 1871, Claremont, N. H. Law student. d. 6 Mar., 1896, Boston, Mass.

Arnold, Arthur Daniel. A.M. Φ B K. b. 29 Jan., 1871, Westboro, Mass. Teacher. Res., 308 Paulison Ave., Passaic, N. J.

Baker, Rufus Henry. A.M.; LL.B. George Washington Univ., 1896; also LL.M., 1897. Φ B K. b. 16 July, 1870, Bow, N. H. Spec. Justice Police Court, Concord, N. H., 1903–05; also Clerk, 1905– . Lawyer and insurance. Res., 9 Auburn St., Concord, N. H.

Benton, Frank Albert. s. b. 29 Feb., 1872, Hanover, N. H. Business. Res., 885 Orange St., New Haven, Conn.

Boutelle, George Williams. b. 25 Apr., 1870, Nashua, N. H. Business. Res., 41½ Cross St., Nashua, N. H.

Bowers, Edward. A.M.; S.T.B. Boston Univ., 1895. b. 6 Jan., 1864, Fry's Bush, N. Y. Minister. Res., Schaghticoke, Rensselaer Co., N. Y.

Burbank, Lester Warren. s. M.S., 1896; also M.D. Univ. Vt. b. 1 Oct., 1866, Walden, Vt. Physician. Res., Cabot, Vt.

Caswell, Almorin Orton. B.L.; M.L. b. 7 Nov., 1870, Prescott, Mass. Teacher and Supt. Schs. Address, 16 Purchase St., Milford, Mass.

Chandler, Frederic Nathan. B.L. b. 1 Aug., 1870, Lawrence, Mass. Lawyer. Res., Lawrence, Mass.

Cox, Guy Wilbur. A.M.; LL.B., Boston Univ., 1896. Φ B K. b. 19 Jan., 1871, Manchester, N. H. Lawyer. Address, 45 Milk St., Boston, Mass.

Dascomb, Harry Nutting. B.L.; B.D. Chicago Theol. Sem., 1896. b. 28 Oct., 1870, Woodstock, Vt. Minister. Address, First Cong'l Church, Cleveland, O.

Dodge, George Byron. b. 6 July, 1871, Manchester, N. H. Business. Res., 93 Elm St., Manchester, N. H.

Eaton, John Quincy. A.M.; LL.B., Columbian Univ., 1894; also LL.M., 1895. b. 14 July, 1873, Washington, D. C. Business. Address, Randolph Bldg., Memphis, Tenn.

Ferguson, Joseph Louis. Φ B K. b. 5 Apr., 1870, Danvers, Mass. Minister. Address, Danvers, Mass.

Fernald, Guy Goodwin. A.M.; M.D., 1899. b. 22 Jan., 1865, Wilton, Me. Mem. Am. Med. Assoc.; Am. Inst. Crim. Law and Criminology. Physician. Res., Concord Jct., Mass.

French, Charles Augustus. s. b. 7 Nov., 1871, Springfield, Mass. Engineer. Res., Laconia, N. H.

French, Samuel Pingree. A.M. Harvard, 1904. b. 6 May, 1871, W. Lebanon, N. H. Teacher, Honolulu, H. I. Florist. Res., W. Lebanon, N. H.

Gordon, Charles Benjamin. b. 8 Dec., 1869, Lyme, N. H. Business. Res., 126 Summer St., Newton, Mass.

Goss, Charles Carpenter. s. b. 9 Feb., 1871, Epsom, N. H. Business. Res., Pittsfield, N. H.

Greeley, George Edmund. Φ B K. b. 27 Apr., 1873, Marlboro, Mass. Banker. Res., Marlboro, Mass.

Griffith, Edward. B.L.; LL.B. N. Y. Law Sch., 1896. b. 7 Jan., 1871, E. Dorset, Vt. Judge Probate, Vt., 1910– . Lawyer. Res., Manchester, Vt.

Gustin, Byron Freeto. A.M.; S.T.B. And. Theol. Sem., 1898. b. 23 June, 1870, Bedford, Can. Minister. Res., Amherst, Mass.

Harley, Theodore Lincoln. A.M.; A.B. Harvard, 1894. b. 6 Feb., 1868, Ellswood, Ill. Teacher. Res., 5325 Ellis Ave., Chicago, Ill.

Hawley, George Oliver Byron. B.L. b. 24 June, 1869, Hartford, Conn. Elec. engineer. Res., 20 Lake St., Pittsfield, Mass.

Heywood, Edwin Jerome. B.L. b. 17 July, 1869, Claremont, N. H. 32d Mich. Vols., Span.-Am. War. Business. Address, Care Herpicide Co., Detroit, Mich.

Hunt, Samuel Parker. A.M.; B.S. Mass Inst. Tech., 1895. Φ B K. b. 3 Feb., 1872, Manchester, N. H. Mem. Am. Inst. Elec. Engr. Elec. engineer. Res., 747 Union St., Manchester, N. H.

***Ide, Henry Clay.** b. 11 June, 1869, Passumpsic, Vt. Physician, St. Johnsbury, Vt. d. 5 June, 1907, Burlington, Vt.

Jarvis, William Rice. b. 10 Oct., 1871, Claremont, N. H. Business. Address, Farmers Bank Bldg., Pittsburg, Pa.

Kellar, John Gilbert. Φ B K. b. 11 Mar., 1871, No. Peoria, Ill. Teacher. Res., Castleton, N. Y.

Kinney, George Edward. b. 9 Sept., 1868, Norwich, Vt. Minister. Res., 108 7th St., Auburn, Me.

Lougee, Arthur Jewett. b. 1 Nov., 1870, Rochester, N. H. Physician. Res., Fryeburg, Me.

McKay, Clarence Wright. Φ B K. b. 21 Oct., 1870, Webster, N. Y. Lawyer. Res., 206 Rutgers St., Rochester, N. Y.

McKenzie, Charles Richard. B.L. Φ B K. b. 23 Jan., 1868, Burke, N. Y. Journalist. Res., 463 Hudson Ave., Albany, N. Y.

McLaren, Harry Newell. A.M. Φ B K. b. 21 Feb., 1871, Manchester, N. H. Teacher. Res., 648 Hall St., Manchester, N. H.

Mann, William Haseltine Gage. s. M.S., 1896. b. 22 Dec., 1871, Penacook, N. H. Engineer. Res., Penacook, N. H.

Martyn, Herbert Sedgwick. M.D. Baltimore Med. Coll., 1898. b. 21 Sept., 1871, Hartford, Conn. Physician. Res., Cuttingsville, Vt.

Mason, Lucius Julius. B.L.; M.D. Columbia, 1900. b. 21 Mar., 1871, Granville, N. Y. Physician. Res., Plandome, L. I., N. Y.

***Maynard, Robert Doty.** C.E., 1895. b. 3 June, 1871, Springfield, Mass. Engineer. d. 27 May, 1906, Springfield, Mass.

Merrill, Josiah Leverett. b. 7 June, 1871, Mankato, Minn. Business. Address, 1429 Park Bldg., Pittsburg, Pa.

Metcalf, Harry Bingham. s. M.S., 1896. b. 25 June, 1871, Concord, N. H. Journalist. Res., 114 Belmont St., Somerville, Mass.

Miller, Edward Sherman. A.M.; D.D.S. Univ. Md., 1900. b. 13 Feb., 1866, Ryegate, Vt. Dentist. Res., Woodsville, N. H.

Miller, Frank William. A.M. Φ B K. b. 23 Jan., 1866, Dayton, O. Teacher. Res., 301 Ferguson Ave., Dayton, O.

Morrill, Frederick Alvin. Φ B K. b. 15 Oct., 1872, Amesbury, Mass. Business. Address, Custom House, Boston, Mass.

Pearson, Harlan Colby. Secy. A.M. Φ B K. b. 27 Nov., 1872, Webster, N.H. Journalist. Res., 37 So. Spring St., Concord, N. H.

Pelton, Frank Bailey. A.M. b. 23 Apr., 1872, Lyme, N. H. Business. Address, 112 Worth St., New York, N. Y.

Pender, George Edward. s. M.S.; M.D. Univ. N. Y., 1897. b. 24 Sept., 1872, Portsmouth, N. H. Physician. Res., 85 Merrimack St., Portsmouth, N. H.

Phelps, William Collins. s. B.S., 1895; also C.E. b. 19 Dec., 1867, Claremont, N. H. Mem. Am. Soc. Civ. Engr. Engineer. Res., 3 Hancock Pk., Cambridge, Mass.

Place, Perley Oakland. A.M.; A.B. Harvard, 1894. Φ B K. b. 25 Nov., 1872, Oakland, Cal. Asst. Prof. Latin, Syracuse Univ., 1902–08; also Prof., 1908– . Mem. Am. Philol. Assoc. Teacher. Res., 1204 E. Adams St., Syracuse, N. Y.

Redenbaugh, William Alfred. B.L.; Ph.D., 1897. Φ B K. b. 18 Sept., 1871, Peoria, Ill. Instr. Chem., Univ. Ill., 1905–07. Teacher. Address, Lincoln H. S., Seattle, Wash.

Rowell, John Munn. A.M. b. 20 Feb., 1871, Bradford, Vt. Teacher. Res., 35 Glendale St., Everett, Mass.

Runnells, Frederick Daniel. A.M.; LL.B. Boston Univ., 1898. b. 21 Dec., 1870, Nashua, N. H. Lawyer. Res., Nashua, N. H.

Russell, John Benjamin. s. M.S. b. 1 Jan., 1869, Walpole, N. H. Engineer. Address, B and A. R. R., South Sta., Boston, Mass.

Saben, Alfred Levi. A.M. b. 14 Dec., 1869, Winchester, N. H. Teacher. Res., Manchester, Mass.

Salls, Albert Childs. B.L.; Auburn Theol. Sem., 1896. ΦBK. b. 8 Apr., 1869, Burke, N. Y. Minister. Res., Guilford Center, N. Y.

Saltmarsh, Frank Nehemiah. A.M.; B.D. And. Theol. Sem., 1897. ΦBK. b. 4 Mar., 1870, Bow, N. H. Minister. Res., Gilmanton Iron Works, N. H.

Sanders, Henry Clay, Jr. M.D. Univ. Pa., 1899. ΦBK. b. 27 Nov., 1871, Claremont, N. H. Physician. Res., Claremont, N. H.

Schimmler, Ernest August. b. 22 Mar., 1870, Hannover, Germany. Address unknown.

Selden, George Charles. LL.B. Lake Forest Univ., 1895. ΦBK. b. 6 Nov., 1870, Concord, N. H. Editor. Address, Care Tucker Pub. Co., 2 Rector St., New York, N. Y.

Smith, Walter Wyman. LL.B. Univ. Minn., 1900. b. 4 Jan., 1869, Trempealeau, Wis. Lawyer. Res., Mankato, Minn.

Sparhawk, Willis Tucker. A.M.; Bang. Theol. Sem., 1899. b. 8 Aug., 1867, Randolph, Vt. Minister. Res., Randolph, Vt.

***Stanley, Philip Edwin.** ΦBK. b. 11 May, 1865, Phillips, Me. Teacher and journalist. d. 19 May, 1901, Lynn, Mass.

Tetlow, Herbert. B.L.; A.M. ΦBK. b. 14 Jan., 1870, Stourbridge, Eng. Teacher. Res., 141 W. Broad St., Westerly, R. I.

***Tuxbury, Fred Peaselee.** A.M., 1896; M.D., 1899. b. 29 Aug., 1867, Newmarket, N. H. Prof. Histology and Path., Colo. Coll. Dental Surg., 1899–1905. Physician. d. 5 Feb., 1905, Denver, Colo.

Van Horn, James Henry. b. 17 Aug., 1869, Chicago, Ill. Lawyer. Res., Cody, Wyo.

Watson, John William. A.M. b. 8 July, 1870, Lawrence, Mass. Mem. Am. Med. Assoc. Physician. Res., 1010 Washington St., So. Braintree, Mass.

Weston, Edwin Bell. LL.B. Boston Univ., 1897. b. 15 Mar., 1871, Manchester, N. H. Lawyer. Res., Derry, N. H.

Wright, Elam Rust. B.L.; M.L.; M.D., 1896. b. 31 Aug., 1866, Lunenburg, Vt. Physician. Res., Alton, N. H.

69–*5.

Class of 1894

Adams, Arthur Allan. B.S. ΦBK. b. 23 Feb., 1871, Springfield, Mass. Engineer. Res., 78 Westminster St., Springfield, Mass.

Allen, Frederick Carleton. LL.B. Boston Univ. b. 6 Aug., 1871, Hopkinton, R. I. Lawyer. Address, 18 Tremont St., Boston, Mass.

Allen, John Eliot. LL.B. Harvard, 1898, ΦBK. b. 26 June, 1873, Claremont, N. H. Judge Probate, N. H., 1900–06. Instr. Pol. Sci., 1900–02. Lawyer. Res., Keene, N. H.

Ames, William Marston. B.S.; C.E., 1895. b. 3 July, 1869, Cornish, Me. Engineer. Res., Berwick, Me.

Amey, Harry Burton. b. 21 Dec., 1868, Pittsburg, N. H. Lawyer. Res., Island Pond, Vt.

Bagley, Timothy. b. 8 Dec., 1871, Southboro, Mass. Business. Res., Southboro, Mass.

Balch, Frank Arthur. ΦBK. b. 25 Apr., 1870, Jonesville, Vt. Teacher. Res., Jonesville, Vt.

Barrows, Charles Dana. b. 12 Nov., 1871, Lowell, Mass. Business. Address, Maine Central R. R., Portland, Me.

Bartlett, Alfred. B.L. b. 15 June, 1870, Eliot, Me. Publisher. Address, 69 Cornhill, Boston, Mass.

Bartlett, John Henry. b. 15 Mar., 1869, Sunapee, N. H. Lawyer. Res., Portsmouth, N. H.

Bartlett, Rolla Willis. B.L.; LL.B. Boston Univ., 1897. b. 2 Sept., 1869, Eliot, Me. Banker. Address, 35 Congress St., Boston, Mass.

Barton, Rufus Brown. b. 30 Jan., 1868, Croydon, N. H. Teacher. Res., Windsor, Vt.

Berry, Charles William. B.S.; D.M.D. Harvard, 1897. b. 23 Aug., 1870, San Francisco, Cal. Dentist. Address, Davis Sq., W. Somerville, Mass.

Blakely, Quincy. Yale Div. Sch., 1898. ΦBK. b. 12 Apr., 1872, Campton, N. H. Minister. Res., Farmington, Conn.

*Bowers, John Albert. LL.B. Harvard, 1898. b. 2 Mar., 1872, Newport, N. H. Lawyer. d. 14 Dec., 1901, Colorado Springs, Colo.

Boyd, Everett William. B.S. b. 18 Apr., 1869, Derry Depot, N. H. Business. Res., 147 Powder House Boul., Somerville, Mass.

Brown, George Henry. B.L.; A.M. Cornell, 1906. b. 15 July, 1872, Woodstock, Vt. Teacher. Res., Cascadilla Sch., Ithaca, N. Y.

Burnap, Robert Lord. b. 20 Sept., 1872, Burlington, Vt. Business. Address, 135 Adams St., Chicago, Ill.

Burroughs, Sherman Everett. LL.B. Columbian, 1896; also LL.M., 1897. Φ B K. b. 6 Feb., 1870, Dunbarton, N. H. Lawyer, Res., Manchester, N. H.

Bushee, Frederick Alexander. B.L.; A.M. Harvard, 1898; also Ph.D., 1902. Φ B K. b. 21 July, 1872, Brookfield, Vt. Asst. Prof. Econ., Clark Coll., 1902–07; also Prof. 1907–08. Prof. Econ. and Soc., Colorado Coll. Mem. Am. Sociol. Soc. Teacher. Res., 7 Pelham Pl., Colorado Springs, Colo.

Cassin, John Edward. b. 20 Oct., 1867, Buxton, Me. Mechanic. Res., Hanover, N. H.

Claggett, Fred Porter. B.L.; M.D., 1897. b. 18 Jan., 1869, Newport, N. H. Physician. Res., Newport, N. H.

Clogston, John Howard. b. 28 July, 1870, So. Fairlee, Vt. Lawyer. Address, 76–78 Erie Co. Bank Bldg., Buffalo, N. Y.

Colby, Ira Gordon. b. 11 Jan., 1872, Claremont, N. H. Lawyer. Res., Claremont, N. H.

Crocker, Allen Crosby. b. 17 Nov., 1870, Leominister, Mass. Teacher. Res., Alamogordo, N. M.

Curtis, Alvah Herman Morrill. b. 20 Jan., 1871, New Castle, N. H. Teacher. Res., 329 Orange St., Manchester, N. H.

Duffy, George Ernest. B.L. Φ B K. b. 5 Sept., 1870, Franklin Falls, N. H. Business. Address, Box 205, Worcester, Mass.

Dutton, William Columbus. B.S. b. 5 Feb., 1872, Hartford, Vt. Business. Res., 138 Washington Ave., Kingston, N. Y.

Field, Frank Decker. B.L. b. 27 Mar., 1872, Macon, Mo. Business. Address, Omaha Hardwood Lumber Co., Omaha, Neb.

Ford, William Hayden. B.S.; C.E., 1895. b. 17 Dec., 1873, Woodstock, Vt. Mem. Am. Soc. Civ. Engr. Engineer. Address, Arcade Bldg., Philadelphia, Pa.

Gibbon, William. Φ B K. b. 16 Oct., 1867, Egremont, Miss. Business. Res., Egremont, Miss.

Gifford, John Pearl. M.D., 1897. Φ B K. b. 14 Dec., 1871, Randolph, Vt. Physician. Res., Randolph, Vt.

Grover, Edwin Osgood. B.L. b. 4 June, 1870, Mantorville, Minn. Publisher. Address, 24 W. 39th St., New York, N. Y.

Grow, Eugene Julius. B.L.; M.D., 1897. b. 12 Oct., 1873, Lebanon, N. H. Asst. Surg. U. S. N., 1898–1901; Passed Asst. Surg., 1901–03; Surg., 1903– . Instr. Ophthal., U. S. Naval Med. Sch., 1907–10. Physician. Address, Navy Dept., Washington, D. C.

Hall, Dwight. b. 13 Apr., 1872, Dover, N. H. Mayor, Dover, 1911– . Lawyer. Res., Dover, N. H.

Ham, Ernest Guy. A.M. Univ. Chicago, 1907. Φ B K. b. 19 June, 1870, Strafford, N. H. Instr. Latin, 1897–98. Pres. Vt. State Teachers' Assoc., 1910. Teacher. Res., Randolph, Vt.

Hardy, Ashley Kingsley. Ph.D. Leipzig, 1899. Φ B K. b. 6 Apr., 1871, Keene, N. H. Instr. German, 1897–1902; Asst. Prof. German and Instr. Old Eng., 1902– . Res., Hanover, N. H.

Harris, Charles Ellsworth. B.L. b. 23 Jan., 1870, Hanover, N. H. Teacher. Res., 4 Atkinson Circle, Winthrop, Mass.

Hodgdon, Frank Wilbirt. And. Theol. Sem., 1897. Φ B K. b. 13 June, 1868, Haverhill, Mass. Minister. Res., Winchester, Mass.

Hoskins, Carl Seth. b. 23 Sept., 1871, Lyman, N. H. Business. Res., Sugar Hill, N. H.

Howard, Berton Clarence. B.S. b. 26 Feb., 1871, Marlow, N. H. Laborer. Res., Marlow, N. H.

Hurd, Henry Norris. B.L. b. 6 Mar., 1871, Manchester, N. H. Lawyer. Res., Claremont, N. H.

Jenks, Paul Rockwell. Φ B K. b. 23 June, 1872, Concord, N. H. Teacher. Res., 41 Mitchell Ave., Flushing, N. Y.

Jones, Matt Bushnell. LL.B. Harvard, 1897. Φ B K. b. 15 May, 1871, Waitsfield, Vt. Lawyer. Address, 50 Oliver St., Boston, Mass.

Knowlton, Kent. LL.B. Boston Univ. Φ B K. b. 14 Aug., 1872, W. Medway, Mass. Lawyer. Address, 53 State St., Boston, Mass.

Lewis, Aubrey Clifford. b. 7 Apr., 1870, Exeter, R. I. Business. Address, 936 State St., Schenectady, N. Y.

Lovejoy, Herman Samuel. B.S.; A.M. Yale, 1908. b. 31 May, 1867, Woodbury, Vt. Supt. Schs. Res., Branford, Conn.

Lyon, Albert Mark. LL.B. Boston Univ., 1896. Φ B K. b. 12 Aug., 1872, Peru, Vt. Lawyer. Address, 84 State St., Boston, Mass.

McGroty, James William. B.L. b. 27 Jan., 1871, Charlestown, Mass. Teacher. Res., Wallingford, Conn.

McMillen, Samuel Edward. B.L. b. 28 Nov., 1873, Marietta, O. Business. Address, 115 Broadway, New York, N. Y.

Mann, George Elwood. b. 10 May, 1872, Randolph, Vt. Business. Res., Quechee, Vt.

Mann, John Laroy. C.E., 1898. Φ B K. b. 25 Feb., 1872, Randolph, Vt. Asst. Prof. Civ. Engr., Thayer Sch., 1899–1903; also Assoc. Prof., 1903–05. Mem. Am. Soc. Civ. Engr. Engineer. Address, Dept. Pub. Works, Dominican Republic, W. I. Perm. address, Randolph, Vt.

Marden, Philip Sanford. LL.B. Harvard, 1898. Φ B K. b. 12 Jan., 1874, Lowell, Mass. Editor. Res., 11 Fairview St., Lowell, Mass.

Martyn, Frederick Sanford. LL.B. Yale, 1896. b. 29 Jan., 1874, Milldale, Conn. Lawyer. Address, 190 Montague St., Brooklyn, N. Y.

Matthews, Archibald Joseph. A.M., 1897. Φ B K. b. 18 May, 1869, Hannawa Falls, N. Y. Teacher. Res., 425 W. 160th St., New York, N. Y.

Merrill, Charles Clarkson. Secy. B.D. Yale, 1897. Φ B K. b. 3 Mar., 1872, Marlboro, N. H. Minister. Address, 14 Beacon St., Boston, Mass.

Merrill, Walter Hibbard. B.L.; M.D. George Washington Univ., 1901. Φ B K. b. 17 Feb., 1873, Marlboro, N. H. Instr. Med. Phys., Georgetown Univ. Med. Coll., 1898–99. Lect. Electro Therap., George Washington Univ., 1902– . Res., "The Northumberland," New Hampshire Ave., Washington, D. C.

Mudgett, Fred Lincoln. Φ B K. b. 29 Mar., 1868, Acton, Me. Farmer. Res., Sterling Jct., Mass.

Murphy, Frederick Augustus. b. 9 Apr., 1868, Lyman, Me. Business. Res., 40 Magnolia St., Dorchester, Mass.

Norris, Alfred Edson. b. 26 June, 1872, Melrose, Mass. Business. Address, 200 5th Ave., New York, N. Y.

Nutt, John Joseph. B.L.; M.D. N. Y. Univ., 1897; also Cornell, 1899. b. 19 June, 1870, Glencoe, Ill. Instr. Orthopœdic Surg., Cornell Univ. Mem. Am. Med. Assoc.; Am. Assoc. Adv. Sci. Physician. Address, 2020 Broadway, New York, N. Y.

Palmer, George Samuel. B.L. b. 6 Mar., 1871, Windham, N. H. Business. Res., Danvers, Mass.

Parker, George Woodbury. C.E., 1895. b. 20 Mar., 1871, Hudson, Mass. Engineer. Res., Hudson, Mass.

Penniman, Robert Ralston. B.L. b. 16 Dec., 1867, Meriden, N. H. Farmer. Res., Meriden, N. H.

Phillips, John Lewis. Φ B K. b. 5 May, 1870, Wilmot, N. H. Teacher. Address, Phillips Acad., Andover, Mass.

Piper, Ernest Kilburn. LL.B., Harvard, 1897. b. 29 May, 1871, Belmont, N. H. Lawyer. Res., Laconia, N. H.

Read, Julius Irving. b. 6 Dec., 1871, Belfast, Me. Business. Res., 1811 Vine St., Berkeley, Cal.

Rollins, Fitzhugh Smith, Jr. b. 28 May, 1871, Newtonville, Mass. Business. Res., 1818 Union St., Alameda, Cal.

Rollins, Walter Huntington. S.T.B. And. Theol. Sem., 1898; D.D., Grinnell, 1911. b. 1 June, 1869, Newtonville, Mass. Minister. Res., Waterloo, Ia.

Rossiter, Charles Timothy. B.S. b. 21 Dec., 1869, Claremont, N. H. Farmer. Res., Claremont, N. H.

Ruggles, Edward Fletcher. B.S. b. 28 Jan., 1872, Hanover, N. H. Engineer. Address, State Roads Comm., Baltimore, Md.

***Safford, Edward Hart.** LL.B. Boston Univ., 1897. b. 20 July, 1871, Kittery, Me. Lawyer, Boston, Mass. d. 1 Apr., 1904, Kittery, Me.

Sawyer, Augustus Barnes. B.S. b. 24 Nov., 1870, Franklin, N. H. Journalist. Res., Franklin, N. H.

Sherman, Maurice Sinclair. B.S. b. 19 Apr., 1873, Hanover, N. H. Journalist. Address, Box 1143, Springfield, Mass.

Smalley, Bertrand Adoniram. B.L. Φ B K. b. 29 Oct., 1870, Lebanon, N. H. Business. Address, 165 Terrace St., Roxbury, Mass.

Smalley, Fred Lyman. B.L.; M. D., 1897. Φ B K. b. 1 Nov., 1872, Lebanon, N. H. Mem. Am. Med. Assoc. Physician. Res., 13 Harnden St., Reading, Mass.

Spooner, Edwin Victor. B.S. b. 13 Dec., 1870, Ashland, Mass. Teacher. Res., Exeter, N. H.

Stone, Arthur William. B.S.; C.E., 1896. Φ B K. b. 22 Jan., 1870, Hartford, Vt. Engineer. Res., 1217 L St., Bedford, Ind.

Taylor, Herbert Francis. B.S. b. 11 Nov., 1872, Hudson, Mass. Supt. Schs. Res., 132 Cushman Ave., Revere, Mass.

Tenney, Elmer Seth. B.L.; M.D., 1897. b. 4 Sept., 1870, Hanover, N. H. Lieut. and Asst. Surg., U. S. A., Puerto Rico, 1898; Capt. and Asst. Surg. U. S. Vols., Philippine Is., 1901–02; 1st Lieut. Med. Res. Corps, U. S. A., Boston, Mass., 1905–10; also, Philippine Is., 1910– . Mem. Am. Med. Assoc.; Am. Assoc. Milt. Surg. Physician. Address, Care Surgeon General, U. S. A., Washington, D. C.

Thurston, Herbert Russell. B.S.; C.E., 1895. Φ B K. b. 24 Mar., 1869, Lewiston, Me. Mem. Am. Soc. Civ. Engr. Engineer. Res., 50 Youle St., Melrose, Mass.

Townsend, James Alvin. Φ B K. b. 1 Jan., 1873, Newbury, Vt. Business. Res., 1744 Chicago Ave., Evanston, Ill.

Trow, Frank Hamant. B.S.; C.E., 1895. b. 24 Apr., 1871, Hudson, Mass. Mem. Am. Soc. Civ. Engr. Engineer. Res., Brown Station, N. Y.

Wallis, William James. A.M. Columbian, 1899; LL.B. George Washington Univ., 1906. b. 11 Mar., 1868, Gaysville, Vt. Teacher. Address, Eastern H.S., Washington, D. C

Welton, Benjamin Franklin. B.S. b. 10 Oct., 1872, Hamilton, N. Y. Assoc. Mem. Am. Soc. Civ. Engr. Engineer. Address, 280 Broadway, New York, N. Y.

Wilson, Herbert James. B.S. Φ B K. b. 18 Mar., 1871, E. Constable, N. Y. Lawyer. Res., 206 So. 3rd St., Fulton, N. Y.

86–*2.

Class of 1895

Austin, Frank Eugene. B.S. b. 12 June, 1873, Amesbury, Mass. Instr. Elec. Engr., Thayer Sch., 1902–08; also Prof., 1908– . Prof. Phys. and Graph., Norwich Univ., 1907–09; also Prof. Elec. Engr., 1909– . Mem. Am. Assoc. Adv. Sci. Teacher, inventor and engineer. Res., Hanover, N. H.

Bishop, Joseph Warren. LL.B. N. Y. Law Sch., 1900. b. 17 June, 1875, St. Johnsbury, Vt. Journalist. Res., 37 Quincy St., Brooklyn, N. Y.

Brown, Harry James. B.S.; LL.B. Columbia Univ., 1897; LL.M. Univ. Colo., 1899. b. 2 Mar., 1873, Wentworth, N. H. Lawyer. Res., 65 No. Main St., Concord, N. H.

Bugbee, Arthur George. b. 17 Apr., 1872, Hartford, Vt. Teacher. Res., 1819 Porter St., Philadelphia, Pa.

Campbell, Arthur Forward. b. 4 Oct., 1872, Hastings, Minn. Teacher. Res., 39 Hewins St., Dorchester, Mass.

***Campbell, Robert Argyle.** A.B., 1905, *post obit.* b. 23 Apr., 1873, Minneapolis, Minn. Student. d. 18 Apr., 1897, Tucson, Ariz.

Carleton, Algar Ethelbert. b. 11 Aug., 1872, Williamstown, Vt. Consular Agent Almeria, Spain, 1899. Vice and Deputy Consul Gen., Hongkong, 1910– . Res., U. S. Consulate, Hongkong, China.

Chase, Henry Norwood. B.S.; C.E., 1897. b. 8 Feb., 1874, W. Harwich, Mass. Engineer. Perm. address, W. Harwich, Mass.

Clarke, Newton Dexter. Φ B K. b. 1 June, 1873, Alstead, N. H. Teacher. Res., 65 Oak Square Ave., Brighton, Mass.

Cleaveland, Fred Charles. Φ B K. b. 24 Oct., 1872, Lancaster, N. H. Lawyer. Res., Lancaster, N. H.

Cochran, Harlan Augustus. B.S. b. 19 Apr., 1869, Windham, N. H. Business. Res., W. Derry, N. H.

Crosby, Allyn Jones. B.L. b. 7 Feb., 1874, Brattleboro, Vt. Business. Res., Springfield, Vt.

*Crosby, Charles James Fox. b. 12 Dec., 1872, Dexter, Me. Teacher and business. d. 29 Apr., 1898, St. Paul, Minn.

Davis, Carroll Arthur. b. 23 June, 1873, Glover, Vt. Customs officer. Res., Newport, Vt.

Davis, Edwin Roscoe. B.S.; C.E., 1896. Φ B K. b. 13 Apr., 1873, Laconia, N. H. Engineer, Marathon, Fla.

Day, George Willis. B.S. Φ B K. b. 7 Oct., 1868, Lyman, Me. Teacher. Res., 33 Nahant St., Lynn, Mass.

*Dodge, Frank Parker. Φ B K. b. 10 Sept., 1873, Henniker, N. H. Teacher, Roxbury, Mass. d. 30 June, 1908, Boulder, Colo.

*Dresser, Arthur James. B.S.; M.D. Univ. Mich., 1899. b. 8 Mar., 1873, Savoy, Mass. Physician. d. 12 June, 1901, Tewksbury, Mass.

Emery, Natt Morrill. A.M., 1899. Φ B K. b. 16 Apr., 1873, Suncook, N. H. Instr. Eng., Lehigh Univ., 1896–1909; also Registrar, 1899– ; also Vice Pres., 1910– . Educator. Res., So. Bethlehem, Pa.

Folsom, Fred Gorham. LL.B. Univ. Colo., 1899. b. 9 Nov., 1873, Oldtown, Me. Instr. Law, Univ. Colo. Lawyer. Address, Earl Blk., Boulder, Colo.

Ford, Joseph Albert. B.L. b. 13 Oct., 1872, Chicago, Ill. Business. Address, Tribune Bldg., Chicago, Ill.

Foster, William Albert. B.S.; LL.B. Harvard, 1898. b. 3 Feb., 1872, Concord, N. H. Lawyer. Res., 97 No. Main St., Concord, N. H.

French, Warren Kilburn. M.D. Baltimore Med. Coll., 1900. Φ B K. b. 15 Sept., 1873, Johnson, Vt. Physician. Address, State Hosp., Concord, N. H.

Gault, John. B.L. b. 28 Feb., 1872, Hooksett, N. H. Teacher. Res., 700 Pine St., Manchester, N. H.

Gerould, James Thayer. Φ B K. b. 3 Oct., 1872, Goffstown, N. H. Librn., Columbia Univ., 1897–1900; also Univ. Mo., 1900–06; also Univ. Minn., 1906– . Librarian. Address, Univ. Minn. Library, Minneapolis, Minn.

Gile, Ernest Sidney. B.L. Φ B K. b. 30 June, 1871, Lebanon, N. H. Business. Address, 183 Essex St., Boston, Mass.

Gunnison, John Vinal. b. 6 Feb., 1874, Concordia, Miss. Business. Res., Merchantville, N. J.

Hack, Thomas Henry. M.D. Univ. Vt., 1900. b. 24 Oct., 1870, Orwell, Vt. Physician. Res., Proctor, Vt.

Harley, Joel Alva. b. 4 Mar., 1870, Elwood, Ill. Business. Res., 2002 Monroe St., Madison, Wis.

Hayes, John Edward Rollins. LL.B. Harvard, 1899. Φ B K. b. 3 Apr., 1873, Somersworth, N. H. Lawyer. Address, 60 State St., Boston, Mass.

Holden, Charles Arthur. Secy. B.S.; C.E., 1901. Φ B K. b. 14 June, 1872, Hudson, Mass. Instr. Civ. Engr. Worcester Polyt. Inst., 1898–1900. Instr. Math., 1901–04; also Asst. Prof., 1904–06. Instr. Civ. Engr., Thayer Sch., 1900–04; also Asst. Prof., 1904–05; also Assoc. Prof., 1905–08; also Prof. 1908– . Assoc. Mem. Am. Soc. Civ. Engr.; Mem. Soc. Promot. Engr. Educ. Res., Hanover, N. H.

Hunkins, Charles Herman. Ph.D. (Paris), 1911. b. 13 Mar., 1869, E. Haverhill, Mass. Instr. French, Brown, 1903–11; also Asst. Prof. 1911– . Address, Brown Univ., Providence, R. I.

Kelso, Walter Lamson. B.L.; M.D. Univ. Vt., 1905. b. 17 Feb., 1872, New Boston, N. H. Mem. Am. Med. Assoc. Physician. Res., Hillsboro, N. H.

Lane, Walter Appleton. M.D. Harvard, 1899. Φ B K. b. 22 Oct., 1873, St. Louis, Mo. Mem. Am. Med. Assoc. Physician. Res., 173 School St., Milton, Mass.

Langmaid, William Harry. B.S.; C.E., 1896. b. 13 Oct., 1869, Ryegate, Vt. Engineer. Res., Pike, N. H.

Letteney, John Henry. B.S.; C.E., 1896. b. 19 June, 1873, Amesbury, Mass. Engineer. Address, 101 Tremont St., Boston, Mass.

Lewis, Walter Raleigh. B.S. b. 19 Aug., 1872, Putnam, Conn. Business. Address, City Hall, Trinidad, Colo.

Lord, John King, Jr. LL.B. Washington Univ., Mo., 1899. Φ B K. b. 17 May, 1874, Hanover, N. H. Lawyer. Address, 403 Security Bldg., St. Louis, Mo.

McCoy, Samuel Alexander. B.S.; C.E., 1897. b. 29 Sept., 1872, Independence, Mo. Mem. Am. Soc. Civ. Engr. Engineer. Address, 603 German Life Bldg., St. Paul, Minn.

McIndoe, George James. B.S.; C.E., 1896. b. 17 July, 1871, Newbury, Vt. Engineer. Address, 2685 Heath Ave., Bronx, New York, N. Y.

Marden, Jesse Krekore. M.D. Univ. Mich., 1898. ΦBK. b. 10 Mar., 1872, Aintab, Turkey. Physician and missionary. Address, Anatolia Hosp., Marsovan, Turkey.

Mason, Francis Eugene. b. 20 June, 1873, Hinsdale, N. H. Teacher. Res., 48 Oak Square Ave., Brighton, Mass.

Mitchell, John Louis. b. 1 Feb., 1873, Hooksett, N. H. Lawyer. Res., 1 Congress St., Portsmouth N. H.

Morrison, Henry Clinton. M.S. N. H. State Coll., 1906. ΦBK. b. 7 Oct., 1871, Oldtown, Me. State Supt. Pub. Instruc., N. H., 1904– . Pres. State Teachers' Assoc.; also Am. Inst. Instruction. Mem. Am. Assoc. Adv. Sci. Teacher. Res., Concord, N. H.

Newell, Harry Ward. M.D. Baltimore Med. Coll., 1900. b. 19 July, 1873, Goffstown, N. H. Physician. Res., 346 Granite St., Manchester, N. H.

Newhart, Horace. M.D. Univ. Mich., 1898. ΦBK. b. 9 Dec., 1872, New Ulm, Minn. Mem. Am. Acad. Med.; Assoc. Adv. Sci.; Am. Med. Assoc. of Vienna. Physician. Address, 910 Donaldson Bldg., Minneapolis, Minn.

O'Leary, Wesley Alvah. B.S. b. 12 Sept., 1873, Southboro, Mass. Teacher. Res., 371 County St., New Bedford, Mass.

Page, Norman J. A.M. Boston Univ., 1899. ΦBK. b. 13 Nov., 1866, Benton, N. H. Teacher. Res., Lisbon, N. H.

Pillsbury, Boyden Harlin. M.D. Harvard, 1899. ΦBK. b. 27 June, 1874, Lowell, Mass. Physician. Res., 267 Nesmith St., Lowell, Mass.

Pollard, Charles Whitney. M.D. Columbia, 1899. b. 6 Mar., 1871, Albany, N. Y. Lect. Creighton Med. Coll., 1899–1904. Lect. Dis. Children, Univ. Neb., 1904; also Adj. Prof. Obst., 1904– . Mem. Am. Med. Assoc. Physician. Address, 446 Brandeis Bldg., Omaha, Neb.

Pollard, John William Hobbs. B.L.; M.D. Univ. Vt., 1901. b. 22 Feb., 1872, Brentwood, N. H. Phys. Director, Lehigh Univ., 1901–02; also Univ. Rochester, 1902–05. Adj. Prof. Biol., Washington and Lee Univ., 1910– . Physician. Perm. Address, 32 Pine St., Exeter, N. H.

***Putnam, Daniel Ezra.** B.L.; Bangor Theol. Sem., 1898. b. 27 Nov., 1867, Bethel, Vt. Minister. d. 2 May, 1911, Unionville, Conn.

Rice, William Foster. B.L. ΦBK. b. 1 Dec., 1872, Milwaukee, Wis., Teacher. Res., 28 St. John St., Jamaica Plain, Mass.

Rossiter, Edward J. B.S. b. 29 Apr., 1871, Claremont, N. H. Business. Address, Claremont Natl. Bank, Claremont, N. H.

Rumery, Howard Carl. B.L. Lake Forest Coll., 1898. ΦBK. b. 17 Mar., 1873, Effingham, N. H. Lawyer. Res., 1016 The Roakley, Chicago, Ill.

Sanborn, Henry Coburn. b. 22 May, 1872, Webster, N. H. Supt. Schs. Res., 11 Winthrop St., Danvers, Mass.

Scales, Burton True. b. 10 Aug., 1873, Dover, N. H. Director Music, Wm. Penn Charter Sch. Res., 8 So. 12th St., Philadelphia, Pa.

Sears, George. B.L. b. 16 Sept., 1874, Windsor, Vt. Dentist. Res., 231 So. Main St., Fall River, Mass.

Shepard, Frederick Dana. b. 2 Sept., 1873, Lowell, Mass. Business. Res., 79 High St., Lowell, Mass.

Spencer, Wilbur Daniel. b. 24 Jan., 1872, Berwick, Me. Lawyer. Res., Berwick, Me.

Stevens, Roland Eugene. b. 24 Nov., 1868, Peterboro, N. H. Lawyer. Res., Hartford, Vt.

Tarbell, Wallace Henry. B.L.; M.D., 1902. b. 16 Nov., 1871, Pepperell, Mass. Physician. Res., Contoocook, N. H.

Thompson, John Walcott. LL.B. Yale, 1897; also LL.M., 1898. ΦBK. b. 10 Feb., 1873, Fort Brown, Tex. Instr. Law, Yale, 1897–98. Lawyer. Address, 47 Continental Blk., Salt Lake City, Utah.

Watson, Edward Stockman. ΦBK. b. 31 Oct., 1870, Pittsfield, N. H. Supt. Schs. Res., Newport, Vt.

West, Arthur Dudley. b. 20 June, 1873, Stanstead, Can. Physician. Address, Moline, Ill.

Wheeler, John. M.D., 1898. b. 16 May, 1872, Alton, N. H. Mem. Am. Med. Assoc. Physician. Res., Plymouth, N.H.

Wight, William Addison. b. 4 July, 1870, Careyville, Mass. Business. Address, Care S. A. Wood Machine Co., So. Boston, Mass.

Wilson, Albion Benjamin. B.L. b. 10 Apr., 1872, Ascutneyville, Vt. Lawyer. Address, 50 State St., Hartford, Conn.

Woodbury, Charles Talbot. Φ B K. b. 5 July, 1873, Salem, N. H. Teacher. Res., 36 Cedar St., Fitchburg, Mass. 69–*5.

Class of 1896

Abbott, George Henry. B.S. b. 6 Feb., 1873, Manchester, N. H. Business. Res., 1480 Elm St., Manchester, N. H.

Adams, Chauncey Corbin. b. 24 Oct., 1872, So. Charlestown, N. H. Minister. Res., Essex Jct., Vt.

Andrews, Guy Ashton. LL.B. Univ. Mich., 1900. b. 18 July, 1872, Newton Centre, Mass. Lawyer. Address unknown.

Bacon, Robert Colburn. b. 5 Mar., 1874, Washington, D. C. Lawyer. Res., Brattleboro, Vt.

Chase, Stephen. B.S. b. 28 July, 1874, Hanover, N. H. Farmer. Res., Hanover, N. H.

Couch, Benjamin Warren. B.S. b. 19 Aug., 1873, Concord, N. H. Lawyer. Res., 72 No. Main St., Concord, N. H.

Cox, Isaac Joslin. Ph.D. Univ. Pa., 1904. Φ B K. b. 19 Nov., 1873, W. Creek, N. J. Prof. Hist., Univ. Cincin., 1904– . Teacher. Address, Univ. Cincin., Cincinnati, O.

*Cox, James Allen. B.L. Φ B K. b. 13 Nov., 1874, Conneaut, O. Lawyer. d. 9 Nov., 1903, Conneaut, O.

Cox, Louis Sherburne. LL.B. Boston Univ., 1899. Φ B K. b. 22 Nov., 1874, Manchester, N. H. Postmaster, lawyer and farmer. Res., Lawrence, Mass.

Cummings, Alvah Cochran. B.S.; M.D. Harvard, 1901. b. 3 Dec., 1873, Concord, N. H. Physician. Res., 337 Washington St., Newton, Mass.

Davis, George Henry. b. 1 Dec., 1874, Plymouth, N. H. Business. Res., Tilton, N. H.

Duffy, Walter Fred. b. 17 June, 1872, Franklin Falls, N. H. Business. Res., Franklin, N. H.

Eaton, Frederic Benjamin. B.L.; LL.B. Cornell, 1903. b. 30 Aug., 1872, Candia, N. H. Lawyer. Address, Syndicate Bldg., Sioux Falls, S. D.

Edgerly, Josiah Winslow. M.D. Bellv. Hosp. Med. Coll., 1899. b. 8 Aug., 1872, New Durham, N. H. Mem. Am. Med. Assoc. Physician. Res., 418 E. 136th St., New York, N. Y.

Eldred, Byron E. B.S., 1903. b. 12 Feb., 1873, Jackson, Mich. Mem. Royal Soc. Arts, Eng.; Am. Soc. Mech. Engr.; Fellow No. Brit. Acad. Sci. Business and inventor. Address, 149 Broadway, New York, N. Y.

Fletcher, Robert Huntington. A.M. Harvard, 1898; also Ph.D., 1901. Φ B K. b. 18 Feb., 1875, Hanover, N. H. Acting Prof. Eng., Washington Univ., Mo., 1902–04. Acting Prof. Eng. Lit., Grinnell, 1907–09; also Prof., 1909– . Teacher. Res., Grinnell, Ia.

Foster, Nathaniel Ladd. B.S.; LL.B. Harvard, 1899. b. 19 Feb., 1874, Concord, N. H. Lawyer and business. Res., 60 Harrison Ave., Montclair, N. J.

Frost, Gaius Burnap. b. 8 Aug., 1869, Brattleboro, Vt. Supt. Schs. Res., Georgetown, Mass.

Hadlock, John Carlton. LL.B. Boston Univ., 1901. b. 12 Jan., 1873, Milford, N. H. Lawyer. Res., Milford, N. H.

Ham, Edward Randolph. LL.B. Northwestern Univ., 1901. Φ B K. b. 17 Oct., 1871, Strafford, N. H. Teacher. Res., 4730 Kenwood Ave., Chicago, Ill.

Ham, Thomas Caverno. B.L. Φ B K. b. 29 May, 1874, E. Barrington, N. H. Business. Address, Jones and Laughlin Steel Co., Pittsburg, Pa.

Hamilton, Tallmadge. B.S.; LL.B. N. Y Law Sch., 1898. b. 26 Mar., 1873, Fond du Lac, Mich. Lawyer. Address, 411 Fidelity Bldg., Tacoma, Wash.

Hapgood, Herbert Jackson. Φ B K. b. 5 July, 1870, Boston Highlands, Mass. Business. Address, 170 Broadway, New York, N. Y.

*Harris, William Leavitt. LL.B. Boston Univ., 1898. Φ B K. b. 2 Dec., 1873, Rutland, Vt. Lawyer. d. 4 June, 1908, Nashua, N. H.

Hazen, Raymond Daniel. b. 2 Feb., 1876, Hartford, Vt. Banker. Address, 56 William St., New York, N. Y.

Hopkins, Herman Philip. B.S. b. 22 Jan., 1873, Milbury, Mass. Lawyer. Res., St. Marys, Ga.

Hoyt, Moses Harry. B.S.; C.E., 1897. Φ B K. b. 5 Aug., 1872, Fitchburg, Mass. Engineer. Res., 102 E. Franklin St., Media, Pa.

Jaquith, Charles Arthur. B.D. Yale, 1899; A.M., Chicago Univ., 1911. b. 4 June, 1872, No. Thetford, Vt. Minister and teacher. Address, Maryland State Normal Sch., Baltimore, Md.

Jenks, Nathan. B.S.; M.D. Cornell, 1899. b. 3 June, 1872, Detroit, Mich. Adj. Prof. Obst., Detroit Coll. Med. Physician. Res., 231 Burns Ave., Detroit, Mich.

Johnson, Edward Jotham. B.S. b. 29 Aug., 1874, Charlestown, Mass. Engineer and business. Res., 841 Cliff Ave., Spokane, Wash.

Jones, Arthur Leon. M.D. Me. Med. Sch., 1908. b. 19 June, 1875, Farmington, N. H. Physician. Res., Old Orchard, Me.

Lake, George Edward. B.L.; Bang. Theol. Sem., 1899. b. 13 June, 1866, Hampstead, N. H. Minister. Res., Hamilton, Mass.

Lakeman, Harry Daniel. Φ B K. b. 29 Aug., 1874, Nashua, N. H. Business. Address, 522 Congress St., Portland, Me.

Laycock, Craven. A.M., 1910. Φ B K. b. 30 Sept., 1866, Bradford, Eng. Instr. Art of Public Speaking, 1897–1900; Asst. Prof. Orat., 1900–10; also Prof., 1910– ; also Asst. Dean, 1911– . Res., Hanover, N. H.

Moulton, Arthur Bertram. M.D. Med. Chir. Coll., Philadelphia. b. 19 Mar., 1875, Durham, N. H. Physician. Res., Faribault, Minn.

Palmer, Lindley Guy. Φ B K. b. 31 Jan., 1876, Farmington, N. H. Business. Res., 597 Essex St., Lynn, Mass.

Plumer, William Blaisdell. B.S. b. 18 Nov., 1869, Portsmouth, N. H. Engineer. Address, 31 Milk St., Boston, Mass.

Randall, William Joseph. B.L. Φ B K. b. 27 June, 1874, Boston, Mass. U. S. Vols. 1898. Business. Res., 16 Bassett St., Chelsea, Mass.

Richards, Guy Channing. Φ B K. b. 21 Sept., 1874, Farmington, Me. Lawyer. Address, 256½ Essex St., Salem, Mass.

Richardson, Carl Harry. Secy. B.L.; LL.B. Boston Univ., 1900. b. 11 Apr., 1873, Manchester, N. H. Lawyer. Address, Tremont Bldg., Boston, Mass.

Richardson, Henry Sturtevant. Φ B K. b. 19 Sept., 1873, Brandon, Vt. Lawyer. Res., Claremont, N. H.

***Riesz, Edmund Frederic.** b. 14 Dec., 1875, Peoria, Ill. Teacher, San Antonio, Tex. d. 7 July, 1901, Webbwood, Can.

***Rowe, Herbert Augustus.** B.S. b. 9 Oct., 1871, Winchester, Mass. Engineer, New York, N. Y. d. 8 Oct., 1901, Holyoke, Mass.

***Shirley, Preston.** B.L. b. 10 Aug., 1875, Andover, N. H. Journalist. d. 11 Aug., 1905, Boston, Mass.

Smith, Arthur Thad. LL.B. Harvard, 1904. Φ B K. b. 1 May, 1875, Silver City, Ida. Lawyer. Address, 45 Milk St., Boston, Mass.

Staples, Selden Lang. B.L. b. 19 Sept., 1870, Amherst, N. H. Merchant. Res., 156 Hillside St., Roxbury, Mass.

Stark, Henry Hadley. b. 24 Sept., 1872, Goffstown, N. H. Business. Res., Goffstown, N. H.

Tabor, Hugh Burdette. B.S.; C.E., 1897. Φ B K. b. 23 Oct., 1875, Rockford, Ill. Engineer. Address, 30 Church St., New York, N. Y.

Warden, Herbert Andrew. B.S. b. 8 Sept., 1875, Hanover, N. H. Elec. engineer. Res., 14 So. Water St., Newburgh, N. Y.

Weston, Charles Albert. B.L.; D.M.D. Univ. Pa., 1899. b. 19 Oct., 1873, Windsor, Vt. Dentist. Address, Winchester Park Bldg., Springfield, Mass.

Weston, Fred Maurice. B.S.; LL.B. Boston Univ., 1899. b. 31 Aug., 1873, Manchester, N. H. Address, Care Burroughs Adding Machine Co., Cleveland, O.

Weston, Walter Page. B.S. b. 13 Apr., 1874, Lynn, Mass. Banker. Address, 67 Milk St., Boston, Mass.

Whitaker, Henry Charles. b. 23 Apr., 1874, Hinesburg, Vt. Journalist. Address, 355 Dearborn St., Chicago, Ill.

Whitcomb, William Francis. b. 16 Oct., 1873, Claremont, N. H. Minister. Res., Claremont, N. H.

White, Carroll Henry. B.S. Φ B K. b. 31 May, 1875, Walden, Vt. Teacher. Res., 25 Richardson St., Barre, Vt.

55–*5.

Class of 1897

Adams, Benjamin Franklin. LL.B. George Washington Univ., 1903. b. 10 July, 1875, Hinsdale, N. H. Lawyer. Res., 1219 L St., N. W., Washington, D. C.

Adams, George Arthur. LL.B. Syracuse Univ., 1901. b. 7 Feb., 1873, Winchendon, Mass. Lawyer. Res., Canton, N. Y.

Appleton, Fred Severance. B.S. b. 11 June, 1874, Burlington, Vt. Business. Res., Exeter, N. H.

Bacon, Arthur Avery. A.M., 1901. ΦBK Hobart, 1907. b. 26 Oct., 1875, Laconia, N. H. Instr. Math. and Astron., 1900–01. Prof. Phys., Hobart, 1903– ; also Registrar, 1907– . Mem. Am. Assoc. Adv. Sci. Address, Hobart Coll., Geneva, N. Y.

Bacon, Theodore Henry. b. 2 Jan., 1874, Laconia, N. H. Business. Res., 13 Rosner Pl., Rochester, N. Y.

Bailey, Edward Percy. b. 18 Oct., 1874, Hinsdale, N. H. Mem. Am. Assoc. Adv. Sci. Served in Span.-Am. War, 1898. Teacher. Perm. address, Hinsdale, N. H.

Balch, William Hoyt. B.S.; C.E., 1898. ΦBK. b. 3 Apr., 1874, Nashua, N. H. Mem. Am. Soc. Civ. Engr. Engineer. Res., 46 Green St., Hudson, Mass.

Blanchard, Lewis Harvey. LL.B. Lake Forest Univ. b. 27 Oct., 1873, Peacham, Vt. Lawyer. Address, 140 Dearborn St., Chicago, Ill.

Blunt, Harry Harmon. b. 28 Aug., 1875, Nashua, N. H. Business. Res., 26 Kinsley St., Nashua, N. H.

Boardman, Richard Mather. B.S. b. 12 May, 1876, Craftsbury, Vt. Lawyer. Res., 915 Madison Ave., Plainfield, N. J.

Bolser, Charles Ernest. Ph.D. Göttingen, 1901. b. 16 Feb., 1875, Amesbury, Mass. Instr. Chem., 1901–07; also Asst. Prof., 1907– . Res., Hanover, N. H.

***Boyd, George Campbell.** B.S. b. 20 Mar., 1873, St. Stephens, N. B. Business. d. 4 Dec., 1911, Denver, Colo.

Boyd, John Merrill. Secy. LL.B. Boston Univ., 1909. ΦBK. b. 19 Feb., 1875, St. Stephens, N. B. Secy., Law Sch., Boston Univ. Res., Needham, Mass.

Brown, Anson Washington. b. 7 Oct., 1874, Leominster, Mass. Teacher. Res., Leominster, Mass.

Brown, Jay D. b. 13 Nov., 1872, Scott, N. Y. Business. Res., 237 Merriman Ave., Syracuse, N. Y.

Brown, Maurice Fritchley. B.S.; C.E., 1898. ΦBK. b. 21 May, 1873, New York, N. Y. Engineer. Address, 47 Winter St., Boston, Mass.

***Brown, Merton Day.** b. 6 Mar., 1868, Scott, N. Y. Business. d. 7 Feb., 1907, Dorchester, Mass.

Butterfield, Ernest Warren. b. 7 June, 1874, Weathersfield, Vt. Pres. State Teachers' Assoc., N. H., 1907. Supt. Schs. Res., Dover, N. H.

Carr, Burt Wilbur. M.D., 1900. ΦBK. b. 18 July, 1875, Pittsfield, N. H. Physician. Res., Pittsfield, N. H.

Carr, Edward Galvin. b. 13 Apr., 1875, Danvers, Mass. Lawyer. Address, 602 Banigan Bldg., Providence, R. I.

Cass, Edgar David. B.S. b. 26 Apr., 1865, Richmond, N. H. Teacher. Res., Manchester, N. H.

Chase, Henry Melville. B.S.; M.D., Harvard, 1901. ΦBK. b. 28 July, 1874, Lawrence, Mass. Physician. Res., 409 Marlborough St., Boston, Mass.

Christophe, Herman. M.D. Boston Univ., 1900. b. 28 Sept., 1874, Manchester, Vt. Physician. Res., 106 Blodgett St., Manchester, N. H.

Clay, Paul Redington. A.B., 1911. b. 16 Feb., 1875, Littleton, N. H. Lawyer. Res., 301 Essex St., Lawrence, Mass.

Coakley, Frank Mitchell. B.L., 1900; also LL.B., Boston Univ. b. 10 Oct., 1873, Nahant, Mass. Lawyer. Res., 53 Washington St., Salem, Mass.

Conway, Harry Patrick. LL.B. St. Paul Coll. of Law, 1903. b. 3 Mar., 1876, Old Town, Me. Prof. Math., St. Thomas Coll., St. Paul, Minn., 1897–1903. Business. Address, 2301 Prairie Ave., Chicago, Ill.

Day, Arthur Winfield. M.D. Columbia, 1901. b. 23 Mar., 1876, Athens, N. Y. Physician. Res., 234 52d St., Brooklyn, N. Y.

Drew, Frank Edward. B.S.; LL.B. Boston Univ., 1900. ΦBK. b. 23 Mar., 1874, Boston, Mass. Lawyer. Res., 99 Washington St., Malden, Mass.

Folsom, Arthur Channing. B.S. b. 9 Jan., 1875, Dover, N. H. Business. Address, Postal Tel. Bldg., San Francisco, Cal.

Folsom, Ralph Parker. A.B., 1900. b. 3 Sept., 1876, Old Town, Me. Business. Address, Ward's Is., New York, N. Y.

Foss, George Ernest. b. 10 Mar., 1873, Pittsfield, N. H. Teacher. Res., 49 Firglade Ave., Springfield, Mass.

Gibson, Harold Hamilton. B.S. b. 25 May, 1875, Marlboro, Mass. Business. Address, Ralston Purina Co., 8th and Gratiot Sts., St. Louis, Mo.

Gilman, George Warren. b. 19 Apr., 1876, Vershire, Vt. Business. Res., 359 Stewart St., Peterboro, Ont., Can.

Ham, William Hale. B.S.; C.E., 1898. b. 31 Aug., 1875, E. Barrington, N. H. Mem. Am. Soc. Civ. Engr. Engineer. Address, Albany Bldg., Boston, Mass.

Hardy, Henry Wheeler. LL.B. Boston Univ., 1901. Φ B K. b. 5 May, 1876, Salem, Mass. Lawyer. Address, 6 Beacon St., Boston, Mass.

***Harrison, Henry Herbert.** b. 20 May, 1875, Dover, N. H. Journalist. d. 7 Jan., 1902, Cambridge, Mass.

Heald, Franklin Ernest. B.S.; A.M., 1908. b. 10 Nov., 1873, Brattleboro, Vt. Teacher. Res., Hadley, Mass.

Henderson, John Russell. b. 15 Oct., 1871, Merrimac, N. H. Minister. Res., Fort Myers, Fla.

Hilton, George Fay. b. 27 Oct., 1874, Frankford, Ill. Business. Res., 1724 E. Franklin Ave., Minneapolis, Minn.

Holt, Hermon, Jr. LL.B. Harvard, 1901. b. 14 Nov., 1876, Claremont, N. H. Lawyer. Address, 209 Washington St., Boston, Mass.

Huckins, Theron Howard. B.L.; M.D., 1902. b. 14 Nov., 1873, Plymouth, N. H. Physician. Res., Tilton, N. H.

James, Ralph Henry. B.L. b. 26 Apr., 1874, Bangor, Me. Address unknown.

Johnson, Frank Clinton. A.M. Columbia, 1906. Φ B K. b. 11 Oct., 1871, Perry, Me. Supt. Schs. Res., Ayer, Mass. (Perm. address, Boscawen, N. H.)

Keating, John Francis. b. 8 Sept., 1876, Ludlow, Vt. Lawyer. Address, Cor. Main and Atlantic Sts., Stamford, Conn.

Kelly, Walter Frederic. B.L.; M.D. Ind. Med. Coll., 1906. b. 13 Jan., 1874, Bradford, Mass. Physician. Res., 239 So. Audubon Rd., Indianapolis, Ind.

Lewis, George Martin. A.B., 1907. b. 30 July, 1874, Chicago, Ill. Business. Res., Manhattan, Mont.

Lull, Henry Morris. Φ B K. b. 31 Mar., 1875, Windsor, Vt. Engineer. Res., 2609 Hillegass Ave., Berkeley, Cal.

Maben, Raymond Earl. b. 7 July, 1875, Brooklyn, N. Y. Lawyer. Address, 44 Pine St., New York, N. Y.

McCornack, Walter Edwin. B.S.; LL.B,. Northwestern Univ., 1899. b. 22 Jan., 1875, Chicago, Ill. Lawyer. Address, 302 W. 67th St., Chicago, Ill.

Maloney, David Joseph. B.L.; LL.B. Boston Univ., 1899. b. 22 Dec., 1874, No. Adams, Mass. Lawyer. Address, 34 School St., Boston, Mass.

Marshall, Benjamin Tinkham. A.M. Columbia, 1900; also B.D. Union Theol. Sem. Φ B K. b. 12 Aug., 1872, Boston, Mass. Minister. Res., 33 Pintard Ave., New Rochelle, N. Y.

Merrow, John William. b. 15 Aug., 1874, New Hampton, N. H. Architect. Res., Central Valley, N. Y.

Meserve, John Shackford. B.S.; M.D., 1900. Φ B K. b. 29 Aug., 1873, Oakland, Cal. Mem. Am. Med. Assoc. Physician. Address, 1st Natl. Bank Bldg., Norwood, Cincinnati, O.

Morrill, Albert Henry. LL.B. Univ. Cincin., 1900. b. 20 June, 1875, Cincinnati, O. Lawyer. Res., 2176 Ohio Ave., Cincinnati, O.

Morse, Carroll Winthrop. B.L. Φ B K. b. 13 Nov., 1876, Norwood, Mass. Business. Res., 387 Linden St., Wellesley Hills, Mass.

Mosher, Loren Augustus. b. 2 June, 1874, Sharon, Vt. Electrician. Res., Hawthorne, Ill.

***Norton, John Blakely.** B.S.; M.D., 1900. b. 4 Feb., 1868, Tinmouth, Vt. Physician. d. 8 Dec., 1901, Boston, Mass.

Noyes, Frank Henry. Φ B K. b. 28 Sept., 1875, Enfield, N. H. Lawyer. Address, 6 Beacon St., Boston, Mass.

O'Brion, William Lewis. LL.B. Harvard, 1900. b. 25 Sept., 1875, Portland, Me. Lawyer. Address, 1 Madison Ave., New York, N. Y.

O'Malley, Arthur Francis. A.M. Columbia, 1911. b. 29 Mar., 1873, St. Johnsbury, Vt. Teacher. Res., 1 Greenough Pl., Jamaica Plain, Boston, Mass.

Parker, George Prescott. B.L. b. 16 Jan., 1873, Pepperell, Mass. Business. Res., E. Pepperell, Mass.

Pender, Horace Gibson. LL.B. Harvard, 1900. b. 10 Sept., 1877, Portsmouth, N. H. Lawyer. Address, 209 Washington St., Boston, Mass.

Pillsbury, Charles Henry. B.S. b. 22 Oct., 1876, Amesbury, Mass. Business. Address, 524 Westchester Ave., New York, N. Y.

Poor, John Merrill. Ph.D. Princeton, 1904. Φ B K. b. 28 Jan., 1871, W. Newbury, Mass. Instr. Math. and Astron., 1898–1900. Fellow Princeton, 1900–02. Instr. Astron., 1902–06; also Asst. Prof., 1906– . Fellow Am. Assoc. Adv. Sci. Res., Hanover, N. H.

Pringle, James Nelson. b. 2 Dec., 1874, Ryegate, Vt. Supt. Schs. Res., E. Jaffrey, N. H.

Richards, Karl Taylor. B.L.; M.D., 1900. b. 23 June, 1876, Hinsdale, N. H. Physician. Res., 1656 Central Ave., Indianapolis, Ind.

Robinson, Remus Grant. B.L. b. 16 Feb., 1873, Hamilton, Bermuda. Teacher. Address unknown.

Rollins, Weld Allen. LL.B. Harvard, 1900. b. 11 Aug., 1874, Portland, Me. Lawyer. Address, 84 State St., Boston, Mass.

Rowe, Brainard Alonzo. b. 16 Aug., 1875, Winchester, Mass. Business. Res., 28 Florence Ave., Norwood, Mass.

Ryan, Joseph Francis. b. 1 May, 1875, Upper Mills, N. B. Business. Address, 120 Boylston St., Boston, Mass.

Sanborn, Byron. M.D., 1900. b. 13 Aug., 1874, Loudon, N. H. Mem. Am. Med. Assoc. Physician. Res., Topsfield, Mass.

Sargent, Sumner Horace. B.L.; B.D. Hartford Theol. Sem., 1901. b. 7 Aug., 1876, Hartford, Vt. Minister. Res., Patten, Me.

Schwarm, Henry. A.B., 1900; also Univ. Chicago. b. 27 May, 1871, Waukegan, Ill. Supt. Schs. Res., Hamilton, Mont.

Shattuck, Harold Bemis. B.S.; also Penn. State Coll., 1904. Φ B K. b. 17 Nov., 1873, Nashua, N. H. Assoc. Prof. R. R. Engr., Penn. State Coll., 1901– . Mem. Am. Assoc. Adv. Sci.; Soc. Prom. Engr. Educ. Teacher. Res., State College, Pa.

Shaw, Frederick Everett. LL.B. Boston Univ., 1901. b. 11 June, 1871, Troy, Me. Lawyer. Res., 107 Eastern Ave., Lynn, Mass.

Sibley, John Otis. B. L. b. 6 Dec., 1876, Worcester, Mass. Lawyer. Address, 509 State Mutual Bldg., Worcester, Mass.

Simpson, Joseph Ormand. B.L. b. 24 Jan., 1874, Greenland, N. H. Business. Address, Census Bureau, Washington, D.C.

Sisk, Robert Johnston. b. 22 Aug., 1876, Dover, N. H. Teacher. Res., Auburndale, Mass.

Smith, Allen Johnson. b. 6 Mar., 1861, Norway, N. Y. Minister. Res., Drummond, Okla.

Smith, Ernest Norman. B.S. b. 15 Dec., 1874, St. Albans, Vt. Served in 1st Ill. Vols., 1898. Farmer. Res., Kaycee, Wyo.

Smith, Erdix Tenny, Jr. B.L.; M.D., 1900. b. 17 Jan., 1875, E. Corinth, Vt. Physician. Res., 480 Belmont Ave., Springfield, Mass.

Smith, Selden Cornelius. b. 8 Nov., 1874, Cabot, Vt. Business. Address, 717 Market St., San Francisco, Cal.

Taylor, Burpee Caldwell. b. 15 Jan., 1875, Aylesford, N. S. Manufacturer. Address, 227 No. La Salle St., Chicago, Ill.

Temple, Winfield. LL.B. Boston Univ., 1900. b. 4 Nov., 1875, Marlboro, Mass. Lawyer. Res., 181 Main St., Marlboro, Mass.

Tent, George Edward. b. 2 Dec., 1874, Chelsea, Mass. Business. Address, 93 Arch St., Boston, Mass.

Thorne, John Tully. B.L. b. 19 Nov., 1874, New York, N. Y. Teacher. Res., 175 McDougal St., Brooklyn, N. Y.

Thyng, Herbert McCobb. b. 14 May, 1873, New Hampton, N. H. Business. Res., New Hampton, N. H.

Tracy, Charles Alden. B.L. b. 16 Nov., 1872, Cornish, N. H. Teacher. Res., Meriden, N. H.

Tuttle, Morton Chase. B.S. b. 29 June, 1875, Milford, N. H. Business. Address, 8 Beacon St., Boston, Mass.

Ward, Roy Joslyn. M.D., 1900. b. 10 Aug., 1875, Johnson, Vt. Mem. Am. Med. Assoc. Physician. Res., 397 Pleasant St., Worcester, Mass.

Watson, Albert Priestley. S.T.B. And. Theol. Sem., 1900. b. 12 Nov., 1875, Barrington, N. H. Minister. Res., Franklin, N. H.

Watson, Maurice. M.D., 1901. b. 2 May, 1874, No. Haverhill, N. H. Physician. Res., 1037 Elm St., Manchester, N. H.

Woodworth, Edward Knowlton. B.L.; LL.B. Harvard, 1900. b. 25 Aug., 1875, Concord, N. H. Lawyer. Res., 77 No. Main St., Concord, N. H.

93–*3.

Class of 1898

Adams, Walter Sydney. A.M. Univ. Chicago, 1899. Φ B K. b. 20 Dec., 1876, in Turkey. Instr. Astron., Univ. Chicago, 1901–04. Astronomer, Carnegie Inst. Washington, 1904– . Mem. Astron. and Astrophys. Soc. Am.; Royal Astron. Soc. Astronomer. Address, Solar Observatory, Pasadena, Cal.

Anderson, John Albert. B.S.; C.E., 1901. b. 12 May, 1875, Independence, Kan. Business. Res., Baton Rouge, La.

Aubey, Israel. B.S. b. 28 Dec., 1875, Boston, Mass. Engineer. Res., 88 Union Ave., So. Framingham, Mass.

Bartlett, Joseph Warren. LL.B. Harvard, 1901. b. 30 June, 1876, Boston, Mass. Lawyer. Address, 45 Milk St., Boston, Mass.

Batchelder, Edward Carpenter. M.D., 1904. b. 17 Oct., 1875, Chichester, N.H. Mem. Am. Med. Assoc. Physician. Res., 250 Washington St., Dover, N. H.

***Belknap, James Lyman.** B.S.; M.D., Harvard, 1902. b. 8 Feb., 1875, Dorchester, Mass. Asst. Surg., U. S. N., 1904–08. U. S. Vols., 1898. Physician. d. 29 Dec., 1911, Boston, Mass.

Bennis, Frederick Vucassovich. b. 10 June, 1874, Sullivan, Me. Asst. Supervisor Western Elec. Co. Address, 463 West St., New York, N. Y.

Blake, Herbert Willard. Secy. b. 18 Nov., 1876, Orford, N. H. Lawyer. Address, 6 Riordan Bldg., Gardner, Mass.

***Bulfinch, Chester Warren.** b. 25 Nov., 1875, Malone, N. Y. Journalist. d. 12 Sept., 1899, Orange, Mass.

Carney, Joseph Patrick. LL.B. Boston Univ., 1902. b. 19 Mar., 1876, W. Gardner, Mass. Lawyer. Res., Gardner, Mass.

Carr, Charles Everett. b. 15 Mar., 1875, Orford, N. H. U. S. Vols., 1898. Business. Address, Stenton and Wyoming Aves., Philadelphia, Pa.

Carter, Charles Reuel. b. 9 Nov., 1875, Woburn, Mass. Business. Address, 430 W. 20th St., New York, N. Y.

Chandler, Edward Dunham. A.B., 1900. b. 22 Oct., 1875, Woodstock, Vt. Farmer. Res., Woodstock, Vt.

Chandler, James Russell. LL.B. Harvard, 1901. b. 26 May, 1877, Andover, Mass. Lawyer and insurance. Address, 92 State St., Boston, Mass.

Clark, Charles Ernest. M.D Univ. Mich., 1902. b. 21 Feb., 1875, Brattleboro, Vt. Medical missionary. Res., Sivas, Turkey-in-Asia.

Clark, Henry Wallace. B.S.; C.E., 1900. b. 17 Oct., 1871, Derry, N. H. Engineer. Address, Austell, Ga.

Connelly, John Marcus. b. Westport, Ireland. Business. Address, Univ. Club, Denver, Colo.

Crane, Ephraim Hitchcock. b. 29 Jan., 1876, Hyde Park, Vt. Printer. Res., Brattleboro, Vt.

Crowley, Henry Denis. LL.B. Boston Univ., 1900. b. 5 July, 1876, Miller's Falls, Mass. Lawyer. Address, 6 Beacon St., Boston, Mass.

Duncan, Charles. B.L.; M.D. Harvard, 1903. b. 18 Mar., 1873, Chelsea, Mass. Physician. Res., Fayette St., Concord, N. H.

Eckstorm, John Bernard Christian. B.L.; M.D. Ohio Univ., 1903. b. 22 Oct., 1874, So. Bend, Minn. Physician. Address, 1431 No. High St., Columbus, O.

Farley, George Louis. B.S. Φ B K. b. 27 May, 1873, Lynn, Mass. Supt. Schs. Res., Brockton, Mass.

French, Ernest Eugene. B.L. Univ. Cal., 1904. b. 3 May, 1878, W. Lebanon, N. H. Lawyer and business. Res., W. Lebanon, N. H.

Gary, Guy Lewis. B.S. b. 7 Mar., 1873, Chelsea, Mass. Mining engineer. Address, Mokelumne Hill, Cal.

Gibbs, Frederick Azro. B.S.; D.M.D. Harvard, 1904. b. 15 Feb., 1875, Dover, N. H. Dentist. Res., 62 High St., Somersworth, N. H.

Gilman, John Alfred. B.S.; C.E., 1900. b. 16 July, 1877, Vershire, Vt. Engineer. Res., Greenville, Ky.

Gleason, Ernest Morton. b. 5 June, 1875, Mont Vernon, N. H. Teacher. Res., Ayer, Mass.

Goodall, Harry Winfred. M.D. Harvard, 1902. b. 16 Dec., 1876, Wells, Me. Asst. Physiol. Chem., Harvard Med. Sch., 1909. Physician. Res., 213 Beacon St., Boston, Mass.

Green, George Abbott. LL.B., N. Y. Law Sch., 1900. Φ B K. b. 25 Dec., 1877, New York, N. Y. Lawyer. Res., 44 Court St., Brooklyn, N. Y.

Griffin, Guy Clement. B.L. b. 28 June, 1873, Manchester, N. H. Business. Res., 1576 Lincoln St., Denver, Colo.

Hewes, Lawrence Ilsley. B.S.; Ph.D., Yale, 1901. b. 28 Sept., 1876, Dover, N. H. Prof. Math., R. I. Coll., 1901–05. Instr. Math., Yale, 1905–09. Prof. Math., Whitman Coll., 1910– . Res., 46 Park St., Walla Walla, Wash.

Jones, Albert Dodge. B.L. b. 28 June, 1875, Rochester, N. H. Lawyer. Address, Dodge Bldg., Rochester, N. H.

Kimball, William Albert. B.S. b. 14 July, 1876, Plymouth, N. H. Insurance. Res., Plymouth, N. H.

Leggett, Frederic Hamilton. b. 4 Mar., 1876, Hudson, N. Y. Foreign Sales Mgr., Western Elec. Co. Address, 463 West St., New York, N. Y.

Littlefield, Myron George. B.S. Φ B K. b. 6 Dec., 1875, Ogunquit, Me. Engineer. Res., Rankin, Pa.

Lockwood, George. B.L. Φ B K. b. 11 Aug., 1874, Bradford, Eng. U. S. Immigrant Inspector. Res., Nogales, Ariz.

Lord, Frederic Pomeroy. M.D., 1903. Φ B K. b. 28 Dec., 1876, Hanover, N. H. Demonstrator Anat., Univ. Ia., 1904–08; also Instr. Anat., Histol., and Embry., 1908–11. Prof. Anat., 1911– . Mem. Am. Med. Assoc. Res., Hanover, N. H.

Macandrew, David Carr. B.L. b. 30 May, 1874, Brooklyn, N. Y. Business. Res., 2120 Channing Way, Berkeley, Cal.

Marcy, Richard. B.S. b. 25 June, 1876, Albany, N. Y. Business. Res., 33 Moody St., Waltham, Mass.

Marden, Robert Fiske. b. 14 June, 1876, Lowell, Mass. Journalist. Res., 68 Clark Rd., Lowell, Mass.

Middleton, William Howard. b. 10 July, 1876, W. Webster, N. Y. Business. Res., 75 So. Union St., Rochester, N. Y.

Mitchell, William Hugh. A.M., 1904. b. 10 Apr., 1872, Acworth, N. H. U. S. Vols., 1898. Teacher. Res., Lempster, N. H.

Montgomery, Charles Dempster. b. 4 Jan., 1876, Lebanon, Me. Teacher and business. Res., 61 Federal St., Newburyport, Mass.

Moody, Seth Enoch. B.S.; M.S. Yale, 1904; also Ph.D., 1906. b. 17 July, 1875, Agency, Ia. Instr. Phys. and Math., Mackenzie Coll., Brazil, S. A., 1901–02; also Prof. Math., 1903. Asst. Instr. Chem., Yale, 1905–06. Instr. Analy. Chem., Univ. Wis., 1906–07. Chemist. Res., 4523 Cook Ave., St. Louis, Mo.

Moulton, Sherman Roberts. LL.B. Harvard, 1901. b. 10 June, 1876, New York, N. Y. Lawyer. Res., 203 Main St., Burlington, Vt.

Nichols, Harrison Lincoln. B.S. b. 24 Apr., 1874, Baldwinville, Mass. Business. Address unknown.

Nolan, George Henry. B.S.; C.E., 1900. b. 21 May, 1876, Middleboro, Mass. Engineer. Address, Box 733, Havana, Cuba.

Patey, Hedley Philip. b. 15 Dec., 1874, Mifflin, Wis. Business. Res., 57 Grove Hill Ave., Newtonville, Mass.

Patterson, Allan Bouton. B.S.; M.F. Yale, 1904. b. 22 Jan., 1875, Concord, N. H. U. S. Vols., 1898. Forest supervisor. Res., Hot Springs, Tulare Co., Cal.

Peck, Robert Earle. b. 15 July, 1876 Winsted, Conn. Teacher. Address, St. Paul's Sch., Concord, N. H.

Perkins, Elliott Lufkin. B.L., 1899; LL.B. Boston Univ., 1902. b. 27 Jan., 1877, Danvers, Mass. U. S. Vols., 1898. Lawyer. Address, 409 Wilcox Bldg., Los Angeles, Cal.

Perkins, Frederic Winthrop. B.L. b. 25 Apr., 1876, Salem, Mass. U. S. Vols., 1898. Farmer. Res., Georgetown, Mass.

Pope, Frederic Seth. B.L. Φ B K. b. 13 Jan., 1875, Sandwich, Mass. Supt. Schs. Res., Gardner, Mass.

Robbert, Frederick William. B.L. b. 20 Aug., 1875, Brooklyn, N. Y. Business. Address, 45 Wall St., New York, N. Y.

Rodgers, Bradley Carleton. b. 14 Apr., 1874, New Bedford, Mass. Teacher. Res., Wayland, Mass.

Sawin, Fred Dana. LL.B. Harvard, 1900. b. 8 Oct., 1876, Farmington, N. H. Lawyer. Address, 649 Tremont Bldg., Boston, Mass.

Seelman, Ernest Paris. B.L. ΦBK. b. 20 Jan., 1876, Brooklyn, N. Y. Lawyer. Res., 1048 84th St., Brooklyn, N. Y.

Sibley, Clarence Everett. B.L. b. 10 Dec., 1873, Worcester, Mass. Teacher. Res., Stonington, Conn.

Smith, Albert. B.S.; C.E., 1903. b. 3 Mar., 1873, Tuscola, Ill. Asst. Prof. Civ. Engr., Purdue Univ., 1905–06; also Assoc. Prof., 1903–10; also Prof. Struct. Engr., 1910– . Assoc. Mem. Am. Soc. Civ. Engr. Engineer. Res., 1022 7th St., W., Lafayette, Ind.

***Smith, George Francis.** A.B. Atlanta Univ., 1897; also A.M., 1899. ΦBK. b. 26 Aug., 1877, Raleigh, N. C. Prof. Math., Lincoln Inst., 1898–1900. d. 23 Mar., 1900, Jefferson City, Mo.

Smith, Melvin Wilbur. b. 26 Sept., 1876, Hollis, N. H. Business. Res., 6752 Lowe Ave., Chicago, Ill.

Snow, Everard Walker. B.D. Hartford Theol. Sem., 1901. ΦBK. b. 5 Jan., 1875, New Haven, Conn. Minister. Res., 804 Main St., Winsted, Conn.

Spring, John Roland. LL.B. Boston Univ., 1901. b. 16 Dec., 1875, Lebanon, N. H. Lawyer. Res., 7 Hall Ave., Nashua, N. H.

Sumner, Walter Taylor. B.S.; Western Theol. Sem., Chicago, 1903. b. 5 Dec., 1873, Manchester, N. H. Dean of Cathedral S. S. Peter and Paul, Chicago. Supt. Chicago Epis. City Missions. Rector. Res., 117 No. Peoria St., Chicago, Ill.

Swift, Fletcher Harper. B.D. Union Theol. Sem., 1903; A.M. Columbia, 1904; also Ph.D., 1905. ΦBK. b. 20 May, 1876, New York, N. Y. Asst. Hist. Educ., Columbia, 1904–05. Asst. Prof. Educ., Univ. Washington, 1905–07; also Univ. Minn., 1907–09; also Prof., 1909– . Lect. Prin. and Hist. Relig. Educ. Chicago Theol. Sem., 1908–09. Address, Univ. Minnesota, Minneapolis, Minn.

Tabor, Edward Orlando. B.S.; M.D., 1901. b. 4 Dec., 1875, Hanover, N. H. Physician. Res., 18 Shattuck St., Lowell, Mass.

Tabor, Oscar Persons, Jr. B.S. b. 5 Nov., 1876, Woodsville, N. H. Draftsman. Res., 286 Lincoln St., Worcester, Mass.

Turner, Warren Delmer. M.D. Baltimore Med. Coll., 1902. b. 12 Feb., 1868, Weston, Vt. Physician. Res., Worcester, Vt.

Walker, Clarence Clayton. M.D. George Washington Univ., 1901; D.V.S., U. S. Coll. Vet. Surg., 1906. b. 15 Feb., 1870, Cornish, N. H. Prof. Path. and Histology, U. S. Coll. Vet. Surg., 1902–08. Veterinary Inspector, Bureau Animal Indus., Dept. Agr. Physician. Address, Box 491, Fresno, Cal.

Williams, Chester Frederick. LL.B. Harvard, 1902. ΦBK. b. 25 Apr., 1877, Northboro, Mass. Lawyer. Address, Washington Blk., Milford, Mass.

– 70–*3.

Class of 1899

Abbott, Alson Morgan. b. 17 Aug., 1876, Glens Falls, N. Y. Business. Res., 1 Myrtle Ave., Plainfield, N. J.

Abbott, Ernest Albert. b. 21 Jan., 1877, Randolph, Vt. Business. Res., 1060 Pine St., San Francisco, Cal.

Asakawa, Kan-Ichi. B.L.; Ph.D. Yale, 1902. ΦBK. b. 20 Dec., 1874, Nihoumatsu, Japan. Lect. on the Far East, 1902–06. Prof. Eng., Waseda Univ., Tokyo, Japan, 1906–07. Instr. Hist. Japanese Civilization and Curator Chinese and Japanese Collections, Yale, 1907–10; also Asst. Prof., 1910– . Mem. Asiatic Soc. Japan; Am. Oriental Soc.; Am. Acad Pol. and Soc. Sci. Address, Yale Univ., New Haven, Conn.

Atwood, William Thompson. LL.B. Boston Univ., 1904. ΦBK. b. 20 Dec., 1876, Hampden Corner, Me. Instr. Pol. Sci., 1906–07. Lawyer. Address, 60 State St., Boston, Mass.

Baldwin, Edward Grout. b. 9 July, 1876, Barton, Vt. Supt. Schs. Res., Davis Bridge, Vt.

Barney, James Leonard. B.S. b. 8 Feb., 1877, Hyde Park, Mass. Business. Res., 579 Hancock St., Wollaston, Mass.

Barstow, Elmer Williams. b. 9 Oct., 1876, Hanover, Mass. Teacher. Address, 207 Bay St., Springfield, Mass.

Beal, Kenneth. A.M. Harvard, 1901. ΦBK. b. 6 Feb., 1879, Cohasset, Mass. Teacher. Res., 24 Dickerman Rd., Newton Highlands, Mass.

Bénézet, Louis Paul. A.M., 1903. ΦBK. b. 21 Mar., 1878, Lynn, Mass. Supt. Schs. Res., 1409 Madison St., La Crosse, Wis.

Berger, Henry John. B.L. b. 16 Apr., 1874, Webster, Mass. Business. Address, 91 Wall St., New York, N. Y.

Bonney, Charles Walter. M.D. Jefferson Med. Coll., 1904. b. 24 Feb., 1874, Paris, Me. Physician. Address, 320 So. 11th St., Philadelphia, Pa.

Boston, Albert Warren. B.L. b. 21 Nov., 1874, Biddeford, Me. Teacher. Address, No. Berwick, Me.

Brown, Arthur Hayward. B.L. b. 24 June, 1877, Amesbury, Mass. Business. Address, 534 W. 14th St., Spokane, Wash.

Brown, Nelson Pierce. LL.B. Harvard, 1904. b. 13 May, 1878, Cambridge, Mass. Instr. Eng., 1901–02. Lawyer. Res., 186 Linden St., Everett, Mass.

Carson, Philip Worcester. B.L. b. Randolph, N. Y. Business. Address, 18 Tremont St., Boston, Mass.

Chase, Hawley Barnard. B.L. b. 12 June, 1877, Newport, N. H. Teacher. Res., 228 Summer St., Stamford, Conn.

Chase, Theodore Woolsey. b. 20 Mar., 1876, Hanover, N. H. Business. Res., Passumpsic, Vt.

Child, James Dwight. B.L. b. 12 May, 1875, Bath, N. H. Business. Res., 244 W. 56th St., New York, N. Y.

Clark, George Gallup. LL.B. Harvard, 1902. b. 10 Sept., 1877, Chicago, Ill. Lawyer. Address, 60 State St., Boston, Mass.

Collar, Herbert Coe. B.L. b. 30 June, 1875, Roxbury, Mass. Teacher. Res., Holden, Mass.

Corey, Guy Edminston. b. 7 Nov., 1875, Portsmouth, N. H. Lawyer. Res., 55 West St., Portsmouth, N. H.

Croker, Robert Edward. b. 19 Oct., 1875, Weymouth Center, Mass. Business. Res., 419 Broad St., E. Weymouth, Mass.

Cushman, Charles Elliott. b. 19 Aug., 1876, Randolph, Vt. Physician. Address, 32 Auditorium Bldg., Chicago, Ill.

Dearborn, Henry Hale. M.D. Harvard, 1903. b. 12 May, 1877, Milford, N. H. Physician. Res., Becket, Mass.

Dickey, Maurice Woodburn. b. 29 Oct., 1878, Hampstead, N. H. Journalist. Res., 28 Winslow St., W. Roxbury, Mass.

Donahue, Charles Henry. Secy. B.L.; LL.B. Boston Univ., 1901. Φ B K. b. 7 Dec., 1877, Milford, N. H. Lawyer. Address, 18 Tremont St., Boston, Mass.

Drake, Percy Greenough. B.S.; M.D. Harvard, 1903. b. 25 Dec., 1876, Rye, N. H. Surgeon U. S. A. Address, U. S. A., Washington, D. C.

Drew, Pitt Fessenden. LL.B. Harvard, 1902. b. 27 Aug., 1875, Lancaster, N. H. Lawyer. Address, 53 State St., Boston, Mass.

Eastman, Earl. B.L. Φ B K. b. 23 June, 1878, Danbury, N. H. Teacher. Res., 2618 Monterey Ave., Atlantic City, N.J.

Eastman, Walter Roy. b. 15 April, 1875, Quechee, Vt. Business. Res., 23 Rugg St., St. Albans, Vt.

***Edwards, Joseph Henry.** b. 2 Aug., 1873, Boston, Mass. U. S. Vols., 1898. Teacher. d. 24 July, 1911, Sanbornville, N. H.

Evans, George Hill, B.L. b. 6 May, 1872, Conway, N. H. Asst. in Library, 1900–04. Librarian. Address, Public Library, Woburn, Mass.

Folsom, Charles Albert. b. 21 Feb., 1874, W. Epping, N. H. Physician. Res., 951 Elm St., Manchester, N. H.

Ford, Daniel. B.L.; A.M. Harvard, 1905. Φ B K. b. 3 Sept., 1876, Cambridge, Mass. Asst. Prof. Rhetoric, Univ. Minn. Teacher. Res., 325 6th Ave., S. E., Minneapolis, Minn.

Foss, Walter Andrew. b. 16 July, 1877, Dover, N. H. Business. Address, 181 Central Ave., Dover, N. H.

***Fraser, William Murdock.** b. 26 Aug., 1874, St. George, Me. Business. d. 30 July, 1906, Hydeville, Vt.

French, Harold Oscar. B.L. b. 20 Aug., 1877, Hartford, Vt. Business. Res., St. Johnsbury, Vt.

***French, John McQuesten.** B.S. b. 21 Apr., 1879, W. Lebanon, N. H. Engineer. d. 29 Aug., 1906, Denver, Colo.

Fuller, Montie John Baker. b. 16 Dec., 1876, Wallingford, Vt. Minister. Res., Erving, Mass.

Galusha, Albert Leet. B.S. b. 23 Nov., 1877, Lincoln, Neb. Business. Res., 215 Norfolk St., Dorchester Centre, Mass.

Gannon, Joseph William. b. 17 Nov., 1873, Concord, N. H. Business. Address, 135 William St., New York, N. Y.

Gerould, Gordon Hall. B.Litt., Oxford, 1901. Φ B K. b. 4 Oct., 1877, Goffstown, N. H. Assoc. Eng., Bryn Mawr, 1901–05. Preceptor Eng., Princeton, 1905– . Teacher. Res., 342 Nassau St., Princeton, N. J.

*Graham, Charles Pratt. B.L. b. 10 Mar., 1876, Colebrook, N. H. Publisher. d. 16 Sept., 1901, Island Pond, Vt.

Greenwood, Albert Henry. B.S.; C. E., 1900. b. 8 Nov., 1877, Lawrence, Mass. Assoc. Mem. Am. Soc. Civ. Engr. Engineer. Res., 39 Capen St., Hartford, Conn.

*Hardy, Horace Dexter. b. 28 Feb., 1877, Arlington, Mass. Lawyer. d. 18 Mar., 1910, Arlington, Mass.

Hartley, Joseph Henry. B.S. b. 18 Jan., 1874, Lawrence, Mass. Teacher. Res., 97 High St., Lawrence, Mass.

Hawkes, Ralph Wilson. LL.B. Boston Univ., 1903. b. 9 May, 1876, York Valley, Me. Lawyer. Res., York, Me.

Heywood, Augustine Ledru. Φ B K. b. 7 Sept., 1875, Blue Hill, Me. Draftsman. Perm. address, Bucksport, Me.

Hoban, Owen Albert. b. 13 May, 1875, Winchendon, Mass. Lawyer. Res., Gardner, Mass.

Hobbs, Joseph Wilson. b. 9 Dec., 1876, Kittery, Me. Teacher. Res., Kittery, Me.

Hodgkins, Willis Bradlee. b. 15 Oct., 1874, Somerville, Mass. Business. Res., Ballardvale, Mass.

Hopkins, Arthur Warren. M.D., 1903. b. 28 Feb., 1877, Lyndonville, Vt. Physician. Res., W. Swanzey, N. H.

Hoskins, Neal Luther. M.D. Detroit Coll. Med., 1905. b. 18 Mar., 1878, Lisbon, N. H. Physician. Res., 57 Fort St., W., Detroit, Mich.

Huckins, George Laurie. B.S. b. 17 Aug., 1875, Plymouth, N. H. Engineer. Address, North Station, Boston, Mass.

Hutchinson, William Loveland. B.S.; C.E., 1901. b. 22 Aug., 1875, Norwich, Vt. Business. Res., Bishop, Washington Co., Pa.

Hyatt, Edwin Arnold. B.S.; M.D. McGill Univ., 1902. b. 26 May, 1875, Starksboro, Vt. Physician. Res., 29 Bank St., St. Albans, Vt.

Hyatt, Willard Isaac. b. 2 Mar., 1873, St. Johnsbury, Vt. Teacher. Res., Hopkinton, Mass.

Irving, Arthur Pearl. B.S. b. 28 Aug., 1876, Chelsea, Mass. Business. Address, 150 Boylston St., Boston, Mass.

Johnston, Robert Philbrick. B.S. b. 25 June, 1876, Pittsfield, N. H. Business. Res., 23 Blodgett St., Manchester, N. H.

Jordan, Wesley William. b. 8 May, 1876, Plainfield, N. H. Business. Res., Onida, S. D.

Joy, Clarence Lovell. b. 5 Sept., 1876, Dover, N. H. Teacher. Res., Warner, N. H.

Kendall, Warren Cleaveland. B.S. b. 22 May, 1877, Pompanoosuc, Vt. Business. Res., 186 Central St., Winter Hill, Mass.

Kimball, Arthur Elwin. B.S. b. 29 June, 1876, Lynn, Mass. Rancher. Address, R.F.D. 1, Ontario, Ore.

*Ladd, Harry. B.L. b. 23 Oct., 1874, Epping, N. H. Lawyer. d. 8 Feb., 1906, Eugene, Ore.

Lane, Peter Henry. B.L.; M.D. Medico-Chirug. Coll., 1904. b. 9 Apr., 1875, Nahant, Mass. Instr. Med., Medico-Chirug. Coll.; also Lect. Symptoms Dis., 1908– . U. S. Vols., 1898. Physician. Res., 186 Bethlehem Pike, Chestnut Hill, Philadelphia, Pa.

Leavitt, Alvin Benton. B.S.; D.M.D. Harvard, 1907. b. 8 Feb., 1875, Melbourne, Can. Dentist. Res., 248 Audubon Ave., New York, N. Y.

Locke, Fred Ford. b. 22 Apr., 1875, Kittery, Me. Teacher. Res., Kittery, Me.

Lynch, Theobald Andrew. b. 25 May, 1875, Sterling, Mass. Teacher. Res., 71 Farragut Rd., So. Boston, Mass.

Martin, Leon Alonzo. b. 28 Nov., 1877, White River Jct., Vt. Supt. Schs. Res., Glastonbury, Conn.

Miller, Charles Oscar, Jr. B.S. b. 10 July, 1877, Stamford, Conn. Business. Res., 27 Broad St., Stamford, Conn.

Miller, Herbert Adolphus. A.M., 1902; Ph.D. Harvard, 1905. b. 5 June, 1875, Tuftonboro, N. H. Instr. Greek and Latin, and Phys. Director, Fisk Univ., 1899–1902. Prof. Phil. and Soc., Olivet Coll., 1905– . Res., Olivet, Mich.

Musgrove, Frank Abbott. b. 19 July, 1872, Bristol, N. H. Speaker House Rep., N. H., 1911. Printer. Res., Hanover, N. H.

Nye, Edward Lucius. b. 7 Aug., 1870, Coventry, Vt. Insurance. Address, 407 Chamber of Commerce Bldg., Rochester, N. Y.

Oakes, Luther Stevens. B.S.; C.E., 1900. b. 15 Apr., 1877, Jericho, Vt. Assoc. Mem. Am. Soc. Civ. Engr. Engineer. Address, Care Dr. Burbridge, Woodstock, Vt.

Osgood, Paul Moody. B.S. b. 26 Feb., 1878, Amesbury, Mass. Mem. Am. Assoc. Adv. Sci. Chemist. Res., Hotel Woodbridge, W. Somerville, Mass.

Parker, David Woodbury. M.D. Harvard, 1903. b. 29 Oct., 1877, Goffstown, N. H. Physician. Res., 52 Clarke St., Manchester, N. H.

Pearl, Raymond. Ph.D. Univ. Mich., 1902. Φ B K. b. 3 June, 1879, Farmington, N. H. Asst. Zoöl., Univ. Mich., 1899–1902; also Instr., 1902–06. Instr. Zoöl., Univ. Pa., 1906–07. Asst. U. S. Fish Comm., 1901–02. Spec. grants, Carnegie Inst., 1904–06. Biologist, Me. Agr. Exper. Sta. Expert, U. S. Dept. Agr. Mem. Am. Assoc. Adv. Sci. Biologist. Res., Orono, Me.

Prescott, George James. B.L. b. 7 Nov., 1875, Meredith, N. H. Business. Address, 42 Broadway, New York, N. Y.

Richardson, James Parmelee. LL.B. Boston Univ., 1902. Φ B K. b. 29 May, 1878, St. Johnsbury, Vt. Lawyer. Address, 18 Tremont St., Boston, Mass.

Rogers, Herbert Spencer. b. 30 Apr., 1877, Tilton, N. H. Business. Res., 94 Madison Ave., Newtonville, Mass.

Rounds, George Monroe. b. 29 Apr., 1876, Calais, Me. Business. Res., So. Porcupine, Ont., Can.

Rowe, Robert Gordon. b. 22 Sept., 1876, Brentwood, N. H. Recorder, Bd. Labor Employment, U. S. N. Address, U. S. Navy Yard, Portsmouth, N. H.

Sanborn, Frederick Rodney. M.D., 1902. b. 5 Jan., 1877, Somersworth, N. H. Physician. Res., Cor. Banks and Devens Rds., Swampscott, Mass.

Sanborn, John Leonard. B.S.; C.E., 1900. b. 12 Oct., 1875, Hyde Park, Mass. Engineer. Res., 31 Austin St., Hyde Park, Mass.

Sargent, Moses Motley. b. 3 Oct., 1876, Candia, N. H. Business. Address, 37 Wall St., New York, N. Y.

Sewall, Millard Freeman. M.D. Jefferson Med. Coll., 1903. b. 28 Sept., 1877, York Village, Me. Mem. Am. Med. Soc. Physician. Res., Bridgeton, N. J.

Silver, Ernest Leroy. B.L. b. 29 Sept., 1876, Salem, N. H. Teacher. Res., Derry, N. H.

Skinner, Edward Raymond. B.S. b. 2 Mar., 1876, W. Upton, Mass. Business. Res., Southbridge, Mass.

Sleeper, Alvah Guy. B.S.; LL.B. Boston Univ., 1902. b. 23 Oct., 1872, Franklin, N. H. Lawyer. Res., 53 Brook St., Brookline, Mass.

Smith, Samuel Justin. B.S.; C.E., 1901. b. 1 June, 1876, Windsor, Vt. Engineer. Res., Windsor, Vt.

Sturtevant, Charles Chase. Φ B K. b. 7 June, 1874, Keene, N. H. Business. Res., 112 Washington St., Keene, N. H.

Surrey, Frank Miller. A.M., 1902. Φ B K. b. 2 Nov., 1876, Rochester, N. H. Teacher. Res., 505 W. 122d St., New York, N. Y.

Tootell, Albert Ballard. A.M., 1900. b. 27 Apr., 1875, Lawrence, Mass. Farmer. Res., Cascade, Mont.

Varney, Lucius Everett. B.L.; LL.B. N. Y. Law Sch., 1901. Φ B K. b. 23 June, 1878, Dover, N. H. Lawyer. Address, 149 Broadway, New York, N. Y.

Walker, Fred Austin. B.L.; LL.B. Boston Univ., 1901. b. 9 Dec., 1877, Marlboro, Mass. Lawyer. Address, 340 Main St., Worcester, Mass.

Wardle, Edward Beaumont. B.S. b. 6 July, 1874, Slatersville, R. I. Mem. Am. Soc. Civ. Engr. Engineer. Address, 309 Broadway, New York, N. Y.

Wason, Harry Alexander. B.L. b. 30 Mar., 1877, Quincy, Mass. Business. Address, 117 Liberty St., New York, N. Y.

Watson, Herbert Leslie. B.S.; C.E., 1900. b. 11 Feb., 1876, Manchester, N. H. Engineer. Res., 201 Ellsworth Ave., New Haven, Conn.

Whittier, Thomas Tupper. B.S.; C.E., 1900. b. 17 May, 1877, Winterport, Me. Mem. Am. Soc. Civ. Engr. Engineer. Address, 309 Broadway, New York, N. Y.

Wiggin, Arthur Dean. b. 1 Jan., 1874, Barton, Vt. Teacher. Res., 1124 3d Ave., N., Great Falls, Mont.

***Wilder, Ralph Spencer.** B.S.; M.D., 1902. b. 9 Oct., 1877, Winchendon, Mass. Physician. d. 17 Apr., 1908, Medfield, Mass.

Willard, Harley Richard. A.M., 1902; also Yale, 1910. Φ B K. b. 13 Mar., 1875, Sutton, Vt. Asst. Phys., 1900–02. Instr. Math., Univ. Me., 1904–07; also Asst. Prof., 1907– . Univ. Fellow, Yale, 1909–11.; also Instr. Math., 1911– . Perm. Address, Orono, Me.

Winchester, Philip Harold. B.S.; C.E., 1900. Φ B K. b. 14 Feb., 1876, Portland, Me. Assoc. Mem. Am. Soc. Civ. Engr. Engineer. Res., 300 Ten Eyck St., Watertown, N. Y.

Woodman, Leon Elmer. A.M., 1902; Ph.D. Columbia, 1910. Φ B K. b. 14 Nov., 1877, Claremont, N. H. Asst. Phys., 1901–02. Instr. Phys., Univ. Me., 1904–05. Asst. Phys., Columbia, 1905–07; also Fellow in Phys., 1907–08. Asst. Prof. Phys., Univ. Me., 1908– . Res., Orono, Me.

Woodward, Walter Carleton. B.L.; M.D. Harvard, 1904. b. 4 Sept., 1876, Royalton, Vt. Physician. Address, 702 Cobb Bldg., Seattle, Wash.

105–*7.

Class of 1900

Arundel, Daniel Alphonsus. B.S.; LL.B. Boston Univ., 1902. b. 17 Jan., 1877, Lawrence, Mass. Lawyer. Address, Bay State Bldg., Lawrence, Mass.

Ash, John William. B.S. b. 12 Jan., 1871, Hayfield, Derbyshire, Eng. Engineer. Res., Austell, Ga.

Atwood, Frederick Edwin. B.S. b. 11 Aug., 1875, Chelsea, Vt. Business. Res., 171 Maple St., W. Roxbury, Mass.

Balkam, Gilbert. B.S. b. 3 Jan., 1877, Hyde Park, Mass. Business. Res., 53 Oak St., Hyde Park, Mass.

Banning, Samuel Walker. LL.B. Chicago Kent Coll. Law. b. 16 Nov., 1868, Chicago, Ill. Lawyer. Address, 1632 Marquette Bldg., Chicago. Ill.

Barker, Edson Moulton. B.L. b. 29 May, 1876, W. Campton, N.H. Asst. postmaster. Res., Plymouth, N. H.

Barrows, Nathaniel Haven. B.S. b. 7 July, 1877, So. Berwick, Me. Business. Res., Waterville, Me.

Berry, John Edward. A.B., 1901. b. 23 Feb., 1878, Biddeford, Me. Business. Address, 110 State St., Boston, Mass.

Bigelow, Edward Bridge. M.D. Harvard, 1904. b. 25 Sept., 1879, Grafton, Mass. Physician. Res., 61 Pearl St., Worcester, Mass.

Blair, Walter. M.C.S., 1901. b. 12 Aug., 1878, Montpelier, Vt. Business. Res., Norwood, Mass.

Bradley, Francis James. A.M. Harvard, 1901; D.D. Coll. of Propaganda, Rome, 1908. Φ B K. b. 29 Dec., 1877, No. Easton, Mass. Priest. Res., Cathedral Rectory, Fall River, Mass.

Brooks, Robert Hartley. M.D. Harvard, 1905. b. 19 July, 1878, Claremont, N. H. Physician. Res., Claremont, N. H.

Brown, Edward Theodore. B.S. b. 25 Aug., 1877, Windsor, Vt. Engineer. Res., 1340 Spring Garden St., Philadelphia, Pa.

Buck, Burton Winthrop. B.L. b. 19 Jan., 1878, Manchester, N. H. Teacher. Res., Manchester, N. H.

Butterfield, Clarence Egbert. B.L.; M.D., 1903. b. 29 Dec., 1875, Weathersfield, Vt. Physician. Res., Suncook, N. H.

***Carrigan, Michael Thornton.** b. 9 Apr., 1878, Worcester, Mass. Lawyer. d. 15 Mar., 1910, Worcester, Mass.

Cate, Edgar Randal. B.S. b. 4 June, 1878, Haverhill, Mass. Engineer. Res., Boonton, N. J.

Chesley, Alfred Ervan. M.D. N. Y. Univ., 1904. b. 31 Jan., 1876, No. Andover, Mass. Physician. Res., 181 Essex St., Lawrence, Mass.

Clark, William Edward, Jr. B.L.; M.D., 1903. b. 8 Oct., 1876, Hinsdale, N. H. Physician. Res., Lempster, N. H.

Colbert, William Joseph. A.B. 1905. b. 4 Feb., 1877, Danvers, Mass. Assoc. Prof. Math., Univ. Philippines, 1910– ; also Acting Dean Coll. Civ. Engr., 1910–11. Served in U. S. A., 1898. Res., Manila, P. I.

Condit, Dayton Lord. B.S. b. 13 Feb., 1876, St. Paul, Minn. Business. Res., 1520 W. Monroe St., Chicago, Ill.

Cook, William Henry. B.L. b. 31 Mar., 1876, Chelsea, Mass. Business. Res., Prince George Hotel, New York, N. Y.

Corson, Freeman. B.S. b. 3 Jan., 1878, Rochester, N. H. Business. Res., 133 6th St., Providence, R. I.

Cristy, Horace Wakefield. b. 26 Dec., 1876, Worcester, Mass. Journalist. Res., 65 Beechmont St., Worcester, Mass.

Davis, Harry Bertram. B.L.; LL.B., Boston Univ., 1904. b. 13 Nov., 1876, No. Easton, Mass. Lawyer. Res., Plymouth, Mass.

Dearborn, Edmond Gerrish. M.D. Harvard, 1904. b. 2 Apr., 1879, Milford, N. H. Physician. Res., Antrim, N. H.

*Dickinson, William Clinton. b. 1 Aug., 1877, Lisbon, N. H. Insurance. d. 21 Oct., 1904, W. Albany, N. Y.

Dodd, Loring Holmes. A.M. Columbia, 1901; Ph.D. Yale, 1907. b. 4 Mar., 1879, Brooklyn, N. Y. Instr. Eng., Clark Coll., 1910– . Res., 9 Stoneham Rd., Worcester, Mass.

Dolloff, Charles Hall. B.L.; M.D., 1903. b. 29 Dec., 1877, Cambridge, Mass. Mem. Am. Med. Assoc.; Am. Medico-Psychol. Assoc. Physician. Res., State Hospital, Concord, N. H.

Downing, Arthur Taylor. M.D., 1903. b. 22 Oct., 1878, Hanover, N. H. Physician. Res., Littleton, N. H.

Drew, Charles Allen. B.S. b. 3 Sept., 1877, Farmington, Me. Business. Address, 268 Market St., San Francisco, Cal.

Dunlap, Roger Allen. B.D. Hartford Theol. Sem., 1903. Φ B K. b. 1 June, 1878, Charlestown, N. H. Minister. Res., Windsor Locks, Conn.

Dutton, Julius Maltby. M.D., 1903. b. 14 Dec., 1877, Lebanon, N. H. Mem. Am. Acad. Med.; Am. Med. Assoc. Physician. Res., 18 Holland Ave., Westfield, Mass.

Eaton, Roland Grosvenor. B.L. b. 30 Jan., 1878, Danvers, Mass. Business. Res., Danvers, Mass.

Emerson, Natt Waldo. b. 15 Nov., 1878, Candia, N. H. Business. Address, 657 Boylston St., Boston, Mass.

Fairfield, Arthur Perry. b. 23 Apr., 1877, Lyme, N. H. Mgr. Hanover Inn and Compt. Dining Assoc., 1905– . Res., Hanover, N. H.

Fletcher, Walter Holden. A.M., 1908. b. 8 Aug., 1877, Rumney, N. H. Business. 16 Essex St., Concord, N. H.

Foss, Calvin Whitten. B.L. b. 30 May, 1876, Pittsfield, N. H. Librarian. Res., 197 Montague St., Brooklyn, N. Y.

Foster, Oliver Wallace. M.C.S., 1901 b. 28 Jan., 1878. Milford. N. H. Business. Address, 25 Broad St., New York, N. Y.

Fowler, Alvah Tennant. B.S.; C.E., 1901. b. 1 Nov., 1878, E. Pembroke, N. H. Topographer. Address, U. S. Geological Survey, Washington, D. C.

Fowler, Josiah Minot. LL.B. Harvard, 1903. Φ B K. b. 17 May, 1880, Jamaica Plain, Mass. Lawyer. Res., 35 Burroughs St., Jamaica Plain, Mass.

Gafforio, Pippo Joseph. B.L.; M.D. Harvard, 1906. b. 15 Aug., 1874, Genoa, Italy. Physician. Address unknown.

Gibson, Jasper Manlius. B.S. b. 24 Dec., 1877, Clinton, Mass. Engineer. Res., 382 High St., Clinton, Mass.

Gilson, Henry Brockway. B.L. b. 3 July, 1879, Quechee, Vt. Instr. French, Coll. City N. Y. Farmer. Address, Quechee, Vt.

Goodhue, Everett Walton. A.M., 1905. b. 17 Mar., 1878, Barnstable, Mass. Instr. Econ. and Soc., Colgate Univ., 1903–06; also Acting Prof., 1906–08; also Prof., 1908– . Mem.Am. Acad. Pol. and Soc. Sci. Res., Hamilton, N. Y.

*Guild, Frank Harvey. b. 13 Apr., 1876, Felchville, Vt. Business. d. 7 May, 1906, Lebanon, N. H.

Hadley, Augustus Andrew. b. 26 July, 1878, Marion, Mass. Ry. Postal Clerk. Res., Marion, Mass.

Hadlock, Fred Herbert. b. 9 Mar., 1874, Jay, Vt. Teacher. Res., 165 So. Main St., Mansfield, Mass.

Ham, Guy Andrews. LL.B. Harvard, 1903. Φ B K. b. 8 July, 1878, Boston, Mass. Lawyer. Res., 8 Larchmont St., Dorchester, Mass.

Hastings, Harold Ripley. A.M. Harvard, 1902; Ph.D. Univ. Wis., 1910. Φ B K. b. 8 May, 1878, Lunenburg, Vt. Preceptor Classics, Princeton, 1905–09. Instr. Latin, 1910–11. Asst. Prof. Latin, Hamilton, 1911– . Res., Clinton, N. Y.

Hatch, Royal. M.D. Harvard, 1904. Φ B K. b. 20 Aug., 1878, Strafford, Vt. Physician. Res., 572 Washington St., Wellesley, Mass.

Hayden, Arthur Bowers. J.B. Boston Univ., 1908. b. 1 Dec., 1878, Claremont, N. H. Lawyer. Res., 1008 Elm St., Manchester, N. H.

Hildreth, George Kelsea. M.D. Harvard, 1905. b. 7 Mar., 1880, Lisbon, N. H. Physician. Res., 94 W. 104th St., New York, N. Y.

Holland, Harold May. b. 15 Apr., 1878, Galesburg, Ill. Business. Res., Galesburg, Ill.

Howe, Frank Martin. Φ B K. b. 9 Dec., 1876, Jamaica, Vt. Teacher. Res., Meriden, N. H.

Hoyt, Charles Hamilton. B.S.; C.E., 1901; LL.B. Natl. Univ. Law Sch., 1911. b. 4 Sept., 1874, Washington, N. H. Instr. Civ. and Mining Engr., Mich. Coll. Mines, 1904–05. Instr. Thayer Sch., 1908. U. S. Supt. Road Construction, 1909– . Engineer. Address, care F. H. Hoyt, Nashua, N. H.

Hutchins, Harry. b. 18 Oct., 1879, Lancaster, N. H. Address, 1520 W. Monroe St., Chicago, Ill.

Jackson, Robert. A.B., 1902. b. 21 May, 1880, Dover, N. H. Lawyer. Res., Concord, N. H.

Jenkins, Frederick Warren. b. 22 Jan., 1878, Bradford, Mass. Asst. in Library, 1900–06. Mgr., Library Dept. C. Scribner's Sons. Librarian. Address, 105 E. 22nd St., New York, N. Y.

Jenkins, Harry Milo. B.S. b. 11 June, 1877, Fairlee, Vt. Business. Address, 120 Pearl St., Boston, Mass.

Jennings, Frederick Everett. LL.B. Harvard, 1903. b. 23 Sept., 1877, Everett, Mass. Lawyer. Res., 3 Hampshire St., Everett, Mass.

Jonakowski, Edmund Joseph. b. 11 Mar., 1877, Bristol, R. I. Business. Res., 627 Sterling Pl., Brooklyn, N. Y.

Keyes, Homer Eaton. B.L. Φ B K. b. 21 Dec., 1875, Brooklyn, N. Y. Instr. Eng., 1900–06; Asst. Prof. Mod. Art and Instr. Eng., 1906– . Res., Hanover, N. H.

Kimball, Arthur Stevens. M.D. Mich. Univ., 1903. b. 25 Apr., 1878, Cummington, Mass. Physician. Res., 310 Ward Bldg., Battle Creek, Mich.

***Leonard, Richard.** b. 19 Oct., 1875, Boston, Mass. Teacher. d. 26 Mar., 1906, Yokohama, Japan.

Lewis, Franklin Crocker. A.M. Harvard, 1901. Φ B K. b. 12 Feb., 1877, Centerville, Mass. Instr. Pedagogy, 1902–05; also Instr. Educ., 1905–06. Supt. Ethical Culture Sch., New York, N. Y., 1906– . Teacher. Res., Leonia, N. J.

Lewis, Rutherford Thurman Lamar. B.L. b. 29 Aug., 1878, Boothbay, Me. Business. Res., 32 Reynolds Ave., Everett, Mass.

Long, John Hathaway. M.D. L. I. Coll. Hosp., 1903. b. 10 Dec., 1877, Fayal, Azores. Instr. Surg., L. I. Coll. Hosp. Physician. Res., 1132 Bergen St., Brooklyn, N. Y.

McDavitt, Clarence Godfrey. B.S. b. 24 Nov., 1877, San Francisco, Cal. Lawyer. Res., 70 Washington Park, Newton Centre, Mass.

Mahoney, Cornelius John. LL.B. Harvard, 1903. Φ B K. b. 12 Mar., 1878, No. Andover, Mass. Lawyer. Address, 421 Bay State Bldg., Lawrence, Mass.

Manion, Joseph William. b. 9 June, 1877, Galway, Ireland. Manufacturer. Address, Newton Fire Brick Co., Albany, N. Y.

Marshall, Harry Ignatius. Newton Theol. Inst., 1903. b. 24 June, 1878, Nashua, N. H. Missionary. Res., Tharrawaddy, Burmah, India.

Martin, Arthur. b. 27 Feb., 1879, Dayton, O. Business. Res., Springfield, O.

Mathes, John Ralph. B.S. b. 13 Sept., 1877, Durham, N. H. Business. Res., 70 Silver St., Dover, N. H.

Merrill, George Frye. J.B. Boston Univ., 1903. b. 22 Oct., 1876, Portland, Me. Lawyer. Res., Gloucester, Mass.

Merry, Louis Augustus. B.L. b. 22 Nov., 1878, Somerville, Mass. Business. Address, 39 Prince St., Boston, Mass.

Metcalf, Frank Arthur. Φ B K. b. 14 Dec., 1873, So. Acworth, Mass. Publisher and educator. Res., 111 Cornell St., Springfield, Mass.

Morse, Nathaniel Niles. B.L.; M.D. Harvard, 1904. b. 15 Feb., 1876, Boston, Mass. Physician. Res., 120 Wellington Hill St., Dorchester, Mass.

Moulton, Horace Freeman. b. 6 July, 1879, New York, N. Y. Business. Res., Randolph. Vt.

Murray, Lindley Zachariah. b. 31 May, 1878, Philadelphia, Pa. Business. Address, 132 Nassau St., New York, N. Y.

Norris, Arthur Henry. B.S.; C.E., 1902. Φ B K. b. 22 Apr., 1878, Newton Highlands, Mass. Engineer. Res., 1648 Park Ave., Fremont, Neb.

O'Sullivan, William Daniel. B.L. b. 3 Sept., 1877, Lawrence, Mass. Business. Res., 340 Haverhill St., Lawrence, Mass.

Paddock, Clarence Erwin. B.S.; C.E., 1901. b. 5 July, 1878, E. Berlin, Conn. Teacher. Res., 45 Berkeley St., Springfield, Mass.

Phillips, Julian Wallingford. B.L. b. 27 May, 1878, Dover, N. H. Business. Res., So. Framingham, Mass.

Prescott, Benjamin Franklin. B.S.; LL.B. Harvard, 1904. b. 16 June, 1879, Epping, N. H. Lawyer. Res., Milford, N. H.

Proctor, Charles Albert. Ph.D. Chicago Univ., 1909. Φ B K. b. 15 Sept., 1878, Hanover, N. H. Asst. Phys., 1900–01; also Chicago Univ., 1903. Instr. Phys., Mo. Univ., 1903–07. Asst. Prof. Math., 1907–09; also Asst. Prof. Phys., 1909– . Res., Hanover, N. H.

Prouty, Leonard Albert. B.L. b. 17 Jan., 1877, W. Brookfield, Mass. Business. Address, 103 State St., Chicago, Ill.

Rankin, Walter Poland. b. 26 Mar., 1878, St. Johnsbury, Vt. Manufacturer. Res., 34 Carruth St., Dorchester, Mass.

Redington, John Chase. b. 25 Jan., 1878, Chicago, Ill. Business. Address, 512 Lake St., Evanston, Ill.

Redington, Paul Goodwin. M.F. Yale, 1904. b. 25 Jan., 1878, Chicago, Ill. Forester. Address, Care Forest Service, San Francisco, Cal.

Rich, Charles Augustine. B.S. b. 2 Nov., 1877, Swampscott, Mass. Engineer. Res., 3116 Western Ave., Peoria, Ill.

Rich, Dwight Bradlee. B.L. b. 19 Sept., 1877, E. Boston, Mass. Business. Res., 193 Gibbs St., Newton Center, Mass.

Richardson, Harry Webb. b. 22 Nov., 1878, Lisbon, N. H. Elec. engineer. Address, Gen. Elec. Co., Witherspoon Bldg., Philadelphia, Pa.

Richardson, Leon Burr. B.L.; A.M., 1902. Φ B K. b. 14 Apr., 1878, Lebanon, N. H. Instr. Chem., 1902–10; also Asst. Prof., 1910– . Res., Hanover, N. H.

Risley, Wilfred Cary. B.S. b. 29 Dec., 1877, Piermont, N. H. Engineer. Address, Box 2, Sydney, N. S.

Roberts, Arthur Stanley. Φ B K. b. 26 Jan., 1878, Andover, Mass. Teacher. Res., St. George's Sch., Newport, R. I.

Rogers, Charles Warner. B.S. b. 21 Apr., 1875, Alstead, N. H. Engineer. Res., 46 Pleasant Park Rd., Winthrop, Mass.

Salinger, Victor Randolph. B.L. b. 7 June, 1876, Rochester, N. H. Business. Address, 831 Monadnock Bldg., San Francisco, Cal.

Sampson, Harry LeBaron. LL.B. Harvard, 1904. Φ B K. b. 2 Oct., 1879, Middleboro, Mass. Lawyer. Address, 511 Sears Bldg., Boston, Mass.

Sanborn, Channing Tewksbury. Φ B K. b. 12 Feb., 1875, Concord, N. H. Supt. Schs. Res., Pittsfield, N. H.

Sargent, Charles. B.S.; C.E., 1901. Φ B K. b. 13 May, 1876, Watertown, Mass. Engineer, U. S. Reclamation Service. Address, Walpole, N. H.

Sawyer, Le Roy Robinson. b. 11 Aug., 1876, New Salem, Mass. Teacher. Address, Lingayen, Pangasinan, P. I.

Sears, Frank Dana. B.S.; C.E., 1901. Φ B K. b. 12 Sept., 1877, Hyde Park, Mass. Prof. Math., Stetson Univ., 1902–05. Supervising Prefect, Girard Coll., 1905– . Address, Girard Coll., Philadelphia, Pa.

Sears, Horace Holmes. B.S. b. 27 Mar., 1874, Hyde Park, Mass. Engineer. Address, Box 95, Sacramento, Cal. (Perm. address., Hyde Park, Mass.)

Sprague, Embert Hiram. B.S. b. 20 Dec., 1875, Haverhill, Mass. Engineer. Address, Care J. M. Gibson, 381 4th Ave., New York, N. Y.

Standish, Vaughan Ellis. B.S. b. 18 Sept., 1875, Stratton, Me. Business. Res., 9701 Kirkwood Ave., Cleveland, O.

Stevens, Sidney Francis. B.S.; J.B. Boston Univ., 1904. b. 26 Jan., 1878, Somersworth, N. H. Lawyer. Res., Somersworth, N. H.

Stickney, William. B.L.; M.D., 1903. b. 6 Mar., 1878, Bethel, Vt. Physician. Res., Rutland, Vt.

Storrs, Edward Payson, Jr. B.S.; M.C.S., 1902. b. 21 Apr., 1878, Claremont, N. H. Business. Res., 26 W. Erie St., Chicago, Ill.

Teague, Henry Nelson. Secy. M.C.S., 1901. b. 2 June, 1875, Mt. Desert, Me. Secy. Coll. Club and Compt. Dining Assoc., 1901–05. 1st N. H. Vols., 1898. Hotel Manager. Res., 31 E. 49th St., New York, N. Y.

Tibbetts, Howard Murray. Φ B K. b. 28 Dec., 1876, Tiverton, N. S. Asst. in Dean's Office, 1900–02; also Acting Registrar, 1902–1908; also Registrar, 1908– . Res., Hanover, N. H.

Tong, George William. M.D. L. I. Coll. Hosp., 1903. b. 21 Aug., 1878, Brooklyn, N. Y. Physician. Res., 429 3d St., Brooklyn, N. Y.

Tuttle, Donald Dickey. b. 29 May, 1879, Milford, N. H. Business. Res., Milford, N. H.

Tuttle, Leonard Wason. b. 30 Aug., 1877, Milford, N. H. Business. Address, Care F. and R. Lazarus and Co., Columbus, O.

Virgin, Arthur Russell. B.S. b. 2 May, 1877, Concord, N. H. Business. Perm. address, 37 So. State St., Concord, N. H.

Wallace, Arthur Lowell. M.D. 1903. b. 12 Oct., 1877, Lowell, Mass. Mem. Am. Med. Assoc. Physician. Res., 19 Manchester St., Nashua, N. H.

Warden, John Bachop. B.S.; M.D., 1903. b. 23 Aug., 1878, Hanover, N. H. Physician. Res., Whitefield, N. H.

Wentworth, Joseph. B.L.; LL.B. Harvard, 1903. b. 29 Jan., 1877, Sandwich, N. H. Lawyer. Address, 60 State St., Boston, Mass.

Weston, Henry Reuben. M.D. Bellv. Hosp. Med. Coll., 1903. Φ B K. b. 13 Mar., 1878, Windsor, Vt. 1st Lieut. and Asst. Surg., U. S. A., 1908– . Mem. Am. Med. Assoc. Physician. Address, Care Surgeon-General, U. S. A., Washington, D. C.

***Wood, John Hutchinson.** B.S.; C.E., 1901. b. 19 July, 1876, W. Lebanon, N. H. Engineer. d. 19 May, 1910, Boulder, Colo.

Woodman, James Brown. M.D., 1903. b. 12 July, 1879, W. Lebanon, N. H. Physician. Res., Franklin, N. H.

121–*5.

Class of 1901

Andrews, John Gilbert. B.S.; C.E., 1902. Φ B K. b. 22 Feb., 1879, Chelsea, Mass. Engineer. Address, 47 Winter St., Boston, Mass.

Barnard, James Arthur. B.S. b. 18 Apr., 1879, Nashua, N. H. Business. Res., 12 Cottage Ave., Nashua, N. H.

Bishop, Eliot. M.D., 1904. b. 18 Jan., 1880, Brooklyn, N. Y. Instr. Gyn., L. I. Coll. Hosp., 1911– . Mem. Am. Med. Assoc. Physician. Res., 46 Gates Ave., Brooklyn, N. Y.

Bond Bernard Quincy. B.L. b. 7 Oct., 1878, Dalton, N. H. Banker. Res., Rochester, N. H.

Boyle, Charles John. B.L. b. 7 Oct., 1877, Worcester, Mass. Business. Address, 345 Old South Bldg., Boston, Mass.

Briggs, Herbert Wilfrid. b. 23 July, 1881, New York, N. Y. Banker. Res., 40 Calumet Rd., Winchester, Mass.

***Browne, Charles Ellsworth.** A.M., 1902; Ph.D. Clark Univ., 1904. b. 3 June, 1875, Lakeville, Mass. Teacher, California, Pa. d. 24 Mar., 1908, Valley City, N. D.

Brown, Warren Raymond. B.S. b. 10 Oct., 1873, Bridgewater, N. H. Insurance. Res., Amherst, Mass.

Bryant, Clarence Edmund. B.L.; M.D. Harvard, 1905. b. 20 Nov., 1879, Hyde Park, Mass. Physician. Res., Hyde Park, Mass.

Buck, Arthur Ela. Φ B K. b. 28 Jan., 1880, Manchester, N. H. Teacher. Address, Shattuck Sch., Faribault, Minn.

Burke, Wilfrid Israel. D.O., Mass. Coll. Osteopathy, 1909. b. 17 Sept., 1879, Kennebunk, Me. Physician. Res., 478 Wilder St., Lowell, Mass.

Burleigh, David Paul. B.S. b. 27 Mar., 1877, Plymouth, N. H. Elec. engineer. Res., 127 Prospect Pl., Rutherford, N.J.

Butterfield, Claude Albert. Hartford Theol. Sem., 1904. b. 8 Oct., 1877, Wethersfield, Conn. Minister. Res., Foxboro, Mass.

Calderwood, Edward Swazey. M.D. Boston Univ., 1904. Φ B K. b. 10 Nov., 1878, Waldoboro, Me. Lect. Anat., Boston Univ., 1908– . Physician. Res., 244 Warren St., Roxbury, Mass.

Cate, Harland Earl. b. 26 June, 1879, Effingham, N. H. Business. Res., 16 Brackenburry St., Beverly, Mass.

Chase, Charles Richard. B.S.; C.E., 1902. Φ B K. b. 8 Sept., 1879, Rochester, N. H. Engineer. Perm. address, Rochester, N. H.

Cheever, William Whittle. B.S. b. 5 Aug., 1876, Nashua, N. H. Business. Res., 254 Myrtle St., Manchester, N. H.

Clark, Eugene Francis. A.M., 1905; also Harvard, 1908. b. 10 Aug., 1879, Portland, Me. Asst. Prof. German, 1908– . Res., Hanover, N. H.

Clark, Harry Sylvester. B.S.; D.M.D. Harvard, 1904. b. 22 July, 1877, Randolph, Vt. Instr. Harvard Dental Sch., 1906– . Dentist and teacher. Res., 10½ Maple St., Danvers, Mass.

Clark, James Stanford. B.D. Hartford Theol. Sem., 1904. b. 22 Nov., 1876, Brattleboro, Vt. Minister. Res., No. Bennington, Vt.

Cobb, Gardner Nathan. M.D., 1904. b. 1 Mar., 1879, Strafford, Vt. Physician. Res., Mass. State Colony, E. Gardner, Mass.

Colby, Joseph Rutherford. b. 29 Jan., 1880, Newport, Vt. Business. Res., Montreal, W., Can.

Cox, Channing Harris. LL.B. Harvard, 1904. b. 28 Feb., 1879, Manchester, N. H. Lawyer. Address, Tremont Bldg., Boston, Mass.

Crone, Louis Leonard. B.L. b. 16 Jan., 1880, Lexington, Mass. Business. Address, Care Paine, Webber and Co., 82 Devonshire St., Boston, Mass.

Cross, Ernest Samuel. M.D. Johns Hopkins, 1906. b. 29 Apr., 1879, Atkinson, N. H. Physician. Res., Aiken, S. C.

Crowell, John William. B.S.; C.E., 1902. b. 20 Mar., 1876, Salem, N. H. Instr. Civ. Engr., Mt. Allison Univ., 1905–06; also Prof., 1906– . Teacher. Address, Box 35, Sackville, N. B.

Crowell, Mortimer Leggett. B.S. b. 30 Sept., 1879, Glenville, O. 1st Ohio Cav., U.S. Vols., 1898. Business. Res., 318 No. Pine Ave., Austin Sta., Chicago, Ill.

Crowell, Warner Rogers. B.S. b. 7 Sept., 1878, Everett, Mass. Business. Address, 63 Beverly St., Boston, Mass.

Cudworth, Frank Ezekiel. B.S.; C.E., 1902. b. 7 Sept., 1879, So. Littleton, N. H. Mem. Am. Soc. Engr. Contractors. Engineer. Perm. address, Chelmsford, Mass.

Curtis, Harlan Fuller. B.L.; M.D. Univ. Vt., 1903. b. 12 May, 1878, E. Hartford, N. Y. Physician. Res., E. Longmeadow, Mass.

Davis, Waldo Trevor. LL.B. Univ. Me., 1905. b. 23 Feb., 1878, Millis, Mass. Lawyer. Address, 726 State Mutual Bldg., Worcester, Mass.

Dearborn, Selwyn Kenson. M.D., 1905. b. 10 Sept., 1879, Bristol, N. H. Physician. Res., Woodsville, N. H.

Denison, Guy Earlscourt. b. 6 Mar., 1880, Pittsfield, N. H. Business. Address, Pittsfield, N. H.

Doane, Royal Belden. B.S.; C.E., 1903. Φ B K. b. 3 Sept., 1878, Beckley, Conn. Engineer. Res., 33 So. Beech St., Richmond Hill, L. I., N. Y.

Dow, Eugene Madison. A.M. Harvard, 1904. Φ B K. b. 28 Aug., 1878, Lyman, N. H. Mem. Am. Assoc. Adv. Sci. Teacher. Res., 20 Burton St., Brighton, Mass.

Dowd, John Edwin. b. 30 Jan., 1880, New Britain, N. H. Chemist. Res., 1098 Lincoln Pl., Brooklyn, N. Y.

Dunnington, Herbert Earl. B.L. b. 30 Jan., 1878, Weymouth, Mass. Druggist. Res., 782 Elm St., Manchester, N. H.

Dunsmoor, Ralph Wales. B.S. b. 13 Dec., 1875, Northfield, Vt. Business. Res., Burlington, Vt.

Eckstorm, Paul Frederick Theodore. B.L.; M.C.S., 1902. b. 22 Oct., 1873, Madelia, Minn. Banker. Res., 608 Arlington Pl., Chicago, Ill.

Eddy, Ernest Justus. A.B., 1911. b. 13 Nov., 1879, Worcester, Mass. Business. Res., 177 State St., Portland, Me.

Fowler, Clayton Holt. A.M., 1903. b. 26 Jan., 1880, Epsom, N. H. Bureau of Ordnance, Navy Dept., 1904– . Chemist. Res., Indian Head, Md.

French, George Franklin. A.M., 1902. Φ B K. b. 29 Apr., 1879, Ludlow, Vt. Teacher. Address, Phillips Acad., Andover, Mass.

French, Irving Joseph. B.L.; M.C.S., 1903. b. 5 Mar., 1875, Johnson, Vt. Business. Address, 24 Milk St., Boston, Mass.

Gentleman, Frederick William. Φ B K. b. 19 July, 1882, Portsmouth, N. H. Teacher. Res., 20 Whittier St., Cambridge, Mass.

Gilmore, Harry Bassett. b. 5 Aug., 1878, Haverhill, Mass. Business. Address, 115 Purchase St., Boston, Mass.

Gooch, Verson Woodman. B.S. b. 13 June, 1878, W. Medford, Mass. Business. Res., Guatamala, C. A., (Perm. address, 55 W. Chestnut St., Wakefield, Mass.)

Grant, Perley Cummings. S.T.B. And. Theol. Sem., 1904. b. 28 Nov., 1876, Auburn, N. Y. Minister. Res., 65 Chandler St., W. Somerville, Mass.

Hall, Howard Warren. b. 16 July, 1879, Hinsdale, N. H. Business. Address, Care Western Elec. Co., Richmond, Va.

Halliday, Frank Wade. A.M. Mt. Union Coll., 1903; LL.B. Univ. Me., 1909. b. 2 Mar., 1876, Galashiels, Scotland. Lawyer. Res., Newport, Me.

Hallman, Thomas Hart Benton. b. 6 Mar., 1880, Mingo, Pa. Lawyer. Res., Norristown, Pa.

Hancock, George Leverett. B.S. b. 8 Jan., 1877, Franklin Falls, N. H. Business. Res., 25 Auburn St., Franklin, N. H.

Hardy, Lawrence Parker. b. 14 July, 1878, So. Framingham, Mass. Business. Res., 399 Meadowbrook Lane, So. Orange, N. J.

Haskell, Frederick White. B.S. b. 17 Sept., 1877, Wakefield, Mass. Business. Res., 29 Main St., Worcester, Mass.

Higgins, James Francis. B.L. b. 20 Oct., 1879, St. Johnsbury, Vt. Business. Res., 122 No. Main St., Barre, Vt.

Hildreth, Charles Lewis. LL.B. Harvard, 1904. b. 15 June, 1879, Cambridge, Mass. Lawyer. Res., Westford, Mass.

***Hill, Frederick Lewis.** b. 10 June, 1878, Townsend, Mass. Lawyer. d. 7 Oct., 1908, San Juan, P. R.

Hinckley, Albert Lucien. b. 21 Oct., 1879, Osterville, Mass. Business. Res., Osterville, Mass.

Hopkins, Ernest Martin. A.M., 1908. b. 6 Nov., 1877, Dunbarton, N. H. Secy. to Pres., 1901–05; also Secy. to Dart. Coll., 1905–10. Business. Address, Care Wm. Filene Son's Co., Boston, Mass.

Hovey, Herbert Washburn. B.L.; LL.B. and J. B., Boston Univ., 1903. Φ B K. b. 27 Jan., 1879, Waterford, Vt. Lawyer. Res., Montpelier, Vt.

Howe, James Arthur. B.S. b. 6 Oct., 1878, Cabot, Vt. Business. Res., 3022 Ross Court, Denver, Colo. (Perm. address, Care C. M. Howe, Barre, Vt.)

Hunter, Edgar Hayes. B.S.; C.E., 1902. b. 16 June, 1876, Somerville, Mass. Acting Supt. Bldgs., 1903–04; Supt. Bldgs., 1904– . Engineer. Res., Hanover, N. H.

Janes, (Jones, in Coll.) George Milton. B.L.; S.T.B. Harvard, 1902; A.B. Middlebury, 1901; A.M. Harvard, 1910. b. 18 Apr., 1869. Utica, N. Y. Minister. Address, Johns Hopkins Univ., Baltimore, Md.

Kimball, Charles Warren, Jr. b. 15 Jan., 1877, Plainfield, N. J. Business. Address, 149 Broadway, New York, N. Y.

Kimball, James Howland. b. 4 Apr., 1880, Wollaston, Mass. Business. Res., Hingham, Mass.

Lane, Adolph Buch. B.S. b. 28 July, 1877, So. Barre, Vt. Business. Res., 38 Highland Ave., Barre, Vt.

Leach, Eugene William. B.S. b. 4 Aug., 1877, Franklin Falls, N. H. Judge Advoc. Gen., N. H., 1906– . Lawyer. Res., 10 Auburn St., Concord, N. H.

Leavens, Robert French. S.T.B. Harvard, 1906. Φ B K. b. 20 Dec., 1878, Arlington, Mass. Minister. Res., Fitchburg, Mass.

Lowe, Frank William. b. 22 July, 1877, Boston, Mass. Business. Res., 44 Benefit St., Worcester, Mass.

Lyon, Walter Hastings. LL.B. Harvard, 1905. Φ B K. b. 9 Aug., 1876, E. Longmeadow, Mass. Prof. Banking and Corp. Finance, Tuck Sch., 1910– . Banker and teacher. Perm. address, 141 Broadway, New York, N. Y.

McCarten, James Edward. B.L. b. 24 Oct., 1879, Lancaster, N. H. Banker. Res., Wells River, Vt.

McIntyre, James Bradford. B.S.; C.E., 1902. b. 12 Aug., 1879, Randolph, Vt. Engineer. Res., Gary, Ind. (Perm. address, Randolph, Vt.)

McMillan, Edward Neil. B.S. b. 12 July, 1877, Boston, Mass. Banker. Address, Care Winthrop Smith and Co., Philadelphia, Pa.

Maguire, Eugene Leo. M.D. Harvard, 1905. b. 1 Mar., 1878, Somerville, Mass. Physician. Res., 390 Medford St., Somerville, Mass.

Marsh, Francis Beal. B.S.; C.E., 1902. b. 18 Feb., 1879, Boston, Mass. Assoc. Mem. Am. Soc. Civ. Engr. Engineer. Res., 65 Pinehurst Ave., New York, N. Y.

Marshall, Andrew. LL.B. Harvard, 1904. Φ B K. b. 22 May, 1879, Boston, Mass. Asst. Atty. Gen., Mass., 1907– . Lawyer. Res., Tewksbury, Mass.

Mason, Thomas Augustus. A.M. Harvard, 1907. Φ B K. b. 7 May, 1878, Northfield, Mass. Asst. Prof. Romance Lang., Syracuse Univ., 1910– . Perm. address, Northfield, Mass.

Merrill, Charles Henry. M.D. Harvard, 1905. b. 21 Oct., 1877, Cambridge, Me. Physician. Res., Terryville, Conn.

Merrill, Leon Orlando. b. 7 Oct., 1872, Lower Gilmanton, N. H. Teacher. Address, Pittsfield, N. H.

Newcomb, Rush Frederick. B.S. b. 23 June, 1878, Pompanoosuc, Vt. Business. Res., 463 West St., New York, N. Y.

Newhall, Frank Warren. B.S.; C.E., 1902. b. 22 July, 1879, Danvers, Mass. Engineer. Res., Republic, Fayette Co., Pa.

O'Leary, Laurence James. B.L. b. 25 May, 1878, Lawrence, Mass. Teacher. Res., 10 Swan St., Lawrence, Mass.

Owen, Carl Maynard. LL.B. Harvard, 1905. Φ B K. b. 17 Aug., 1879, Galena, O. Lawyer. Address, 24 Broad St., New York, N. Y.

Page, Donald Taylor. Φ B K. b. 27 Oct., 1878, Manchester, N. H. Teacher. Res., 127 Prospect Pl., Rutherford, N. J.

Perkins, Locke McIndoe. B.S.; C.E., 1903. b. 20 Nov., 1879, Windsor, Vt. Engineer. Address, 984 Hague Ave., St. Paul, Minn.

Phelps, Clarence Lewis. A.M., 1903. Φ B K. b. 15 May, 1879, Quincy, Vt. Teacher. Res., Calumet, Mich.

Pingree, George Elmer. b. 26 June, 1876, Georgetown, Mass. Business. Res., Norfolk House, Victoria Embankment, London, W. C., Eng.

Piper, George Irving. Address unknown.

Porter, Carlton Adelbert. B.S. b. 23 Oct., 1874, Rochester, N. Y. Business. Res., 80 State St., Auburn, N. Y.

Prescott, Charles Irville. B.L.; M.D. Columbia, 1905. b. 28 May, 1879, Meredith, N. H. Physician. Res., Aberdeen, Wash..

Qua, Stanley Elroy. LL.B. Harvard, 1904. Φ B K. b. 26 Aug., 1880, Lowell, Mass. Lawyer. Address, Hildreth Bldg., Lowell, Mass.

Raphael, Joseph. M.D., L. I. Coll. Hosp., 1904. Φ B K. b. 23 June, 1878, Brooklyn, N. Y. Instr. Path., L. I. Coll. Hosp., 1908– .; also Obst. and Gyn., 1908– . Physician and teacher. Res., 100 6th Ave., Brooklyn, N. Y.

Redman, Arthur Prescott. LL.B. Harvard, 1904. Φ B K. b. 11 Oct., 1879, Chelsea, Mass. Lawyer. Address, 104 Cherry St., Seattle, Wash.

Remsen, Thomas Richard. B.S. b. 15 Jan., 1879, Brooklyn, N. Y. Engineer. Res., 283 Jefferson Ave., Brooklyn, N.Y.

***Robinson, George Edwin.** b. 12 June, 1877, Cambridge, Mass. Business. d. 23 Nov., 1906, Brookline, Mass.

Rollins, Daniel Ashton. LL.B. Harvard, 1904. b. 27 Jan., 1879, Washington, D. C. Lawyer. Address, 28 School St., Boston, Mass.

Rugg, Warren Fuller. B.S.; C.E., 1902. Φ B K. b. 9 Mar., 1878, Keene, N. H. Assoc. Mem. Am. Soc. Civ. Engr. Engineer. Res., 767 Elm St., Peekskill, N. Y.

Salinger, Leon Alfred. B.L. b. 26 June, 1877, Rochester, N. H. Chemist, Manila, P. I. Asst. Chem. Mass. Inst. Tech. Perm. address, Rochester, N. H.

Sampson, George Arthur. B.S.; C.E., 1903. b. 16 Aug., 1880, Middleboro, Mass. Instr. Civ. and Hydr. Engr., Mass. Inst. Tech., 1903–04. Engineer. Address, 14 Beacon St., Boston, Mass.

Scales, Robert Leighton. LL.B. Harvard, 1907. b. 20 June, 1880, Dover, N. H. Instr. Eng., 1902–04. Lawyer. Perm. address, 511 Sears Bldg., Boston, Mass.

Shanahan, Timothy Joseph. M.D. Harvard, 1905. b. 22 Dec., 1878, Charlestown, Mass. Asst. Laryn., Tufts, 1911– . Physician. Res., 38 Benton Rd., Somerville, Mass.

Sibley, Harold Thorndike. M.C.S., 1902. b. 19 Feb., 1882, Belfast, Me. Business. Address, University Club, Chicago, Ill.

Smith, James Stuart. B.L. b. 13 Jan., 1878, Boone, Ia. Lawyer. Address, 18 Tremont St., Boston, Mass.

Smith, Rolfe Wheelock. b. 9 Jan., 1879, Leominster, Mass. Business. Res., Leominster, Mass.

Somes, George Frederick. Φ B K. b. 28 June, 1880, Salmon Falls, N. H. Business. Address, 299 Marginal St., E. Boston, Mass.

Stetson, Orlando Samuel. B.S. Φ B K. b. 6 Aug., 1877, Boston, Mass. Assoc. Prof. Appl. Math., Syracuse Univ., 1903–09. Mem. Soc. Mathématique de France; also Deutsche Mathematische Vereinigung. Banker. Res., 25 Schussler Rd., Worcester, Mass.

Stevens, Everett Mellen. B.S.; C.E., 1902. b. 9 Aug., 1878, Nashua, N. H. Business. Res., 254 Main St., Nashua, N. H.

Sykes, Arthur James. B.S. b. 21 Sept., 1876, W. Windsor, Vt. Business. Res., Brownsville, Vt.

Taylor, Henry LeForest. b. 14 May, 1878, Haverhill, Mass. Business. Res., 201 Water St., Haverhill, Mass.

Thayer, Royal Bradford. b. 7 Sept., 1878, Holbrook, Mass. Real estate and farmer. Res., Thermal, Cal.

*True, Albert Lyman. B.S.; C.E., 1902. b. 25 July, 1878, Davenport, Ia. Engineer. Disappeared 10 Mar., 1906, from Portland, Me.

VanderHoof, Douglas. B.L.; A.M., 1907; M.D. Johns Hopkins, 1905. Φ B K. b. 31 Dec., 1879, Brooklyn, N. Y. Adj. Prof. Med., Med. Coll. Va., 1906– . Physician. Res., 603 E. Grace St., Richmond, Va.

*Wainwright, Edward Cowles. B.S. b. 7 Aug., 1879, Hanover, N. H. Elec. Engineer. d. 30 Nov., 1910, Cincinnati, O.

Ward, Richard. b. 14 July, 1879, Greenfield, N. H. Business. Res., 191 Jackson St., Lawrence, Mass.

Warren, Edward Winslow. b. 10 Aug., 1878, Boston, Mass. Business, retired. Res., 237 Berkeley St., Boston, Mass.

Washburne, Harry Osbert. b. 19 June, 1876, Lebanon, N. H. Business. Res., 265 Union St., Leominster, Mass.

Whelan, Charles. B.S.; M.D. Tufts, 1905. b. 3 Apr., 1877, Weymouth, Mass. Physician. Res., Central St., Hingham, Mass.

Whitaker, Earl Francis. B.S. b. 14 Aug., 1879, Woonsocket, R. I. Business. Address, 7815 4th Ave., Brooklyn, N. Y.

Whitcomb, Rubert Henry. A.M., 1909. Φ B K. b. 3 Aug., 1879, Winchendon, Mass. Teacher. Res., St. Luke's Sch., Wayne, Pa. (Perm. address, 72 Central St., Winchendon, Mass.)

Wilson, John Edward. M.D. Harvard, 1905. b. 20 July, 1879, Natick, Mass. Physician. Res., Natick, Mass.

Wood, Theodore Newton. B.L. b. 9 Mar., 1881, Middleboro, Mass. Banker. Res., 16 School St., Middleboro, Mass.

Young, Walter Stevens. Secy. B.S. b. 29 Sept., 1878, Londonderry, N. H. Teacher. Address, South High Sch., Worcester, Mass.

120–*5.

Class of 1902

Abbott, Guy Hammond. B.S. b. 19 Nov., 1878, Wells River, Vt. Business. Address, 1642 E. 53d St., Chicago, Ill.

Adams, Herbert Carroll. B.S. Φ B K. b. 4 Sept., 1879, Haverhill, Mass. Business. Res., Ambridge, Pa.

Adriance, William. b. 23 Dec., 1880, Woodfords, Me. Business. Res., Winchester, Mass.

Alling, Benjamin Willard. LL.B. Harvard, 1905. b. 7 Nov., 1879, Berlin, Conn. Lawyer. Res., 277 Main St., New Britain, Conn.

Anguera, Herman Keidel Clifford de. B.S.; Rochester Theol. Sem., 1909. b. 28 July, 1879, Wakefield, Mass. Secy. Y. M. C. A. Res., 10 Elm St., Worcester, Mass.

*Archibald, Kenneth. b. 25 Feb., 1880, Stuart, Ia. Business. d. 20 June, 1908, The Sierra Nevadas, Cal.

Ballou, Harry Burchard. M.D. Univ. Minn., 1905. b. 5 Nov., 1876, Bristol, N. H. Physician, Res., State Hospital, Middletown. N. Y.

Banning, Kendall. b. 20 Sept., 1879, New York, N. Y. Editor, "System." Address, 44 E. 23d St., New York, N. Y.

Barnes, Thomas Louis. b. 23 Aug., 1878, Gainesville, Fla. Teacher. Res., Arlington Heights, Mass.

Beaudry, George Hobbs. b. 26 Apr., 1881, Marlboro, Mass. Lawyer. Address, The West Coast Life Ins. Co., San Francisco, Cal.

Bradley, Fred Oliver. Φ B K. b. 29 Apr., 1878, Chicago, Ill. Res., 1925 Orrington Ave., Evanston, Ill.

Brown, Julius Arthur. A.M., 1904; B.Sc., (Oxon.), 1906. Φ B K. b. 8 May, 1880, New York, N. Y. N. H. Rhodes Scholar, Oxford, 1904–07. Asst. Prof. Phys., 1907–09. Prof. Phys., Syrian Prot. Coll., Beirut, Syria, 1909– . Address, Syrian Protestant Coll., Beirut, Syria.

Bunker, Frank Parker. b. 3 Dec., 1876, Tamworth, N. H. Teacher. Res., Portsmouth, N. H.

Cannell, John Weston. b. 22 July, 1879, Everett, Mass. Business. Address, Cleveland Stone Co., Hickox Bldg., Cleveland, O.

Carleton, Ralph Howard. M.C.S., 1903. b. 28 June, 1880, Haverhill, Mass. Business. Address, 1106 La Salle St. Sta., Chicago, Ill.

Carley, Neale Severence. b. 18 Feb., 1879, Shelton, Conn. Teacher. Address, 330 Webster Ave., Chicago, Ill.

Chivers, Arthur Houston. A.M. Harvard, 1904. b. 5 July, 1880, Amesbury, Mass. Instr. Biol., Radcliffe Coll., 1905–06. Instr. Biol., 1906–11; also Asst. Prof., 1911– . Fellow Am. Assoc. Adv. Sci. Res., Hanover, N. H.

Clark, Robert Browning. B.L. b. 19 Apr., 1878, Haverhill, Mass. Business. Address, Woonsocket Gas Co., Woonsocket, R. I.

Clark, Robert Cushman. b. 3 Oct., 1878, W. Brattleboro, Vt. Banker. Address, Vermont Natl. Bank, Brattleboro, Vt.

Cofran, Frank Eugene. B.S. b. 14 Sept., 1879, Hanover, N. H. Business. Address, Gen. Elec. Co., Cincinnati, O.

Corse, Elton Lee. b. 18 Dec., 1878, St. Albans, Can., Business. Address unknown.

Cregg, Edward Francis. B.L. b. 12 Nov., 1879, Lawrence, Mass. Teacher. Res., 193 Bailey St., Lawrence, Mass.

***Cristy, Austin Phelps, Jr.** b. 10 Jan., 1879, Worcester, Mass. Student. Drowned 17 June, 1902, Lake Spofford, N. H.

Cushing, Daniel Thomas. b. 31 July, 1880, Quechee, Vt. Business. Res., Bogalusa, La.

Dalrymple, Albert Herman. M.C.S., 1903. b. 30 Oct., 1879, Concord, N. H. Business. Res., 2 Auburn Courts, Brookline, Mass.

Davis, Carroll Worthen. B.S.; C.E., 1903. b. 22 July, 1876, Canaan, N. H. Engineer. Perm. address, Los Molinos, Tehama Co., Cal.

Dorr, Percy Orrin. M.C.S., 1903. b. 15 Dec., 1878, Somersworth, N. H. Banker. Address, 35 Federal St., Boston, Mass.

Dow, George Lincoln. b. 9 Dec., 1878, Cambridge, Mass. Business. Res., 613 Harvard St., Cambridge, Mass.

Drake, James Frank. M.C.S., 1903. b. 1 Sept., 1880, Pittsfield, N. H. Secy. Springfield, Mass., Bd. Trade, 1903–08. Business. Address, Care Phelps Pub. Co., Springfield, Mass.

Duncklee, Maurice Johnson. S.T.B. And. Theol. Sem., 1905. b. 15 Feb., 1875, Webster, N. H. Minister. Res., Saxonville, Mass.

Easson, James. b. 12 Oct., 1878, Dunblane, Scotland. Business. Res., Donora, Pa.

Eaton, Arthur Leon. A.B. Harvard, 1903; also A.M., 1906. Φ B K. b. 9 Oct., 1879, Nashua, N. H. Instr. French Indiana Univ., 1906– . Traveling Fellow in Rom. Lang., Harvard, 1909. Res., Bloomington, Ind. (Perm. address, 55 Franklin St., Nashua, N. H.)

Edson, Pearl Paine. b. 24 Oct., 1879, Randolph, Vt. Business. Address, 150 Nassau St., New York, N. Y.

Elderkin, George Wicker. Ph.D. Johns Hopkins, 1906. b. 5 Oct., 1879, Chicago, Ill. Instr. Classics, Princeton, 1910–11; also Preceptor, 1911– . Address, Princeton Univ., Princeton, N. J.

Elliott, Robert Henry. B.L. Φ B K. b. 8 Sept., 1878, Lowell, Mass. Business. Res., 319 Stevens St., Lowell, Mass.

Estabrook, Robert Francis. b. 18 June, 1880, Fitzwilliam, N. H. Business. Address, 15 Dey St., New York, N. Y.

Farr, Leslie Boynton. B.S.; C.E., 1903. b. 1 Dec., 1878, Littleton, N. H. Business. Address, 2 Rector St., New York, N. Y.

Farwell, Hermon Waldo. A.M., 1906. Φ B K. b. 29 Dec., 1879, Keene, N. H. Instr. Phys., 1904–06; also Columbia, 1906– . Assoc. Mem. Am. Phys. Soc. Address, Columbia Univ., New York, N. Y.

Field, Arthur Sargent. A.M., 1903; Ph.D. Yale, 1909. Φ B K. b. 21 Feb., 1874, Williamsburg, Kan. Fellow Econ., Univ. Wis., 1903–04. Instr. Econ., Univ. Ill., 1904–07. Grad. student, Yale, 1907–09. Instr. Econ., 1909–11. Statistician. Address, Bureau of Ry. Econ., Munsey Bldg., Washington, D.C.

Fitzgerald, Amos Harold. B.L.; M.C.S. 1903. b. 3 July, 1881, No. Tewksbury, Mass. Insurance. Address, Prudential Ins. Co., Newark, N. J.

Fitzpatrick, Louis Johnstone. b. 17 Aug., 1879, Pictou, N. S. Insurance. Res., 404 Laurier Ave., Ottawa, Ont., Can.

Fox, Philip. B.S.; also Kan. State Agr. Coll., 1897; also M.S., 1901. b. 7 Mar., 1878, Manhattan, Kan. 2d Lieut. 20th Kan. Inf., 1898. Asst. Graph., Kan. State Agr. Coll., 1897–98. Asst. Phys., 1902–03. Carnegie Research Asst., Yerkes Obsy., Univ. Chicago, 1903–05. Instr. Astrophys., Univ. Chicago, 1907–09. Prof. Astron. and Dir. Dearborn Obsy., Northwestern Univ., 1909– . Teacher and astronomer. Address, Dearborn Observatory, Evanston, Ill.

French, Frank Payson. B.S.; M.C.S., 1905. b. 7 Feb., 1880, Bedford, N. H. Business. Perm. address, Manchester, N. H.

Fullington, Christopher Chadwick. B.L.; M.C.S., 1903. b. 20 Mar., 1878, Johnson, Vt. Business. Address, Box 712, Prince Rupert, B. C.

Furber, Charles Harris. b. 29 June, 1880, Littleton, N. H. Business. Res., 12 Magnolia Sq., Dorchester, Mass.

Gay, Charles Waterman. B.S. b. 5 Dec., 1878, Quincy, Ill. Manufacturer. Res., Ann Arbor, Mich.

***Gilchrist, Robert Howard.** B.S. b. 18 Mar., 1879, So. Hartford, N. Y. Teacher. d. 11 Feb., 1911, So. Hartford, N. Y.

Gilman, John Sanborn. b. 14 July, 1880, Alton, N. H. Supt. Schs. Res., Lisbon, N. H.

Goddard, Charles William. b. 22 Nov., 1879, Portland, Me. Journalist. Address, 2 Duane St., New York, N. Y.

Graham, George Sellers. B.L.; M.D., 1905. Φ B K. b. 15 Mar., 1879, Camden, N. J. Instr. Path. and Bact., 1906–10; Secy. Med. Fac., 1909– ; Asst. Prof. Path., 1910– . Mem. Am. Med. Assoc. Res., Hanover, N. H.

Griffin, John Francis. B.L.; M.D., 1905. b. 7 Apr., 1879, Holyoke, Mass. Mem. Am. Med. Assoc. Physician. Res., 409 Stuyvesant Ave., Brooklyn, N. Y.

Griffin, Philip Charles. b. 26 Nov., 1878, Chicago, Ill. Business. Address, 330 W. 61st St., Chicago, Ill.

Griggs, Leland. Ph.D., 1908. Φ B K. b. 22 Aug., 1878, Rutland, Vt. Prof. Biol., Doane Coll., 1906–08. Asst. Instr. Biol., 1908–09; also Instr., 1909– . Res., Hanover, N. H.

Hall, Francis Chamberlain. B.S. b. 23 Sept., 1878, Winchester, Mass. Rancher. Res., Alpine, Brewster Co., Tex.

Hall, William Clark. B.L. b. 17 Dec., 1879, Chester, N. H. Teacher. Res., Manchester, N. H.

Harris, Howard Merton. b. 3 July, 1879, Plaistow, N. H. Business. Address, Queensbury Mills, Worcester, Mass.

Harrison, Charles Harvey. B.D. Yale Theol. Sem., 1903. Φ B K. b. 3 Apr., 1871, Maugerville, N. B. Prof. Eng. and Phil., N. H. State Coll., 1906–08. Minister. Address, Box 41, Pullman, Wash.

Hartshorn, John Edward. B.S. b. 4 Aug., 1878, Emmetsburg, Ia. Customs collector. Res., Lungchingtsun, Manchuria.

Hatch, Roy Winthrop. b. 18 Aug., 1878, Marshfield, Mass. Teacher. Address, English High Sch., Somerville, Mass.

Hazen, Clarence Milton. b. 15 Feb., 1876, Greensboro, Vt. Business. Res., 54 Cheever St., Milton, Mass.

Hill, Harry Cyrus. B.S.; C.E., 1903. b. 27 Jan., 1878, Concord, N. H. State engineer, N. H. Res., Concord, N. H.

Hill, Lawrence Richardson. B.L.; M.D. Harvard, 1907. b. 3 Feb., 1878, Concord, N. H. Physician. Res., 48 Pleasant St., Concord, N. H.

Hill, William Carroll. Secy. B.L. b. 14 May, 1875, Nashua, N. H. Journalist. Address, 7 Water St., Boston, Mass.

Holmes, Joseph Edwin. b. 11 Feb., 1880, Arlington, Mass. Business. Address, 35 Congress St., Boston, Mass.

Hosford, Clarence Kent. B.S. b. 17 Sept., 1875, No. Thetford, Vt. Engineer and business. Address, No. Thetford, Vt.

Houghton, Arthur Stillman. B.L.; LL.B. Harvard, 1905. Φ B K. b. 17 Feb., 1879, Worcester, Mass. Lawyer. Address, 414 State Mutual Bldg., Worcester, Mass.

Howard, William, Jr. B.S.; LL.B. N. Y. Univ., 1904. b. 8 Mar., 1880, Brooklyn, N. Y. Lawyer. Res., 1136 Sterling Pl., Brooklyn, N. Y.

Howard, William Hanson, Jr. b. 30 Apr., 1878, Somerville, Mass. Address, Holderness Sch., Plymouth, N. H.

Hubbard, George Morrison. B.S. b. 31 Mar., 1879, New Britain, Conn. Business. Address, 62 Cedar St., New York, N. Y.

Hubbard, Thomas Parker. b. 30 Jan., 1880, W. Boxford, Mass. Business. Res., 669 Swiss Ave., Dallas, Tex.

Huntington, James Lincoln. M.D. Harvard, 1907. b. 30 Mar., 1880, Malden, Mass. Physician. Res., 407 Marlborough St., Boston, Mass.

Irvin, Arba J. B.L. b. 26 Aug., 1879, Chicago, Ill. Business. Address, 1710–15 Adams St., Chicago, Ill.

Keniston, Davis Baker, Jr. LL.B. Harvard, 1905. b. 14 Sept., 1880, Campton, N. H. Lawyer. Address, 426 Tremont Bldg., Boston, Mass.

Kimball, Louis Maurice. b. 21 June, 1876, No. Haverhill, N. H. Merchant. Res., No. Haverhill, N. H.

Kircher, Charles Arthur. B.L. b. 25 Apr., 1879, Webster, N. Y. Mechanic. Res., Tiburon, Cal.

Ladd, Carey Prentis. A.M. Harvard, 1905. b. 10 Dec., 1879, Berlin Corners, Vt. Teacher. Res., 76 Lincoln Ave., New London, Conn.

Lambert, Avery Eldorus. B.S.; Ph.D., 1906. b. 31 Oct., 1872, Waldoboro, Me. Prof. Zoöl., Middlebury, 1911– . Res., Middlebury, Vt.

Lamprey, David Clinton. B.L. b. 23 Dec., 1878, Manchester, N. H. Teacher. Res., Bourne, Mass.

Larned, Richard Montgomery, Jr. b. 29 Dec., 1879, Dorchester, Mass. Editor. Address, 505 5th Ave., New York, N. Y.

Leach, Homer Zenas. M.D., 1905. b. 18 Sept., 1874, Waterville, Me. Physician. Res., Gilbertville, Mass.

Leahy, Maurice Joseph. B.S.; C.E., 1903. b. 3 Apr., 1880, Holyoke, Mass. Assoc. Mem. Am. Soc. Civ. Engr. Engineer. Res., So. Hadley Falls, Mass.

Lyons, Dennis Francis. B.S. Φ B K. b. 15 Feb., 1880, Danvers, Mass. Lawyer. Res., 1697 Dayton Ave., St. Paul, Minn.

Mackinnon, Allan Parmelee. B.L.; LL.B., 1905. b. 28 Feb., 1880, Brockville, Can. Lawyer. Res., 4 Grove St., Winchester, Mass.

McVicar, Edward Joseph. b. 17 Oct., 1878, W. Newton, Mass. Business. Address unknown.

Mahoney, William Henry. B.L.; A.M. Harvard, 1908. b. 8 Oct., 1878, Millers Falls, Mass. Asst. Dir. Research Dept., Sch. for Social Workers. Address, 9 Hamilton Pl., Boston, Mass.

Merrill, Arthur Hodges. b. 8 Dec., 1879, Portland, Me. Business. Address, 5 Nassau St., New York, N. Y.

Merrill, Roy Stanley. b. 25 Dec., 1878, Shelburne Falls, Mass. Business. Res., Shelburne Falls, Mass.

Moore, Frank Cochrane. Φ B K. b. 22 Jan., 1878, Goffstown, N. H. Instr. Math., 1906–09. Asst. Prof. Math., N. H. State Coll., 1909– . Res., Durham, N. H.

Morse, Kenneth Lee. A.M., 1903. Φ B K. b. 5 Sept., 1882, Union Village, Vt. Teacher. Res., 27 Highland St., No. Abington, Mass.

Munroe, James Albert. b. 29 June, 1880, Cleveland, O. Manufacturer. Res., 97 University Rd., Brookline, Mass.

Murphy, Francis Vincent. b. 16 Apr., 1881, Newport, R. I. Physician. Res., Newport, R. I.

Murray, William Henry. Φ B K. b. 6 Jan., 1878, Prince Edward Is. Instr. Mod. Lang., Tuck Sch., 1905–09; also Asst. Prof. 1909– . Res., Hanover, N. H.

Newman, George Willard. B.S. b. 31 May, 1879, Keene, N. H. Mining engineer. Address, Lampacitos, Coahuila, Mexico. (Perm. address, Keene, N. H.)

Newman, Sewall Edwin. B.S. b. 2 Aug., 1879, Beverly, Mass. Business. Res., 230 Parkway, Winchester, Mass.

O'Connor, John Christopher. B.S.; M.D. Univ. Me., 1905. b. 21 Dec., 1878, Bradford, Mass. Physician. Res., 324 Amherst St., Manchester, N. H.

Paine, Raymond Elder. B.L.; M.C.S., 1903. b. 17 Sept., 1879, Winchester, Mass. Business. Address, Rivadavia 1164, Buenos Ayres, Argentina, S. A. (Perm. address, 102 Pierrepont St., Brooklyn, N. Y.)

Parker, Harold Francis. B.L. b. 13 Dec., 1880, Reading, Mass. Business. Res., 195 Summer Ave., Reading, Mass.

Parker, Herbert Gooding. b. 13 June, 1879, Worcester, Mass. Lawyer. Address, 1022 Main St., Worcester, Mass.

Parry, Augustus Newell, Jr. B.S. b. 2 Feb., 1880, Amesbury, Mass. Manufacturer. Res., Amesbury, Mass.

***Passage, George Azel.** b. 20 Jan., 1880, Greene, Ia. Business. d. 31 May, 1910, Kenmare, N. D.

Pattee, George Kynett. A.M., 1903. b. 5 Sept., 1879, Alexandria, N. H. Instr. Eng., Penn. State Coll., 1905–08; also Asst. Prof., 1908– . Res., State College, Pa.

Pattrell, Arthur Ellis. B.S.; M.D., 1905. b. 27 Aug., 1879, Norwich, Vt. Mem. Am. Med. Assoc. Physician. Res., No. Grafton, Mass.

Peck, Martin William. B.S.; D.O. Still Coll. Osteopathy, 1904; also Mass. Coll. Osteopathy, 1908. b. 14 Dec., 1880, Montpelier, Vt. Physician. Res., 180 Lewis St., Lynn, Mass.

Peckham, Reuben. B.L. b. 2 Dec., 1879, Troy, N. Y. Lawyer. Address, 27 William St., New York, N. Y.

Perkins, Moses Bradstreet. b. 27 May, 1881, Salem, Mass. Teacher. Address, Phillips Acad., Exeter, N. H.

Pillsbury, Henry Church. M.D. Harvard, 1906. b. 27 May, 1881, Lowell, Mass. Capt. Med. Corps., U. S. A., 1910–. Physician. Perm. address, Care Adj. Gen., War Dept., Washington, D. C.

Plumer, Harold Edward. B.S.; C.E., 1903. b. 12 May, 1879, Rollinsford, N. H. Engineer. Address, Univ. Club, Buffalo, N. Y.

Porter, John Endicott, B.S.; C.E., 1903. b. 26 Feb., 1880, Danvers, Mass. Junior Mem. Am. Soc. Civ. Engr. Engineer. Res., 6 Ashburton Pl., Yonkers, N. Y.

Pratt, David Damon. B.L.; M.D. Harvard, 1906. b. 28 Dec., 1880, Spring Prairie, Wis. Physician. Res., 319 Union St., New Bedford, Mass.

Riley, Francis Bennett. B.S. b. 20 May, 1878, Meridian, N. Y. Manufacturer. Res., Ann Arbor, Mich.

Ruggles, Arthur Hiler. M.D. Harvard, 1906; A.M., 1911. b. 26 Jan., 1881, Hanover, N. H. Physician. Res., Butler Hospital, Providence, R. I.

Ruggles, Arthur Valentine. B.S. b. 23 Jan., 1883, Clinton, Mass. Engineer. Res., 37 No. Terrace Ave., Mt. Vernon, N. Y.

Sanborn, Harvey Beede. M.D. Harvard, 1906. Φ B K. b. 8 Mar., 1881, Gonic, N. H. Physician. Res., 269 Broad St., Providence, R. I.

Sanborn, Hugh Montgomery. Φ B K. b. 7 Feb., 1882, Henniker, N. H. Business. Res., Sandpoint, Ida.

Sanborn, Henry Nichols. A.M. Yale, 1903. b. 5 Mar., 1879, Quincy, Mass. Instr. Eng., 1903–05. Teacher. Address, New York State Library Sch., Albany, N. Y.

Schilling, Albert Henry. B.S.; C.E., 1904. Φ B K. b. 14 Jan., 1881, New Britain, Conn. Engineer. Res., 29 Lincoln St., New Britain, Conn.

Smith, Chesley Hart. B.L. b. 18 July, 1874, Moncton, N. B. Teacher. Res., 83 E. Genesee St., Auburn, N. Y.

Smith, Robert Holbrook. M.D. Rush Med. Coll., 1910. b. 8 Aug., 1879, St. Johnsbury, Vt. Physician. Perm. address, St. Johnsbury, Vt.

***Soper, Ralph Carroll.** C.E., 1904. Φ B K. b. 3 Feb., 1881, So. Royalton, Vt. U. S. Reclamation Service. Engineer. d. 16 June, 1910, Cody, Wyo.

Stanton, Fred Caswell. B.S.; C.E., 1903. b. 7 June, 1880, Vineyard Haven, Mass. Mem. Am. Soc. Civ. Engr. Engineer. Address, Vineyard Haven, Mass.

Stone, Howard Perley. b. 22 Sept., 1878, Haverhill, Mass. Business. Address, 1125 1st Natl. Bank Bldg., Chicago, Ill.

Studwell, Chester Arthur. B.S. b. 18 July, 1880, Port Chester, N. Y. Engineer. Res., Port Chester, N. Y.

Taylor, Ralph Haydn. b. 17 Dec., 1879, Haverhill, Mass. Lawyer. Res., 14 Water St., Haverhill, Mass.

Thompson, Philip Pickering. M.D. Johns Hopkins, 1906. b. 29 Apr., 1881, Portland, Me. Instr. Anat., Med. Sch., Univ. Me., 1908– . Physician. Res., 704 Congress St., Portland, Me.

Thompson, William Bisbee. B.L.; D.M.D. Harvard, 1905. b. 24 Sept., 1879, Fort Grant, Ariz. Dentist. Address, 266 W. Newton St., Boston, Mass.

Tozzer, Arthur Clarence. B.S.; C.E., 1903. b. 18 July, 1879, Lynn, Mass. Junior Mem. Am. Soc. Civ. Engr. Engineer. Res., 62 Nahant St., Lynn, Mass.

Tracy, Henry Carroll. A.M. Brown, 1905; also Ph.D., 1910. b. 11 July, 1879, Strafford, Vt. Asst. Biol., Brown, 1904–07. Asst. Biologist Block Is. Fish Comm., 1907–10. Sci. Asst. U. S. Bureau Fisheries, 1910– . Instr. Anat., Northwestern Univ. Med. Sch., 1910– . Teacher and biologist. Address, 2421 Dearborn St., Chicago, Ill.

Varney, Laurence Delano. B.S. b. 9 Aug., 1880, Dover, N. H. Engineer. Res., 219 Cumberland St., Brooklyn, N. Y.

Walker, John. B.S.; C.E., 1903. b. 3 Aug., 1878, Sheffield, Eng. Engineer. Res., 522 W. 21st St., Cheyenne, Wyo.

Watson, Ernest Bradlee. A.M. Harvard, 1910. Φ B K. b. 19 Apr., 1879, Boston, Mass. Tutor Eng., Robert Coll., 1902–05. Instr. Eng., 1906–08; also Asst. Prof., 1908–10. Prof. Eng., Robert Coll., 1910– . Address, Robert Coll., Constantinople, Turkey.

Wattie, Charles. b. 7 Aug., 1867, Aberdeen, Scotland. Minister. Res., Shoreham, Vt.

Whitcher, Burr Royce. M.D., 1905. b. 6 Nov., 1878, New Bedford, Mass. Physician. Res., Rockland, Mass.

Winslow, Asa Irving. A.M., 1903. b. 14 Apr., 1880, Lakeville, Mass. Teacher. Address unknown.

Wright, Joseph Garfield. LL.B. Harvard, 1905. ΦBK. b. 5 Dec., 1880, Lowell, Mass. Lawyer. Res., 457 Highland Ave., Malden, Mass.

135–*5.

Class of 1903

Abdian, Gregory Nazereth. M.D. Rush Med. Coll., 1908. b. 23 Apr., 1880, Hadjin, Cilicia, Turkey. Physician. Res., 64 Wilbraham Ave., Springfield, Mass.

Avery, Maurice Hussey. B.L.S., N. Y. State Lib. Sch. b. 26 July, 1881, Nashua, N. H. Librarian. Address, Smithsonian Div., Library of Congress, Washington, D. C.

Baker, Fred W. LL.B. Harvard, 1908. b. 24 July, 1881, Lancaster, N. H. Lawyer. Res., Lancaster, N. H.

Barrows, Samuel Fay. b. 18 Sept., 1879, Lowell, Mass. Business. Address Johnsonburg, Pa.

Batchelder, Nathaniel Hayward. b. 11 Feb., 1880, Keene, N. H. Res., Keene, N. H.

Bennett, Hamlin Perley. M.D., 1906. b. 27 Mar., 1881, Farmington, N. H. Mem. Am. Med. Assoc. Physician. Res., 41 Lewis St., Lynn, Mass.

Bergengren, Roy Frederick. LL.B. Harvard, 1906. b. 14 June, 1879, Gloucester, Mass. Lawyer. Res., 343 Union St., Lynn, Mass.

Bradley, David Emery. B.S. b. 1 Dec., 1880, Chicago, Ill. Business. Address, 514 Union Trust Bldg., Los Angeles, Cal.

Brown, Ernest Lee. B.L. b. 10 Oct., 1881, Lebanon, N. H. Business. Res., 49 Hall Ave., Watertown, Mass.

Brown, Marcus Richard. B.L. b. 30 Jan., 1881, Fall River, Mass. Manufacturer. Res., 268 Locust St., Fall River, Mass.

Brown, Philip Lowell. b. 20 Oct., 1881, Amesbury, Mass. Business. Res., Amesbury, Mass.

Brown, Raymond Warren. B.S. b. 30 Mar., 1880, Westmore, Vt. Business. Address, 269 E. Erie St., Chicago, Ill.

Bullard, Harold Ariel. B.L. b. 9 May, 1880, Lancaster, N. H. Business. Res., Lancaster, N. H.

Bunker, Charles Clinton. b. 19 Feb., 1879, Mercer, Me. Business. Address unknown.

Burbeck, Edward Kimball. M.D. Johns Hopkins, 1907. b. 12 May, 1880, Nashua, N. H. Physician. Res., 237 Lafayette St., Salem, Mass.

Burnham, Kingsley Allan. B.S.; M.S., 1906. b. 13 Dec., 1880, Boston, Mass. Chemist. Res., 481 Beacon St., Boston, Mass.

Chapin, William Sanders. M.D. Univ. Mich., 1906. b. 12 May, 1881, Pekin, China. Physician. Res., Vanderbilt, Mich.

Chedel, Charles Brigham. M.D., 1906. b. 21 Sept., 1880, Stockbridge, Vt. Physician. Res., Portland, Conn.

Cobb, Stanwood. A.M. Harvard, 1910. ΦBK. b. 6 Nov., 1881, Newton Highlands, Mass. Instr., Robert Coll., 1907–10. Teacher. Res., Newton Upper Falls, Mass.

Cohen, Arthur Joseph. LL.B. Columbia, 1905. b. 16 Aug., 1881, New York, N. Y. Lawyer. Res., 150 W. 87th St., New York, N. Y.

Colton, Chauncey Corey. B.L.; LL.B. Northwestern Univ., 1906. Lawyer. Address, 1106 Alworth Bldg., Duluth, Minn.

Comstock, Harold Dearborn. B.S.; C.E., 1904. ΦBK. b. 13 June, 1882, Chelsea, Vt. Assoc. Mem. Am. Soc. Civ. Engr. Engineer. Perm. address, Chelsea, Vt.

Conner, William Hayden. b. 14 Aug., 1881, Haverhill, Mass. Druggist. Res., 8 Portland St., Haverhill, Mass.

Cornwell, William Eames. B.S. b. 13 Apr., 1877, Rome, N. Y. Business. Res., Rome, N. Y.

Craig, Willis Parker. B.L.; M.D., 1906. b. 9 Sept., 1876, Lempster, N. H. Mem. Am. Med. Assoc. Physician. Res., Walpole, N. H.

Creamer, James Allyn. b. 18 Aug., 1881, Fall River, Mass. Business. Address unknown.

Cresswell, James Baxter. b. 25 Sept., 1877, Hingham, Mass. Business. Res., 367 Robert St., St. Paul, Minn.

Crosse, Franklin. A.M., 1904. ΦBK. b. 16 Jan., 1881, Boston, Mass. Teacher. Res., 587 Summer Ave., Newark, N. J.

Crowell, John. b. 4 Aug., 1881, Glenville, O. Teacher. Res., 308 No. Pine Ave. Austin Sta., Chicago, Ill.

Cushing, Henry Dwight. Φ B K. b. 13 Jan., 1882, No. Scituate, Mass. Business. Address, 24 Milk St., Boston, Mass.

Cutter, Victor Macomber. B.L.; M.C.S., 1904. Φ B K. b. 2 Sept., 1881, Dracut, Mass. Mgr. Guatemala Div. United Fruit Co. Business. Perm. address, 694 Mammoth Rd., Dracut, Mass.

Davis, Robert Meacham. A.M. Columbia, 1907; Union Theol. Sem., 1908. b. 28 July, 1881, Beverly, Mass. Instr. Eng. and Secy. Y.M.C.A., 1905–06. Minister. Res., Englewood, N. J.

Decatur, Arthur Garfield. b. 15 Aug., 1880, Rochester, N. H. Business. Res., New Britain, Conn.

Delano, Henry Ward. Φ B K. b. 18 Aug., 1880, Marion, Mass. Teacher. Res., Marion, Mass.

Douglass, Douglas Burns. B.L. b. 24 Nov., 1879, Fort Wayne, Ind. Lawyer. Res., Fort Wayne, Ind.

Drown, Frank Steel. B.S. b. 11 July, 1880, New York, N. Y. Mem. Am. Stat. Assoc.; Am. Econ. Assoc.; Am. Assoc. for Labor Legis. Chief Statistician, Labor Div., Mass. State Bureau Statistics. Res., 29 Milwood St., Dorchester, Mass.

Dunn, Morley Knight. A.M., 1909. b. 11 Dec., 1879, Halifax, N. S. Teacher. Res., 280 Village Ave., Rochville Center, N. Y.

Erwin, Clayton Lemuel. b. 2 Sept., 1878, Piermont, N. H. Teacher. Res., Barton, Vt.

Farley, Carl Howard. b. 2 Nov., 1880, Nashua, N. H. Business. Address, 308–137 So. La Salle St., Chicago, Ill.

Farmer, Allen Brown. B.L. b. 22 Aug., 1880, Roxbury, Mass. Business. Address, 120 Tremont St., Boston, Mass.

Follett, Herbert Champion. B.L. b. 8 June, 1881, Denver, Colo. Business. Address, Butler Bros., 6th St. and 1st Ave., N., Minneapolis, Minn.

French, Morton Bowles. b. 7 Dec., 1879, Brookline, N. H. Business. Address, 15 Dey St., New York, N. Y.

Geraghty, James Michael. B.S. b. 5 July, 1882, Springfield, Mass. Business. Address, 36 Hampden St., Holyoke, Mass.

Grant, William West, Jr. B.L. Univ. Va., 1906. b. 27 June, 1881, Davenport, Ia. Lawyer. Address, 230 Kittredge Bldg., Denver, Colo.

Groves, Ernest Rutherford. B.D. Yale, 1901. Φ B K. b. 6 May, 1878, Framingham, Mass. Instr. Eng., N. H. State Coll., 1903–04; also Assoc. Prof. Eng. and Phil., 1904–05; also Prof., 1905–06. Instr. Eng., 1906–08. Prof. Eng. and Phil., N. H. State Coll., 1908– . Teacher. Res., Durham, N. H.

Hadley, Chester Barton. B.S. b. 29 Sept., 1878, Winterset, Ia. Business. Res., 46 Westminster Ave., Arlington Heights, Mass.

Hale, Floyd Orlin. B.L. b. 13 Apr., 1882, W. Windsor, Vt. Business. Address, 15 Dey St., New York, N. Y.

Hall, Charles Taber. Berkeley Div. Sch., 1906. b. 18 July, 1880, Chelsea, Mass. Minister. Res., 644 King Philip St., Fall River, Mass.

Hall, Forrest Joslin. b. 26 Dec., 1880, Keene, N. H. Mechanic. Res., 17 Prospect St., Keene, N. H.

Haney, Lewis Henry. A.M., 1904; Ph.D. Univ. Wis., 1906. Φ B K. b. 30 Mar., 1882, Eureka, Ill. Instr. Econ., Univ. Ia., 1906–08. Asst. Prof. Econ., Univ. Mich., 1908–10. Chairman Sch. Econ., Univ. Tex., 1910– . Address, Univ. Texas, Austin, Tex.

Hanlon, Arthur Edward. b. 21 June, 1879, Danvers, Mass. Business. Res., 17 School St., Danvers, Mass.

Harley, George Washington. b. 22 Sept., 1879, Elwood, Ill. Teacher. Res., Aurora, Ill.

Hartshorn, Willard La Monte. B.L. b. 19 Dec., 1881, Clinton, Wis. Business. Address unknown.

Haugan, Henry Alexander. B.S. b. 14 Aug., 1878, Chicago, Ill. Treas., Univ. Ill. Banker. Address, 602 Deming Pl., Chicago, Ill.

Hausmann, Daniel Andrew. b. 3 Feb., 1880, Albany, N.Y. Statistician. Res., 39 Central Ave., Albany, N. Y.

Hess, Harold Miner. B.S. Φ B K. b. 8 Mar., 1880, Evanston, Ill. Business. Address, Pierce Bldg., St. Louis, Mo.

Hinckley, Daniel Roy. b. 3 Mar., 1879, W. Lebanon, N. H. Business. Res., 564 Oakwood Boul., Chicago, Ill.

Hoke, George. B.S. b. 28 Oct., 1879, Georgetown, Pa. Lawyer. Address, 624 Endicott Bldg., St. Paul, Minn.

Howard, Preston Wilbar. b. 6 Jan., 1882, Brockton, Mass. Business. Res., 633 Warren Ave., Brockton, Mass.

Howes, Clarence Gray. B.L. b. 6 Apr., 1880, Boston, Mass. Business. Res., Prospect St., Wakefield, Mass.

Jackson, Andrew. b. 8 Jan., 1882, Littleton, N. H. Student. Res., Littleton, N. H.

Johnson, Charles Edward. B.S. b. 6 May, 1880, No. Andover, Mass. Business. Res., No. Andover, Mass.

Kelley, Herbert Lester. M.D. Johns Hopkins, 1907. b. 16 Apr., 1880, Franklin Falls, N. H. Mem. Am. Med. Assoc. Surgeon, U. S. N. Address, Navy Dept., Washington, D. C.

Kenerson, Edward Hibbard. b. 31 Oct., 1880, Nahant, Mass. Business. Address, 29 Beacon St., Boston, Mass.

Kennedy, John Harry. b. 3 Feb., 1880, Smith's Ferry, Mass. Teacher. Res., 1250 Northampton St., Holyoke, Mass.

Keyes, Ralph Preble. b. 16 Dec., 1879, Somerville. Mass. Banker. Res., 6 Adams St., Winter Hill, Mass.

Kidger, Horace. A.M., 1905. b. 22 Mar., 1880, Highlandville, Mass. Teacher. Res., 297 Cabot St., Newtonville, Mass.

Kimball, Leigh Wadsworth. b. 3 Jan., 1881, Plainfield, N. J. Teacher. Address, St. John's School, Manlius, N. Y.

Lewers, Ralph Edward. B.L. b. 16 June, 1880, New York, N.Y. Business. Address, 1 Broadway, New York, N. Y.

Lovell, Aldis Willard. LL.B., also LL.M. Boston Univ., 1907. b. 21 Sept., 1879, Alstead, N. H. Lawyer. Res., 108 Bank St., Waterbury, Conn.

Luce, Charles Lyman. LL.B. Harvard, 1906. b. 12 Mar., 1882, Manchester, N. H. Lawyer. Res., Milford, N. H.

Lyman, Timothy. b. 14 Sept., 1882, Rutland, Mass. Physician. Res., Winchester, N. H.

***McClary, Nelson Ford.** B.S.; C.E., 1905. b. 21 Aug., 1879, Malone, N. Y. 203d N. Y. Vols., 1898. Engineer. d. 27 Nov., 1905, Ambate, Ecuador, S. A.

McElroy, John Hale. b. 1 May, 1880, Indianapolis, Ind. Engineer with Isthmian Canal Comm., Panama, 1905–06. Engineer. Res., 555 Myrtle Ave., Albany, N. Y.

McGowan, Robert. b. 21 Sept., 1880, Leeds, Eng. Business. Res., 135 Ward St., Paterson, N. J.

MacLennan, John William. b. 17 July, 1879, Prince Edward Is. Business. Address unknown.

McManus, James William. B.L. b. 30 Mar., 1881, Andover, Mass. Lawyer. Address, Bay State Bldg., Lawrence, Mass.

McVicar, Joseph Ambrose. b. 17 Oct., 1878, W. Newton, Mass. Journalist. Res., 19 Union Pk., Boston, Mass.

Mahoney, Jeremiah Francis. Secy. B.S.; LL.B. Harvard. b. 10 Sept., 1879, No. Andover, Mass. Lawyer. Res., No. Andover, Mass.

Matteson, Byron Wynne. B.S. Φ B K. b. 31 Aug., 1880, Wolcott, Wayne Co., N. Y. Engineer. Address, City Engineer's Office, City Hall, Los Angeles, Cal.

Mechlin, Oscar Alexander. B.S.; C.E. George Washington Univ., 1905. b. 13 Oct., 1881, Washington, D. C. Mem. Archæol. Inst. Am. Engineer. Res., 3203 R St., Washington, D. C.

Morrison, Clarence Edwin. b. 14 Aug., 1880, Lawrence, Mass. Journalist. Address, 368 Congress St., Boston, Mass.

Morrison, Charles Franklin. B.S. b. 30 Sept., 1878, Lawrence, Mass. Business. Res., 48 Cedar St., Lawrence, Mass.

Morse, Harold Marston. B.S.; C.E., 1904. b. 29 May, 1881, Auburndale, Mass. U. S. Reclamation Service. Mech. engineer. Address, Glens Falls, N. Y.

Mudge, Otis Pope. M.D. Harvard, 1907. b. 10 July, 1879, Danvers Center, Mass. Physician. Res., 16 Market St., Amesbury, Mass.

Murphy, Sherman Arnold. B.L.; LL.B. Union Univ., 1905. b. 7 Feb., 1881, Albany, N. Y. Lawyer. Res., 79 Chapel St., Albany, N. Y.

Neal, Cleland Richardson. b. 3 Sept., 1881, Amesbury, Mass. Lawyer. Address, 1 Madison Ave., New York, N. Y.

Neal, Ralph Worrick. b. 8 Oct., 1879, Salem, Mass. Clerk, U. S. War Dept. Res., 945 K St., N. W., Washington, D. C.

O'Malley, Michael Henry. b. 10 Jan., 1880, Clinton, Mass. Chief clerk, Dept. City Schs. Address, 269 Calle Bambany, Paco, Manila, P. I.

Osgood, Fred Wheeler. B.S.; C.E., 1904. b. 13 Nov., 1875, Sullivan, N. H. Engineer. Res., White Plains, N. Y. (Perm. address, Dunstable, Mass.)

***Palmer, Albert Rollins.** b. 19 Sept., 1881, Astoria, N. Y. Teacher. d. 27 Feb., 1906, Brooklyn, N. Y.

Palmer, Harold Viall. B.S. b. 3 May, 1881, Reading, Mass. Business. Res., 65 Prospect St., Reading, Mass.

Patch, George William. A.M., 1904. ΦBK. b. 19 Mar., 1880, Shelburne Falls, Mass. Teacher. Mercersburg, Pa.

Paul, Carroll. B.S.; C.E., 1904. b. 5 May, 1882, Tokyo, Japan. U. S. Reclamation Service, 1904–07. Engineer. Res., Cavite, Luzon, P. I.

Perham, Frank Stuart. B.S.; C.E., 1904. b. 5 Feb., 1881, Bradford, Mass. Engineer. Address, Box 315, Key West, Fla.

Pierpont, Henry Warner. b. 14 Aug., 1883, New Haven, Conn. Business. Res., 312 No. 21st St., Omaha, Neb.

Pillsbury, Ralph William. B.S. b. 24 Mar., 1880, Boscawen, N. H. Business. Res., White River Jct., Vt.

Place, Victor Morton. LL.B. Harvard, 1906. b. 26 Nov., 1876, New Salem, Mass. Physical Director, Univ. Washington, 1906–08. Lawyer. Address, 328 Northern Bank and Trust Bldg., Seattle, Wash.

Porter, Henry George. B.S. b. 16 Nov., 1876, New Ireland, Can. Engineer. Address, 103 Park Ave., New York, N. Y. (Perm. address, Bartlett, N. H.)

Pratt, Alton Gerard. b. 5 Jan., 1881, No. Middleboro, Mass. Manufacturer. Res., Middleboro, Mass.

Reed, George Albert. B.S.; C. E., 1904. ΦBK. b. 18 Aug., 1879, Barre, Vt. Engineer. Res., 34 Orange St., Barre, Vt.

Rice, Winfield Lawrence. b. 20 Feb., 1880, Malden, Mass. Teacher. Res., 99 Livingston St., Brooklyn, N. Y.

Ropes, Howard Leon. B.S.; C.E., 1904. ΦBK. b. 1 Apr., 1881, Methuen, Mass. Engineer. Res., 67 E. Quincy St., No. Adams, Mass.

Rowe, Otis Arthur. b. 24 June, 1879, Gilford, N. H. Farmer. Res., Laconia, N. H.

Ruppel, Henry Erich Kasemere. A.M., 1904; B.Sc. Mass. Inst. Tech., 1906. ΦBK. b. 20 June, 1881, Brooklyn, N. Y. Mem. Am. Chem. Soc. Chemist. Res., 21 Wollaston Ave., Wollaston, Mass.

Safford, Henry Gates. b. 26 Apr., 1882, Quechee, Vt. Business. Address, Care E. Allgeyer and Co., Houston, Tex.

Sayward, Harry Morton. b. 11 Mar., 1878, Ipswich, Mass. Lawyer. Res., Ipswich, Mass.

Schlatter, Edward Bunker. A.M. Harvard, 1904; Ph.D. Univ. Wis., 1909. b. 4 Nov., 1879, Brooklyn, N. Y. Instr. Rom. Lang., Univ. Wis., 1904–09; also Asst. Prof., 1909– . Res., 1619 Jefferson St., Madison, Wis.

Scudder, Harold Hungerford. B.S. b. 10 Jan., 1880, Washington, D. C. Journalist. Res., Spokane, Wash. (Perm. address, 1006 New Hampshire Ave., Washington, D. C.)

Skinner, Azro Karl. b. 19 Aug., 1879, Keene, N. H. Grad. Secy. Dart. Christian Assoc., 1903–04, 1906–09. Secy. to Pres., 1910– . Res., Hanover, N. H.

Sleicher, George Ingalls. B.L.; LL.B. Union Univ., 1905. b. 8 Nov., 1879, New York, N. Y. Lawyer. Res., 119 State St., Albany, N. Y.

Smith, Albert Edward. LL.B. Albany Law Sch., 1905. b. 19 Mar., 1882, Troy, N. Y. Lawyer. Address, 165 Broadway, New York, N. Y.

Smith, Harold Elno. A.M., 1906; LL.B. Natl. Univ., 1908; also LL.M., 1909; M.P.L. George Washington Univ., 1910. ΦBK. b. 2 May, 1882, Enfield, N. H. Asst. Phys., 1903–05; also Instr., 1905–06. Asst. examiner U. S. Patent Off., 1906–10. Lawyer. Address, 1028 Society for Savings Bldg., Cleveland, O.

Smith, James Francis. ΦBK. b. 15 July, 1881, Hartford, Vt. Teacher. Res., St. Johnsbury, Vt.

Smith, Orvil Weaver. J.B. Boston Univ., 1908. b. 29 Dec., 1880, Lisbon, Me. Instr. Law, Boston Univ., 1908. Lawyer. Address, 401 Sears Bldg., Boston, Mass.

Smith, Sherman. B.S.; C.E., 1904. ΦBK. b. 26 Aug., 1879, Omaha, Neb. Mem. Canadian Soc. Civ. Engr. Engineer. Perm. address, 140 No. 41st St., Omaha, Neb.

Speare, Guy Edwin. b. 15 Aug., 1875, Randolph, Vt. Teacher. Res., Littleton, N. H.

Stevens, William Lyman. LL.B. Harvard, 1906. b. 5 Apr., 1880, Concord, N. H. Lawyer. Res., 72 No. Main St., Concord, N. H.

Swan, Laurence Clarke. M.D. Harvard, 1907. b. 26 June, 1881, Stoughton, Mass. Physician. Res., Beverly, Mass.

Thomas, Philip Williams. b. 27 Aug., 1877, Neath, Pa. Supt. Park Comm. Res., 1163 Peach Ave., Memphis, Tenn.

Thorpe, Jesse Leroy. b. 24 July, 1879, Tilton, N. H. Business. Res., Lisbon, N. H.

Tobey, Walter Harvey. b. 13 Jan., 1882, Hallowell, Me. Business. Address, 132 No. Jefferson St., Chicago, Ill.

Wadham, John Pray. b. 2 June, 1881, Portsmouth, N. H. Business. Address, 15 Dey St., New York, N. Y.

Walther, Julius Bernhardt. B.S. b. 26 Mar., 1880, Hartford, Conn. Business. Res., 26 Park Ave., Woonsocket, R. I.

Warner, Southard Parker. b. 29 Oct., 1881, Washington, D. C. U. S. Consul, Leipzig, Germany, 1904–10; also Bahia, Brazil, 1910– . Perm. address, Atlantic City, N. J.

Watson, William Harry. b. 4 Aug., 1879, Leeds, Eng. Teacher. Res., Keene, N. H.

Wentworth, Frank Wesley. B.S. b. 19 Nov., 1879, Chelsea, Mass. Business. Res., 2626 Haste St., Berkeley, Cal.

Wentworth, John Paul. B.L. b. 30 Mar., 1881, Sandwich, N. H. Business. Address, 3739 Winsor Pl., St. Louis, Mo.

Whelden, Perley Eaton. b. 6 July, 1882, Ludlow, Vt. Business. Res., Ludlow, Vt.

Whipple, Dana Bryden. b. 10 Nov., 1880, Lowell, Mass. Druggist. Res., 231 Moody St., Waltham, Mass.

Williams, Lester Alonzo. A.M., 1909. b. 11 June, 1880, Hampstead, N. H. Teacher. Res., 140 Court St., Plymouth, Mass.

Wilson, Earl Elwin. A.M., 1909. b. 4 May, 1880, Corinth, Vt. Teacher. Res., So. Royalton, Vt.

Woolverton, William Hand. LL.B. George Washington Univ., 1907. Φ B K. b. 3 Sept., 1882, Enterprise, Miss. Lawyer. Address, 408–9 Title Guarantee Bldg., Birmingham, Ala.

Worthen, Carl Burpee. B.S.; C.E., 1904. b. 9 Dec., 1881, Melrose, Mass. Engineer. Perm. address, 103 Youle St., Melrose, Mass.

134–*2.

Class of 1904

Austin, David Sands, 2d. B.S. b. 11 Feb., 1880, No. Berwick, Me. Business. Res., No. Berwick, Me.

Bartlett, Edwin Rice. b. 12 May, 1883, Hanover, N. H. Business. Res., Niagara Falls, N. Y.

Barton, Ralph Martin. b. 21 July, 1875, Newport, N. H. Instr. Math., 1904–09; also Asst. Prof., 1909– . Mem. Am. Math. Soc. Res., Hanover, N. H.

Blair, Hugh. b. 31 Aug., 1882, Orford, N. H. Business. Res., 5207 Danneel St., New Orleans, La.

Blanchard, Philip Staples. b. 12 July, 1882, Peacham, Vt. Business. Res., No. Brookfield, Mass.

Bolster, Arthur Stanley. b. 4 Jan., 1882, So. Weymouth, Mass. Banker. Res., Rochester, N. H.

Bowles, Amasa. B.S. b. 15 Sept., 1879, New Hampton, N. H. Chemist. Res., 62 Alford St., Charlestown, Mass.

Boyle, Bernard Leo. B.S. b. 26 Jan., 1879, Manchester, Mass. Business. Res., Manchester, Mass.

Brackett, Karl Starkey. B.S., 1909. b. 9 Oct., 1878, Brockton, Mass. Business. Res., Vermont Ave., Bradford, Mass.

Brayton, Bascom Backus. B.S. b. 11 Sept., 1875, Hartford, N. Y. Farmer. Address, Idaho Falls, Ida.

Brennon, Elmer Garfield. B.S. b. 23 Dec., 1880, Lowell, Mass. Teacher. Res., 107 Warwick St., Lowell, Mass.

Brewer, Robert DuBois. B.L.; LL.B. Harvard, 1906. b. 18 Feb., 1881, Melrose, Mass. Lawyer. Res., 57 Main St., Hingham, Mass.

Brotherhood, James Stewart. B.S.; M.D. Johns Hopkins, 1908; also Φ B K. b. 20 Mar., 1881, Brooklyn, N. Y. Physician. Res., 611 No. Jefferson Ave., St. Louis, Mo. (Perm. address, E. Aurora, Erie Co., N. Y.)

Bullock, Matthew Washington. LL.B. Harvard, 1907. b. 11 Sept., 1881, Henderson, N. C. Instr. Soc. Sci., Atlanta Bapt. Coll., 1908– . Mem. Am. Econ. Assoc. Teacher. Address, Atlanta Bapt. Coll., Atlanta, Ga.

Burdett, Owen Long. B.S.; C.E., 1905. b. 6 Apr., 1882, Wakefield, Mass. Engineer. Res., Wakefield, Mass.

Callmann, Herbert. B.S. b. 8 Feb., 1882, Philadelphia, Pa. Architect and engineer. Res., 140 W. 86th St., New York, N. Y.

Carr, William Howes. B.S. b. 1 Aug., 1881, Concord, N. H. Engineer. Res., 78 No. 19th St., E. Orange, N. J.

Charron, Arthur Isaac. Secy. J. B. Boston Univ. Law Sch., 1907; also J. M. ΦBK. b. 31 Oct., 1882, Leominster, Mass. Deputy Clerk U. S. Circuit Court Appeals. Lawyer. Address, 99 Post Office Bldg., Boston, Mass.

Chase, Harry Woodburn. A.M., 1908; Ph.D. Clark Univ., 1910. ΦBK. b. 11 Apr., 1883, Groveland, Mass. Prof. Phil. Educ., Univ. North Carolina, 1910– . Teacher. Res., Chapel Hill, N. C.

***Clary, Henry Charles.** B.S. b. 2 Feb., 1882, Hallowell, Me. Business. d. 31 Dec., 1909, Hallowell, Me.

Cobb, Percival Bartlett. ΦBK. b. 21 June, 1883, Newton Upper Falls, Mass. Teacher. Res., 1137 Boylston St., Newton Upper Falls, Mass.

Colesworthy, Daniel Clement. B.S. b. 28 May, 1881, Everett, Mass. Business. Address, 1107 E. Front St., Plainfield, N. J.

Collins, Francis Joseph. B.S. b. 17 July, 1880, in Scotland. Journalist. Address, "Springfield Republican," Springfield, Mass.

Cronin, John Walter. LL.B. Harvard, 1907. ΦBK. b. 4 Apr., 1882, E. Weymouth, Mass. Lawyer. Address, 101 Milk St., Boston, Mass.

Cummings, Edward John. LL.B. Harvard, 1907. b. 13 Aug., 1881, Littleton, N. H. Lawyer. Res., Littleton, N. H.

Dailey, Michael Andrew. M.D. Harvard, 1907. b. 31 Oct., 1882, Middleton, Mass. Physician. Perm. address, No. Easton, Mass.

Darrow, Paul Everett. B.S. b. 10 Dec., 1883. Andover, O. Business. Res., Greeley, Colo.

Davis, Charles Eleazer. B.S. b. 13 Oct., 1880, Plymouth, N. H. Electrician. Res., 879 Worthington St., Springfield, Mass.

Doonan, John Francis. B.S. b. 21 Oct., 1878, Greenville, N. H. Engineer. Perm. address, Greenville, N. H.

Drew, Hedley Garland. B.S. b. 9 July, 1879, Lamark, Ill. Banker. Res., 4615 Woodlawn Ave., Chicago, Ill.

Durgin, Linwood Story. b. 5 July, 1881, Lewiston, Me. Business. Res., 16 Lisbon St., Lewiston, Me.

Edgerly, Ferdinand Bosher. B.L. b. 27 Aug., 1881, Manchester, N. H. Business. Address, 2800 Franklin Ave., Seattle, Wash.

Fauteaux, Louis Dearborn. b. 30 Jan., 1883, Boston, Mass. Business. Res., 321 E. 11th Ave., Denver, Colo.

Favor, Paul Gordon. S.T.B. And. Theol. Sem., 1908. b. 7 Apr., 1883, Lowell, Mass. Minister. Res., 131 Summer St., Somerville, Mass.

Fellows, John Hibbard. B.S.; also Mass. Inst. Tech., 1906. b. 22 Nov., 1882, Laconia, N. H. Business. Res., Niles. O.

Fiske, Robert Chester. b. 1 Aug., 1882, Hyde Park, Mass. Business. Address, Marshall Wells Co., Portland, Ore.

Fletcher, John Storrs. LL.B. Univ. Chattanooga, 1905. ΦBK. b. 21 Jan., 1879, Shelby, Ala. Assoc. Prof., Pol. Sci., Univ. Chattanooga, 1905– . Lawyer and teacher. Address, Hamilton Bank Bldg., Chattanooga, Tenn.

Ford, David Emerson. M.D. Univ. Mich., 1908. b. 18 Apr., 1880, E. Weymouth, Mass. Mem. Am. Med. Assoc. Physician. Res., Morley, Colo.

Foster, Amos Parker. LL.B. Cincin. Law Sch., 1907. b. 10 Mar., 1880, Keene, N. H. Lawyer. Address, 1001–4 1st Natl. Bank Bldg., Cincinnati, O.

Frost, Gordon Bennett. b. 19 Oct., 1881, Fort Ann, N. Y. Teacher. Res., 9731 Logan Ct., Cleveland, O.

Gale, Arthur Pinkham. B.S. b. 2 Apr., 1882, Jackson, N. H. Business. Res., Jackson, N. H.

Gormly, Clarence Wallace. b. 25 May, 1882, Troy, N. Y. Lawyer. Address, 141 Broadway, New York, N. Y.

Gray, William Rennselaer. B.L.; M.C.S., 1905. b. 27 Sept., 1879, Aurora, Ill. Instr. Acct. and Auditing, Tuck Sch., 1905–08; also Asst. Prof. Acct., 1908– . Lect., N. Y. Univ. Sch. Commerce. Res., Hanover, N. H.

Hall, Henry Monroe. ΦBK. b. 7 May, 1882, Vergennes, Vt. Business. Res., Massena, N. Y.

Hamblen, Clarence Bryant. B.S. b. 20 Oct., 1880, E. Lexington, Mass. Business. Res., 175 Lauriat Ave., Dorchester, Mass.

Hamblin, Frank Samuel. B.S. b. 8 Dec., 1881, Somerville, Mass. Business. Res., Hudson, Mass.

Hardy, Francis Hathaway. B.S. b. 15 Feb., 1881, Dover, N. H. Asst.. Coast and Geodetic Survey. Perm. address, Coast and Geodetic Survey, Washington, D. C.

Hastings, Alfred Bryant. M.F. Yale Forestry Sch., 1911. b. 19 Feb., 1882, Claremont, N. H. Forester. Perm. address, Hanover, N. H.

Hatch, Albert Ruyter. B.L.; LL.B. Harvard, 1907. b. 10 Aug., 1882, Greenland, N. H. Lawyer. Res., 39 Pleasant St., Portsmouth, N. H.

Hatch, Jared Platt. A.M. Harvard, 1905. b. 22 Oct., 1883, Groveton, N. H. Business. Res., 34 Wellington Rd., Dorchester, Mass.

Herman, Earl Leslie. LL.B. Chicago Bus. Law Sch., 1906. b. 12 July, 1880, Woodstock, Ill. Business. Address, 32 E. Washington St., Chicago, Ill.

Hill, Albert Lyon. M.D. Denver and Gross Coll. Med., 1908. b. 20 Mar., 1882, Derry, N. H. Physician. Res., Evans, Colo.

Hills, Gay Elijah. b. 5 Sept., 1882, Swanzey, N. H. Res., Rutland, Mass.

Hinman, Burritt Havilah. B.S.; LL.B. Univ. Mich., 1907. b. 3 July, 1882, No. Stratford, N. H. Lawyer. Res., 108 Main St., Berlin, N. H.

Hobbs, Don Purcell. b. 21 Apr., 1880, Ossipee Valley, N. H. Business. Res., Rochester, N. H.

Holton, Harry Irving. LL.B. Chicago Bus. Law Sch., 1908. b. 1 July, 1881, Chicago, Ill. Business. Address, 204 Dearborn St., Chicago, Ill.

Jackson, Delbert Linscott. B.S.; M.D. Harvard, 1908. b. 22 Nov., 1882, Jefferson, Me. Physician. Res., 366 Commonwealth Ave., Boston, Mass.

Johnson, Harry Beckel. b. 14 Jan., 1878, Boston, Mass. Banker. Res., 28 Brown St., Springfield, Mass.

Kimball, Arthur William. b. 19 July, 1880, Etna, Me. Business. Res., 722 No. 5th St., Steubenville, O.

Kimball, Donald Gilman. B.S. b. 30 Nov., 1882, Manchester, N. H. Business. Res., 207 Clifton St., Malden, Mass.

Kirker, John Henry, Jr. b. 12 Oct., 1882, Albany, N. Y. State Insurance Examiner. Address, 165 Broadway, New York, N. Y.

Kneeland, William Aiken. LL.B. Boston Univ., 1907. Φ B K. b. 9 Aug., 1884, Fredonia, N. Y. Instr., Boston Univ. Law Sch., 1910– . Lawyer. Address, 6 Beacon St., Boston, Mass.

Lampee, Charles Irving. B.S. b. 28 Sept., 1881, Chelsea, Mass. Business. Res., 9 Foxcroft Rd., Winchester, Mass.

Laskey, Edward Philip. B.S.; M.D. Harvard, 1909. b. 13 July, 1882, Dover, N. H. Physician. Res., 17 Park St., Haverhill, Mass. (Perm. address, 174 Washington St., Dover, N. H.)

Leveroni, Louis Edward. B.S. b. 29 Apr., 1879, Wakefield, Mass. Business. Res., 82 Spring St., Keene, N. H.

Lockwood, Charles Mowry. B.S. b. 14 Apr., 1880, Fall River, Mass. Rancher. Res., Greenacres, Wash.

Logan, Donald Brigham. B.L.; M.C.S., 1905. b. 8 Nov., 1881, Worcester, Mass. Business. Res., 7 Waconah Rd., Worcester, Mass.

MacKeen, William Duncan. B.S. b. 17 July, 1881, Peabody, Mass. Business. Res., 8 Becket St., Peabody, Mass.

McKennis, Herbert. LL.B. Columbia, 1908. Φ B K. b. 7 May, 1881, Albany N. Y. Instr. Eng., 1904–05. Lawyer. Address, 80 Washington Sq. E., Manhattan, New York, N. Y.

McKnight, Charles Francis. Φ B K. b. 5 Oct., 1879, Hiawatha, Kan. Business. Address, Insurance Bldg., Oklahoma City, Okla.

Maguire, Peter Joseph. B.S. b. 12 July, 1880, Liverpool, Eng. Lawyer. Address, 28 School St., Boston, Mass.

Mahoney, William Henry. B.L.; LL.B. Harvard, 1907. b. 21 May, 1882, Peabody, Mass. Lawyer. Res., 201 Montague St., Brooklyn, N. Y.

Mangurian, Armen Steven. M.D., 1907. b. 27 Apr., 1880, Hadjin, Turkey. Physician. Res., 986 Elm St., Manchester, N. H.

Marquess, John Miller. A.B. Fisk Univ., 1902. b. 23 Feb., 1882, Helena, Ark. Prof. Math., Shorter Coll., Argenta, Ark., 1904–06; also Kittrell Coll., Kittrell, N. C., 1906–08. Teacher. Res., 1042 Freeman Ave., Kansas City, Kan.

Marshall, Robert Eliot. Gen. Theol. Sem., 1910. b. 1 June, 1883, Boston, Mass. Minister. Address, Trinity Church, Hartford, Conn.

Mathes, Maurice Everett. B.S. b. 1 Nov., 1881, Dover, N. H. Business. Address, 293 Washington St., Boston, Mass.

Maynard, James Tyler. B.S. b. 28 June, 1874, Worcester, Mass. Business. Res., Pittsfield, Me.

Meyers, Jerome. M.D. Union Univ., 1907. ΦBK. b. 14 Mar., 1883, Albany, N. Y. Instr. Gastro-Enteric Dis., Albany Med. Coll., 1908–10; also Physiol. Chem., 1910–11; also Physical Diagnosis, 1911– . Physician. Res., 238 Hamilton St., Albany, N. Y.

Morse, Park Ashley. D.O. Am. Sch. Osteopathy, 1911. b. 8 Jan., 1882, Plymouth, N. H. Physician. Res., 407 E. Pierce St., Kirksville, Mo.

Moseley, Robert Brainard. b. 29 Nov., 1880, Hyde Park, Mass. Business. Address, Merchants Pub. Co., Kalamazoo, Mich.

Mower, Penfield. LL.B. Harvard, 1907. b. 19 May, 1883, New York, N. Y. Business. Res., Rockford, Ill.

Muchmore, Harrie Langdon. B.S.; C. E., 1906. b. 2 Apr., 1884, Portsmouth, N. H. Junior Mem. Am. Soc. Civ. Engr. Engineer. Perm. address, 38 Cass St., Portsmouth, N. H.

Nichols, Herbert Nathan Thomas. b. 20 Jan., 1879, Barnet, Vt. Asst. Histology and Anat., Univ. Mich., 1906–10; Asst. Anat., Tulane Univ., 1910– . Student. Address, Station 20, New Orleans, La.

Nolan, John Harrison. A.M. Columbia, 1907; also S.T.B. Gen. Theol. Sem. b. 24 June, 1882, Dublin, Ireland. Minister. Res., 85 Horton St., Lewiston, Me.

Norton, Daniel Capron. B.S.; M.D., 1907. b. 7 Feb., 1881, New Britain, Conn. Physician. Res., 967 Elm St., Manchester, N. H.

***Nutt, Harry Garfield.** B.S.; M.S., 1905. ΦBK; b. 19 Apr., 1881, Worcester, Mass. Sociology Fellowship, Cornell, 1906. Social Worker. d. 7 Oct., 1906, Altoona, Pa.

Parker, Murray Nelson. B.L. b. 21 Jan., 1883, Littleton, N. H. Business. Address, 350 Wabash Ave., Chicago, Ill.

Perkins, Wayne Arthur. B.S. b. 18 Feb., 1881, Newmarket, N. H. U. S. Reclamation Service. Engineer. Res., Helena, Mont. (Perm. address, 411 Commonwealth Bldg., Denver, Colo.

Perry, Louis Irving. b. 31 Jan., 1883, No. Billerica, Mass. Business. Address unknown.

Phelps, Olney Draper. M.D., 1907. b. 22 Jan., 1881, Brattleboro, Vt. Physician. Res., 19 Portland St., Worcester, Mass.

Pierce, Henry Kingsbury. B.L. b. 29 Dec., 1881, Toledo, O. Business. Res., 403 No. Grove Ave., Oak Park, Ill.

Robinson, Edward Kilburn. B.S. b. 6 Apr., 1883, Littleton, N. H. Business. Res., Kilburn Rd., Belmont, Mass.

Roby, Harrison George. B.S.; C.E., 1906. ΦBK. b. 9 Jan., 1883, Portland, Ore. Engineer. Res., 122 No. Prairie St., Whitewater, Wis.

Rock, Mathew. B.S. b. 20 Jan., 1882, New York, N. Y. Merchant. Address, 315 5th Ave., New York, N. Y.

Rolfe, Hayward Percival. b. 21 Sept., 1881, Bangor, Me. Business. Res., 49 Clyde St., Newtonville, Mass.

Rollins, Dillwyn Sidney. B.S. b. 25 Nov., 1881, W. Newbury, Mass. Business. Res., Newport, N. H.

Root, Frederick James. B.S.; M.C.S., 1905. b. 16 July, 1882, Chicago, Ill. Insurance. Address, Seattle, Wash.

Russell, Walter Hall. LL.B. Univ. Mich., 1906. b. 21 May, 1882, Plymouth, N. H. 1st N. H. Vols., 1898. Lawyer and business. Res., Port Arthur, Ont., Can.

Safford, Henry Barnard. M.D. b. 18 Sept., 1883, Chelsea, Mass. Demonstrator Anat., Homeopathic Coll., New York, N. Y. Physician. Res., 170 W. 59th St., New York, N. Y.

Sanborn, Bruce Walter. b. 11 July, 1882, St. Paul, Minn. Lawyer. Address, Germania Life Bldg., St. Paul, Minn.

Sayles, Arthur Earle. b. 10 Feb., 1881, Boston, Mass. Business. Address, Uxbridge, Mass.

Sewall, Arthur Eugene. b. 14 Mar., 1882, York, Me. Lawyer. Res., York Village, Me.

Sexton, Ralph Emerson. b. 14 Aug., 1882, Nashua, N. H. Manufacturer. Address, 26 Abbott St., Nashua, N. H.

Shaw, William Thomas. B.S.; C.E., 1906. b. 6 May, 1880, Middleboro, Mass. Assoc. Mem. Am. Soc. Civ. Engr. Engineer. Res., 1822 Beacon St., Brookline, Mass.

Slayton, William Harvey. b. 17 Mar., 1878, Lebanon, N. H. Supt. Schs., Res., Franklin, N. H.

Stone, Fred. b. 20 Mar., 1883, Windsor, Vt. Elec. engineer. Address, 6037 Jefferson Ave., Chicago, Ill.

Stowell, Franklin Henry. B.S.; C.E., 1905. Φ B K. b. 7 Oct., 1882, Worcester, Mass. Engineer. Address, 1200 Tribune Bldg., Chicago, Ill. (Perm. address, 8 Westfield St., Worcester, Mass.).

Streeter, Thomas Winthrop. B.L.; LL.B. Harvard, 1907. b. 20 July, 1883, Concord, N. H. Lawyer. Address, 60 State St., Boston, Mass.

Sturtevant, Mills Gove. M.D. Columbia, 1908. b. 7 Apr., 1882, Whitefield, N. H. Physician. Address, Minturn Hosp., Foot E. 16th St., New York, N. Y.

Terrien, Albert Bernard. B.L.; LL.B. Harvard, 1908. b. 28 Feb., 1880, Bethlehem, N. H. Lawyer. Res., 5 Prospect St., Nashua, N. H

Turner, Leigh Cilley. LL.B. Univ. Mich., 1906. b. 11 Feb., 1879, Ross, O. Lawyer. Address, 1157 Pierce Bldg., St. Louis, Mo.

Uniac, Thomas Vincent. A.B., 1909; also M.D. b. 18 Jan., 1881, Randolph, Mass. Physician. Address, Mass. State Hosp., Tewksbury, Mass.

Vail, LeRoy Benjamin. B.S.; M.D. Coll. P. and S., N. Y., 1908. b. 30 Nov., 1880, Riverhead, L. I., N. Y. Physician. Res., 941 Simpson St., New York, N. Y.

Walker, James Christie. b. 28 July, 1879, Aberdeen, Scotland. Teacher. Res., Bethel, Vt.

Warner, Arthur Edward. B.S. b. 15 May, 1875, E. Providence, R. I. Journalist. Res., 80 W. Grand St., Elizabeth, N. J.

Watson, John Henry, Jr. LL.B. Harvard, 1907. Φ B K. b. 1 Sept., 1883, Bradford, Vt. Lawyer. Res., 3920 Prospect Ave., Cleveland, O.

Webster, Leon Winfield. M.C.S., 1907. b. 16 Oct., 1880, Tunbridge, Vt. Business. Res., 49 Maywood St., Worcester, Mass.

Whittemore, Wilfred Dolloff. M.C.S., 1905. Φ B K. b. 12 Jan., 1882, Bristol, N. H. Banker. Address, Care International Banking Corp., 60 Wall St., New York, N. Y.

Wilkinson, Emilio Valenzuela. B.L. b. 22 Oct., 1879, Batopilas, Chihuahua, Mex. Business. Address, Firestone Tire and Rubber Co., Akron. O.

Willard, Ira Orlando. b. 14 June, 1881, Sutton, Vt. Ry. mail clerk. Res., Lewiston, Vt.

Willis, Edward Simmons. B.S. b. 22 Dec., 1881, Warner, N. H. Business. Res., Merrimack St., Concord, N. H.

Witham, Myron Ellis. B.S.; C.E., 1906. b. 29 Oct., 1880, Pigeon Cove, Mass. Assoc. Mem. Am. Soc. Civ. Engr. Engineer. Address, 1015 Foster Bldg., Denver, Colo.

Withey, Morton Owen. B.S.; C.E., 1905. Φ B K. b. 25 Oct., 1882, Meriden, Conn. Instr. Field Work, Thayer Sch., 1905–06. Asst. Prof. Mechanics, Univ. Wis., 1909– . Mem. Soc. Promot. Engr. Educ. Teacher. Res., 1633 Madison St., Madison, Wis.

Woodbridge, Charles Kingsley. B.S. b. 3 Oct., 1881, Salmon Falls, N. H. Business. Address, Box 578, Hartford, Conn.

Woods, Carl Fred. B.S. b. 20 Feb., 1885, W. Brookfield, Mass. Instr. Chem., 1904–05. Business. Address, 93 Broad St., Boston, Mass.

Woodward, Guy Eric. B.S.; C.E., 1906. Φ B K. b. 21 May, 1880, Randolph, Vt. Engineer. Res., Redmond, Ore.

Woodward, Henry Elliot. B.S.; LL.B. Harvard, 1907. b. 17 Nov., 1881, Somerville, Mass. Lawyer. Res., New Bedford, Mass.

127–*2.

Class of 1905.

Adams, James Seth. B.S.; C.E., 1906. b. 8 Jan., 1883, San Francisco, Cal. Engineer. Perm. address, Biddeford, Me.

Agry, George Cram. B.S. b. 26 Apr., 1883, Worcester, Mass. Business. Address, 307 Whitney Central Bldg., New Orleans, La.

Archibald, Cecil. b. 27 Sept., 1881, Ottumwa, Ia. Business. Address, 831 3d St., Santa Monica, Cal.

Ashworth, John Edward. b. 13 May, 1878, Bacup, Eng. Served in U. S. Vols., 1898. Teacher. Address, Lebanon, N. H.

Atwood, Howard Deloz. B.S.; M.C.S., 1906. b. 22 Jan., 1877, New Boston, N. H. Business. Address, Care United Fruit Co., Sixaola, Bocas del Toro, Panama.

Balph, Rowland Pollock. b. 15 June, 1882, Pittsburg, Pa. Business. Address, 647 Commercial Bank Bldg., Chicago, Ill.

Barney, Winfield Supply. Φ B K. b. 1 Nov., 1883, Washington, N. H. Instr. Phys., Hobart, 1907–10; also Instr. Rom. Lang., 1910– . Teacher. Address, Hobart College, Geneva, N. Y.

Barton, Clarence LeRoy. B.S. b. 4 Oct., 1881, Marlboro, Mass. Business. Res., Cordova, Ala.

Batchellor, Stillman. B.S. b. 1 Dec., 1883, Littleton, N. H. Mining engineer. Address, Tlalpujahna, Mich., Mexico. (Perm. address, Littleton, N. H.)

Bedell, Irving Washington. B.S. b. 22 Feb., 1882, Somersworth, N. H. Business. Res., Park House, Whitesboro, N. Y.

Bell, John Howard. b. 21 May, 1883, Derry, N. H. Teacher. Res., Hoosac Sch., Hoosick, N. Y.

Billman, Howard Dwight. b. 16 Mar., 1882, E. Windsor, Conn. Teacher. Res., 9 So. Hilliard St., Montgomery, Ala.

Blatner, William Davis. B.S. b. 1 Nov., 1883, Albany, N. Y. Business. Res., 6416 Kimbark Ave., Chicago, Ill.

Brockway, John. b. 23 Sept., 1882, W. Hartford, Vt. Business. Res., Brandon, Vt.

Brooks, Charles Adams. b. 13 Dec., 1882, Claremont, N. H. Business. Address, 309 Washington St., Boston, Mass.

Brown, Dana Francis. b. 27 May, 1884, Fall River, Mass. Merchant. Address, 39 Leonard St., New York, N. Y.

Brown, Frederick Howard. b. 30 Dec., 1883, W. Boylston, Mass. Business. Res., 94 Waltham St., Boston, Mass.

Brown, Roger Whittemore. B.S. b. 10 Jan., 1883, Concord, Mass. Business. Res., Bedford, Mass.

Campbell, William James. S.T.B. Harvard, 1907; also A.M., 1908. b. 28 Sept., 1876, Carleton, P. E. Is. Minister. Res., Port Huron, Mich.

Card, Elmer Whittier. Φ B K. b. 2 May, 1884, Dover, N. H. Business. Res., Brookfield, Mo.

Chamberlain, Frank Theron. B.S. b. 4 June, 1877, Sandy Creek, N. Y. Teacher. Res., Erie, Pa.

Chamberlain, William Edward. B.S. b. 5 Apr., 1881, Cambridge, Mass. Business. Res., 13 Garfield Ave., Medford, Mass.

Chamberlin, Lafayette Ray. LL.B. Harvard, 1908. b. 1 Aug., 1884, Berlin, N. H. Lawyer. Address, 60 State St., Boston, Mass.

Chase, Frederick. A.M., 1906; LL.B. Harvard, 1909. Φ B K. b. 9 Apr., 1883, Hanover, N. H. Lawyer. Address, 511 Sears Bldg., Boston, Mass.

Chisholm, Everett Allen. b. 1 Dec., 1883, Manchester, N. H. Teacher. Res., 1150 Hanover St., Manchester, N. H.

Clow, Arlington Ingalls. b. 27 May, 1880, Granby, Can. Teacher. Address, Warren, Mass.

***Collins, Ralph Waldo.** B.S. b. 4 Apr., 1884, Saugus, Mass. Manufacturer. d. 23 Oct., 1909, Kingston, N. H.

Colson, George Ralph. B.S. b. 25 Jan., 1884, No. Billerica, Mass. U. S. Reclamation Service, 1905–07. Engineer. Perm. address, No Billerica, Mass.

Conley, Walter Abbott. B.S.; C.E., 1906. b. 10 Oct., 1882, Portland, Me. Engineer. Res., 635 W. Church St., Elmira, N. Y.

Cornish, Solon Washington. M.D. Harvard, 1909. b. 31 Jan., 1883, No. Carver, Mass. Physician. Res., Carver, Mass.

Cunningham, Shirley Beck. Φ B K. b. 27 Aug., 1884, Wellesley Hills, Mass. Business. Res., Newark, N. J.

Day, Edmund Ezra. B.S.; A.M., 1906; Ph.D. Harvard, 1909. Φ B K. b. 7 Dec., 1883, Manchester, N. H. Instr. Econ., 1907–10; also Harvard, 1910– . Address, Harvard Univ., Cambridge, Mass.

Dennison, Harry Garfield. b. 20 Oct., 1881, Somersworth, N. H. Business. Res., 35 Jewett St., Newton, Mass.

Donnelly, James Corcoran. b. 9 Dec., 1881, Clinton, Mass. Lawyer. Res., East Lake Sta., Birmingham, Ala.

Dorothy, Wayland Francis. LL.B. Boston Univ., 1907. b. 5 June, 1876, Enfield, N. H. Lawyer. Address, Beacon Bldg., Boston, Mass.

Dunlap, John Hoffman. C.E., 1908. Φ B K. b. 9 Sept., 1882, Harrisville, N. H. Instr. Civ. Engr., Iowa State Univ., 1909– . Teacher and engineer. Res., 311 Brown St., Iowa City, Ia.

Eichenauer, Charles Frederick. Φ B K. b. 9 Oct., 1881, Warsaw, Ill. Lawyer. Address, Care "Quincy Herald," Quincy, Ill.

Ela, Arthur John. B.S.; C.E., 1908. b. 14 Dec., 1883, Norwich, Vt. Engineer. Perm. address, 96 Stafford St., Worcester, Mass.

Elliott, Herford Naylor. Φ B K. b. 3 Feb., 1883, Lowell, Mass. Business. Res., 25 Fairview St., Lowell, Mass.

Emery, Walter Palmer. b. 19 Dec., 1879, Auburn, N. H. Address unknown.

English, Frank. b. 28 Dec., 1880, Wareham, Mass. Res., 51 Main St., Wareham, Mass.

Estes, Charles Edward. b. 28 Aug., 1882, Somersworth, N. H. Prof. Music, Robert Coll. Teacher. Address, Robert Coll., Constantinople, Turkey.

Falconer, Robert Crawford. B.D. Union Theol. Sem., 1908. Φ B K. b. 16 Feb., 1882, Hamilton, O. Minister. Res., Ridgeville, Ind.

Fall, Gilbert Haven. b. 27 Mar., 1883, Somersworth, N. H. Teacher. Perm. address, 55 Prospect St., Somersworth, N. H.

Fleming, Harris Willard. b. 25 July, 1883, Ayer, Mass. Business. Address, Box 853, Campello, Mass.

French, Robert Allan. LL.B. Harvard, 1908. b. 13 Sept., 1882, Nashua, N. H. Lawyer. Res., Nashua, N. H.

Fromm, Nelson Kaufman. M.D. Albany Med. Coll., 1908. b. 9 Dec., 1881, Albany, N. Y. Instr. Mater. Med., Albany Med. Coll. Physician. Res., 691 Broadway, Albany, N. Y.

Frost, Eliott Park. A.M., 1906; Ph.D. Harvard, 1908. b. 9 Jan., 1884, Oxford, Mass. Harvard Fellow, Psychol., Berlin, 1908–9. Instr. Psychol., Princeton, 1909–10; also Yale, 1910– . Perm. address, 29 Highland Rd., Andover, Mass.

Furfey, John Hugh. b. 20 Mar., 1882, Salem, Mass. Teacher. Res., 146 Brook St., Brookline, Mass.

Gage, Daniel Nathaniel. B.S. b. 13 Aug., 1882, Lawrence, Mass. Insurance. Res., 10 Emerson St., E. Orange, N. J.

Gates, Don Shepard. b. 25 May, 1880, Franklin, Vt. Y. M. C. A. Secy., Boston. Res., 10 Brewer St., Jamaica Plain, Mass.

Getchell, Carl Folsom. LL.B. Univ. Me., 1910. b. 17 May, 1883, Monmouth, Me. Lawyer. Res., 97 Winter St., Auburn, Me.

Gilbert, Edgar. Secy. Φ B K. b. 31 July, 1875, Stoneham, Mass. Business. Res., 191 Martine Ave., White Plains, N. Y.

Gilbert, Oscar Bowen. A.B., 1908; also M.D. b. 18 Aug., 1882, Woonsocket, R. I. Physician. Res., 1 South St., Concord, N. H.

Goodrich, Charles Francis. B.S.; C.E., 1906. b. 7 Nov., 1881, Manchester, N. H. Engineer. Address, Care Am. Bridge Co., New York, N. Y. (Perm. address, 10 Larchmont St., Dorchester, Mass.)

Graves, Allen Bouthrod. M.D. Howard, 1908. b. 13 Jan., 1878, Lynchburg, Va. Physician. Res., 7 W. 135th St., New York, N. Y.

Hale, Fletcher. B.S. b. 22 Jan., 1883, Portland, Me. Lawyer. Address, Littleton, N. H.

Ham, Harry Howard. J.B. Boston Univ., 1908. b. 16 Mar., 1883, Boston, Mass. Lawyer. Address, 24 Milk St., Boston, Mass.

Harding, Robert Hatch. B.S. b. 14 May, 1882, New Castle, N. H. Lawyer. Address, Care Boston Confectionery Co., Cambridge, Mass.

Harwood, Fred Eugene. B.S. Φ B K. b. 30 Nov., 1884, Athol Center, Mass. Business. Address, 24 E. Adams St., Chicago, Ill.

Haskell, Harold Morton. B.S. b. 14 Aug., 1884, Claremont, N. H. Engineer. Address, City Hall, Manchester, N. H.

Hatch, Fletcher Ames. B.S. b. 3 Nov., 1883, Hanover, Mass. Engineer. Perm. address, 66 Glover Ave., Atlantic, Mass.

Hawley, Walter Earle. B.S. b. 28 Dec., 1883, Brandon, Vt. Engineer. Address, 44 E. 23d St., New York., N. Y.

Hersam, George Alexander. LL.B. Boston Univ., 1907. b. 16 Oct., 1878, Stoneham, Mass. Lawyer. Res., 109 Summer St., Stoneham, Mass.

Hill, Louis William. B.S. b. 9 Apr., 1883, Greenfield Hill, Conn. Business. Res., 2319 Fairfield Ave., Bridgeport, Conn.

Hills, Clarence Clare. b. 19 Sept., 1882, Columbus, O. Insurance. Address, 513 New First Natl. Bank Bldg., Columbus, O.

Hobart, Henry Morgan. b. 22 Mar., 1884, Brooklyn, N. Y. Business. Res., 1155 Dean St., Brooklyn, N. Y.

Hodgman, Charles David. B.S. Φ B K. b. 22 Sept., 1881, Hollis, N. H. Teacher. Address, Care Sch. of Applied Science, Cleveland, O.

Holton, Ray Clifford. b. 13 Sept., 1882, Chicago, Ill. Business. Res., 4345 Drexel Boul., Chicago, Ill.

Kelley, Charles Jenkins. b. 7 Jan., 1880, Harwichport, Mass. Teacher. Res., Isabella, P. R.

Kelly, Carl Hall. b. 13 Sept., 1883, Salem, N. H. Address unknown.

King, Harold Davis. B.S. Φ B K. b. 20 Dec., 1879, Portland, Me. Lighthouse Inspector. Address, Office of Inspector, 7th L. H. Dist., Key West, Fla.

Kingsbury, Joseph Lyman. b. 7 July, 1880, Waterbury, Vt. Instr. Hist., Univ. Colo., 1908– . Teacher. Res., 2420 10th St., Boulder, Colo.

Knibbs, John William, Jr. B.S. b. 8 Nov., 1880, Worcester, Mass. Business. Address, 1609 Glendon St., Denver, Colo.

Knight, Howard Vivian. J.B. Boston Univ., 1908. b. 6 July, 1883, Boston, Mass. Lawyer. Res., 56 Mather St., Dorchester, Mass.

Ladd, Percy Chandler. Union Theol. Sem., 1911. Φ B K. b. 21 Apr., 1883, Berlin, Vt. Minister. Res.. Middletown, Conn.

Laing, John Albert. LL.B. Columbia, 1908. Φ B K. b. 14 Nov., 1883, Albany, N. Y. Lawyer. Address, Spalding Bldg., Portland, Ore.

Lane, Harold Francis. b. 2 Nov., 1882, Ashburnham, Mass. Journalist. Address, 6438 Normal Ave., Chicago, Ill.

Libby, Ralph Leonard. B.S.; C.E., 1906. Φ B K. b. 4 Mar., 1881, Dover, N. H. Engineer. Address, Care Corrugated Bar Co., St. Louis, Mo.

Lill, Harry Alfred. Φ B K. b. 24 July, 1880, Andale, Kan. Journalist. Res., Hutchinson, Kan.

Lillard, Walter Huston. B.S.; A.M., 1911. b. 20 Nov., 1881, Peoria, Ill. Secy. Coll. Club, 1905–06. Teacher. Address, Phillips Acad., Andover, Mass.

Loder, Halsey Beach. B.S.; M.D., 1908. Φ B K. b. 1 Aug., 1883, Gunnison, Cal. Physician. Res., 483 Beacon St., Boston, Mass.

Luce, Thomas Dunham, Jr. b. 10 June, 1883, Manchester, N. H. Lawyer. Address, 15 State St., Boston, Mass.

McCabe, Francis Joseph. M.D. Harvard, 1908. b. 3 May, 1880, Pepperell, Mass. Physician. Res., No. Easton, Mass.

McClary, Arthur Eugene. b. 23 May, 1881, Malone, N.Y. Lawyer. Address, Peoples Bank Bldg., Malone, N. Y.

McFeeters, William Rensselaer. LL.B. Harvard, 1908. b. 7 Apr., 1885, Enosburg Falls, Vt. Business. Res., Enosburg Falls, Vt.

MacLean, Hugh Whitford. B.S. b. 10 July, 1883, Carlinville, Ill. Business. Address, 610 Henry Bldg., Portland, Ore.

MacMillan, Andrew Louis, Jr. M.D. Harvard, 1909. b. 11 Dec., 1883, Barnard, Vt. Physician. Res., Hanover, Mass.

May, Walter Milton. b. 5 June, 1881, St. Johnsbury, Vt. Teacher. Perm. address, St. Johnsbury, Vt.

Maynard, Alexander Rockwood. b. 23 Oct., 1882, Nashua, N. H. Business. Res., 495 2d Ave., Detroit, Mich.

Melvin, Albert Thomas. b. 25 Feb., 1883, Chester, N. H. Instr. Eng. and Gymnastics, Robert Coll., Constantinople, 1905–07. Teacher. Address, Derry, N. H.

Merriam, James Robert. M.C.S., 1906. b. 9 Dec., 1879, Conneaut, O. Business. Address, 44 Broad St., New York, N. Y.

Merrill, Joseph Henry. B.S. Φ B K. b. 12 Nov., 1881, Danversport, Mass. Student. Address, 10 River St., Danvers, Mass.

Messer, Hope Richard. B.S.; C.E., 1906. b. 26 June, 1881, Claremont, N. H. Junior Mem. Am. Soc. Civ. Engr. Sanitary engineer. Address, 1110 Capitol St., Richmond, Va. (Perm. address, Claremont, N. H.)

Moore, Chester Newell. B.S. Φ B K. b. 25 Apr., 1883, Amity, Mo. Parker Fellowship, Univ. Leipzig, 1906–07. Chemist. Res., 515 Lenox Rd., Schenectady, N. Y.

Mulally, James Henry. LL.B. Univ. Minn., 1908. b. 6 June, 1883, Danvers, Mass. Prof. Math., Coll. of St. Thomas, St. Paul, Minn., 1905–08. Lawyer. Address, Crane and Ordway Co., St. Paul, Minn.

Murphy, Francis Joseph. b. 7 June, 1882, Watertown, Mass. Business. Res., 17 Wyatt St., Somerville, Mass.

Musgrove, Eugene Richard. B.S. b. 20 Aug., 1879, Bristol, N. H. Asst. Instr. Eng., 1906–08. Teacher. Perm. address, Bristol, N. H.

Neely, John Hinsdale. Φ B K. b. 18 Dec., 1881, DuQuoin, Ill. Lawyer. Address, 711 H. W. Hellman Bldg., Los Angeles, Cal.

Newdick, Edwin Walter. B.S. b. 9 Aug., 1883, Scituate, Mass. Journalist and business. Address, Springfield Board of Trade, Springfield, Mass.

Norton, Henry Kittredge. B.S. b. 14 Oct., 1884, Chicago, Ill. Lawyer. Address, 227 Security Bldg., Los Angeles, Cal.

Nourse, Walter Lorenzo. b. 16 Oct., 1883, Hudson, Mass. Teacher. Address, The Fessenden Sch., W. Newton, Mass.

Orcutt, Leslie Warren. b. 30 Oct., 1883, Charlestown, Mass. Business. Res., Winthrop, Mass.

Parkinson, Royal. Φ B K. b. 10 Feb., 1884, Fergus Falls, Minn. Business. Res., 56 Kirk St., Lowell, Mass.

Peirce, Joshua Winslow. b. 9 May, 1881, Greenland, N. H. Broker. Address, 8 Congress St., Boston, Mass.

Pelletier, Alexis Désiré. b. 5 Mar., 1876, Cacouna, Can. Teacher. Address unknown.

Peyser, Harry Wentworth. LL.B. Harvard, 1908. b. 2 Aug., 1883, Portsmouth, N. H. Lawyer. Res., Portsmouth, N. H.

Pierce, Clifford Wellington. B.S. b. 16 Feb., 1884, E. Lexington, Mass. Business. Res., Lexington, Mass.

Platt, Theodorus Badger. A.B., 1911. b. 18 Aug., 1884, Poultney, Vt. Ry. postal clerk, Res., Wilder, Vt.

Post, John Dwight. B.S. b. 30 Jan., 1884, Holyoke, Mass. Business. Res., 43 Hotchkiss Pl., Torrington, Conn.

Post, John Ransom. b. 4 June, 1883, Springfield, Ill. Clerk U. S. Reclamation Service. Res., Fallon, Nev.

Preston, Harry Boynton. Φ B K. b. 3 Dec., 1882, Henniker, N. H. Teacher. Perm. address, Henniker, N. H.

Putnam, George William. A.M., 1906. Φ B K. b. 6 Feb., 1883, Nashua, N. H. Asst. Greek, 1906–07. Teacher. Res., 431 Orange Rd., Montclair, N. J.

Reeve, Ralph Walker. b. 21 July, 1884, Somersworth, N. H. Lawyer. Res., 343 Union St., Lynn, Mass.

Reid, George Stickle. b. 16 Apr., 1880, London, Eng. Business. Address, Care Brown and Adams, Boston, Mass.

Richardson, Edward Curtis. Φ B K. b. 8 July, 1881, Lowell, Mass. Business. Address, 18 Rue de Bondyns, Antwerp, Belgium.

Ricker, George Roscoe. b. 17 May, 1882, Biddeford, Me. Business. Res., 5490 Monroe Ave., Chicago, Ill.

Rogers, Walter Mulliken. B.L. b. 20 Dec., 1879, Rumney, N. H. Business. Res., Michigan City, Ind.

Root, Raymond Richmond. B.S. b. 22 Jan., 1882, Georgetown, Mass. Business. Address, Balch Bros. Pub. Co., 36 Bromfield St., Boston, Mass.

Russell, Verney Warren. B.S.; C.E., 1907. b. 27 Dec., 1880, Thetford, Vt. U. S. Reclamation Service. Engineer. Address, Cody, Wyo. (Perm. address, Norwich, Vt.)

Sibley, Edward Napoleon. b. 12 Jan., 1883, Ashburnham, Mass. Business. Res., Ashburnham, Mass.

Small, Walter Blaisdell. B.S. b. 10 Apr., 1882, Hudson, Mass. Business. Address, 82 Doyle Ave., Providence, R. I.

Small, Walter Garfield. b. 28 June, 1881, Whitefield, N. H. Business. Address, Care Edison Elec. Co., Brockton, Mass.

Smith, Allen Copeland. B.S. b. 20 Sept., 1883, Lexington, Mass. Business. Res., 5 Forest St., Lexington, Mass.

Smith, Chester Philbrook. B.S. b. 25 Aug., 1883, New York, N. Y. Agriculturist. Res., Ephrata, Wash. (Perm. address, Norridgewock, Me.)

Smith, Leon Burdett. B.S.; C.E., 1906. b. 20 June, 1883, Deerfield, N. H. Engineer. Address, Dept. Public Works, Pittsburg, Pa. (Perm. address, Derry, N. H.)

Stone, James Hammond. B.S.; C.E., 1909. Φ B K. b. 30 Aug., 1882, Lowell, Mass. Junior Mem. Am. Soc. Civ. Engr. Engineer. Perm. address, Concord, N. H.

Stuart, Irving Wesley. b. 27 Sept., 1870, Lunenburg, Vt. Minister. Res., 316 So. 2d Ave., Alpena, Mich.

Studwell, Lester Wellington. b. 24 Mar., 1883, Port Chester, N. Y. Business. Res., 40 Leicester St., Port Chester, N. Y.

Sylvester, Charles Bradford. A.M., 1906. b. 19 May, 1882, Haverhill, Mass. Teacher. Res., Lisbon Falls, Me.

Tuck, John. b. 22 Apr., 1880, Biddeford, Me. Business. Address, Care Lee, Higginson Co., Boston, Mass.

Vaughan, James Albert. B.S. b. 24 Aug., 1882, Portland, Me. Business. Address, Pioneer Press Bldg., St. Paul, Minn.

Wallace, Joseph Ambrose. b. 14 Oct., 1881, Medway, Mass. Teacher. Res. Waterbury, Conn.

Wallis, Louis Theodore. b. 9 Apr., 1882, Roxbury, Mass. Teacher. Res., 195 Winthrop Rd., Brookline, Mass.

Watson, Harry Lyman. D.M.D. Tufts, 1908. b. 22 Oct., 1880, No. Haverhill, N. H. Dentist. Res., 913 Elm St., Manchester, N. H.

Weston, Charles Joseph. B.L. b. 31 Mar., 1883, Windsor, Vt. Lawyer. Address, 374 Main St., Springfield, Mass.

Weston, Frederick Sampson. B.S.; C.E., 1909. Φ B K. b. 31 Aug., 1881. Taunton, Mass. Engineer. Address, Middleboro, Mass.

White, Ernest Miller. b. 6 Sept., 1883, Portland, Me. Lawyer. Address, Fidelity Bldg., Portland, Me.

Whittier, John Boland. b. 27 May, 1881, Lincoln, Me. Business. Address, 160 State St., Chicago, Ill.

Wilkins, Samuel Henry, Jr. M.D. Harvard, 1908. b. 4 Feb., 1881, Cambridge, Mass. Physician. Res., 11 Boston Ave., W. Medford, Mass.

Williams, Walter Longworth. b. 5 June, 1884, Brooklyn, N. Y. Business. Res., 455 8th St., Brooklyn, N. Y.

Wilmot, Ross Hibbard. b. 7 Sept., 1885, Lisbon, N. H. Business. Address, 40 Dearborn St., Chicago, Ill.

Wiswall, Thomas Augustus. B.S.; D.O. Mass. Coll. Osteopathy, 1909. b. 28 July, 1883, Newton Lower Falls, Mass. Instr. Practice, Mass. Coll. Osteop., 1910– . Physician and teacher. Res., 483 Beacon St., Boston, Mass.

143–*1.

Class of 1906

Adriance, Robert Irving. Φ B K. b. 16 Feb., 1885, Lowell, Mass. Teacher. Res., 16 New St., E. Orange, N. J.

Alley, George Augustus. B.S. b. 6 Oct., 1881, Lynn, Mass. Draftsman. Res., Windham, Mass.

Alling, Marshall Louis. B.S.; M.D., 1909. b. 6 Aug., 1884, Berlin, Conn. Physician. Res., Lowell, Mass. (Perm. address, Kensington, Conn.)

Ayers, Augustine Haines. B.S.; C.E., 1907. Φ B K. b. 1 Mar., 1883, Concord, N. H. Asst. Instr. Civ. Engr., Univ. Wis., 1907–08. Engineer. Address, So. Alberta Land Co., Medicine Hat, Alberta, Can. (Perm. address, 8 No. State St., Concord, N. H.)

Bankart, George Norman. b. 22 Nov., 1883, Bradford, Eng. Business. Address, 95 South St., Boston, Mass.

Barker, Thomas. b. 26 Sept., 1884, Baraboo, Wis. Business. Res., 6419 Normal Ave., Chicago, Ill.

Beetle, Ralph Dennison. A.M., 1911. Φ B K. b. 21 Jan., 1886, New Bedford, Mass. Asst. Instr. Math., 1907–09; also Instr., 1909– . Teacher. Res., Hanover, N. H.

Bell, William Thomas. b. 10 Sept., 1884, New Bedford, Mass. Business. Res., 11 Pine St., Concord, N. H.

Benton, Charles King. B.S. Φ B K. b. 28 Dec., 1885, Peoria, Ill. Rancher. Res., Hood River, Ore.

Bishop, Crawford Morrison. LL.B., Univ. Md., 1909. Φ B K. b. 29 Aug., 1885, Baltimore, Md. Teacher, Robert Coll., Constantinople, 1906–07. Consular service, Peking, China. Perm. address, Glyndon, Md.

Blatherwick, James Albert. B.S. b. 20 Feb., 1883, Chicago, Ill. Forester. Address, U. S. Forestry Service, Durango, Colo.

Blood, Robert McCutchins. b. 12 June, 1883, Charlestown, Mass. Journalist. Address, "Courier-Citizen," Lowell, Mass.

Bodwell, William Mottimer. M.D., 1909. b. 3 June, 1884, Solon, Me. Physician. Res., 33 Union Ave., So. Framingham, Mass.

Bourne, Charles Luther. B.S.; C.E., 1907. b. 28 May, 1884, Auburndale, Mass. Engineer. Res., 120 Woodbine St., Auburndale, Mass.

Bowlby, Noble Oscar. A.M., 1908; B.D. Potomac Univ., 1909. b. 19 Jan., 1873, Lakeville, N. S. Minister. Res., Swanton, Vt.

Boynton, Herbert Leslie. B.S. Φ B K. b. 11 Nov., 1883, Haverhill, Mass. Engineer. Res., 16 6th Ave., Haverhill, Mass.

***Brackett, Colborn Barrell.** b. 19 May, 1884, Greenland, N. H. Business. d. 1 May, 1907, Somerville, Mass.

Brackett, Roy. M.C.S., 1907. b. 26 June, 1886, Limington, Me. Law student. Res., Limington, Me.

Brock, Maynor Davis. B.S. b. 12 Feb., 1880, No. Conway, N. H. Teacher. Res., No. Conway, N. H.

Brooks, Addison Gott. Φ B K. b. 24 Aug., 1886, Gloucester, Mass. Business. Address, Russia Cement Co., Gloucester, Mass.

Brown, Homer Francis. B.S. b. 12 Feb., 1883, Waltham, Mass. Business. Address, Bradstreet Co., 1001 Chestnut St., Philadelphia, Pa.

Brown, Thurmond. B.S.; M.C.S., 1907. b. 21 July, 1883, Louisburg, N. C. Business. Address, Box 712, Prince Rupert, B. C.

Buckbee, Neil Stanley. B.S.; C.E., 1907. b. 21 Sept., 1883, French Mountain, N. Y. Engineer. Address, Care C. W. Bates, Wheeling, W. Va.

Burnie, Arthur Newell. B.S. b. 24 Nov., 1882, Portland, Me. Business. Res., 181 Elm St., Biddeford, Me.

Burtch, John Jay. A.M., 1907. b. 28 Sept., 1883, Wahoo, Neb. Business. Res., 7141 Champlain Ave., Chicago, Ill.

Butterfield, Ray Evan. Hartford Theol. Sem., 1909. b. 25 Apr., 1883, Weathersfield, Vt. Minister. Res., Medway, Mass.

Carpenter, Robert Franklin. b. 16 Oct., 1883, Cleveland, O. Business. Address, 514 Columbia Bldg., Cleveland, O.

Chapin, Arthur Wood. B.S. b. 5 Mar., 1885, Boston, Mass. Business. Res., 6 Arundel Pk., Dorchester, Mass.

Chase, Joseph Theodore. B.S. b. 2 Feb., 1882, Holyoke, Mass. Business. Address, Roanoke Rapids, N. C. (Perm. address, 151 Beech St., Holyoke, Mass.)

Chase, Phillips Maurice. B.S.; M.D., 1909. b. 6 Apr., 1886, Galesburg, Ill. Physician. Address, Stedman Bldg., Denver, Colo.

Chellis, Converse Alvah. B.S. b. 22 Mar., 1884, Meriden, N. H. Business. Res., Cor. Dennison and King Sts., E. Oakland, Cal.

Cheney, Henry Howard. B.S. b. 12 July, 1882, Chelsea, Mass. Business. Res., 406 Walnut St., Newtonville, Mass.

Chidley, Howard James. B.D. Union Theol. Sem., 1909. Φ B K. b. 2 Jan., 1878, Oakwood, Can. Minister. Res., Hotel Clinton, E. Orange, N. J.

Childs, Francis Lane. A.M., 1907. Φ B K. b. 18 Dec., 1884, Henniker, N. H. Instr. Eng., 1909– . Res., Hanover, N. H.

Clark, Edward Everett. b. 22 May, 1887, Pittsfield, N. H. Teacher. Res., Pittsfield, N. H.

Coburn, Harry Warner, Jr. b. 3 Sept., 1883, Lowell, Mass. Business. Address, Care Swift & Co., Montpelier, Vt.

Cochran, Albert Clarendon. B.S. b. 15 May, 1884, Andover, N. H. Merchant. Res., Andover, N. H.

Cogswell, Eliot Sanborn. M.D. Harvard, 1911. b. 20 Mar., 1885, Stratford, Conn. Physician. Res., Stratford, Conn.

Connell, Thomas Michael. M.D., 1909. b. 11 May, 1882, E. Weymouth, Mass. Physician. Address, 1095 Pleasant St., E. Weymouth, Mass.

Cooke, Randall Bradford. A.M., 1907. b. 18 May, 1883, Whitman, Mass. Merchant. Res., Whitman, Mass.

Cragin, Arthur Mantor. B.S.; D.D.S. Univ. Pa., 1909. Φ B K. b. 20 Jan., 1885, Ada, Minn. Dentist. Res., 39 Broadway, Kingston, N. Y.

Cromwell, John Wesley, Jr. A.M., 1907. Φ B K. b. 2 Sept., 1883, Washington, D. C. Teacher. Res., 1815 13th St., N. W., Washington, D. C.

Cummings, Herbert Wiley. B.S. b. 1 May, 1883, Baldwinville, Mass. Business. Res., Townsend Harbor, Mass.

Cushing, Joseph. B.S. b. 20 Mar., 1884, Nashua, N. H. Business. Res., St. Albans, Vt.

Cushing, Stephen Salisbury. B.S. b. 20 Mar., 1884, Nashua, N. H. Lawyer. Res., St. Albans, Vt.

Cutting, Raymond. b. 2 July, 1884, Northfield, Vt. Business. Res., 254 W. 25th St., New York, N. Y.

Denison, Roy Erskine. B.S. b. 1 June, 1883, Pittsfield, N. H. Business. Res., 238 A Lincoln St., Worcester, Mass.

DeNyse, Percy Lott. B.S.; M.D., N.Y. Homeopathic Med. Coll., 1909. b. 8 Oct., 1883, Brooklyn, N.Y. Physician. Res., 681 Hancock St., Brooklyn, N. Y.

Eastman, Frank Herman. B.S. b. 28 Mar., 1882, Fort Ann, N. Y. Business. Res., 528 Hudson St., Hoboken, N. J.

Edgerton, Halsey Charles. B.S.; M.C.S., 1907. Φ B K. b. 29 June, 1884, Northfield, Vt. Auditing Clerk, 1907–09; Auditor, 1909– . Res., Hanover, N. H.

Edgerton, Malcom James. b. 18 Jan., 1886, Northfield, Vt. Banker. Address, 2 Wall St., New York, N. Y.

Erickson, Percy Elwood. Union Theol. Sem., 1909. b. 25 Oct., 1883, Newark, N. J. Minister. Res., 302 W. 91st St., New York, N. Y.

Evans, Robie Mason. M.F. Yale, 1910. b. 7 Aug., 1884, Fryeburg, Me. Forester. Address, U. S. Forest Service, Beck Bldg., Portland, Ore.

Everett, Chester McKenzie. B.S.; C.E., 1907. b. 9 July, 1883, Burke, N. Y. Engineer. Perm. address, Champlain, N. Y.

Felt, Paul Revere. M.D., 1910. b. 18 Nov., 1882, Hillsboro, N. H. Physician. Perm. address, Hillsboro Bridge, N. H.

Fishback, Van Dusen. B.S. b. 7 Feb., 1885, Brookings, S. D. Banker. Res., Brookings, S. D.

Fitts, Ralph Corydon. B.S. b. 25 Nov., 1881, Manchester, N. H. Teacher. Res., 76 Lynde St., Gardner, Mass.

Ford, Trall Edward. b. 17 June, 1882, Chicago, Ill. Business. Res., 4520 Racine Ave., Chicago, Ill.

Fox, William Henry. B.S.; C.E., 1907. b. 20 Aug., 1881, Clinton, Mass. Draftsman. Res., Clinton, Mass.

French, Charles Ward. b. 8 June, 1882, Roxbury, Mass. Teacher. Res., 7 Glade Ave., Jamaica Plain, Mass.

French, Edward Sanborn. b. 11 Dec., 1883, Portland, Me. Business. Res., Rochester, Vt.

Gage, Jesse Witherspoon. b. 12 Oct., 1882, Barrington, N. H. Business. Res., Manchester, N. H.

Gardiner, William Henry, Jr. Φ B K. b. 2 Sept., 1884, Washington, D. C. Business. Address, 2716 Cambridge St., Vancouver, B. C.

Gibb, Oscar Edward. b. 27 Aug., 1884, Barton Landing, Vt. Teacher. Res., Antrim, N. H.

Glaze, Ralph. B.S., 1907. b. 13 Mar., 1882, Denver, Colo. Business. Res., Waco, Tex.

Goodwin, Reuben Albert. B.D. Pacific Theol. Sem., 1910. b. 19 Sept., 1880, Groton, Vt. Minister. Res., Atkinson, N. H.

Gordon, Thurlow Marshall. LL.B. Harvard, 1911. Φ B K. b. 20 Nov., 1884, Methuen, Mass. Lawyer. Res., 25 Gage St., Methuen, Mass.

Gray, Clarence Tebbets. B.S. b. 24 Oct., 1883, Ayer, Mass. Business. Res., 860 Lincoln Ave., Denver, Colo.

Griffin, James Thomas, Jr. B.S. b. 7 May, 1882, Holyoke, Mass. Engineer. Res., 208 W. 15th St., New York, N. Y.

Guyer, Foster Erwin. A.M., 1907. Φ B K. b. 20 Sept., 1884, Hyannis, Mass. Instr. French, Northwestern Univ., 1909– . Perm. address, Hyannis, Mass.

Hartmann, Max. b. 31 Aug., 1884, Boston, Mass. Teacher. Res., 123 St. Botolph St., Boston, Mass.

Hatch, Daniel Phillips. b. 25 July, 1884, Marshfield, Mass. Business. Address, 297 Franklin St., Boston, Mass.

Hazen, Conrad Philip. B.S., 1907. b. 7 Apr., 1884, Norwich, Vt. Engineer. Res., 523 W. 121st St., New York, N. Y.

Herr, Edward Albert. M.D. Univ. Vt., 1909. b. 4 Jan., 1883, Waterbury, Conn. Physician. Res., 291 No. Main St., Waterbury, Conn.

Heyhoe, Albert George., A.M., 1908. Φ B K. b. 14 Aug., 1875, Swaffham Eng. Instr. Bibl. Lit. and Christ. Evid., Doane Coll., 1908–09; also Prof., 1909– . Teacher and minister. Res., Crete, Neb.

Higman, Harry Wentworth. B.S. b. 11 Sept., 1883, Chicago, Ill. Merchant. Res., Kittitas, Wash.

Holmes, Arthur Dunham. B.S., 1907; Ph.D. Johns Hopkins, 1911. b. 19 July, 1884, Walpole, N. H. Teacher. Perm. address, Westminster Station, Vt.

Holmes, Percival Jerauld. B.S. b. 17 June, 1883, Somerville, Mass. Business. Res., 60 Heath St., Winter Hill, Somerville, Mass.

Howard, Charles Sumner. b. 20 Dec., 1883, Oskaloosa, Ia. Banker. Res., Oskaloosa, Ia.

Howe, Willis Dearborn. B.S.; M.C.S., 1907. b. 21 Apr., 1882, Plymouth, N. H. Banker. Address, Internatl. Banking Corp., Empire, Canal Zone, Panama.

Hutchinson, Jonas. b. 6 June, 1882, Chicago, Ill. Business. Address, 115 So. La Salle St., Chicago, Ill.

Jones, Fred Andros. b. 9 Apr., 1884, Stoneham, Mass. Lawyer. Res., Lebanon, N. H.

Keady, John Thomas. B.S. b. 18 Aug., 1883, Wakefield, Mass. Athletic director, 1909–10. Business. Res., 38 Salem St., Wakefield, Mass.

Kelley, Arthur Olin. A.M., 1908. b. 20 Nov., 1884, Franklin Falls, N. H. Teacher. Address, Soldan H. S., St. Louis, Mo.

Kelley, Frank Howard. b. 14 May, 1883, Roxbury, Mass. Res., 72 Seaver St., Roxbury, Mass.

Kelly, Eric Philbrook. b. 16 Mar., 1884, Amesbury, Mass. Journalist. Res., 37 Spring St., Springfield, Mass.

***Kendall, Henry Sibley.** B.S. b. 20 Jan., 1883, Franklin, Pa. Business. d. 22 June, 1909, Chicago, Ill.

King, George Matthew. A.B., 1907. b. 24 July, 1874, Halifax, N. C. Business. Res., Portsmouth, N. H.

Kingsbury, John Howard. b. 27 Sept., 1883, Albany, N. Y. Teacher. Address, Care Dr. Chambers, Bardezag, Asiatic Turkey.

Kraft, Charles Herbert. b. 7 Sept., 1884, New Haven, Conn. Business. Res., 260 Hart St., Brooklyn, N. Y.

Laton, George Peavey. M.D., 1909. b. 18 Aug., 1884, Nashua, N. H. Physician. Res., 18 Lock St., Nashua, N. H.

Leveroni, Nathaniel. B.S. Φ B K. b. 26 June, 1882, Wakefield, Mass. Business. Res., 82 Spring St., Keene, N. H.

Libby, Arthur Frederic. b. 22 June, 1883, No. Vassalboro, Conn. Law student. Res., Putnam, Conn.

Loff, George. b. 30 Sept., 1884, Worcester, Mass. Business. Address, Union Pacific R. R. Co., Omaha, Neb.

McGrail, William Phipps. B.S. b. 24 Feb., 1884, Worcester, Mass. Business. Res., 98 Hemenway St., Boston, Mass.

McIntire, Donald Cahoon. b. 15 May, 1884, Minneapolis, Minn. Business. Res., 1959 W. Washington St., Los Angeles, Cal.

***McMore, Harry Allen.** B.S.; C.E., 1907. b. 21 Dec., 1879, Fort Ann, N. Y. Engineer. d. 20 Oct., 1909, Detroit, Mich.

Macullar, Harvey Sumner. B.S. Φ B K. b. 2 Mar., 1883, Cambridge, Mass. Business. Address, Fabrica, Occidental Negros, P. I.

Main, David John. B.S. b. 29 June, 1882, New York, N. Y. Insurance. Address, 701–702 Ernest and Cranmer Bldg., Denver, Colo.

Marden, Edgar Avery. LL.B Harvard, 1909. b. 29 July, 1884, Stoughton, Mass. Lawyer. Address, 412 Sears Bldg., Boston, Mass.

Marshall, John Knox. b. 22 Oct., 1881, Brookline, Mass. Business. Res., 164 W. Lake St., Chicago, Ill.

Martin, Leigh Shepard. B.S. b. 7 Jan., 1884, Rockford, Ill. Business. Res., 201 Washington St., Portland, Ore.

Meservey, Arthur Bond. B.Sc. (Oxon.), 1911. Φ B K. b. 17 Nov., 1884, New Hampton, N. H. N. H. Rhodes Scholar, 1908–11. Instr. Phys., 1911– . Res., Hanover, N. H.

Molina, Vicente. B.S.; C.E., 1907. b. 22 July, 1882, Merida, Mex. Engineer. Res., Calle 63, No. 469, Merida, Yucatan, Mex.

Montgomery, Wilder Percival. b. 26 May, 1884, Columbia, S. C. Teacher. Res., 2109 Pennsylvania Ave., W., Washington, D. C.

Moore, William Herbert. b. 26 Mar., 1882, Peterboro, N. H. Teacher. Res., Peterboro, N. H.

Morse, Frank Thomas. B.S. b. 25 Nov., 1883, Orange, Mass. Insurance. Res., 48 Kelton St., Orange, Mass.

Morse, Ransom Wesley. B.S., 1907. b. 21 Jan., 1880, Belchertown, Mass. Journalist. Address, Care "Worcester Telegram," Worcester, Mass.

Neal, Erlon Hugh. b. 5 Oct., 1884, Farmington, Me. Business. Res., Rochester, N. H.

O'Brien, Michael Stephen. B.S.; LL.B. Harvard, 1909. b. 17 Feb., 1883, Lawrence, Mass. Lawyer. Address, Bay State Bldg., Lawrence, Mass.

Owen, Roy Mansfield. B.S. b. 25 Dec., 1882, Chicago, Ill. Insurance. Res., 900 Windsor Ave., Chicago, Ill.

Page, William Ray. b. 16 Nov., 1884, Shiloh, O. Business. Res., Shiloh, O.

Parker, Fred Foster. B.S.; C.E., 1907. b. 6 Aug., 1879, W. Swanzey, N. H. Asst. Supt. Bldgs., 1907–10. Engineer and business. Res., Lisbon, N. H.

Patten, Harold Taylor. LL.B. Harvard, 1909. b. 22 May, 1884, Cooperstown, N. Y. Lawyer. Res., 48 Brattle St., Cambridge, Mass.

Paul, Phillip Batcheller. b. 18 Dec., 1883, Boston, Mass. Business. Address, Bankers' Surety Co., Cleveland, O.

Perry, Clifford Omera. B.S. b. 14 Mar., 1884, Danvers, Mass. Business. Res., Maple St., Danvers, Mass.

Pierce, Charles Alfred. Φ B K. b. 11 May, 1883, W. Townshend, Vt. Banker and teacher. Res., 417 W. A St., Ontario, Cal.

Powers, Walter. LL.B. Harvard, 1909. b. 3 Aug., 1885, Hyde Park, Mass. Lawyer. Address, 209 Washington St., Boston, Mass.

Pratt, Elon Graham. b. 29 Aug., 1883, Cincinnati, O. Business. Res., 353 Adelphi St., Brooklyn, N. Y.

Rainie, Herbert Williamson. LL.B. Harvard, 1910. b. 28 Mar., 1884, Aberdeen, Scotland. Lawyer. Res., Concord, N. H.

Ransom, Daniel Parke. b. 3 Jan., 1884, Mandon, N. D. Engineer. Res., Woodstock, Vt.

Redlon, Nathan Carroll. b. 29 Mar., 1883, Portland, Me. Contractor. Res., 462 Forest Ave., Portland, Me.

Redman, Edward Blanchard. Φ B K. b. 3 Nov., 1883, Chelmsford, Mass. Business. Address, 114–120 3d St., N., Minneapolis, Minn.

Richardson, Robert Wallace. M.D. McGill, 1909. b. 23 Aug., 1884, Lisbon, N. H. Physician. Perm. address, Lisbon, N. H.

Ritchie, James John. b. 19 Feb., 1884, W. Barnet, Vt. Business. Res., W. Barnet, Vt.

Rix, John Burton. b. 24 Mar., 1882, Cincinnati, O. Teacher. Perm. address, 7 Kemble St., Utica, N. Y.

Rugg, Harold Goddard. Secy. Φ B K. b. 21 Jan., 1883, Hartland, Vt. Library Acct. and Secy., 1906– . Res., Hanover, N. H.

Russ, Charles Alonzo. B.S. b. 2 Apr., 1884, Dorchester, Mass. Business. Address, 110 Federal St., Boston, Mass.

Russell, Louis Webster. b. 22 Mar., 1885, Plymouth, N. H. Business. Address, P. O. Drawer 524, Port Arthur, Ont., Can.

Russell, Norman. B.S. b. 19 May, 1884, Newburyport, Mass. Business. Res., Newburyport, Mass.

St. Clair, Earle Jason. b. 24 Feb., 1884, Plymouth, N. H. Business. Res., Plymouth, N. H.

Scott, Ralph Wentworth. B.S. b. 25 Dec., 1884, Boston, Mass. Business. Address, Care Boston Florida Tobacco Co., Tallahassee, Fla.

Scribner, Frederick Parker. M.D., 1909. b. 29 June, 1884, Raymond, N. H. Physician. Address, Raymond, N. H.

Seager, George James. b. 8 Feb., 1874, Maidstone, Eng. Supt. Schs. Res., So. Barre, Vt.

Sickman, Guy Leonard. B.S. b. 18 Aug., 1884, Holyoke, Mass. Business. Res., 215 Oak St., Holyoke, Mass.

Sleeper, Finlay Page. b. 21 Mar., 1883, No. Haverhill, N. H. Business. Address, 53 State St., Boston, Mass.

Smith, Eugene Greeley. J.B. Boston Univ., 1909. b. 4 May, 1883, Sharon, Mass. Lawyer. Address, 99 Post Office Bldg., Boston, Mass.

Smith, Ephraim John. b. 27 Sept., 1878, No. Stratford, N. H. Private secretary. Res., 100 Fifth St., N. E., Washington, D. C.

Smith, Harold Earle. B.S.; D.M.D. Tufts, 1908. b. 2 Apr., 1885, Petersham, Mass. Dentist. Res., Provincetown, Mass.

Smith, Joseph Thomas. b. 20 Dec., 1883, E. Weymouth, Mass. Business. Res., Rochester, Vt.

Smith, Watson Burchard. B.S.; C.E., 1907. b. 9 Apr., 1882, Omaha, Neb. Engineer. Perm. address, 140 No. 41st St., Omaha, Neb.

Soule, Carlton Manson. B.S.; C.E., 1907. Φ B K. b. 10 June, 1884, Boston, Mass. Engineer. Perm. address, E. Weymouth, Mass.

Souter, Clyde Douglas. LL.B. New Jersey Law Sch., 1911. b. 21 Sept., 1885, Leeds, Mass. Lawyer. Res., 16 Gouverneur St., Newark, N. J.

Spencer, Bertrand Edwin. LL.B. Univ. Me., 1910. Φ B K. b. 15 Apr., 1881, Meriden, Conn. Lawyer. Res., Portland, Conn.

Stanton, Harold Bacon. b. 10 July, 1883, Newton, Mass. Prof. French, Bates, 1909–11. Teacher. Address, 26 Bacon St., Newton, Mass.

Swasey, George Leroy. B.S. b. 6 July, 1882, Wells Depot, Me. Business. Res., 52 Revere St., Winthrop, Mass.

Tarr, Alphonso Remby. b. 5 May, 1884, Gloucester, Mass. Teacher. Res., 34 Purchase St., Newburyport, Mass.

Terrien, George Dominick. b. 9 Jan., 1882, Littleton, N. H. Business. Res., 5 Prospect St., Nashua, N. H.

Thompson, Ernest Alvin. B.S.; LL.B. Harvard, 1909. b. 6 Nov., 1882, Cambridge, Mass. Lawyer. Res., 24 Inman St., Cambridge, Mass.

Thompson, Ralph Joseph. b. 28 June, 1883, Providence, R. I. Business. Address, 4 Arborway Ct., Forest Hllls, Mass.

Thrall, Henry Dutton. b. 6 Oct., 1882, Derby, Conn. Business. Address, Minnesota Loan and Trust Co., Minneapolis, Minn.

Torrey, Elbridge Chauncey. Bangor Theol. Sem., 1903. b. 4 Mar., 1882, Sharon, Mass. Minister. Res., Sheffield, Mass.

Tourtellotte, Clarence William. B.S.; M.C.S., 1907. b. 6 Aug., 1883, Putnam, Conn. Business. Address, Care Shover and Thomas, Vaucouver, B. C.

Twiss, William Bertram. A.M. Harvard, 1907. b. 26 Apr., 1883, Springfield, Mass. Prof. Eng. Lang. and Lit., Temple Univ., 1907–09. Instr. Eng., Rutgers, 1909– . Teacher. Perm. address, 129 Allen St., New Bedford, Mass.

Varick, Remsen. b. 11 Nov., 1883, Manchester, N. H. Banker. Address, Beacon Bldg., Manchester, N. H.

Wallace, Robert Burns. b. 13 July, 1884, Milford, N. H. Business. Res., 165 High St., Boston, Mass.

Walsh, Frederick William. b. 17 May, 1881, Gilbertville, Mass. Minister. Res., Blooming Grove, N. Y.

Ward, Harold Edward. B.S. b. 13 Feb., 1881, Kennebunk, Me. Business. Address unknown.

Waring, Dwight Stone. b. 18 Dec., 1883, Fall River, Mass. Business. Address, Box 41, Fall River, Mass.

Wayman, Harry Parsel. B.S. b. 17 Nov., 1882, Jefferson, Ill. Business. Res., 7351 Harvard Ave., Chicago, Ill.

Webster, Merton Wells. b. 24 Mar., 1884, Berlin, Conn. Insurance. Res., Berlin, Conn.

Welch, Frederic William. B.S.; C.E., 1908. b. 24 Jan., 1881, Lisbon, N. H. Instr., Thayer Sch., 1908–09. Instr. Geom. and Drawing, Univ. Iowa, 1909–10. Engineer. Res., Spirit Lake, Ida.

Wells, Arthur Sethus. B.S. b. 28 Feb., 1882, Middlesex, Vt. Teacher. Address, English High School, Boston, Mass.

Whittemore, Harvey Foss. b. 14 July, 1882, Westboro, Mass. Supt. Ref. Rooms, Library, 1906–07. Florist. Res., 45 Channing St., Worcester, Mass.

Winship, Harold Carter. A.M. Harvard, 1910. b. 2 June, 1885, Reading, Mass. Teacher. Address, 810 Park Ave., Baltimore, Md.

Wood, Raymond Collins. B.S. b. 2 Nov., 1882, Haverhill, Mass. Business. Address, Care Murphy Varnish Co., Newark, N. J.

Wright, Robert Garfield. B.S. b. 2 Mar., 1882, Brockton, Mass. Business. Res., 75 Custer Ave., Detroit, Mich.

167–*3.

Class of 1907

Ahern, William Joseph, Jr. b. 8 Feb., 1885, Concord, N. H. Clerk N. H. Forestry Comm. Res., 64 Franklin St., Concord, N. H.

Ashley, Edward Lester. b. 1 May, 1883, So. Royalton, Vt. Business. Address, 46 Temple Pl., Boston, Mass. (Perm. address, So. Royalton, Vt.)

***Averill, Hiram Harrison.** b. 29 Aug., 1884, Barre, Vt. Teacher. d. 9 May, 1909, Ithaca, N. Y.

Baldwin, Fred Harold. b. 9 Feb., 1885, Manchester, N. H. Business. Address, U. S. Bobbin and Shuttle Co., Manchester, N. H.

Barker, Edward Bell. b. 3 June, 1885, Pittsfield, N. H. Business. Address, 15 Dey St., New York, N. Y. (Perm. address, Pittsfield, N. H.)

Barnes, Samuel Lawrence. b. 9 Feb., 1885, Gainesville, Fla. Business. Address, 508 Am. Bank Bldg., Seattle, Wash.

Bartlett, James Agard. b. 18 May, 1884, Rockford, Ill. Business. Res., 528 Park Ave., Rockford, Ill.

Bartlett, Samuel Colcord. C.E., 1908. b. 25 Nov., 1888, Hanover, N. H. Engineer. Address, 25 Broad St., New York, N. Y. (Perm. address, Hanover, N. H.)

Beals, Charles Elmer. B.D. Bangor Theol. Sem., 1908. Φ B K. b. 24 June, 1877, E. Bridgewater, Mass. Minister. Res., Eastport, Me.

Berry, Lester Stiles. b. 5 Sept., 1886, St. Johnsbury, Vt. Manufacturer. Address, Eastern Mausoleum Co., Buffalo, N. Y.

Billings, Warren Chesbro. b. 6 May, 1885, Milford, N. H. Elec. engineer. Perm. address, Milford, N. H.

Black, Dennis Leo. B.S.; M.D., 1910. b. 23 July, 1882, Pembroke, Me. Physician.. Address, Mass. State Hosp., Tewksbury, Mass.

Blaisdell, John Harper. M.D. Harvard, 1911. b. 1 May, 1886, Providence, R. I. Physician. Address, 18 Brooks St., Winchester, Mass.

Blake, Henry Cleveland. b. 8 Apr., 1884, Conway Center, N. H. Teacher. Res., 913 Congress St., E., Detroit, Mich.

Blythe, Harry Randolph. B.S.; LL.B. Harvard, 1910. b. 12 June, 1882, Kirkwood, Ill. Lawyer. Address, 50 State St., Boston, Mass.

Bourne, Arthur Israel. b. 29 Oct., 1886, Kennebunkport, Me. Business. Res., Kensington, N. H.

Boyer, Francis Burleigh. b. 12 Dec., 1885, Reading, Pa. Business. Address, Arnold Print Works, No. Adams, Mass. (Perm. address, Somersworth, N. H.)

Brock, Timothy Walcott. B.S. b. 22 Apr., 1882, No. Conway, N. H. Business. Address, No. Conway, N. H.

Brooks, Eugene Childs. B.S.; E.M. Colo. Sch. of Mines, 1910. b. 11 Mar., 1887, Cambridge, Mass. Mining engineer. Address, 38 Lincoln St., Boston, Mass.

Brown, Allan. b. 4 Apr., 1885, Concord, Mass. Business. Res., Concord, Mass.

Brown, James Barrett. LL.B. Harvard, 1910. b. 3 Mar., 1885, Bellows Falls, Vt. Lawyer. Res., 38 Oakes St., Everett, Mass.

Brown, Ray Wilbur. B.S.; C.E., 1908. b. 16 Aug., 1886, Fall River, Mass. Engineer. Res., 268 Locust St., Fall River, Mass.

Burns, David Francis. b. 16 Jan., 1885, Hyde Park, Mass. Business. Res., Dana Ave., Hyde Park, Mass.

Burns, James Alexander. b. 5 Mar., 1885, Cambridge, Mass. Business. Address, 920 No. 1st St., St. Louis, Mo.

Chase, Philip Hartley. S.B. Mass. Inst. Tech., 1909; M.E.E. Harvard, 1910. b. 18 May, 1886, Hanover, N. H. Elec. engineer. Address, Public Service Corp. of N. J., Newark, N. J. (Perm. address, Hanover, N. H.)

Churchill, Perley Walter. b. 19 July, 1885, Stewartstown, N. H. Business. Res., Berlin, N. H.

Churchill, Wendall Herman. B.S. b. 7 Oct., 1887, Stewartstown, N. H. Business. Address, LaTuque, P. Q., Can. (Perm. address, Berlin, N. H.)

Clough, Walter Hayden. B.S. b. 16 Mar., 1882, Lawrence, Mass. Business. Res., 81 Bailey St., Lawrence, Mass.

Coburn, Joseph Marshall. b. 30 Nov., 1881, Boston, Mass. Journalist. Address, Editorial Dept., "Worcester Telegram," Worcester, Mass.

Cochrane, Robert Carlyle. B.S.; M.D. Harvard, 1911. b. 17 May, 1886, Somerville, Mass. Physician. Res., 41 Dartmouth St., Somerville, Mass.

Colby, Will Guy. A.M. Middlebury, 1911. b. 24 June, 1884, Franklin, N. H. Teacher. Res., 247 Main St., Groveland, Mass.

Cone, John Henry. b. 6 Mar., 1867, in England. Minister. Address, W. Hartford, Vt.

Coombs, Norman Charles. b. 6 Dec., 1883, Oak Park, Ill. Business. Res., No. Cuyler Ave., Oak Park, Ill.

Crocker, John Franklin, Jr. b. 20 Sept., 1885, Cambridge, Mass. Business. Res., 32 Lee St., Cambridge, Mass.

Cummings, Willard Howe. b. 26 Sept., 1884, Lincoln, Neb. Business. Res., Old Town, Me.

Currier, Leon Levy. A.B., 1908. b. 21 July, 1883, Sunapee, N. H. Teacher. Res., 37 Kinderhook St., Chatham, N. Y.

Cushman, Norman Locke. b. 19 Sept., 1886, Arlington, Mass. Manufacturer. Res., 72 Jason St., Arlington, Mass.

Davis, Nathaniel Francis. B.S.; C.E., 1908. Φ B K. b. 26 Oct., 1885, Davisville, N. H. Business. Res., Contoocook, N. H.

Davis, Orlando Chester. b. 23 May, 1884, Lowell, Mass. Cataloguer, Library, 1907–10. Librarian. Address, Public Library, Waltham, Mass.

***Dodge, Amos.** b. 8 Aug., 1884, Concord, N. H. Business. d. 15 Aug., 1908, Concord, N. H.

Downey, John Eustis. B.S. b. 21 Aug., 1882, Providence, R. I. Insurance. Res., 5 Brown Terrace, Jamaica Plain, Mass.

Dudley, Guy Earle. b. 11 Mar., 1884, Harrison, Me. Business. Res., Waterford, Me.

Early, Philip Austin. b. 25 May, 1886, Newton Lower Falls, Mass. Business. Address, 707 Arch St., Philadelphia, Pa.

Edwards, Frederic. b. 1 Jan., 1882, Hyde, Eng. Teacher. Res., 21 French St., Barre, Vt.

Ellsworth, Clarence Eugene. B.S., 1909. b. 25 Apr., 1882, Wentworth, N. H. U. S. Geol. Survey. Asst. engineer. Perm. address, Wentworth, N. H.

Farrington, Jeremiah Arthur. b. 23 Jan., 1885, Conway, N. H. Business. Res., Portsmouth, N. H.

Field, Thomas Sullivan. M.D., 1910. b. 25 Mar., 1886, Nashua, N. H. Physician. Address, Woman's Hosp., 110th St., New York, N. Y. (Perm. address, Nashua, N. H.)

Fields, Charles Weeks. B.S. Φ B K. b. 14 Jan., 1883, Bristol, N. H. Business. Res., 1517 Blue Hill Ave., Mattapan, Mass.

Filiau, Clarence George. Φ B K. b. 27 Apr., 1887, Hanover, N. H. Res., Hanover, N. H.

Fish, Harold Dufur. A.B., 1909. b. 13 Aug., 1883, Tunbridge, Vt. Business. Address, So. Royalton, Vt.

Foster, Fred Emerson. b. 28 Sept., 1883, Concord, N. H. Business. Res., 2201 Pine St., St. Louis, Mo.

Fowler, Earle Bloodgood. B.S.; M.D. Rush Med. Coll., 1910. b. 7 Dec., 1884, Chicago, Ill. Physician. Res., 209 So. Oak Park Ave., Oak Park, Ill.

Frost, Ernest Howard. b. 14 May, 1883, Brockton, Mass. Business. Address, 850 No. Main St., Brockton, Mass.

Gallagher, Morrill Allen. LL.B. Harvard, 1911. b. 7 June, 1883, Boston, Mass. Lawyer. Res., 346 Walnut Ave., Roxbury, Mass.

Garby, William Frank. b. 23 Dec., 1877, Walpole, Mass. Business. Address, First Natl. Bank Bldg., San Francisco, Cal.

Garvin, Samuel Francis. B.S.; C.E., 1908. b. 27 Dec., 1885, Sanbornville, N. H. Engineer. Address, 105 Madison St., Mt. Vernon, N. Y. (Perm. address, Sanbornville, N. H.)

Gerry, Louis Cardell. M.C.S., 1908. b. 18 Sept., 1884, Fall River, Mass. Business. Address, 111 Broadway, New York, N. Y.

***Gillette, Jean Duane.** A.B., *post. obit.* b. 19 Mar., 1883, Spragueville, N. Y. Student. d. 17 June, 1907, Antwerp, N. Y.

Glattfeld, John William Edward. B.S.; M.S., 1909. Φ B K. b. 19 Apr., 1883, Quincy, Ill. Asst. Instr. Chem., 1907–09; also Instr., 1909–10. Grad. student, Chem., Chicago Univ. Perm. address, 1418 Monroe St., Quincy, Ill.

Goode, Richard Henry. M.S.F., Univ. Mich., 1911. b. 18 Sept., 1883, Charlestown, Mass. Forester. Address, 30 Brastow Ave., Somerville, Mass.

Gray, Harry Matt. B.S.; C.E., 1908. b. 8 Apr., 1883, Burlington, Kan. Engineer. Address, 103 Park Ave., New York, N. Y.

Grebenstein, George Warren. B.S. b. 19 Sept., 1884, Cambridge, Mass. Business. Res., 220 Erie St., Cambridge, Mass.

Greenleaf, Fred Bacon. B.S.; C.E., 1908. b. 15 Aug., 1883, Auburn, Me. Business. Res., Auburn, Me.

Greenwood, Ivan Anderson. b. 20 Aug., 1883, Columbus, O. Business. Res., 2266 Murray Hill Ave., Cleveland, O.

Hale, Samuel. b. 27 Jan., 1884, Dover, N. H. Business. Address, 4 Post Office Sq., Boston, Mass.

Haley, Henry Thomas. B.S.; M.C.S., 1908. b. 3 Sept., 1884, Boston, Mass. Manufacturer. Address, Davis Mills, Fall River, Mass.

Hammond, John Wilkes, Jr. b. 7 Aug., 1884, Cambridge, Mass. Medical student. Res., 337 Harvard St., Cambridge, Mass.

Harris, Julian Chapin. B.S. b. 17 Feb., 1885, Deerfield, Mass. Business. Address, Cobb Brick Co., Fort Worth, Tex.

Hart, John Shelley. b. 15 Jan., 1885, Racine, Wis. Manufacturer. Res., 175 23d St., Milwaukee, Wis.

Hathaway, Charles Henry. B.S. b. 27 Oct., 1884, Somerville, Mass. Secy. Bd. of Trade, Springfield, Mass., 1908–10. Business. Address, Peoples Gas Bldg., Chicago, Ill. (Perm. address, 52 Fairmount St., Malden, Mass.)

Hayes, Reuben. B.S.; C.E., 1908. b. 14 Sept., 1884, Madbury, N. H. Engineer. Perm. address, Dover, N. H.

***Hazen, Richard.** C.E., 1909. b. 12 July, 1887, Hartford, Vt. Jun. Mem. Am. Soc. Civ. Engr. Engineer, New York, N. Y. d. 13 Aug., 1911, Yonkers, N. Y.

Heneage, Harry Robert. B.S. b. 27 July, 1884, Buffalo, N. Y. Business. Address, Care J. T. Ryerson and Son, 16th and Rockwell Sts., Chicago, Ill.

Herrick, Ralph Crosby. B.S. b. 1 Jan., 1885, Winchester, Mass. Business. Res., 15 Herrick St., Winchester, Mass.

Hiestand, Dwight Willard. Φ B K. b. 4 May, 1884, Chicago, Ill. Teacher. Res., 124 10th Ave., E., Duluth, Minn. (Perm. address, 1506 Fargo Ave., Chicago, Ill.)

Hill, Hermon Henry. LL.B. George Washington Univ., 1911. b. 31 Jan., 1886, Londonderry, N. H. Examiner, U. S. Gen. Land Office. Lawyer. Address, 143 Rhode Island Ave., N. W., Washington, D. C. (Perm. address, Chelmsford, Mass.)

Hinman, Herbert Davis. B.S. b. 5 Jan., 1883, Groveton, N. H. Engineer. Res., Pedro Miguel, Canal Zone, Panama.

Howard, George Henry. LL.B. Harvard, 1910. Φ B K. b. 20 Nov., 1884, Craftsbury, Vt. Lawyer. Address, 62 Cedar St., New York, N. Y.

Howard, Henry Dwight. B.S. b. 21 Mar., 1883, Madison, N. Y. Business. Res., So. Londonderry, Vt.

Howard, McKay Sylvander. A.M. Yale, 1909. b. 7 Nov., 1886, Middletown Springs, Vt. Librarian. Res., W. Lebanon, N. H.

Hoyt, George Herbert. M.C.S., 1908. b. 3 Nov., 1885, Charles City, Ia. Business. Address, Care Mason-McDuffie Co., Berkeley, Cal.

Jamison, George Harold. Φ B K. b. 6 June, 1886, Oelwein, Ia. Business. Res., Oelwein, Ia.

Jennings, William. b. 16 Sept., 1878, Revoulder, Ireland. Served in U. S. Vols., 1898. Business. Address, Superior Portland Cement Co., Concrete, Wash.

Jewett, John Vernon. b. 22 Feb., 1886, Danvers, Mass. Teacher. Res., Belchertown, Mass.

Jordon, John Harold. M.C.S., 1908. b. 29 Mar., 1884, Brighton, Mass. Business. Res., 14 Bennett St., Brighton, Mass.

Judson, Howard Monroe. B.S. b. 11 Oct., 1886, Rochelle, Ill. Student. Res., Galesburg, Ill.

Just, Ernest Everett. Φ B K. b. 14 Aug., 1883, Charleston, S. C. Instr. Eng. and Hist., Howard Univ., 1907–09; also Eng. and Biol., 1909–10; also Asst. Prof. Biol., 1910– . Res., 2406 6th St., Washington, D. C.

Kelly, Harry George. B.S. b. 13 Feb., 1885, Dubuque, Ia. Business. Address, Care Adams & Kelly Co., Omaha, Neb.

Kennedy, Walter Gardner. B.S. b. 21 June, 1884, Boston, Mass. Business. Address, 52 William St., New York, N. Y.

Kenyon, Robert Dexter. B.S. b. 25 Aug., 1885, Roxbury, Mass. Business. Res., 119 Milton Ave., Dorchester, Mass.

Kibling, Alfred Lorenzo. b. 19 Dec., 1884, Hartford, Vt. Business. Res., W. Lebanon, N. H.

Kimball, William Rice. B.S. b. 3 July, 1884, Chicago, Ill. Business. Res., 300 No. Kenilworth Ave., Oak Park, Ill.

Kitching, Albert Harper. b. 12 July, 1886, Melrose, Mass. Accountant. Res., 79 E. Emerson St., Melrose, Mass.

Knapp, Merton Clark. B.S. b. 26 Jan., 1884, E. Dover, Vt. U. S. Reclamation Service. Engineer. Perm. address, Keene, N. H.

Knight, Nathaniel Hobbs. B.S. b. 24 Sept., 1883, No. Berwick, Me. Teacher. Perm. address, No. Berwick, Me.

Knight, Ralph Gardner. B.S.; C.E., 1909. b. 9 Oct., 1883, Randolph, Mass. Instr. Civ. Engr., Penn. State Coll., 1909– . Engineer and teacher. Address, State College, Pa.

Lane, Henry Richardson. M.C.S., 1909. Φ B K. b. 1 Feb., 1886, Washington, D. C. Business. Address, Care William Filene's Sons Co., Boston, Mass.

Langill, Morton Howard. B.S.; M.D., 1910. b. 5 Jan., 1884, Hanover, N. H. Physician. Res., Worcester City Hosp., Worcester, Mass. (Perm. address, Hanover, N. H.)

Langley, Clarence Erwin. B.S. b. 13 Sept., 1881, Wilmot, N. H. Engineer. Res., Gatun, Canal Zone, Panama.

Lavin, Roy Everett. b. 29 July, 1885, Berlin, N. H. Forester. Res., Woodland, Me.

Leavitt, Arthur Howland. b. 13 Dec., 1884, Spencer, Mass. Supt. Ref. Rooms, Library, 1907–09. Student Interpreter, Constantinople, 1909; Vice and Deputy Consul, Saloniki, Turkey, 1910; Student Interpreter, Cairo, 1910– . Address, American Diplomatic Agency, Cairo, Egypt.

Leighton, Walter Martin. B.S. b. 31 Jan., 1883, Haverhill, Mass. Accountant. Address, Western Elec. Co., Cor. 6th and Cary Sts., Richmond, Va.

Lena, Fred Thomas. b. 27 Dec., 1885, Dover, N. H. Teacher. Res., 65 So. Union St., Lawrence, Mass.

Leonard, Edward Henry. b. 4 May, 1884, Boston, Mass. Teacher. Res., Rutland, Mass.

Lewis, Robert Park Morrison. b. 27 Feb., 1885, Derby Line, Vt. Business. Res., 515 W. 111th St., New York, N. Y.

***Locke, William Maynard.** b. 10 June, 1882, Woodstock, Vt. Medical student. d. 6 Mar., 1911, Winchendon, Mass.

Luberger, Charles Frederick, Jr. LL.B. Univ. Ia., 1910. b. 9 Apr., 1885, Cedar Rapids, Ia. Lawyer. Address, 303–4 Cedar Rapids Sav. Bank, Cedar Rapids, Ia.

Lyon, Robert Isaac. Φ B K. b. 9 Sept., 1885, Washington, D. C. Business. Address, 112 2d St., S. E., Washington, D. C.

McCoy, Wallis Angus. b. 5 Sept., 1883, Fall River, Mass. Business. Res., 62 Main St., Somerville, Mass.

McDevitt, Harry Sullivan. b. 5 June, 1885, Boston, Mass. Business. Res., 38 Pratt St., Allston, Mass.

Macdonald, Jerome Ambrose. b. 7 Dec., 1883, So. Boston, Mass. Business. Res., 934 Broadway, So. Boston, Mass.

McKendree, Charles Alphonso. M.D., 1910. b. 28 Dec., 1886, Manchester, N. H. Physician. Res., Cromwell, Conn.

McLane, John Roy. B.A. (Oxon.), 1909. Φ B K. b. 7 Jan., 1886, Milford, N. H. N. H. Rhodes Scholar, Oxford, 1907–09. Law student. Res., Milford, N. H.

Mahoney, Joseph Courtney. B.S. b. 31 Dec., 1883, Millers Falls, Mass. Accountant. Address, 463 West St., New York, N. Y.

Main, Charles Reed. B.S.; also Mass. Inst. Tech., 1909. b. 10 Feb., 1885, Lawrence, Mass. Engineer. Address, 14 Herrick St., Winchester, Mass.

Martin, William Alonzo, Jr. b. 20 June, 1886, Springfield, O. Business. Address, 200 5th Ave., New York, N. Y.

Maxfield, Claude Bentley. b. 18 Aug., 1881, Stoneham, Mass. Business. Res., 36 Alling St., W. Haven, Conn.

Merrill, Guy Rindge. B.S., 1908. b. 24 Aug., 1885, Cambridge, Mass. Business. Res., 17 Greenough Ave., Cambridge, Mass.

Minsch, William Joseph. M.C.S., 1908. b. 25 June, 1884, Hartford, Conn. Business. Res., 541 Potomac Ave., Buffalo, N. Y.

Mitchell, George Henry. b. 6 Jan., 1874, Claremont, N. H. Business. Address unknown.

Mullins, Roy. B.S.; C.E., 1908. b. 9 Oct., 1884, Baldwinsville, Mass. Engineer. Address, 27 William St., New York, N. Y. (Perm. address, Baldwinsville, Mass.)

Mulvanity, John Joseph. B.S. b. 17 June, 1882, Nashua, N. H. Medical student. Res., 15 New St., Nashua, N. H.

Nesmith, Walter Scott. b. 25 Apr., 1877, E. Westmoreland, N. H. Teacher. Perm. address, Goffstown, N. H.

Nickerson, Albion Ross. b. 18 July, 1882, Swanville, Me. Business. Res., Franconia, N. H.

Niles, Harold Louville. b. 31 Dec., 1884, Somerville, Mass. Business. Res., Wellesley Farms, Mass.

Norris, Clifford Eaton. B.S. b. 7 Nov., 1878, Herndon, Va. Insurance. Res., 109 Prairie Ave., Providence, R. I.

Oliphant, Harold Duncan. b. 27 Aug., 1882, Mystic, Conn. Teacher. Address, The Ridge School, Washington, Conn.

O'Neill, James Milton. b. 17 Dec., 1881, Victor, N. Y. Instr. Eng., 1909–11; also Asst. Prof., 1911– . Teacher. Res., Hanover, N. H.

Paris, Uras George. B.S. b. 17 Aug., 1883, Sandy Hill, N. Y. Business. Perm. address, Hudson Falls, N. Y.

Parker, Harold. B.S.; C.E., 1908. b. 27 Dec., 1884, Portsmouth, N. H. Engineer. Perm. address, 58 Middle St., Portsmouth, N. H.

***Pearson, Robert Houghton.** B.S. b. 30 May, 1885, Concord, N. H. Business. d. 5 Jan., 1911, Medford, Mass.

Peck, Russell Hastings. B.S.; C.E., 1908. b. 6 Mar., 1885, Boston, Mass. Engineer. Res., Palmerton, Pa.

Pelren, Harry Joseph. b. 27 Jan., 1884, Concord, N. H. Business. Res., Eagle Hotel, Concord, N. H.

Perkins, Ralph Sherburne. M.D. Johns Hopkins, 1911. b. 13 Nov., 1884, Chichester, N. H. Physician. Perm. address, Pittsfield, N. H.

Perry, Thomas Daniel. b. 2 Nov., 1885, Hinesburg, Vt. Banker. Res., Pocatello, Ida.

Pierce, Carlos Thomas. B.S. b. 7 Sept., 1884, Stanstead, Can. Business. Res., 1081 Center St., Newton Center, Mass.

Piper, Jonathan. b. 11 Aug., 1885, No. Hampton, N. H. Law student. Res., Stratham, N. H.

Plummer, Curtis. b. 2 May, 1885, Brookline, Mass. Business. Res., 109 Sewall Ave., Brookline, Mass.

Pond, Bremer Whidden. B.S.; M.L.A. Harvard, 1911. b. 23 June, 1884, Boston, Mass. Landscape architect. Res., 1039 Massachusetts Ave., Cambridge, Mass.

Porter, Harry Woodbury. b. 4 Dec., 1884, Corina, Me. Banker. Address, Old Town, Me.

Post, Roswell Olcott, Jr. b. 22 Apr., 1886, Conneaut, O. Banker. Res., 202 Kosciusko St., Jacksonville, Ill.

Prichard, Reuben Parker. B.S.; M.F. Yale, 1909. b. 25 Feb., 1884, Somerville, Mass. Forester. Res., Anaconda, Mont.

Prouty, Ira Humphrey. B.S.; M.D. Johns Hopkins, 1911. b. 25 Apr., 1885, Keene, N. H. Physician. Perm. address, Keene, N. H.

Putnam, Boyd Wason. B.S. b. 24 Jan., 1885, Lowell, Mass. Business. Res., 1210 Middlesex St., Lowell, Mass.

Redington, Theodore Towne. b. 14 July, 1885, Evanston, Ill. Business. Res., Kendallville, Ind.

Reilly, James Crowley. B.S.; LL.B. Harvard, 1910. b. 14 Feb., 1884, Lowell, Mass. Lawyer. Address, Hildreth Bldg., Lowell, Mass.

Reilly, Thomas Edward. B.S.; M.D., 1910. b. 4 Mar., 1884, Randolph, Mass. Physician. Address, City Hospital, Worcester, Mass.

Rice, Charles Arthur Allingham. B.S. b. 1 Dec., 1881, Chicopee Falls, Mass. Business. Res., 7000 Eggleston Ave., Chicago, Ill.

Richards, Earl Thomas. B.S.; C.E., 1909. Φ B K. b. 25 Sept., 1885, Holyoke, Mass. Engineer. Perm. address, 269 Maple St., Holyoke, Mass.

Richardson, Charles Potter. B.S.; C.E., 1909. b. 27 Dec., 1882, Concord, N. H. Engineer. Perm. address, 57 Silver St., Dover, N. H.

Richardson, Edward. b. 17 Dec., 1884, Cambridge, Mass. Business. Res., 28 Rockland St., Wellesley Hills, Mass.

Richardson, Elwood Seward. B.S. b. 16 Aug., 1883, Chicago, Ill. Publisher. Res., 425 Clinton Ave., Oak Park, Ill.

Richardson, Philip. b. 25 Feb., 1884, Nashua, N. H. Business. Res., 319 Boren Ave., Seattle, Wash.

Roberts, Carl Noyes. B.S. b. 13 Oct., 1886, Farmington, N. H. Business. Res., Conway, N. H.

Romayne, Harrie Carlyle. M.C.S., 1908. b. 14 May, 1882, Milo Center, N. Y. Teacher. Res., Penn Yan, N. Y.

Rowell, Frank Fulton. b. 6 Aug., 1885, Sunapee, N. H. Business. Res., Sunapee, N. H.

Sanborn, William Augustus. B.S. b. 3 June, 1885, Somerville, Mass. Business. Res., E. Jaffrey, N. H.

Sanborn, Walter Butler. B.S. b. 5 Sept., 1883, Somerville, Mass. Business. Res., 17 Benedict St., E. Somerville, Mass.

Sandy, Chester James. B.S. b. 15 Oct., 1882, Chicago, Ill. Chemist. Res., 511 W. 60th St., Chicago, Ill.

Shattuck, Roger Conant. B.S. b. 3 July, 1884, Nashua, N. H. Contractor. Res., Nashua, N. H.

***Sheehan, Dennis Edward.** b. 7 Dec., 1883, Middleboro, Mass. Business. d. 3 Dec., 1907, Lynn, Mass.

Sibley, Homer Taft. A.M., 1909. Φ B K. b. 1 Mar., 1887, No. Newport, N. H. Grad. student. Address, No. Newport, N. H.

Silha, Emil Albert. B.S.; A.B. Bowdoin, 1906. b. 10 June, 1883, Chicago, Ill. Business. Address, Wentworth Bldg., Boston, Mass.

Smart, Wilfred Hiram. LL.B. Harvard, 1910. b. 22 Apr., 1883, Dorchester, N. H., Lawyer. Res., Canaan, N. H.

Smead, Ralph Amsden. B.S.; also Mass. Inst. Tech., 1910. b. 7 Oct., 1883, Greenfield, Mass. Engineer. Res., 8 Church St., Greenfield, Mass.

Smith, Chauncey Wayland. b. 10 Aug., 1885, New York, N. Y. Teacher and journalist. Res., Ephrata, Wash.

Smith, Morris Kellogg. A.M., 1911; also M.D. Φ B K. b. 18 Mar., 1886, Hanover, N. H. Physician. Perm. address, Hanover, N. H.

Southgate, Richard Steele. b. 4 Aug., 1885, Woodstock, Vt. Business. Address, 1118 Peoples Gas Bldg., Chicago, Ill.

Spencer, Ray Allison. Φ B K. b. 17 Feb., 1886, Ayer, Mass. Instr. Eng., N. H. State Coll., 1907–09. Teacher. Perm. address, Box 447, Ayer, Mass.

Sprague, Leon Alfred. b. 9 Dec., 1884, Haverhill, Mass. Business. Address, 1202 Call Bldg., San Francisco, Cal.

Stearns, Chester Arthur. b. 14 Nov., 1883, Johnson, Vt. Business. Res., Johnson, Vt.

Stern, Clarence Henry. b. 26 July, 1887, Albany, N. Y. Business. Res., 3671 Broadway, New York, N. Y.

Stevens, Albert Emery. M.C.S., 1908. b. 7 June, 1886, Lawrence, Mass. Business. Address, Care Wm. Filene Son's Co., Boston, Mass.

Stokes, Robert Thomas. B.S. b. 6 June, 1885, Brooklyn, N. Y. Chemist. Res., 634 E. 12th St., Brooklyn, N. Y.

Storrs, Harry Carl. B.S.; M.D., 1910. b. 22 Jan., 1886, Hanover, N. H. Physician. Perm. address, Hanover, N. H.

Tabor, Parker Wilson. B.S. b. 31 July, 1884, Pittsburg, N. H. Farmer. Res., Pittsburg, N. H.

Taylor, Arthur Wendell. B.S. b. 27 Feb., 1884, W. Warren, Mass. Mem. Am. Assoc. Adv. Sci. Teacher. Res., Warren, Mass.

Thomas, David. Union Theol. Sem., 1910. b. 29 Feb., 1880, Neath, Pa. Grad. student. Res., Neath, Pa.

Tileston, Roland Ray. A.M., 1911. b. 28 Apr., 1886, Randolph, Mass. Asst. Phys., 1910–11. Teacher. Res., Randolph, Mass.

Trickey, Ernest Hodgdon. Φ B K. b. 26 Sept., 1887, Rochester, N. H. Banker. Res., Wolfboro, N. H.

Vail, Solon Joshua. B.S. b. 22 Aug., 1884, No. Pomfret, Vt. Farmer. Res., So. Royalton, Vt.

Walker, William Dodge. b. 18 July, 1884, Welchville, Me. Business. Res., Goff's Falls, N. H.

Wallace, John Carman. b. 12 June, 1885, Atlantic, Pa. Business. Res., 70 Marloes Ave., E., Cleveland, O.

Wallace, James William. B.S. b. 16 July, 1884, St. Louis, Mo. Business. Res., 405 Olive St., St. Louis, Mo.

Washburn, Benjamin Martin. Φ B K. b. 1 June, 1887, Bethel, Vt. Divinity student. Res., Bethel, Vt.

Wehrle, Walter Goble. b. 20 Oct., 1883, Cambridgeport, Mass. Business. Res., 35 Highland Rd., Somerville, Mass.

Wellman, Harry Richmond. b. 7 June, 1882, Lowell, Vt. Asst. Secy. Coll. Club, 1907–08; Supervisor Coll. Dormitories, Registrar's Office, 1907–09. Business. Address, 405 Chamber of Commerce, Boston, Mass.

Whitaker, Harry Stewart. b. 17 Oct., 1884, Newport, Vt. Medical student. Res., Newport, Vt.

White, Alfred Gantt. B.S. b. 31 Mar., 1885, St. Louis, Mo. Business. Res., 5656 Waterman Ave., St. Louis, Mo.

White, Warner Goodrich. B.S.; M.C.S., 1908. b. 16 Sept., 1884, Buffalo, N. Y. Engineer. Res., 159 Dearborn St., Buffalo, N. Y.

Willson, Charles Wesley Talpey. b. 12 July, 1884, Farmington, N. H. Business. Res., Farmington, N. H.

Winslow, Arthur Eugene. b. 13 Nov., 1885, Oakland, Me. Business. Res., Waterville, Me.

Witham, William Eastburn. B.S. b. 10 May, 1881, Philadelphia, Pa. Journalist. Res., 4939 Brown St., Philadelphia, Pa.

Woodbury, Chester Tenney. LL.B. Boston Univ., 1911. b. 6 Jan., 1885, Salem, N. H. Asst., Dean's office, 1907–90. Lawyer. Res., Salem, N. H.

Woodworth, Charles Parker. b. 8 July, 1885, Concord, N. H. Business. Res., Concord, N. H.

Worthen, Thacher Washburn. Secy. A.M., 1911; also M.D. b. 19 Sept., 1886, Woodstock, Vt. Physician. Perm. address, Hanover, N. H.

Wyman, William Ulysses. B.S. b. 14 June, 1883, Somerville, Mass. Business. Res., 67 Thurston St., Somerville, Mass.

197–*7.

Class of 1908

Adler, Lawrence. b. 27 June, 1886, Long Beach, L. I., N. Y. Teacher and student of music. Res., 152 W. 77th St., New York, N. Y.

Alden, Alanson Gilbert. A.M., 1911. b. 17 Aug., 1886, Orange, N. J. Asst. in Library, 1909–10. Teacher. Res., 3622 11th St., N. W., Washington, D. C.

Amidon, Luey Earle Cleveland. B.S. b. 29 Mar., 1885, Millers Falls, Mass. Res., Millers Falls, Mass.

Anderson, Arthur Theodore. B.S. b. 9 May, 1883, E. Boston, Mass. Business. Res., 243 Everett St., E. Boston, Mass.

Anderson, Frank William. B.S. b. 12 Feb., 1885, E. Boston, Mass. Medical student. Res., 243 Everett St., E. Boston, Mass.

Badger, Erastus Beethoven, 2d. B.S. b. 26 May, 1886, Boston, Mass. Business. Res., 12 Prospect St., Winchester, Mass.

Barnes, Arthur Bradley. C.E., 1909. b. 4 Aug., 1886, Lowell, Mass. Asst. Supt. Bldgs., 1909–10. Engineer. Res., 30 Huntington St., Lowell, Mass.

Bartlett, Edward Payson. Φ B K. b. 17 Oct., 1884, Belchertown, Mass. Instr. Chem., Pomona Coll., 1909– . Teacher. Address, Pomona Coll., Claremont, Cal.

Batchelder, Paul Mason. A.M. Princeton, 1910. Φ B K. b. 10 Jan., 1886, Portsmouth, N. H. Student. Perm. address, Portsmouth, N. H.

Beckett, Bertram. B.S. b. 5 May, 1885, Cambridge, Mass. Res., 13 Maynard Pl., Cambridge, Mass.

Bennett, Charles Greenleaf. b. 25 Oct., 1884, Plymouth, N. H. Business. Address, Cadillac Motor Car Co., Detroit, Mich.

Betts, Edmund Louey. B.S., 1911; A.B. Olivet, 1908. b. 2 June, 1884, Ray, Ind. Manufacturer. Res., 1917 Michigan Ave., So. Bend, Ind.

Bills, Clinton Edwin. B.S. b. 18 July, 1886, Monson, Mass. Business. Address, 207 Oliver Bldg., Pittsburg, Pa.

Blake, Francis Gilman. b. 22 Feb., 1887, Mansfield Valley, Pa. Medical student. Res., 43 Strathmore Rd., Brookline, Mass.

Blakely, Joseph Wing. B.S.; M.C.S., 1909. b. 9 Dec., 1885, Montpelier, Vt. Insurance. Res., Montpelier, Vt.

Blanchard, Gordon. B.S. b. 2 May, 1885, Boston, Mass. Business. Res., 5 Regent Circle, Brookline, Mass.

Blanpied, David Robert. b. 13 Nov., 1885, Jacksonville, Ill. Teacher. Res., 89 State St., Montpelier, Vt.

Blodgett, Guy Cleveland. B.S. b. 17 Jan., 1885, Dummer, N. H. Teacher. Address English High Sch., Somerville, Mass.

Blood, Arthur Kimball. b. 12 May, 1887, Lynn, Mass. Business. Res., 94 Summer St., Lynn, Mass.

Bright, George Adams. B.S.; M.F. Yale, 1910. b. 18 Dec., 1884, Winchester, Mass. Forester. Address, care U. S. Forest Service, Portland, Ore.

Carns, Raymond Ledden. B.S. b. 11 May, 1886, Bridgeton, N. J. Teacher. Res., Benson, Neb.

Carter, Royal Parkinson. B.S. b. 27 June, 1886, Woburn, Mass. Supt. Schs. Res., Irocin, Sorsogon Prov., P. I.

Chandler, Albert Richard. A.M., 1909. Φ B K. b. 25 May, 1884, Norwich, Conn. Grad. student, Philosophy. Res., 154 McKinley Ave., Norwich, Conn.

Chedel, Robert Whitcomb. M.C.S., 1909. b. 6 July, 1886, Pittsfield, Vt. Business. Address, Randolph, Vt.

Chesley, Roland Edward. b. 24 July, 1881, Gonic, N. H. Business. Address, Box 487, Albany, N. Y.

Clark, Harold Charles. B.S.; M.S. Univ. Mich., 1910. b. 31 May, 1885, Keene, N. H. Forester. Perm. address, Keene, N. H.

Clark, John Alexander. b. 28 Dec., 1885, Evanston, Ill. Banker. Address, 52 William St., New York, N. Y.

Cogswell, Harold Bickford. B.S. b. 20 Oct., 1885, Haverhill, Mass. Draftsman. Res., 906 Union St., Schenectady, N. Y.

Comstock, Donald Laird. b. 17 Oct., 1885, Chelsea, Vt. Business. Address, 133d St. and 12th Ave., New York, N. Y. (Perm. address, Chelsea, Vt.)

Cook, Frank Gordon. B.S.; C.E., 1910. b. 13 Aug., 1884, Concord, N. H. Engineer. Perm. address, 110 So. State St., Concord, N. H.

Cooper, Fred Allen. B.S. b. 12 Oct., 1885, Kankakee, Ill. Business. Address, Peoples Gas Bldg., Chicago, Ill.

Copeland, Fred Osmon. B.S. b. 11 Apr., 1884, Plymouth, N. H. Banker. Res., Randolph, Vt.

Corcoran, John William. J. B. Boston Univ. b. 21 May, 1885, Clinton, Mass. Lawyer. Res., 9 Summit Ave., Brookline, Mass.

Cowee, Howard Wyman. LL.B. Harvard, 1911. b. 10 Nov., 1884, W. Boylston, Mass. Lawyer. Res., 44 Kenwood Ave., Worcester, Mass.

Crowley, Ralph Elmer. b. 30 June, 1886, Taunton, Mass. Business. Address, Care H. Black Co., Cleveland, O.

Currier, Ralph Prescott. b. 28 Apr., 1886, Amherst, N. H. Teacher. Res., Holbrook, Mass.

Currier, Warren. B.S., 1909. b. 14 Dec., 1886, Greeley, Colo. Business. Res., Holtville, Cal.

Cushman, Oliver Wesley. B.S.; C.E., 1910. b. 28 Apr., 1886, Manchester, N. H. Engineer. Perm. address, 495 Manchester St., Manchester, N. H.

Danforth, Richard Stevens. B.S.; C.E., 1909. b. 26 July, 1885, Gardiner, Me. Engineer. Perm. address, 29 Pleasant St., Gardiner, Me.

Darling, Edwin Woodbridge. Φ B K. b. 7 Sept., 1887, Boston, Mass. Business. Address, 15 Dey St., New York, N. Y.

DeAngelis, Charles LeMoyne. b. 2 June, 1884, Utica, N. Y. Lawyer. Perm. address, 11 Cottage Pl., Utica, N. Y.

Detlefsen, John Adolph. A.M. Harvard, 1910. Φ B K. b. 12 Sept., 1883, Norwich, Conn. Grad. student, Biology. Res., 244 River St., Cambridge, Mass.

Donahue, Joseph Joyce. B.S. b. 26 Sept., 1885, Medford, Mass. Lawyer. Res., 27 School St., Boston, Mass.

Dunham, Jasper Sprague. B.S. b. 21 Oct., 1885, Brooklyn, N. Y. Business. Res., 418 Shoshone Ave., Spokane, Wash.

Dunn, Theodore Ira. B.S. b. 23 Sept., 1886, Boston, Mass. Business. Res., Railroad Ave., Rockport, Mass.

Eberly, Arthur Allen. B.S. b. 18 Aug., 1886, Hiawatha, Kan. Instr. Chem., Purdue Univ., 1908–09. Business. Res., Nowata, Okla,

Elwell, George William. LL.B. Harvard, 1910. b. 4 July, 1886, Newton Jct., N. H. Lawyer. Address, 39 Court St., Boston, Mass.

Emery, Henry Stowell. b. 27 Jan., 1886, Salem, N. H. Clerk. Res., Salem Depot, N. H.

English, Frederic Kent. B.S. b. 14 Mar., 1883, Wareham, Mass. Engineer. Perm. address, 51 Main St., Wareham, Mass.

English, Harold Lewis. B.S. Φ B K. b. 16 June, 1887, Lisbon, N. H. Engineer. Perm. address, Lisbon, N. H.

English, William Frye, Jr. B.D. Hartford Theol. Sem., 1911. b. 13 July, 1885, Essex Jct., Vt. Minister. Res., Westbrook, Conn.

Evans, Webster Brewer. b. 13 Mar., 1886, Hyde Park, Mass. Insurance. Res., 41 Warren Ave., Hyde Park, Mass.

Everett, John Stephen. b. 19 June, 1886, So. Framingham, Mass. Accountant. Res., 8 Pratt St., So. Framingham, Mass.

Farrington, Edward Chipman. b. 25 Mar., 1885, Revere, Mass. Business. Address, 684 Main St., Hartford, Conn. Perm. address, 628 Westford St., Lowell, Mass.

Fiske, Eben Winslow. A.M., 1911; also M.D. b. 5 Jan., 1886, Waltham, Mass. Physician. Res., Waltham, Mass.

Foote, Warren Cleaveland. B.S. b. 26 June, 1886, Cambridge, Mass. Business. Res., 74 Willis St., New Bedford, Mass.

***Forsaith, William Francis.** b. 20 Oct., 1880, Auburn, N. H. Medical student. d. 8 Apr., 1910, New York, N. Y.

Frame, Roscoe George. b. 24 Feb., 1885, Boxford, Mass. Teacher. Res., Lisbon, Me.

Frothingham, Donald Yerdon. b. 11 Dec., 1887, New York, N. Y. Journalist. Address, 1115 Marquette Bldg., Chicago, Ill.

Glaze, John Baldwin. B.S. b. 25 June, 1885, Denver, Colo. Chemist. Address, 530 Massachusetts Ave., Boston, Mass.

Gleason, Percy Elhanan. b. 14 Mar., 1885, Eastman, Can. Student. Res., 84 Clark St., Everett, Mass.

Gray, John Harvey. B.S.; M.C.S., 1909. b. 24 Mar., 1885, Burlington, Kan. Banker. Address, Internatl. Banking Corp., Hongkong, China.

Greeley, Eliphalet Austin. B.S. b. 6 Dec., 1884, Haverhill, Mass. Res., Haverhill, Mass.

Greenwood, Lester Clyde. b. 28 July, 1885, Farmington, Me. Business. Address, Knapp-Greenwood Co., Boston, Mass.

Griffin, Thomas Jerome. B.S. b. 29 May, 1885, Holyoke, Mass. Res., So. Hadley Falls, Mass.

Griffin, Winthrop Austin. B.S. b. 9 July, 1884, Greenwood, Mass. Business. Res., Greenwood, Mass.

Griswold, Laurence Wakeman. B.S. b. 26 Oct., 1883, Batavia, N. Y. Business. Address, 304 E. Main St., Batavia, N. Y.

Gustafson, Gustavius James. B.S. b. 22 July, 1885, Boston, Mass. Business. Res., 175 Lincoln St., Worcester, Mass.

Hale, Warren Freeman. B.S.; M.F. Harvard, 1910. b. 23 Feb., 1885, Salem, Mass. Forester. Perm. address, 17 Mt. Vernon St., Salem, Mass.

Hanson, Fred Sumner, Jr. B.S.; C.E., 1911. b. 24 Sept., 1881, Alton, N. H. Engineer. Res., Greenfield, Mass.

Harding, Jesse. B.S. b. 9 July, 1885, Haverhill, Mass. Insurance. Address, 9 Merrimack St., Haverhill, Mass.

Hazen, Edwin Humphrey. b. 15 Sept., 1882, Middletown, Conn. Theological student. Res., Middletown, Conn.

Hazen, Ralph William. B.S. b. 19 June, 1886, Hartford, Vt. Engineer. Perm. address, Whitefield, N. H.

Hill, Roger Frank. B.S.; also Mass. Inst. Tech. Φ B K. b. 3 Sept., 1887, Northfield, N. H. Junior Mem. Am. Soc. Mech. Engr. Mech. engineer. Res., Tilton, N. H.

Hinman, John Holmes. b. 2 Oct., 1885, No. Stratford, N. H. Manufacturer. Res., Coos, N. H.

Hoar, Crosby Arthur. M.F. Yale, 1910. b. 9 Sept., 1886, W. Acton, Mass. Forester. Address, W. Acton, Mass,

Hobart, Harold Sawtelle. M.C.S., 1909. b. 29 Sept., 1884, Brookline, N. H. Business. Address, Vermont Marble Co., Proctor, Vt.

Hodgson, Fred Hudson. B.S. Φ B K. b. 19 Nov., 1882, Wichita, Kan. Teacher. Res., 259 Sagamore St., Manchester, N. H.

Howe, Luther Maxwell. b. 13 Nov., 1884, Groton, Mass. Business. Res., 97 W. Chestnut St., Wakefield, Mass.

Huebener, Curtis Edward. B.S.; M.C.S., 1909. b. 16 Dec., 1884, Dorchester, Mass. Business. Address, 159 Granite Ave., Dorchester, Mass.

Irish, Stacey Burton. b. 27 May, 1886, Granville, Vt. Teacher. Res., 83 Central St., Springfield, Mass.

Isaacson, Follette Israel. B.S. b. 29 Oct., 1884, Boston, Mass. Business. Res., 16 Hopkins St., Dorchester Center, Mass.

Jordon, Thomas Eugene. b. 29 Oct., 1884, Lebanon, N. H. Business. Res., 276 Middle St., Portland, Me.

Joyce, Harold Winslow. b. 28 Jan., 1886, Merrimac, Mass. Business. Res., 74 Court St., Dedham, Mass.

Keith, Roy Harmon. B.S. b. 6 July, 1886, Watertown, Mass. Chemist. Res., 55 Watertown St., Watertown, Mass.

Kennedy, Harry Bean. b. 4 Dec., 1887, Canton, O. Business. Res., 554 Holly Ave., St. Paul, Minn.

Klahr, Robert Augustus. A.B., 1909. b. 6 June, 1886, Bloomville, O. Banker. Res., Bloomville, O.

Knight, Joseph King, Jr. D.M.D. Tufts, 1911. Φ B K. b. 17 May, 1888, Hyde Park, Mass. Dentist. Res., 145 W. River St., Hyde Park, Mass.

Knight, William D. LL.B. Harvard, 1911. b. 13 Nov., 1886, Rockford, Ill. Lawyer. Address, 121 No. Church St., Rockford, Ill.

Knox, Benjamin Clement. M.C.S., 1909. b. 19 Sept., 1884, Boston, Mass. Business. Perm. address, R.F.D. 1, Manchester, N. H.

Leary, Fred Gray. B.S., 1909; A.B. Colgate, 1904. b. 16 Sept., 1882, Meridian, N. Y. Engineer. Perm. address, New Hartford, N. Y.

Lee, William Levan. b. 28 Mar., 1886, Adelphi, O. Business. Res., 13195 Euclid Ave., Cleveland, O.

Lee, William Wallace, Jr. B.S. b. 15 Dec., 1884, St. Louis, Mich. Social worker. Address, 279 Tremont St., Boston, Mass.

Leete, George Paul. A.B., 1909. b. 22 Feb., 1884, Canaan, N. H. Teacher. Address, 31 So. Spring St., Concord, N. H.

Lewis, Arthur Leon. B.S. b. 25 June, 1885, Laconia, N. H. Banker. Address, Care Hayden, Stone and Co., Springfield, Mass.

Lewis, Mason Avery. LL.B. Univ. Va., 1910; also Φ B K. b. 2 Mar., 1887, Clinton, Mo. Lawyer. Res., 840 Vine St., Denver, Colo.

Lewis, Morton Lee. b. 4 Dec., 1885, Moline, Ill. Law student. Res., Claremont, N. H.

Libby, Joseph Ralph. B.S. b. 11 Jan., 1885, No. Vassalboro, Me. Teacher. Res., Putnam, Conn.

Lincoln, Ernest Avery. B.S.; C.E., 1909. b. 24 Oct., 1883, Fall River, Mass. Engineer. Perm. address, 457 June St., Fall River, Mass.

Locke, Isaac Beauchamp. B.S. b. 6 Sept., 1883, Roxbury, Mass. Clerk. Address, 101 Faneuil Hall Market, Boston, Mass.

Lowe, Porter Webber. b. 25 Feb., 1887, Fitchburg, Mass. Business. Res., Fitchburg, Mass.

Lunt, Joseph Richard. ΦBK. b. 5 June, 1883, Groveland, Mass. Teacher. Res., 32 Valley Rd., Milton, Mass.

McAllister, Thomas Savory. b. 5 May, 1886, Londonderry, N. H. Business. Res., 94 Central St., Auburndale, Mass.

McCarthy, John Daly. B.S.; A.M. Columbia, 1911. b. 7 Oct., 1886, Fitchburg, Mass. Teacher. Res., 163 W. 74th St., New York, N. Y.

McCarty, Peter Florence. b. 13 Oct., 1884, Dorchester, Mass. Law student. Res., 24 Arcadia St., Dorchester, Mass.

McElwain, John Hazen. b. 29 May, 1886, Holyoke, Mass. Business. Address, 850 Equitable Bldg., Denver, Colo.

MacMillan, Arthur Douglas. M.C.S., 1909. b. 5 Jan., 1884, Barre, Vt. Secy. Chamber of Commerce. Address, 407 Natl. Exchange Bank Bldg., Steubenville, O.

Mann, Scott Whitcher. b. 9 Dec., 1885, Woodsville, N. H. Train dispatcher. Res., Woodsville, N. H.

Marion, Gardner Sparhawk. B.S., 1909. b. 14 Dec., 1884, Brighton, Mass. Res., 5 Sparhawk St., Brighton, Mass.

Marsden, Raymond Robb. B.S.; C.E., 1909. b. 31 Oct., 1884, Utica, N. Y. Instr., Thayer Sch., 1909–10. Engineer. Address, 1301 5th Ave. Bldg., New York, N. Y. (Perm. address, 26 Dudley Ave., Utica, N. Y.)

Marsh, Raymond Eugene. B.S.; M.F. Yale, 1910. b. 27 Jan., 1885, Westport, N. H. Forester. Res., Alamogordo, N. M.

Marshall, Lee Woodbury. B.S. b. 13 Jan., 1885, Somerville, Mass. Res., Manchester, Mass.

Melville, Chester Warren. B.S. b. 5 May, 1884, Boston, Mass. Business. Res., 1560 Beacon St., Brookline, Mass.

Merrill, Richard Brackett. b. 26 Sept., 1886, Littleton, N. H. Insurance. Res., 479 Maylin St., Pasadena, Cal.

Miller, William Alexander. b. 23 Aug., 1885, W. Stockbridge, Mass. Teacher. Address, 11 Park St., Easthampton, Mass.

Mitchell, Herbert Hamilton. b. 14 Aug., 1886, Chicago, Ill. Publisher. Address, 431 So. Dearborn St., Chicago, Ill.

Morey, Harold Arthur. B.S. b. 19 Feb., 1886, Windsor, Can. Engineer. Res., Wilder, Vt.

Morrissey, Thomas Paul. B.S. b. 21 Jan., 1885, Springfield, Mass. Business. Res., 59 McKnight St., Springfield, Mass.

Mower, Earl Alfred. B.S. b. 11 June, 1886, New Haven, Conn. Business. Res., 727 So. Negley Ave., Pittsburg, Pa.

Munkelt, Frederick Hermann. B.S.; C.E., 1909. ΦBK. b. 13 May, 1886, London, Eng. Junior Mem. Am. Soc. C. E. Engineer. Res., 668 E. 13th St., Brooklyn, N. Y.

Nichols, Andrew Leach. b. 22 Oct., 1886, Norwich. Vt. Prof. Math., Talladega Coll., 1909–10. Instr. Math., Straight Univ., 1910– . Teacher. Perm. address, 2420 Canal St., New Orleans, La.

Nichols, Chester Warren. b. 26 Sept., 1886, Reading, Mass. Business. Address, 396 Main St., Reading, Mass.

Norton, John Aloysius. b. 15 Jan., 1885, Boston, Mass. Instr. Latin and Eng., St. Mary's Coll., St. Mary, Ky., 1908–09; also Coll. of St. Thomas, St. Paul, Minn., 1909– . Perm. address, 595 4th St., So. Boston, Mass.

Norton, James Jackson. B.S. b. 19 Dec., 1886, Chicago, Ill. Business. Res., 109 No. Orange Grove Ave., Pasadena, Cal.

Nute, Stanley Pearl. b. 9 Dec., 1886, Farmington, N. H. Insurance. Address, 1110 Chamber of Commerce Bldg., Detroit, Mich.

Oakford, Edwin Lines. b. 21 Aug., 1879, Peoria, Ill. Student. Perm. address, 405 Perry Ave., Peoria, Ill.

Ordway, Fred Dickey. B.S. b. 26 Sept., 1883, Milford, N. H. Business. Perm. address, Milford, N. H.

O'Shea, Arthur Dennis. b. 9 Oct., 1887, Laconia, N. H. Business. Res., Laconia, N. H.

Parker, Raymond Brewer. B.S. b. 3 Dec., 1885, Somerville, Mass. Medical student. Res., 40 Chute St., Reading, Mass.

Parkinson, Dana. M.F. Yale. b. 27 June, 1885, Furgus Falls, Minn. Forester. Address, Care Forest service, Ogden, Utah.

Patton, John Sidney, Jr. b. 3 May, 1886, Allston, Mass. Law student. Address, 6 Beacon St., Boston, Mass.

Pease, Ralph Southworth. b. 31 May, 1887, Middleboro, Mass. Grad. student. Res., 297 Grove St., Fall River, Mass.

Peebles, Richard Rodgers. b. 11 July, 1885, Ashland, Ky. Res., Ashland, Ky.

Perkins, Allan Moore. b. 16 Nov., 1885, Somerville, Mass. Business. Res., 41 Cliff Rd., Wellesley Hills, Mass.

Prentice, Eugene Miles. Φ B K. b. 2 Sept., 1885, Rockford, Ill. Banker. Address, State Bank of Chicago, Chicago, Ill.

Priest, Frederick Franklin. b. 11 Mar., 1881, Holyoke, Mass. Perm. address, Holyoke, Mass.

Proctor, James Sullivan. B.S. b. 4 Nov., 1885, Fitchburg, Mass. Banker. Address, 35 Congress St., Boston, Mass.

Rich, Walter Clarence. B.S. b. 29 June, 1886, Scotts, N. H. Engineer. Address, 910 Mutual Life Bldg., Buffalo, N. Y.

Richardson, Joseph Leland. b. 10 Mar., 1887, Boston, Mass. Manufacturer. Address, 1441 Jackson Boul., Chicago, Ill.

Riley, Cornelius Augustine. b. 13 Oct., 1886, Omaha, Neb. R.R. contractor. Res., 508 So. 29th St., Omaha, Neb.

Robinson, Francis Asbury. M.L.A. Harvard, 1911. b. 3 Jan., 1887, Cliftondale, Mass. Landscape architect. Address, 107 University Rd., Brookline, Mass.

Rogers, Harry Knox. B.S. b. 11 May, 1886, Bow, N. H. Business. Res., Suncook, N. H.

Ross, Carl Wilbur. b. 19 Dec., 1883, St. Stephen, N. B. Draftsman. Address, Water Dept., City Hall, Portland, Ore.

Rotch, Arthur Boylston. B.S. b. 24 Mar., 1886, Amherst, N. H. Publisher. Res., Milford, N. H.

Royce, Clayton Elbert. M.D. Columbia, 1911. b. 20 Dec., 1886, Woodstock, Vt. Physician. Res., Woodstock, Vt.

Rugg, Harold Ordway. B.S.; C.E., 1909. b. 17 Jan., 1886, Fitchburg, Mass. Asst. Prof. Civ. Engr., Millikin Univ., 1909–11. Instr. Engr. Drawing, Univ. Ill., 1911– . Mem. Soc. Prom. Engr. Educ. Engineer and teacher. Perm. address, 142 Day St., Fitchburg, Mass.

Rugg, Robert Billings. b. 17 Sept., 1886, Boston, Mass. Business. Res., 11 Abbotsford St., Roxbury, Mass.

Ruggles, Sydney Lee. C.E., 1909. b. 11 July, 1887, Plainfield, N. H. Instr. Surv., Penn. State Coll., 1909–10. Instr. Thayer Sch., 1910– . Res., Hanover, N. H.

Rutherford, Alva Bruce. B.S. b. 8 Nov., 1881, Waddington, N. Y. Business. Perm. address, Waddington, N. Y.

Rutherford, Seymour Suffel. B.S. b. 17 Nov., 1885, Waddington, N. Y. Business. Perm. address, Waddington, N. Y.

Ruxton, Douglas Donald. B.S. b. 15 Aug., 1885, Ludlow, Mass. Business. Res., Ludlow, Mass.

Safford, Charles Noah. B.S. b. 27 Sept., 1887, Quechee, Vt. Business. Res., Springfield, Vt.

Sanborn, Benjamin Eugene. M.D., 1911. b. 2 Oct., 1885, Deerfield, N. H. Physician. Perm. address, Leavitt's Hill, N. H.

Schilling, Frederick Edward. B.S. Φ B K. b. 17 June, 1887, New Britain, Conn. Business. Address, 312 Prudential Bldg., Buffalo, N. Y.

Severence, Charles Conant. b. 9 Mar., 1885, Shapleigh, Me. Business. Address, Care Westinghouse, Church, Kerr & Co., 10 Bridge St., New York, N. Y.

Shaw, Arthur Briggs. B.S.; M.D., 1911. b. 28 Apr., 1886, Joliet, Ill. Physician. Perm. address, Hanover, N. H.

Sherburne, Ralph Holmes. B.S. b. 25 Oct., 1884, Epsom, N. H. Postal clerk. Res., Penacook, N. H.

Sherburne, Raymond Warren. A.M., 1909. Φ B K. b. 4 Sept., 1885, Tyngsboro, Mass. Teacher. Res., Tyngsboro, Mass.

Shipley, George Elliott. b. 14 Oct., 1884, Detroit, Mich. Business. Res., 715 No. Oak Park Ave., Oak Park, Ill.

Sides, Arthur Clement. b. 18 Apr., 1887, So. Groveland, Mass. Teacher. Res., So. Groveland, Mass.

Smallman, Edwin Watson. B.S. b. 23 Sept., 1885, Boston, Mass. Business. Address, 453 Main St., Fitchburg, Mass.

***Smith, Porter MacDougall.** B.S. b. 2 June, 1885, Bloomington, Ill. Business. d. 29 Apr., 1909, Northampton, Mass.

Soule, Arthur Turner. B.S. b. 16 June, 1886, Boston, Mass. Business. Address, 82 Wall St., New York, N. Y.

Speare, Alden True. B.S.; A.M. Harvard, 1910. b. 25 July, 1885, Corinth, Vt. Pathologist. Address, Experiment Sta., H. S. P. A., Honolulu, H. I. (Perm. address, 4 Hudson St., E. Lynn, Mass.)

Squier, George Edwin. B.S. b. 7 July, 1886, Holyoke, Mass. Business. Address, Care Prentiss, Brooks & Co., Holyoke, Mass.

Stearns, Malcolm. B.S. b. 19 Oct., 1885, Roxbury, Mass. Business. Address, 1264 Peoples Gas Bldg., Chicago, Ill. (Perm. address, Springfield, Mass.)

Stickney, Park Washburn. B.S.; C.E., 1909. ΦΒΚ. b. 7 Nov., 1886, Harwood, N. D. Engineer. Address, Union Depot, Duluth, Minn.

Stone, Henry Lewis. B.S. b. 12 Mar., 1885, Haverhill, Mass. Business. Res., 9 Washington Ave., Haverhill, Mass.

Stuart, Arthur Thompson. b. 9 Apr., 1886, Lyndonville, Vt. Business. Address, 313 Shreve Bldg., San Francisco, Cal.

Symmes, Laurence Metcalf. Secy. b. 11 Nov., 1886, Winchester, Mass. Banker. Address, 115 Broadway, New York, N. Y.

Tappan, Stanford Davis. b. 12 Aug., 1885, Dorchester, Mass. Res., Plymouth, Mass.

Tarbell, John Appleton. B.S. b. 21 Dec., 1884, Somerville, Mass. Business. Res., Winchester, Mass.

Tatterson, John Morris. B.S. b. 13 Jan., 1886, Biddeford, Me. Business. Address, Boston News Bureau, Boston, Mass.

Tenney, Allan Gray. b. 25 June, 1886, Orange, Mass. Teacher. Res., 159 Highland St., Brockton, Mass.

Thompson, John William. b. 21 May, 1884, Cleveland, O. Lawyer. Address, 149 Broadway, New York, N. Y.

Thompson, Philip Laforrest. B.S.; C.E., 1909. b. 13 July, 1885, Irasburg, Vt. Engineer. Address, 25 Broad St., New York, N. Y.

Thompson, Robert Fears. b. 26 Aug., 1886, Gloucester, Mass. Business. Res., Gloucester, Mass.

Thorpe, Burton Durrell. M.D. Columbia, 1911. b. 29 Jan., 1886, Tilton, N. H. Physician. Perm. address, Lisbon, N. H.

Treadway, Lauris Goldsmith. B.S. b. 13 May, 1884, Somerville, Mass. Business. Perm. address, 19 Tyler St., Atlantic, Mass.

Tufts (Flanagan), Joseph Anthony. b. 11 Jan., 1884, Newton, Mass. Forestry student. Res., 136 Corey St., W. Roxbury, Mass.

Vaitses, Paul Stephen. b. 14 July, 1885, Athens, Greece. Accountant. Res., 13 Laurel St., Melrose, Mass.

Vietor, August Frederick. b. 8 Nov., 1884, Lawrence, Mass. Business. Address, 43 Exchange Pl., New York, N.Y.

Wheeldon, Albert James. B.S. b. 14 May, 1884, Worcester, Mass. Engineer. Res., 22 Kendall St., Worcester, Mass.

Whipple, Howard Franklin. b. 22 June, 1886, Brockton, Mass. Business. Res., 42 Green St., Brockton, Mass.

White, Edgar Fowler. M.F. Yale, 1910. b. 28 Oct., 1885, Danvers, Mass. Forester. Address, Danvers, Mass.

Winkley, Willard Choate. B.S.; C.E., 1909. b. 1 June, 1885, Barrington, N. H. Draftsman. Res., 12 Jefferson St., Winthrop, Mass.

Winslow, Elisha Freeman. B.S. b. 23 July, 1884, Norwood, Mass. Business. Res., 306 Walpole St., Norwood, Mass.

Wood, Charles Albert. B.S. b. 10 Oct., 1888, Milbank, S. D. Business. Res., 54 Storey St., Santa Cruz, Cal.

Woodman, William Hidden. B.S. b. 21 May, 1886, Haverhill, Mass. Business. Address, 1933 Calvert St., Washington, D. C.

Worcester, William Warner. B.S.; M.C.S., 1909. b. 23 Sept., 1885, Cambridge, Mass. Business. Res., Hollis, N. H.

Wright, Russell Burleigh. B.S. b. 5 Feb., 1885, Somersworth, N. H. Address unknown.

Wyman, Arthur Merriam. b. 16 May, 1887, Lynn, Mass. Printer. Res., 15 Ocean Ave., Swampscott, Mass. 192–*2.

Class of 1909

Abbott, Royal Kilburn. b. 16 Oct., 1884, Dorchester, Mass. Business. Res., Canton Jct., Mass. (Perm. address, 26 Rosemont St., Dorchester, Mass.)

Adams, George Ross. B.S. b. 20 Oct., 1885, W. Newton, Mass. Business. Res., 367 Waltham St., W. Newton, Mass.

Alvord, Russell Owen. B.S. b. 28 Dec., 1885, Winsted, Conn. Student. Perm. address, 152 Williams Ave., Winsted, Conn.

Ashworth, William. b. 26 May, 1883, Accrington, Eng. Teacher. Address, Powder Pt. Sch., Duxbury, Mass. (Perm. address, Lebanon, N. H.)

Atwood, William Thompson. b. 26 Mar., 1885, Meriden, Conn. Business. Address, 110 Tremont St., Boston, Mass.

Austin, Frank Stearns. B.S. b. 6 Nov., 1886, Lynn, Mass. Business. Res., Pittsfield, Mass. Perm. address, 38 Sanderson Ave., Lynn, Mass.

Avery, Philip Stearns. B.S. b. 12 Apr., 1887, Nashua, N. H. Student. Res., 10 Abbott St., Nashua, N. H.

Ayer, Benjamin. B.S.; C.E., 1910. b. 17 Nov., 1885, Oakland, Me. Engineer. Perm. address, 135 School St., Belmont. Mass.

Bachelder, Everett Edward. b. 6 May, 1886, Pittsfield, N. H. Divinity student. Perm. address, Pittsfield, N. H.

Bales, Harold Campbell. b. 16 Apr., 1887, Wilton, N. H. Teacher. Perm. address, Wilton, N. H.

Bankart, Henry Reginald. B.S. b. 16 Nov., 1883, Bradford, Eng. Business. Address, Care Swift and Co., 184 Summer St., Boston, Mass.

Barstow, Benjamin. b. 4 May, 1887, Kingston, Mass. Teacher. Res., Kingston, Mass.

Bartlett, Frank Mervin. B.S. b. 17 Aug., 1886, Elmwood, N. H. Business. Address, 340 So. 43rd Ave., New York, N. Y.

Bartlett, Hollis Manning. b. 18 Oct., 1886, Bridgewater, Minn. Grad. student. Res., 1 Riverside Ave., Haverhill, Mass.

Bates, Albert Wood. b. 7 Nov., 1887, Eustis, Fla. Business. Address, 463 West St., New York, N. Y. (Perm. address, 17 Prospect St., Middleboro, Mass.)

Bedell, Arthur Sidney. Φ B K. b. 29 Jan., 1887, Brooklyn, N. Y. Asst. in Registrar's Office, 1909–10. Registrar and Secy. to Pres., Robert Coll., 1910– . Address, Robert College, Constantinople, Turkey.

Beebe, John Cleaveland. B.S.; C.E. Univ. Wis., 1910. b. 15 June, 1886, Hampden, Mass. Engineer. Perm. address, care S. D. Beebe, Hampden, Mass.

Bell, Samuel Kent. b. 1 Mar., 1888, Exeter, N. H. Law student. Perm. address, 9 Chestnut St., Exeter, N. H.

Bell, Thomas. b. 4 Apr., 1886, Glasgow, Scotland. Business. Res., 52 Pinckney St., Boston, Mass. (Perm. address, 8 Highland St., Exeter, N. H.)

Bird, Francis Henry. A.M., 1910. b. 23 Dec., 1887, Swampscott, Mass. Student, Political Economy. Res., 515 Lake St., Madison, Wis.

Blake, Charles Clifton. B.S. b. 5 June, 1885, Sandy Hill, N. Y. Business. Res., Hudson Falls, N. Y.

Blake, Clifford Austin. B.S. b. 21 Dec., 1882, Brooklyn, N.Y. Business. Res., 18 High St., Westboro, Mass.

Bradley, Delmont Rockwood. B.S.; C.E., 1910. b. 19 Feb., 1886, Gloucester, Mass. Engineer. Address, 163 Washington St., Gloucester, Mass.

Brett, Chester Snow. B.S. b. 18 Oct., 1885, Newton, Mass. Business. Address, 248 Summer St., Boston, Mass.

Brock, Fred Sumner. B.S. b. 31 Jan., 1889, Rochester, N. H. Teacher. Perm. address, Rochester, N. H.

Brown, Ogden. b. 20 Mar., 1887, New Orleans, La. Insurance. Address, 1207 Syndicate Trust Bldg., St. Louis, Mo.

Brown, Walter Edward. B.S.; M.C.S., 1910. b. 19 July, 1887, Brimfield, Mass. Business. Res., Puerto Barrios, Guatemala, C. A.

Bull, Wilbur Irving. Φ B K. b. 3 Feb., 1888, Carlisle, Mass. Divinity student, Hartford, Conn. Perm. address, Billerica, Mass.

Burbank, Harold Hitchins. A.M., 1910. Φ B K. b. 3 July, 1886, Moore's Mills, N. B. Instr. Econ., 1910–11. Grad. student, Economics. Address, Harvard Univ., Cambridge, Mass.

Burns, George Thomas. b. 23 Dec., 1885, Ayer, Mass. Business. Res., Ayer, Mass.

Burpee, Benjamin Prescott. b. 20 Mar., 1889, Manchester, N. H. Medical student, Harvard. Res., 1028 Union St., Manchester, N. H.

Burroughs, Harry Eugene. b. 7 Dec., 1887, Somerville, Mass. Business. Address, Care W. H. McElwain Co., Boston, Mass.

Buxton, Arthur Leet. B.S.; C.E., 1910. b. 16 Dec., 1885, Springfield, Mass. Engineer. Res., 111 E. 3d St., Newport, Ky.

Carroll, Frederic Aloysius. b. 13 May, 1887, Worcester, Mass. Law student, Harvard. Res., 214 West St., Worcester, Mass.

Cartland, Charles Wallingford. A.M. Harvard, 1910. Φ B K. b. 4 Apr., 1888, Dover, N. H. Grad. student, Literature. Res., 151 Central Ave., Dover, N. H.

***Caverly, Harley Tuttle.** b. 24 Mar., 1887, Rutland, Vt. Medical student. d. 15 Nov., 1910, Baltimore, Md.

Chappelear, Edgar. A.B., 1910. b. 12 Jan., 1886, Zanesville, O. Grad. student. Perm. address, 214 Putnam Ave., Zanesville, O.

Chase, Laurence Carlisle. B.S., 1910. b. 8 Aug., 1884, Littleton, N. H. Teacher. Perm. address, 12 Maple Ave., Everett, Mass.

Childs, John Roland. b. 22 Aug., 1886, Evanston, Ill. Business. Res., 1519 Hinman Ave., Evanston, Ill.

Childs, John Warren. C.E., 1911. b. 6 Mar., 1888, Henniker, N. H. Engineer. Address, Miss. Valley Trust Co., Memphis, Tenn. (Perm. address, Henniker, N. H.)

Clark, Harold Symmes. A.M. Harvard, 1911. b. 16 Oct., 1887, Boston, Mass. Instr. Eng., Oahu Coll., Honolulu, T.H., 1909–10. Teacher. Perm. address, Auburndale, Mass.

Clement, Ralph Byron. B.S. b. 20 Jan., 1885, Gloucester, Mass. Business. Res., 12 George St., Chelsea, Mass.

Colley, Reginald Hunter. b. 27 May, 1887, Canso, N. S. Instr. Biol., 1909–10. Austin Teaching Fellow, Botany, Harvard, 1910– . Teacher and student. Perm. address, Rockport, Mass.

Cowles, Russell. b. 7 Oct., 1887, Algona, Ia. Business. Res., 672 17th St., Des Moines, Ia.

Cummings, Clarence Edwin. B.S. b. 17 July, 1886, Beachmont, Mass. Business. Perm. address, Beachmont, Mass.

Cummings, Ralza Milon. b. 5 Mar., 1885, Concord, N. H. Private secretary. Address, 200 Devonshire St., Boston, Mass.

Cushman, Ralph Earl. b. 1 Oct., 1887, Burlington, Vt. Business. Res., 31 School St., Burlington, Vt.

Davis, Marshall Freeman. B.S. b. 21 Aug., 1885, No. Conway, N. H. Teacher. Perm. address, "Ledge View Farm," No. Conway, N. H.

Dean, Lindley Richard. A.M. Princeton, 1910. Φ B K. b. 28 Dec., 1887, Charlotte, Vt. Instr. Latin, Union Coll., 1910–11. Teacher. Perm. address, Charlotte, Vt.

Dillingham, Herman Louis. B.S. b. 22 Sept., 1886, Boston, Mass. Business. Address, 177 Milk St., Boston, Mass.

Doe, Arthur Franklin. A.B., 1910. b. 27 Jan., 1888, Woonsocket, R. I. Teacher. Res., 104 Powder Mill Boul., Somerville, Mass.

Dole, Charles Elbert. b. 4 May, 1886, Lebanon, N. H. Banker. Res., Lebanon, N. H.

Dowdall, John Hancock. A.B., 1910. b. 22 May, 1887, Danvers, Mass. Business. Address, 2353 Foster Ave., Brooklyn, N. Y. (Perm. address, 39 Forest St., Danvers, Mass.)

Dreyfus, Walter Julius Leopold. Φ B K. 16 Mar., 1887, Atlanta, Ga. Business, Address, 100 W. 86th St., New York, N. Y.

Dudley, Benjamin Harmon. B.S.; C.E., 1910. b. 31 Jan., 1885, Constable, N. Y. Engineer. Perm. address, 51 Park St., Malone, N. Y.

Dunbar, Clarence Eugene. Φ B K. b. 26 Jan., 1888, Manchester, N. H. Medical student. Perm. address, 362 Hanover St., Manchester, N. H.

Dwenger, George Henry. b. 26 July, 1887, Brooklyn, N. Y. Teacher. Res., Cambridge, N. Y.

Eaton, Robert Byers. B.S. b. 9 June, 1886, Ree Heights, S. D. Law student. Res., 42 Rockland St., Roxbury, Mass.

Eaton, Walter Irving. b. 13 Mar., 1888, Assonet, Mass. Divinity student. Res., Crown Point, N. Y.

Erhard, Emile Henri. Secy. B.S. b. 5 May, 1884, Elizabeth, N. J. Business. Perm. address, 4 Walnut Terrace, Brookline, Mass.

Fardy, Thomas Albert. b. 2 July, 1885, Randolph, Mass. Business. Perm. address, North St., Randolph, Mass.

Fearing, William Ingraham. b. 22 June, 1888, Newton, Mass. Business. Res., 54 Park St., Newton, Mass.

Fisk, Clarence Ames. b. 4 Jan., 1887, Brighton, Mass. Business. Address, 115 Devonshire St., Boston, Mass.

Fleisher, Horace Teller. B.S. b. 17 Feb., 1887, Philadelphia, Pa. Social worker. Res., 2223 Green St., Philadelphia, Pa.

Floyd, Harry Rabardy. b. 4 Jan., 1887, Byfield, Mass. Business. Perm. address, Manchester, Mass.

Follansbee, Merrill Middleton. B.S. b. 10 Apr., 1886, Chicago. Ill. Law student. Res., Highland Park, Ill.

Ford, Edward Chandler. B.S. b. 26 Jan., 1886, Marshfield, Mass. Business. Perm. address, Marshfield, Mass.

Foreman, Harold Edwin. A.B., 1910. b. 30 Aug., 1888, Chicago, Ill. Banker. Address, 210 La Salle St., Chicago, Ill.

Foss, Harold Richard. b. 18 June, 1886, Portland, Me. Law student. Perm. address, Portland, Me.

French, Bertrand Carr. B.S. b. 1 July, 1889, Sandwich, Mass. Engineer. Res., Sandwich, Mass.

Gates, Stanley. b. 25 Dec., 1885, Upper Montclair, N. J. Journalist. Address, 189 La Salle St., Chicago, Ill.

Goodhart, Joseph Alfred. B.S. b. 5 Apr., 1885, Randolph, Vt. Insurance. Perm. address, Randolph, Vt.

Goodrich, Ernest Heman. B.S.; M.C.S., 1910. b. 24 July, 1886, Montpelier, Vt. Manufacturer. Address, 71 Lincoln St., Boston, Mass.

Goodwin, George Kittredge. b. 12 Apr., 1865, Groton, Vt. Minister. Res., 730 Broadway, Haverhill, Mass.

Gould, Robert Rutledge. B.S.; C.E., 1910. b. 27 Nov., 1884, Portland, Conn. Engineer. Perm. address, Portland, Conn.

Graff, Joseph Rae. b. 22 Jan., 1886, So. Auburn, Neb. Law student. Perm. address. Y. M. C. A. Bldg., Peoria, Ill.

Graves, Arthur Leslie. ΦΒΚ. b. 30 July, 1887, Wells River, Vt. Law student. Perm. address, Wells River, Vt.

Graves, Harvey Wilbur. b. 30 Oct., 1886, Rochester, N. Y. Business. Res., 594 West Ave., Rochester, N. Y.

Greenwood, Oliver Parker. B.S. b. 15 Mar., 1888, Billerica, Mass. Manufacturer. Res., Billerica, Mass.

Griffin, Michael Bernard. b. 7 July, 1885, Newmarket, N. H. Business. Perm. address, Newmarket, N. H.

Hadden, Arthur Archibald. B.S. b. 2 Feb., 1888, Minneapolis, Minn. Manufacturer. Address, Care P. and F. Corbin, New Britain, Conn.

Hall, Harold Steward. b. 22 Aug., 1887, So. Framingham, Mass. Banker. Perm. address, 25 Pleasant St., Hudson, Mass.

Hammond, Karl Raymond. b. 19 July, 1887, Nashua, N. H. Business. Perm. address, 242 Main St., Nashua, N. H.

Hansbury, John Edward. B.S. b. 27 Jan., 1887, Worcester, Mass. Engineer. Res., 36 Pierson St., Beverly, Mass.

Hanson, Fred Sumner, Jr. B.S.; C.E., 1911. b. 24 Sept., 1881, Alton, N. H. Engineer. Perm. address, 20 Wheeler St., Somerville, Mass.

Hatch, Joseph Richmond. B.S., 1910. b. 17 Dec., 1886, Chelsea, Mass. Business. Address, 22 Parker St., Chelsea, Mass.

Hawes, Herbert Richardson. A.B., 1910. b. 30 May, 1887, Worcester, Mass. Business. Address, 17 Vine St., Worcester, Mass.

Hawley, Jess Barnum, Jr. B.S. b. 25 Mar., 1886, St. Paul, Minn. Business. Res., 5541 Madison Ave., Chicago, Ill.

Hazelton, Sidney Channing. b. 20 Apr., 1888, Watertown, Mass. Teacher. Res., 164 Brook Rd., Milton, Mass.

Hearne, Alonzo Graham. b. 15 Mar., 1886, Amesbury, Mass. Paymaster, U. S. N. Res., Kittery, Me.

Herrick, Arthur Lowell. B.S.; C.E. Univ. Wis., 1910. b. 23 Jan., 1886, Gloucester, Mass. Engineer. Address, 10 Forest St., Gloucester, Mass.

Hibbard, Hazen Kimball. B.S. b. 30 Oct., 1883, Pink Prairie, Ill. Engineer. Res., 902 E. 3d St., Cherryvale, Kan.

Hill, Albert Lewellyn. b. 10 Jan., 1867, Lyman, Me. Minister. Res., Hinsdale, N. H.

Hilliard, Curtis Morrison. b. 5 Aug., 1887, Dorchester, Mass. Instr. Biol., Coll. City of New York, 1910– . Teacher. Address, Coll. City of New York, New York, N. Y.

Hilton, Howard Hoyt. B.S. b. 9 Feb., 1886, Paw Paw, Mich. Banker. Address, Chicago Savings Bank and Trust Co., Chicago, Ill.

Hinckley, George Harris. b. 12 Feb., 1886, Calais, Me. Law student, Harvard. Address, 50 Forest Ave., Portland, Me.

Hitchcock, James. b. 12 Nov., 1887, Newark, N. J. Business. Res., 387 Harvard St., Cambridge, Mass.

Holmes, Robert Jameson. b. 5 June, 1888, Natick, Mass. Law student. Res., 291 Bellevue St., Newton, Mass.

Holzer, William Francis. b. 29 Aug., 1887, Harrison, N. J. Medical student. Perm. address, Arlington, N. J.

Hooker, Sanford Burton. Φ B K. b. 23 Apr., 1888, Peacham, Vt. Medical student. Perm. address, Bradford, Vt.

Hough, Philip. b. 16 Nov., 1887, Dover, N. H. Business. Perm. address, 537 Central Ave., Dover, N. H.

Howard, Eliot Remsen. b. 3 Oct., 1887, Hyde Park, Mass. Insurance. Res., 15 Dell Ave., Hyde Park, Mass.

Howland, Nathaniel Jacob. B.S. b. 21 Nov., 1886, New Bedford, Mass. Business. Res., Strassburger Str. 38, Berlin, Germany.

Hull, Morton. B.S. b. 20 May, 1885, Evanston, Ill. Business. Address, Board of Trade, Holyoke, Mass.

Huselton, James Shaw. B.S. b. 6 Sept., 1887, Butler, Pa. Insurance. Address, Care Natl. Life Ins. Co., Portland, Ore.

Irwin, Burr Polk. B.S. b. 25 Dec., 1885, Tecumseh, Neb. Farmer. Perm. address, 1651 Jersey St., Quincy, Ill.

Kelly, Edward Patrick. B.S. b. 1 Mar., 1886, No. Andover, Mass. Business. Res., 58 Water St., No. Andover, Mass.

Kennedy, George Francis. b. 27 Nov., 1887, Somerville, Mass. Business. Address, 122 W. High St., Detroit, Mich. (Perm. address, 216 Townsend St., Roxbury, Mass.)

Killam, Carl. b. 1 May, 1887, Boxford, Mass. Teacher. Perm. address, E. Boxford, Mass.

Kilroe, Edward Augustine. b. 14 Oct., 1884, Waterbury, Conn. Medical student. Res., 116 Central Ave., Waterbury, Conn.

King, Samuel Frederick. B.S. b. 16 May, 1887, Dorchester, Mass. Business. Res., 272 Lake Ave., Newton Highlands, Mass.

Klopp, Valentine Isaac. b. 27 Nov., 1880, Mt. Aetna, Pa. Teacher. Perm. address. Mt. Aetna, Pa.

Lamb, William Ers. B.S. b. 27 Sept., 1886, Washington, D. C. Law student. Res., 1322 I St., N. W., Washington, D. C.

Lane, Walter John. b. 19 Aug., 1886, Belmont, N. H. Asst. Chem., Conn. Agr. Coll., 1910–11. Teacher. Perm. address, Gilmanton, N. H.

Laton, Fred Dighton. B.S. b. 9 Nov., 1886, Nashua, N. H. Business. Res., 18 Lock St., Nashua, N. H.

Leighton, Stanley Winthrop. B.S. b. 22 Aug., 1887, Winthrop, Mass. Business. Address, 201 Devonshire St., Boston, Mass.

Locke, Richard Baldwin. B.S. b. 2 Aug., 1885, Boston, Mass. Business. Address, 14 Medford St., Boston, Mass.

Loughlin, William Albert. b. 5 Feb., 1886, Worcester, Mass. Law student. Res., 2 Clayton St., Worcester, Mass.

Lyon, Graham Spear. b. 9 June, 1888, Ligonier, Ind. Manufacturer. Res., Ligonier, Ind.

McCurdy, Allan Morrill. b. 1 Sept., 1886, Andover, Mass. Business. Perm. address, Andover, Mass.

McLoud, Anson. b. 6 Nov., 1888, Roxbury, Mass. Business. Address, Care Wessel, Duval & Co., Valparaiso, Chile.

Marshall, Leon Craig. B.S. b. 1 Oct., 1884, Hanover, N. H. U. S. Reclamation Service. Engineer. Perm. address, Hanover, N. H.

Marston, Ralph Herbert. B.S., 1910. b. 22 Nov., 1886, Machias, Me. Chemist. Address, Wanskuck Co., Providence, R. I.

Martin, Edwin Daniel. b. 11 Mar., 1887, Chicago, Ill. Student, Architecture. Res., 540 Fair Oaks Ave., Oak Park, Ill.

Mason, Jasper Karl. b. 7 Aug., 1883, Calais, Me. Business. Address, 51 Wall St., New York, N. Y.

Meleney, Henry Edmund. b. 3 Sept., 1887, Paterson, N. J. Grad. Secy. Christian Assoc., 1910–11. Medical student. Res., 15 Wellington Ct., Brooklyn, N. Y.

Moffatt, Elbert Marston. B.S. b. 30 Apr., 1884, Le Sueur, Minn. Asst. Natl. Secy. (India) Y. M. C. A. Res., 86 College St., Calcutta, India.

Moody, Howard Gage. A.B., 1910. b. 30 July, 1886, Derry, N. H. Manufacturer. Res., Derry, N. H.

Morawski, Frederick Haubrich. B.S. b. 13 Apr., 1887, Claremont, N. H. Business. Address, 532 Cherry St., Grand Rapids, Mich. (Perm. address, 35 Intervale St., Roxbury, Mass.)

Morse, Leon Jeremiah. b. 24 Dec., 1880, Bethel, Vt. Minister. Res., Milford, N. H.

Mower, Robinson Haile. B.S. b. 28 May, 1887, New York, N. Y. Business. Res., 401 No. Prospect St., Rockford, Ill.

Murchie, Harold Hale. b. 8 Mar., 1888, Calais, Me. Law student, Harvard. Perm. address, Calais, Me.

Naylor, Emmett Hay. LL.B. N. Y. Law Sch., 1911. b. 13 Sept., 1885, St. Paul, Minn. Vice-Pres. Mass. State Bd. of Trade. Secy. Springfield, Mass. Bd. of Trade. Address, Springfield, Mass.

Nolan, Leo Francis. b. 9 Dec., 1885, Newport, R. I. Business. Address, Care "The Boston Journal," Boston, Mass. (Perm. address, 22 Brinley St., Newport, R. I.)

Norris, Edward Plumer. B.S. Φ B K. b. 9 Apr., 1886, Epping, N. H. Business. Address, 43 Federal St., Boston, Mass.

Noyes, Alvin Clark. b. 31 Oct., 1887, Bethlehem, N. H. Business. Address, Woodsville, N. H.

O'Brien, Frank James. b. 10 Feb., 1888, No. Andover, Mass. Business. Address, No. Andover, Mass.

Oliphant, George Woodbury. Φ B K. b. 28 July, 1886, Methuen, Mass. Business. Address, 200 5th Ave., New York, N. Y. (Perm. address, Methuen, Mass.)

Osborne, Harold Allen. B.S. b. 28 Nov., 1887, Lynn, Mass. Business. Res., 27 Lovett Pl., Lynn, Mass.

Parker, Thomas Oscar. B.S. b. 22 Dec., 1886, Pepperell, Mass. Teacher. Perm. address, Pepperell, Mass.

Parkinson, Taintor. b. 22 Oct., 1886, Falmouth, Mass. Teacher. Perm. address, 18 Palmer St., Waltham, Mass.

Patch, William Townsley. b. 1 June, 1887, Shelburne Falls, Mass. Business. Res., 27 Randolph Ave., Dorchester, Mass.

Patterson, William Hubbard. B.S. b. 21 Sept., 1884, Chicago, Ill. Insurance. Address, Care Natl. Life Ins. Co., Portland, Ore.

Pearl, Roswell Thornton. Φ B K. b. 10 Mar., 1887, Haverhill, Mass. Teacher. Res., 362 Longwood Ave., Boston, Mass.

Pearson, Charles Wadleigh. Φ B K. b. 18 June, 1887, Nashua, N. H. Student. Perm. address, 290 Main St., Nashua, N. H.

Peck, Warren Lawrence. A.B., 1910. b. 27 Sept., 1885, Passumpsic, Vt. Business. Address, St. Johnsbury, Vt.

Perry, Chester Norman. B.S. b. 20 July, 1886, Haverhill, Mass. Business. Res., Market Tree Rd., Needham, Mass.

Peterson, Howard Bigelow. B.S. b. 21 May, 1886, Providence, R. I. Business. Res., 33 Prospect St., Waltham, Mass.

Pettingill, Russell Arthur. B.S. b. 27 Feb., 1888, Melrose, Mass. Business. Address, Pettingill Auto. Co., Dallas, Tex.

Plummer, Fred Byron. B.S. b. 31 Aug., 1885, Etna, N. H. Teacher. Address, Vassar Coll., Poughkeepsie, N. Y. (Perm. address, Hanover, N. H.)

Pool, Sterling Howard. B.S. b. 6 Jan., 1885, Lynn, Mass. Business. Res., 72 Johnson St., Lynn, Mass.

Readey, Maurice. B.S.; C.E., 1911. b. 8 July, 1887, Manchester, N. H. Engineer. Perm. address, 2288 Elm St., Manchester, N. H.

Reagan, Frank Joseph. B.S. b. 24 Nov., 1884, Natick, Mass. Business. Res., 2235 Dana St., Berkeley, Cal.

Reed, Fred Leon. b. 23 Jan., 1887, Malden, Mass. Business. Address, 6500 Yale Ave., Chicago, Ill. (Perm. address, 217 Salem St., Malden, Mass.)

Rich, Edward Dillon. B.S. b. 16 Dec., 1885, Denver, Colo. Business. Res., Rochester, Vt.

Richardson, Leroy Mowry. b. 1 Oct., 1886, Arlington, Mass. Forestry student. Res., 39 Lake Pl., New Haven, Conn.

Richardson, Ralph Joseph. B.S. b. 14 Dec., 1886, Minneapolis, Minn. Teacher. Perm. address, Fairmont, Minn.

Rogers, Earle Jackson. B.S. b. 14 Jan., 1886, Cabot, Vt. Teacher. Perm. address, Cabot, Vt.

Rogers, Walter Clarence. B.S. b. 15 Jan., 1884, Lynn, Mass. Business. Res., 18 Washington St., Quincy, Mass.

Root, Kenneth Edward. B.S. b. 3 May, 1888, Chicago, Ill. Business. Address, Montgomery Ward and Co., Kansas City, Mo. (Perm. address, 5725 Washington Ave., Chicago, Ill.)

Rose, Philip Marshman. Φ B K. b. 24 Apr., 1889, Jonesboro, Tenn. Theological student, Hartford, Conn. Perm. address, Middlebury, Vt.

Ross, Wallace Mason. B.S. b. 2 Aug., 1885, Ashburnham, Mass. Secy. Christian Assoc., 1909–10. Y. M. C. A. Secy. Res., 318 W. 57th St., New York, N. Y.

Saville, Clark. B.S. b. 25 Aug., 1886, Quincy, Mass. Business. Perm. address, Saville Ave., Quincy, Mass.

Schildmiller, George Henry. B.S., 1910. b. 9 Jan., 1882, Brattleboro, Vt. Business. Res., "Dunsmuir Castle," Victoria, B. C.

Schofield, Albert. B.S. b. 17 Feb., 1886, Sheffield, Pa. Business. Res., O'Keefe, W. Va.

Schwartz, Harvie Ellsworth. b. 26 Dec., 1883, New York, N. Y. Business. Address, 203 Broadway, New York, N. Y.

Scully, Bernard Matthew. b. 7 Aug., 1887, W. Norwell, Mass. Business. Perm. address, Norwell, Accord P. O., Mass.

Sheldon, Curtiss Lanfair. B.S. b. 17 Nov., 1885, New Britain, Conn. Banker. Res., 45 So. High St., New Britain, Conn.

Shoppelry, Arthur Howard. b. 31 July, 1886, Boston, Mass. Res., 71 Waverly St., Everett, Mass.

Sidley, Walter Augustine. b. 18 Jan., 1885, Lawrence, Mass. Teacher. Perm. address, 93 Bodwell St., Lawrence, Mass.

Simpson, Claude Randolph. B.S. b. 29 Sept., 1885, Cambridge, Mass. Address, Box 860, Prince Rupert, B. C. (Perm. address, Milford, Mass.)

Smith, Winthrop Lamson. B.S.; C.E., 1910. b. 27 Aug., 1886, Malden, Mass. Engineer. Address, 250 A, Brooklyn Ave., Brooklyn, N. Y.

Snow, Clifton Albert. B.S. b. 28 Dec., 1886, Holyoke, Mass. Business. Res., 338 Maple St., Holyoke, Mass.

Sporborg, Arthur Joseph. B.S. b. 6 Aug., 1887, Albany, N. Y. Manufacturer. Res., 106 Lake Ave., Albany, N. Y.

Stanley, Arthur Burgess. B.S. b. 5 June, 1888, Cohasset, Mass. Teacher. Perm. address, 66 Oak St., Hyde Park, Mass.

Stone, Robert Mason. b. 15 Jan., 1887, Winchester, Mass. Business. Res., Winchester, Mass.

Stucklen, Henry William. B.S.; also Mass. Inst. Tech., 1911. Φ B K. b. 17 July, 1886, Boston, Mass. Res., 26 Esmond St., Dorchester, Mass.

Swenson, John Arthur. B.S. b. 8 Nov., 1887, Concord, N. H. Business. Res., W. Concord, N. H.

Taylor, Franklin Barrett. b. 11 May, 1873, Central Falls, R. I. Teacher. Res., E. Braintree, Mass. (Perm. address, Hanover, N. H.)

Theller, Ralph Lauris. LL.B. Boston Y. M. C. A. Evening Law Sch., 1905. b. 10 Aug., 1884, Horten, Norway. Teacher and lawyer. Address, Hotchkiss Sch., Lakeville, Conn.

Thompson, Sidney Hammond. b. 29 Mar., 1887, Irasburg, Vt. Forestry student, Yale. Perm. address, St. Johnsbury, Vt.

Tucker, Lynde Worthington. b. 17 May, 1887, Albany, N. Y. Business. Res., 220 No. Oak Park Ave., Oak Park, Ill.

Tuttle, James Norwood. B.S. b. 21 Aug., 1884, Biddeford, Me. Chemist. Perm. address, Harwichport, Mass.

Varney, John Cushing. A.M. Harvard, 1911. b. 20 Mar., 1888, Norridgewock, Me. Teacher. Address, Blees Milt. Acad., Macon, Mo. (Perm. address, No. Chelmsford, Mass.)

Walker, Herman Luther. B.S. b. 22 Sept., 1881, Cornish, N. H. Business. Address, Care Sears, Roebuck and Co., Chicago, Ill.

Walker, Herbert Moore. b. 7 Nov., 1886, Welchville, Me. Manufacturer. Res., Goff's Falls, N. H.

Ward, Harry Abbott. B.S.; C.E., 1910. b. 29 June, 1886, Lynn, Mass. Engineer. Address, 312 Prudential Bldg., Buffalo, N. Y.

Watson, Daniel Edward. b. 6 Jan., 1887, Roxbury, Mass. Business. Res., 63 Crawford St., Roxbury, Mass.

Weinz, Arthur Gordon. Φ B K. b. 24 Oct., 1887, Roxbury, Mass. Chemist. Res., 27 Lyndhurst St., Dorchester, Mass.

Wellsted, Thomas Cedric. b. 26 Oct., 1885, Cleveland, O. Business. Res., 13241 Forest Hill Rd., E., Cleveland, O.

West, Vernon Frost. B.S. b. 22 Jan., 1887, Portland, Me. Banker. Address, Box 868, Portland, Me.

Whelpley, Walter Merton. B.S. b. 6 Oct., 1886, E. Boston, Mass. Chemist. Res., 105 Jones St., W., Savannah, Ga.

Whitcomb, Henry Bassett. B.S. b. 3 Feb., 1887, Allston, Mass. Manufacturer. Res., Campello, Mass.

White, Arthur Cordingley. B.S. b. 4 July, 1886, Dorchester, Mass. Chemist. Perm. address, 580 Warren St., Roxbury, Mass.

Whitmore, Harold Cushing. B.S. b. 22 Feb., 1887, Lynn, Mass. Business. Res., 91 Baker St., Lynn, Mass.

Wight, Ralph Maynard. b. 12 June, 1888, Somerville, Mass. Law student, Harvard. Perm. address, 34 King St., Ogdensburg, N. Y.

Wiley, Earl Wellington. b. 7 Oct., 1886, Holyoke, Mass. Teacher. Res., Shawnee, Okla.

Williams, Frank Birtwistle. b. 17 Aug., 1886, Fall River, Mass. Business. Res., 972 Rock St., Fall River, Mass.

Wing, Richard Lyman. B.S. b. 1 Mar., 1888, New Bedford, Mass. Business. Res., 37 So. 6th St., New Bedford, Mass.

Worthen, Joseph Washburn. Φ B K. b. 21 Jan., 1888, Hanover, N. H. N. H. Rhodes Scholar, Oxford, 1910– . Law student. Perm. address, Hanover, N. H.

Wright, Louis Forrest. B.S. b. 12 Jan., 1886, Campello, Mass. Business. Address, Care E. T. Wright & Co., Rockland, Mass.

York, George Monroe. b. 21 Oct., 1887, Somerville, Mass. Merchant. Address, 1 No. Market St., Boston, Mass. 202–*1.

Class of 1910

Albert, Eugene Paul. b. 30 Sept., 1888, Elmhurst, Ill. Asst. in Treasurer's Office, 1910–11. Business. Address, Elmhurst, Ill.

Allen, Arthur Pratt. M.C.S., 1911. b. 5 Oct., 1889, Reading, Mass. Business. Res., Berlin, Mass.

Allen, Clarence Eugene. B.S. b. 8 Feb., 1887, Fitchburg, Mass. Teacher. Address, Derry, N. H.

Allen, George Edgar. b. 1 Jan., 1888, Bradford, Mass. Medical student, Dartmouth. Res., 118 Main St., Bradford, Mass.

Armstrong, Ferdinand Douglas. b. 21 July, 1887, Winchester, Mass. Business. Address, 66 Highland St., Winchester, Mass.

Badgley, Jerome Brigham. B.S. b. 3 Oct., 1888, Denver, Colo. Business. Res., 1730 Franklin St., Denver, Colo.

Bankart, Laurence Hardy. B.S. b. 16 Oct., 1888, Boston, Mass. Business. Address, Care A. C. Lawrence Leather Co., 95 South St., Boston, Mass.

Bardwell, Charles Albion. B.S. b. 25 Jan., 1889, Roxbury, Mass. Business. Res., 2650 Dupont Ave., N., Minneapolis, Minn.

Barrett, Arnold Leavenworth. B.S. b. 24 Sept., 1888, Castleton, Vt. Banker. Address, 110 Pine St., Florence, Mass.

Bartlett, Joseph. Φ B K. b. 12 Nov., 1884, Newburyport, Mass. Teacher. Res., 1033 Everett Ave., Louisville, Ky.

Batchellor, Fred Copeland. b. 21 June, 1887, Littleton, N. H. Law student, Harvard. Res., Littleton, N. H.

Bates, John Wesley. b. 18 Jan., 1889, Somersworth, N. H. Business. Address, State Oil Co., McKittuck, Cal.

Baxter, Chauncey Buel. b. 19 Nov., 1888, Hyde Park, Mass. Business. Address, Care T. Maddock's Sons Co., Ewing St., Trenton, N. J.

Belcher, Thomas Lewis. B.S. b. 19 May, 1886, Winthrop, Mass. Chemist. Res., 171 River Rd., Winthrop, Mass.

Benjamin, Harold Culver. B.S. b. 3 July, 1888, W. Medford, Mass. Business. Res., 103 Mystic St., W. Medford, Mass.

Blake, Maurice Cary. Φ B K. b. 1 Nov., 1888, Ingram, Pa. N. H. Rhodes Scholar, Oxford, 1911– . Student. Perm. address, 43 Strathmore Rd., Brookline, Mass.

Boerker, Richard Hans Douai. M.S. Univ. Mich., 1911. b. 19 Oct., 1887, Brooklyn, N. Y. Forester. Res., 522 Monroe St., Ann Arbor, Mich.

Brady, Francis Anthony. b. 5 Dec., 1886, So. Boston, Mass. Law student, Harvard. Res., 349 4th St., So. Boston, Mass.

Brooks, Frederic Carleton. B.S. b. 15 Aug., 1886, Denver, Colo. Business. Res., 1340 Race St., Denver, Colo.

Brooks, John Cowles. B.S. b. 9 Nov., 1885, Claremont, N. H. Druggist. Res., 61 Central St., Claremont, N. H.

Brooks, Philip Preston. b. 11 Dec., 1887, Charlestown, N. H. Forestry student, Harvard. Perm. address, Charlestown, N. H.

Brown, Frederic Kenyon. b. 5 Dec., 1881, Oldham, Eng. Minister and author. Res., Brookfield, Mass.

Brown, William Glover, Jr. B.S., 1911. b. 25 Sept., 1886, Gloucester, Mass. Business. Perm. address, School St., Gloucester, Mass.

Bryant, Donald Runnells. M.C.S., 1911. b. 2 May, 1889, Chicago, Ill. Banker. Res., 1442 E. 51st St., Chicago, Ill.

Bucknam, Arthur Bertram. B.S. b. 20 May, 1887, Stoneham, Mass. Teacher. Res., 22 Gerry St., Stoneham, Mass.

Bull, Leslie Augustus. b. 24 Aug., 1888, Carlisle, Mass. Forestry student, Yale. Perm. address, Billerica, Mass.

Burton, Fletcher Payne. B.S. b. 30 June, 1888, Melrose, Mass. Business. Res., 31 Weybosset St., Providence, R. I.

Carter, Warren Shaw. B.S. b. 1 Sept., 1888, Somersworth, N. H. Law student, Harvard. Perm. address, Somersworth, N. H.

Cassidy, John Anthony. B.S.; C.E., 1911. b. 2 July, 1887, New York, N. Y. Engineer. Address, 931 Gates Ave., Brooklyn, N. Y.

Chadbourne, Horace Barker. b. 30 June, 1888, Wellington, Me. Teacher. Address, Groton Sch., Groton, Mass.

Chamberlin, George Edward. B.S.; C.E., 1911. b. 13 June, 1889, Norwich, Vt. Engineer. Address, 407 Lake Ave., Manchester, N. H.

Charlton, Hoitt Newton. b. 12 Nov., 1885, Marlboro, Mass. Asst. in Registrar's Office, 1910– . Perm. address, 18 Hastings St., Marlboro, Mass.

Clough, John. b. 7 Oct., 1886, Memphis, Tenn. Business. Address, 310 Garland St., Memphis, Tenn.

Coar, Herbert Greenleaf. b. 29 Mar., 1888, Springfield, Mass. Instr. Biol., 1911– . Res., Hanover, N. H.

Coburn, Guy Adams. B.S. b. 19 Mar., 1887, E. Jaffrey, N. H. Engineer. Address, E. Jaffrey, N. H.

Coffin, Henry Clay. b. 23 Dec., 1886, Everett, Mass. Business. Res., 2103 Encinal Ave., Alameda, Cal.

Coleman, Albert James. b. 13 Feb., 1886, Cambridge, Mass. Business. Res., Gatun, Canal Zone, Panama.

Colgan, James Francis, Jr. b. 16 Mar., 1887, Brighton, Mass. Business. Res., 343 Sherman Ave., New Haven, Conn.

Collins, Henry Francis. b. 26 Mar., 1888, Lawrence, Mass. Law student, Harvard. Res., 36 Chase St., Methuen, Mass.

Comey, Chester Francis. b. 21 Aug., 1888, Mansfield, Mass. Business. Perm. address, Mansfield, Mass.

Comey, Henry Cheever. B.S. b. 9 Jan., 1887, Melrose, Mass. Student. Res., Upham St., Melrose, Mass.

Cooper, Brown. b. 10 July, 1888, Lafayette, Ind. Insurance. Res., 836 W. Berry St., Fort Wayne, Ind.

Copp, Reuben Rixford. B.S. b. 19 July, 1887, Strafford, N. H. Business. Address, 15 Dey St., New York, N. Y.

Cowan, Pierpont McClaskey. b. 26 Sept., 1887, Sharpsburg, Pa. Business. Address, Y. M. C. A., Duluth, Minn.

Crafts, Otis Thompson. B.S., 1911. b. 28 Aug., 1885, Georgetown, Mass. Business. Res., 893 Union St., Manchester, N. H.

Crawford, Charles Luther. B.S. b. 29 July, 1887, Wickliff, Ky. Business. Res., 624 No. Court St., Rockford, Ill.

Crosby, Alpheus Dixi. b. 22 Feb., 1887, New York, N. Y. Teacher. Address, 2322 8th Ave., New York, N. Y.

Cushman, Hiram Norton. b. 3 Jan., 1888, Brighton, Mass. Business. Address, 41 Shepard St., Brighton, Mass.

Cutler, Raymond Fiske. b. 5 Mar., 1888, Warren, Mass. Business. Address, Warren, Mass.

Davidson, Joseph James. b. 16 Jan., 1889, Bloomfield, Vt. Business. Res., 1520 W. Monroe St., Chicago, Ill. (Perm. address, Coös, N. H.)

Davies, George Clement. ΦBK. b. 4 Dec., 1887, Fairport, N. Y. Grad. student, History, Harvard. Perm. address, Wauseon, O.

Dingle, John Harvey. B.S., 1911. b. 1 July, 1886, Omar, Del. Business. Perm. address, Omar, Del.

Doggett, Allen Barrows, Jr. b. 23 Oct., 1887, Munich, Germany. Business. Res., 466 E. 17th St., Brooklyn, N. Y.

Donovan, Francis Leonard. B.S. b. 27 May, 1889, Troy, N. Y. Engineering student. Res., 278 8th St., Troy, N. Y.

Dore, Harry Burns. B.S.; C.E., 1911. b. 12 Sept., 1886, E. Wakefield, N. H. Engineer, U. S. Reclamation Service. Perm. address, 53 Richards Ave., Portsmouth, N. H.

Dorr, Allen Everett. b. 24 Feb., 1888, Richmond, Mass. Chemist. Address, Armour Fertilizer Works, Baltimore, Md.

Downey, Joseph Elilott. B.S. b. 17 Mar., 1887, Providence, R. I. Insurance. Res., 44 Washington Pk., Newtonville, Mass.

Driver, Harry Herman. B.S., 1911. b. 5 Nov., 1883, Pittsburg, Pa. Engineer. Address, 3452 Perrysville Ave., Pittsburg, Pa.

Drummond, James, Jr. b. 6 Dec., 1888, Salisbury, Mass. Business. Address, Huntington Ave., Amesbury, Mass.

Dusham, Edward Henry. b. 1 Sept., 1887, Amesbury, Mass. Instr. Zoöl., Iowa State Coll., 1910– . Teacher. Res., Alumni Hall, Ames, Ia.

Dussault, William Arthur. b. 16 July, 1886, Franklin, N. H. Law student. Perm. address, Franklin, N. H.

Dyer, Howard Kenneth. B.S. b. 20 July, 1888, Calais, Me. Business. Res. 37 Swain St., Calais, Me.

Eastman, Maurice Warren. b. 30 Jan., 1888, Anoka, Minn. Journalist. Res., 711 5th Ave., S., St. Cloud, Minn.

Eastman, Whitney Haskins. B.S.; C.E., 1911. b. 24 Apr., 1888, Fort Ann, N. Y. Engineer. Perm. address, Fort Ann, N. Y.

Edgerly, Clifton Tisdale. b. 23 Apr., 1890, Leominster, Mass. Grad. student, Languages. Res., Hanover, N. H. (Perm. address, Fitchburg, Mass.)

Elliott, Richard Maurice. ΦBK. b. 3 Nov., 1887, Lowell, Mass. Grad. student, Philosophy, Harvard. Res., 25 Fairview St., Lowell, Mass.

Emerson, Nathaniel Albert. b. 15 Mar., 1886, Etna, N. H. Business. Address, Etna, N. H.

Everett, James Richard. b. 16 Aug., 1889, So. Framingham, Mass. Business. Perm. address, 8 Pratt St., So. Framingham, Mass.

Fall, Howard. B.S. b. 26 Nov., 1887, Maldn, Mass. Business. Address, 265 Pleasant St., Malden, Mass.

Farwell, John Thurston. B.S. b. 15 Feb., 1885, Farmington, N. H. Business. Res., Berlin, N. H.

Fay, Charles Jackson. b. 2 June, 1886, Roxbury, Mass. Business. Res., 129 Walnut St., Brookline, Mass.

Ferguson, John Alva. b. 12 Sept., 1888, Vasselboro, Me. Business. Res., 176 Seaver St., Roxbury, Mass.

Field, John Henry, Jr. B.S. b. 23 July, 1889, Nashua, N. H. Business. Res., 5800 Rosalie Ct., Chicago, Ill.

Finn, John Haley. B.S. b. 31 Oct., 1888, Whitman, Mass. Teacher. Res., So. Middleton, Mass.

Fogg, Howard Lockhart. b. 14 Aug., 1888, Arlington Heights, Mass. Cashier, N. Y. Univ., 1910– . Address, Bursar's Office, N. Y. Univ., Washington Sq., E., New York, N. Y.

Forristall, Philip Merrill. b. 19 Feb., 1888, Cliftondale, Mass. Business. Perm. address, 61 Rockland Ave., Malden, Mass.

Foss, Noah Sylvester. ΦBK. b. 15 May, 1889, Thornton, N. H. Teacher. Address, 78 Highland St., Plymouth, N. H.

Foster, Thomas Albert. b. 19 Nov., 1888, Portland, Me. Medical student, Harvard. Perm. address, 662 Congress St., Portland, Me.

Fowler, Allan Prime. b. 19 Sept., 1889, Pittsburg, Pa. Chemist. Res., 159 Glenwood Ave., Yonkers, N. Y.

Gibson, Charles Edward. B.S. b. 1 Jan., 1887, Ryegate, Vt. Business. Res., E. Ryegate, Vt.

Gleason, Gay. b. 4 Nov., 1888, Somerville, Mass. Law student, Harvard. Res., 55 Magazine St., Cambridge, Mass.

Golde, Walter Herman Julius. b. 4 Jan., 1887, Brooklyn, N. Y. Music student, Vienna, Austria. Perm. address, 886 Putnam Ave., Brooklyn, N. Y.

Gonyer, George Frederick. M.C.S., 1911. b. 29 Mar., 1887, Littleton, N. H. Business. Perm. address, 96 Warren St., Concord, N. H.

Gooding, Henry Evans. b. 21 Dec., 1887, Yarmouth, Me. Business. Res., 2 Westland Ave., Boston, Mass.

Gorton, Robert Raymond. B.S. b. 6 July, 1887, Plainfield, N. J. Business. Address, 96 Berkeley St., W. Newton, Mass.

Grant, William Bradford. b. 28 Oct., 1886, Dunbarton, N. H. Business. Address, Goffstown, N. H.

Graves, George Alexander. B.S. b. 10 Jan., 1886, Springfield, Mass. Grad. manager Athletic Council, 1910– . Perm. address, 104 Bowdoin St., Springfield, Mass.

Greenwood, Donald Whittier. b. 17 Mar., 1887, Farmington, Me. Engineering student, Univ. Wis. Perm. address, Farmington, Me.

Griffin, Ned Gray. B.S. b. 11 Mar., 1887, W. Pittston, Pa. Science student, Columbia. Address, 584 Madison Ave., Albany, N. Y.

Hall, Charles Merrill. B.S. b. 27 Jan., 1887, No. Providence, R. I. Business. Perm. address, High Service Ave., No. Providence, R. I.

Hammond, Dana King. ΦBK. b. 7 Oct., 1884, Berwick, Me. Teacher. Res., 452½ So. Broadway, Los Angeles, Cal.

Harrison, Henry Roger. B.S.; C.E., 1911. b. 26 Dec., 1888, Denver, Colo. Engineer. Res., 1457 Vine St., Denver, Colo.

Haserot, Henry McKinney. b. 22 Nov., 1887, Cleveland, O. Business. Res., 1786 Crawford St., Cleveland, O.

Hiestand, Edgar Willard. b. 3 Dec., 1886, Chicago, Ill. Business. Address, Care Wm. Filene's Sons Co., Boston, Mass.

Higbee, Edward Wyman, Jr. B.S.; C.E., 1911. b. 7 Feb., 1888, Newport, R. I. Engineer. Address, Rhode Island Ave., Newport, R. I.

Hill, Albert Frederick. b. 4 Sept., 1889, Dresden, Germany. Mem. Am. Assoc. Adv. Sci. Grad. student, Botany, Harvard. Perm. address, 192 So. Main St., Attleboro, Mass.

Hinman, Harold Purman. b. 25 Nov., 1887, No. Stratford, N. H. Business. Res., No. Stratford, N. H.

Hitchcock, Charles Frederick. B.S. b. 30 Aug., 1884, Gilbertville, Mass. Forestry student, Yale. Perm. address, Gilbertville, Mass.

Hobbs, John William French. b. 27 May, 1887, No. Hampton, N. H. Law student, Boston Univ. Address, No. Hampton, N. H.

Holmes, Max Lucius. b. 28 Dec., 1889, Natick, Mass. Business. Address, 291 Bellevue St., Newton, Mass.

Holmes, Talley Robert. b. 9 Dec., 1888, Washington, D. C. Teacher. Res., 821 Kenyon St., N. W., Washington, D. C.

Hoyt, Grover Sargent. b. 8 Mar., 1889, Craftsbury, Vt. Business. Address, Care Western Electric Co., San Francisco, Cal.

Hunt, Wesley Marshall. B.S. b. 1 Sept., 1888, Auburn, Me. Medical student, Dartmouth. Res., Hanover, N. H.

Huntington, Thurlow Titus. b. 19 Feb., 1887, Phelps, N. Y. Medical student. Res., 218 No. 12th St., Richmond, Ind.

Hursh, Richard Spahr. B. S. b. 10 July, 1889, Cambridge, Mass. Business. Address, 225 5th Ave., New York, N. Y.

Hutchins, Henry Clinton. A.B., 1911. b. 19 Jan., 1889, Boston, Mass. Perm. address, 166 Beacon St., Boston, Mass.

Hyde, Harold Valmore. B.S. b. 5 July, 1887, Lynn, Mass. Medical student, Harvard. Res., 15 Nichols St., Lynn, Mass.

Hyde, Royal Wilkins. b. 25 Sept., 1889, Gardner, Mass. Banker. Address, 115 Broadway, New York, N. Y.

Ingalls, James Warren. B.S.; C.E., 1911. b. 24 Feb., 1887, Lynn, Mass. Engineer. Address, 76 Baker St., Lynn, Mass.

Jackson, Harold Pineo. b. 18 Feb., 1889, Bar Harbor, Me. Insurance. Res., Montpelier, Vt.

Jenks, George Harold. B.S. b. 2 Jan., 1887, Claremont, N. H. Business. Perm. address, 45 Myrtle St., Claremont, N. H.

Jenness, Thornton Weeks. b. 20 May, 1889, Rye Beach, N. H. Insurance. Address, 65 Kilby St., Boston, Mass.

Jewett, Irving Frederick. B.S. b. 30 Nov., 1887, Chelsea, Mass. Insurance. Res., 19 Lowell St., Reading, Mass.

Johnson, David Laundon. b. 27 June, 1888, Elyria, O. Law student, Harvard. Perm. address, Euclid Heights, Cleveland, O.

Jones, Hazen Worcester. B.S. b. 11 May, 1887, Malden, Mass. Business. Res., 47 Ivy Rd., Malden, Mass.

Jones, Ralph Bartlett. B.S. b. 13 Sept., 1884, Philadelphia, Pa. Business. Address, 348 Congress St., Boston, Mass.

Judd, Harold Lewis. B.S., 1911. b. 8 Aug., 1888, Cleveland, O. Business. Address, 2255 W. 14th St., Cleveland, O.

Keith, Edson Warren. B.S.; C.E., 1911. b. 13 Oct., 1888, W. Wareham, Mass. Engineer. Perm. address, W. Wareham, Mass.

Kelley, Henry Preston. b. 26 Aug., 1886, Roxbury, Mass. Teacher. Address, Vermont Acad., Saxtons River, Vt.

Kendall, Leon Buell. Φ B K. b. 26 Nov., 1888, Pompanoosuc, Vt. Business. Res., Huron, S. D. Perm. address, Ballard-Vale, Mass.

Kent, Charles Herbert. B.S. b. 25 Jan., 1887, Kidderminster, Eng. Chemist. Res., 1 A Dunreath St., Roxbury, Mass.

Kerley, James Joseph. B.S. b. 17 July, 1886, Malta, N. Y. Business. Perm. address, 115 Ballston Ave., Ballston Spa, N. Y.

Kidder, George Herrick Faber. B.S. b. 11 Oct., 1888, Orange, N. J. Manufacturer. Res., 76 Highland Ave., Orange, N. J.

Kinney, Joseph Ritchie. B.S. b. 25 Mar., 1888, Yarmouth, N. S. Business. Perm. address, 187 Lincoln St., Winthrop, Mass.

Knox, Thomas Start. b. 19 Sept., 1888, Jackson, Minn. Address, Jackson, Minn.

Lang, Benjamin. b. 12 Aug., 1885, Lee, N. H. Farmer. Res., So. Lee, N. H.

Langdell, Louis Charles. b. 16 Feb., 1888, Milford, N. H. Business. Perm. address, Milford, N. H.

Leavitt, Charles Samuel. b. 19 Feb., 1888, Manchester, N. H. Divinity student, Hartford, Conn. Res., 96 Prospect St., Manchester, N. H.

Levermore, Charles Lewis. B.S. Φ B K. b. 5 Nov., 1887, Berkeley, Cal. Engineering student, Mass. Inst. Tech. Address, 30 St. James Pl., Brooklyn, N. Y.

Libbey, Charles Otis. b. 14 June, 1884, Macwahawk, Me. Business. Address, 34 W. 33d St., New York, N. Y.

Lord, Arthur Hardy. Φ B K. b. 12 Jan., 1889, Hanover, N. H. Business. Perm. address, Hanover, N. H.

Loveland, Edward Hildreth. B.S. b. 14 May, 1888, Norwich, Vt. Farmer. Res., Norwich, Vt.

Lowell, James Russell. b. 1 Aug., 1886, Portland, Me. Social worker. Perm. address, 302 Brackett St., Portland, Me.

Lyon, Clifford Stanley. b. 17 Mar., 1888, New York, N. Y. Social worker. Perm. address, 235 Oak St., Holyoke, Mass.

McClintock, George Leonard. B.S. b. 18 Aug., 1887, Boothbay Harbor, Me. Business. Address, 10 Bridge St., New York, N. Y. (Perm. address, Boothbay Harbor, Me.)

McLam, Clarence James. b. 26 Sept., 1882, Ryegate, Vt. Teacher. Address, Ryegate, Vt.

MacPherson, James Eben. b. 12 Jan., 1888, So. Framingham, Mass. Law student, Harvard. Res., So. Framingham, Mass.

Maerker, Karl Roland. B.S. b. 3 Oct., 1887, Napoleon, O. Medical student, Univ. Pa. Res., 504 Washington St., Napoleon, O.

March, Harold Johnson. B.S. b. 15 Feb., 1890, Ashfield, Mass. Business. Address, Shelburne Falls, Mass.

Mathewson, Samuel Anderson. b. 6 Sept., 1887, New York, N. Y. Law student, Harvard. Address, 55 Wall St., New York, N. Y.

Maynard, Newell Carroll. b. 30 Nov., 1880, Marshfield, Me. Minister. Res., Marshfield, Me.

Meleney, Frank Lamont. b. 25 Sept., 1889, Somerville, Mass. Teacher. Res., 15 Wellington Ct., Brooklyn, N. Y.

Meredith, Russell Dudley. b. 17 Aug., 1887, New York, N. Y. Business. Res., 1926 5th Ave., Troy, N. Y.

Miller, Burton Carr. B.S. b. 28 Mar., 1887, Albany, N. Y. Medical student, Union. Res., 224 Hudson Ave., Albany, N. Y.

Mitchell, Harry Gilbert. B.S. b. 10 Nov., 1886, So. Boston, Mass. Instr. Chem. 1911– . Perm. address, 233 L St., So. Boston, Mass.

Mitchell, John Cyrus, Jr. b. 10 Sept., 1886, Wenham, Mass. Teacher. Res., 1610 Franklin St., Boisé, Ida.

Moe, William Collins Hainsworth. ΦBK. b. 31 May, 1876, Canastola, N. Y. Minister. Res., No. Chelmsford, Mass.

Morrissey, Francis Michael. ΦBK. b. 12 Oct., 1887, E. Walpole, Mass. Teacher. Res., E. Walpole, Mass.

Moses, Lester Ezra. b. 25 Sept., 1887, No. Stratford, N. H. Business. Res., Lancaster, N. H.

Mudgett, Harry Horton. b. 26 July, 1887, Danbury, N. H. Business. Res., 77 William St., Bridgeport, Conn.

Nay, Winthrop Shaw. b. 5 June, 1888, Boston, Mass. Business. Res., 80 Mt. Vernon St., Boston, Mass.

Nelson, Earl Carlton. A.B., 1911. b. 2 July, 1880, Palermo, Me. Teacher. Address, Hoyt Sch., E. Providence, R. I.

Nickerson, Atkins. B.S. b. 1 Oct., 1887, Melrose, Mass. Business. Address, 33 Purchase St., Boston, Mass.

Nissen, Louis Peter. ΦBK. b. 14 May, 1887, Kiel, Germany. Divinity student. Perm. address, 6 Lincoln St., Newport, R. I.

Norton, Walter Heselton. B.S. ΦBK. b. 1 June, 1888, Winthrop, Mass. Business. Res., 101 Summit Ave., Winthrop, Mass.

Nourse, James Percival. b. 5 Oct., 1888, Oakham, Mass. Business. Perm. address, Rutland, Mass.

Noyes, Ralph Wilber. B.S.; C.E., 1911. b. 18 Feb., 1886, Bethlehem, N. H. Engineer. Perm. address, Bethlehem, N. H.

Otis, Dean Putnam. B.S. b. 18 Sept., 1883, Hancock, N. H. Printer. Address, 159 W. 97th St., New York, N. Y.

Paine, Ralph Howe. b. 6 Sept., 1888, Hartford, Vt. Business. Res., 295 Harriet St., Bridgeport, Conn.

Palmer, Donald Ferguson. B.S. b. 21 Sept., 1887, Fort Wayne, Ind. Business. Res., 1228 Jefferson St., Paducah, Ky.

Palmer, Earl Russell. b. 6 Feb., 1889, Fort Wayne, Ind. Journalist. Res., 5541 Madison Ave., Chicago, Ill.

Parker, Robert Emerson. B.S.; C.E., 1911. b. 16 Sept., 1888, Reading, Mass. Engineer. Perm. address, 55 Walnut St., Reading, Mass.

Paul, Edward Augustus. b. 19 July, 1888, Wakefield, N. H. Law student. Address, 854 Security Bank Bldg., Minneapolis, Minn.

Perry, Guy Maxwell. B.S. b. 7 Nov., 1886, Haverhill, Mass. Engineer. Perm. address, Littleton, N. H.

Perry, Winthrop Scott. B.S. b. 12 Feb., 1887, Webster, Mass. Business. Address, Brown and Adams, Boston, Mass. (Perm. address, 119 Buell St., Burlington, Vt.)

Phelps, Walter Alfred. B.S. ΦBK. b. 23 Apr., 1888, Wakefield, Mass. Asst. Phys., 1910–11. Parker Fellow, Princeton Univ., 1911– . (Perm. address, Wakefield, Mass.)

Phillips, Kenneth Daniel. b. 3 Apr., 1889, Fairmont, Neb. Business. Res., 323 So. 13th St., Omaha, Neb.

Pierce, Earle Howard. B.S.; C.E., 1911. b. 3 Feb., 1888, Cambridge, Mass. Engineer. Address, 575 Watertown St., Newtonville, Mass.

Pierce, Roger Grenway. B.S. b. 20 July, 1888, Dorchester, Mass. Business. Res., 827 Adams St., Dorchester Center, Mass.

Pishon, Sturgis. ΦBK. b. 30 May, 1888, Las Vegas, N. M. Business. Res., 42 Fairmont Ave., Newton, Mass.

Porter, James Marsh. B.S.; C.E., 1911. b. 27 Jan., 1886, Malden, Mass. Engineer. Perm. address, 149 Hawthorne St., Malden, Mass.

Powers, Leland. A.M., 1911. ΦBK. b. 1 July, 1890, Newton, Mass. Law student, Harvard. Perm. address, 96 Arlington St., Newton, Mass.

Pratt, Everard Stowell. B.S. b. 23 Mar., 1887, Sandwich, Mass. Business. Address, Baker, Ayling & Co., 50 Congress St., Boston, Mass.

Prescott, Edgar B. b. 30 Apr., 1888, Laconia, N. H. Insurance. Perm. address, Laconia, N. H.

Prescott, Harold Milton. b. 28 Nov., 1886, Winchester, Mass. Insurance. Res., Abbotsford Inn, Los Angeles, Cal.

Price, Walter Milton. b. 26 Feb., 1884, Augusta, Ky. Business. Address, Fred Douglass Shoe Co., Haverhill, Mass.

Raabe, Edwin Otto. B.S. b. 21 Apr., 1888, Bellows Falls, Vt. Business. Res., 1 Prescott St., Fitchburg, Mass.

Rainey, Frederick Albert. b. 27 June, 1887, Whitehall, N. Y. Teacher. Res., 27 Charles St., Cortland, N. Y.

Reed, Henry Ransford. b. 8 Oct., 1887, Holyoke, Mass. Business. Res., 20 Maple St., Arlington, Mass.

Reynolds, Rollo George. b. 31 Mar., 1886, Cambridge, Vt. Teacher. Res., Cambridge, Vt.

Rice, Clifford Edward. B.S. b. 29 Aug., 1886, Chicopee Falls, Mass. Business. Res., Cody, Wyo.

Ricker, Albert Amasa. M.C.S., 1911. b. 8 July, 1888, Peacham, Vt. Business. Address, St. Johnsbury, Vt.

Robinson, Everett William. b. 21 Feb., 1887, Mansfield, Mass. Teacher. Res., 11 West St., Mansfield, Mass.

Robinson, Harold Wesley. B.S. b. 20 Feb., 1886, Warren, Vt. Teacher. Res., Warren, Vt.

Rogers, Fletcher. B.S.; C. E., 1911. b. 30 Nov., 1888, Brooklyn, N. Y. Engineer. Address, 383 Linden Ave., Brooklyn, N. Y.

Rollins, Arthur Sederquist. b. 22 Oct., 1887, Salem, Mass. Teacher. Res., W. Alton, N. H.

Ryan, John Joseph. A.B., 1911. b. 3 Apr., 1886, Waterbury, Conn. Athletic director. Address, Coll. St. Thomas, St. Paul, Minn.

Sandberg, Harry Otis. b. 24 Dec., 1887, Boston, Mass. Secretary. Address, Pan-American Union, Washington, D. C.

Scarlett, Andrew Jackson, Jr. b. 17 Mar., 1889, W. Boylston, Mass. Instr. Chem., 1911– . Perm. address, W. Boylston, Mass.

Schulte, Harold Casper. b. 20 Sept., 1887, Dollar Bay, Mich. Law student, Univ. Mich. Perm. address, Dollar Bay, Mich.

Scott, Chester Francis. B.S., 1911. b. 20 Oct., 1888, Worcester, Mass. Rancher. Address, Boisé, Ida.

Scott, Irving Osgood. B.S. b. 30 Apr., 1888, Amesbury, Mass. Teacher. Perm. address, Good Will Farm, Hinckley, Me.

Seymour, Raymond Branch. b. 24 Nov.. 1887, Brooklyn, N. Y. Law student, Columbia. Res., 355 W. 145th St., New York, N. Y.

Shambow, John Christopher. B.S.; A.M., 1911. b. 19 Jan., 1889, Woonsocket, R. I. Business. Res., 233 Main St., Woonsocket, R. I.

Shattuck, Edmund James. B.S. b. 24 Aug., 1887, Norwood, Mass. Manufacturer. Res., 124 Winter St., Norwood, Mass.

Shaw, Warren Choate. b. 16 Nov., 1887, Lowell, Mass. Instr. Eng., 1911– . Teacher. Res., Hanover, N. H.

Sherman, Leo Prentiss. B.S. b. 11 June, 1888, W. Rupert, Vt. Teacher. Res. Sheridan, Wyo. Perm. address, W. Rupert, Vt.

Sherman, Nathaniel Alden. B.S. b. 7 Feb., 1888, Boston, Mass. Teacher. Perm. address, 21 Pomeroy St., Allston, Mass.

Sherwin, Ralph Arthur. B.S.; C.E., 1911. b. 9 July, 1887, Orange, Mass. Engineer. Address, 16 Summit St., Orange, Mass.

Sinclair, George Cheever. b. 6 Aug., 1888, Somerville, Mass. Business. Res., Tufts College, Mass.

Smith, Dallas Forbes. b. 26 June, 1888, Roxbury, Conn. Teacher. Res., Baltic, Conn.

Smith, Howard Votey. b. 25 Oct., 1887, Townshend, Vt. Business. Res., Piittsford, Vt.

Smith, Mark Anson. Φ B K. b. 10 Sept., 1886, Felchville, Vt. Grad. student, Univ. Wis. Perm. address, Lebanon, N. H.

Smith, Sheldon Bainbridge. b. 13 Mar., 1889, Troy, N. Y. Law student. Albany. Res., 53 Myrtle Ave., Troy, N. Y.

Smith, Thayer Adams. Φ B K. b. 14 Nov., 1889, Hanover, N. H. Medical student, Columbia. Perm. address, Hanover, N. H.

Sprague, Harold Wentworth. B.S. b. 7 Oct., 1887, Williamsport, Pa. Manufacturer. Res., 35 Clinton Ave., Brockton, Mass.

Stephens, Ernest. Φ B K. b. 8 July, 1889, Lanesville, Mass. Teacher. Res., 55 Langsford St., Lanesville, Gloucester, Mass.

Steward, Edgar Mills. B.S.; C.E., 1911. b. 1 Nov., 1887, Marshalltown, Ia. Engineer. Address, 517 E. 60th St., Chicago, Ill.

Steward, Thomas Edward. b. 4 Mar., 1889, Rochester, Minn. Business. Perm. address, 817 6th Ave., S., St. Cloud, Minn.

Steward, Wayne Dudley. B.S. b. 19 Feb., 1888, Marshalltown, Ia. Business. Res., 517 E. 60thSt., Chicago, Ill.

Stix, Edgar Robert. b. 11 Nov., 1890, New York, N. Y. Business. Address, 495 West End Ave., New York, N. Y.

Stone, Robert Hazen. b. 16 May, 1888, Hartford, Vt. Business. Res., 295 Harriet St., Bridgeport, Conn.

Storer, Perley Nelson. B.S. b. 8 Apr., 1886, Kennebunk, Me. Engineer. Perm. address, 148 State St., Portsmouth, N. H.

Taylor, Marvin Cooper. b. 4 Jan., 1890, Worcester, Mass. Law student, Harvard. Res., 35 Freeland St., Worcester, Mass.

Taylor, Otto Frank. M.C.S., 1911. Φ B K. b. 16 Feb., 1889, Lawrence, Mass. Business. Address, 316 Andover St., Lawrence, Mass.

Taylor, Paul Moore. b. 6 Sept., 1887, Huntington, Ind. Banker. Address, Citizens State Bank, Huntington, Ind.

Taylor, Ralph Warren. b. 25 June, 1888, Lawrence, Mass. Business. Res., 15 Allyn Terrace, Lawrence, Mass.

Taylor, Wilbur Leyland, Jr. B.S. Φ B K. b. 15 May, 1887, Lawrence, Mass. Teacher. Address, Hill Military Acad., Portland, Ore.

Teall, Maynard Canfield. Secy. Φ B K. b. 30 June, 1887, Syracuse, N. Y. Law student. Perm. address, Sodus, N. Y.

Thomas, Charles Albert Cornelius. b. 22 Nov., 1887, Buffalo, N. Y. Business. Perm. address, 418 Connecticut St., Buffalo, N. Y.

Thomes, John Bidwell. b. 20 Aug., 1889, Portland, Me. Law student, Harvard. Perm. address, 493 Cumberland Ave., Portland, Me.

Tobin, Clarke Walworth. b. 1 Jan., 1887, So. Boston, Mass. Law student, Harvard. Res., 637 Dudley St., Dorchester, Mass.

Tucker, William Ellsworth. B.S.; LL.B. Boston Univ., 1906; also LL.M., 1907, Φ B K. b. 30 May, 1884, Chelsea, Mass. Lawyer. Res., 41 Harvard St., Cambridge, Mass.

Unangst, Ernest Walker. B.S. b. 14 Sept., 1888, Philadelphia, Pa. Business. Address, 15 Dey St., New York, N. Y.

Underwood, George Adam. b. 11 Dec., 1886, Gardner, Mass. Business. Res., 58 Lake Pl., New Haven, Conn.

VanderPyl, John Cornelius. M.C.S., 1911. b. 25 Nov., 1888, Roxbury, Mass. Business. Res., 5 Heath Pl., Roxbury, Mass.

Van Zant, Ralph Dale. B.S. b. 20 Dec., 1887, Cincinnati, O. Insurance. Res., 1376 William St., Denver, Colo.

Vincens, Richard George. B.S. b. 3 Apr., 1886, Springfield, Mass. Engineer. Res., 36 Kenwood Pk., Springfield, Mass.

Wagner, Ernest Adolph. B.S.; M.C.S., 1911. b. 28 Feb., 1888, Manchester, N. H. Business. Perm. address, 278 Douglas St., Manchester, N. H.

Wallace, Louis Burr. b. 18 Sept., 1888, Rochester, N. H. Business. Address, Rochester, N. H.

Warren, Julius Ernest, Jr. b. 6 July, 1888, Leicester, Mass. Business. Res., 321 Lake St., Oak Park, Ill.

Washburn, Harold Edward. b. 22 Jan., 1889, Putney, Vt. Asst. in Registrar's Office, 1910– . Res., Hanover, N. H.

Wells, Harry Artemas. B.S.; C.E., 1911. Φ B K. b. 1 Sept., 1887, Franconia, N. H. Engineer. Perm. address, Apthorp, N. H.

West, Harris Moody. b. 4 June, 1885, Chester, N. H. Business. Perm. address, Chester, N. H.

Whitcomb, Paul. B.S., 1911. b. 14 Dec., 1887, Titusville, Pa. Law student. Address, 32 E. 23d St., New York, N. Y.

Wiggin, Leslie Sherwood. B.S. b. 25 Nov., 1888, Brookfield, Mass. Business. Res., 116 Glenwood Rd., Winter Hill, Mass.

Wilkinson, Winsor Dornin. B.S., 1911. b. 30 May, 1887, Berkeley, Cal. Engineering student. Address, 2525 Benvenue Ave., Berkeley, Cal.

Williams, Ben Ames. b. 7 Mar., 1889, Macon, Miss. Journalist. Address, "Boston American", Boston, Mass.

Williams, Lewis Mesler. b. 2 Mar., 1888, Chicago, Ill. Business. Res., Glencoe, Ill.

Wilson, Jesse Scott. B.S., 1911. b. 27 Sept., 1886, Concord, N. H. Insurance. Res., Concord, N. H.

Wilson, Raymond Walden. B.S. b. 24 Nov., 1886, Willimantic, Conn. Forestry student. Address, 64 White St., Springfield, Mass.

Winchester, Harold Eugene. B.S. b. 3 Oct., 1888, Bismarck, N. D. Medical student, Harvard. Address, 824 4th St., Bismarck, N. D.

Winship, Harold Sumner. b. 22 Feb., 1887, Passaic, N. J. Business. Res., 51 Paulison Ave., Passaic, N. J.

Wolff, Herbert Alfred. Φ B K. b. 20 July, 1889, New York, N. Y. Law student, Harvard. Address, 15 W. 89th St., New York, N. Y.

Wood, Abiel Wayland. C.E., 1911. ΦBK. b. 9 Aug., 1887, Millbury, Mass. Engineer. Address, 9 Shattuck St., Worcester, Mass.

Woolner, William Harold. b. 17 July, 1887, Chelsea, Mass. Business. Perm. address, 116 Garland St., Everett, Mass.

Worcester, Francis. B.S. b. 10 Aug., 1887, Evanston, Ill. Business. Res., 1171 Murray Hill Ave., Pittsburg, Pa. 249–*0.

Class of 1911

Adams, George Herbert. b. 12 Apr., 1890, Plymouth, N. H. Student, Tuck Sch. Perm. address, 2 Merrill St., Plymouth, N. H.

Agry, Warren Cram. B.S. b. 17 Nov., 1889, Newtonville, Mass. Business. Res., 633 E. 29th St., Brooklyn, N. Y. (Perm. address, 47 Park St., Newton, Mass.)

Allison, Benjamin Roy. B.S. b. 19 Mar., 1889, Moira, N. Y. Medical student, Columbia. Perm. address, 346 W. 57th St., New York, N. Y.

Aronowitz, Samuel Ettelson. b. 24 May, 1890, Albany, N. Y. Law student, Albany Law Sch. Perm. address, 536 Madison Ave., Albany, N. Y.

Ayer, Paul Palmer. b. 8 Nov., 1887, Oakland, Me. Perm. address, 135 School St., Belmont, Mass.

Ayers, Benjamin Kimball. B.S. b. 28 Mar., 1888, Concord, N. H. Forestry student, Yale. Perm. address, 8 No. State St., Concord, N. H.

Backus, Sidney Kinney. b. 19 June, 1887, Rome, N. Y. Teacher. Perm. address, 1005 No. George St., Rome, N. Y.

Barnes, Gerald Cowenhoven. B.S. b. 10 Nov., 1887, Brooklyn, N. Y. Insurance. Perm. address, 347 Clinton St., Brooklyn, N. Y.

Barnhardt, Roy Benjamin. b. 15 Sept., 1887, Dayton, O. Teacher. Perm. address, 214 W. 2d St., Madison, Ind.

Bartlett, John Foster. b. 17 Nov., 1889, Hanover, N. H. Business. Address, Care Butler Bros., Chicago, Ill. (Perm. address, Hanover, N. H.)

Batchelor, James Harold. b. 19 July, 1889, Valley Falls, Kan. Private secretary. Perm. address, 27 Janssen Pl., Kansas City, Mo.

Beane, Sydney Clifford. B.S. b. 15 June, 1889, No. Weymouth, Mass. Engineering student, Dartmouth. Perm. address, 175 North St., No. Weymouth, Mass.

Bicknell, Harry Monroe. b. 4 June, 1885, Malone, N. Y. Business. Address, Care Western Electric Co., Chicago, Ill. (Perm. address, Malone, N. Y.)

Blanchard, Ralph Harrub. b. 3 Dec., 1890, Plympton, Mass. Student, Economics. Perm. address, Plympton, Mass.

Bond, Harold Charles. ΦBK. b. 27 Aug., 1890, Malden, Mass. Business. Perm. address, 142 Webster St., Malden, Mass.

Bourlet, Fred Arthur. B.S. b. 6 Apr., 1886, Norwich, Vt. Student, Psychology. Perm. address, Hartford, Vt.

Bowker, Charles Watson, Jr. b. 11 Sept., 1888, Royalston, Mass. Business. Perm. address, 122–124 Central St., Worcester, Mass.

Boynton, John Jackson. B.S. b. 11 June, 1888, Cornish, N. H. Engineering student, Dartmouth. Perm. address, 34 School St., Claremont, N. H.

Brooks, Lafayette Noble. B.S. b. 27 July, 1888, Haverhill, Mass. Teacher. Perm. address, 885 Main St., Haverhill, Mass.

Brown, Henry Willis. B.S. b. 9 Aug., 1889, Roxbury, Mass. Perm. address, 28 Elm Hill Park, Roxbury, Mass.

Burbeck, Burton Keith. B.S. b. 21 Aug., 1889, No. Abington, Mass. Business. Perm. address, 280 North Ave., No. Abington, Mass.

Burleigh, Nathaniel George. ΦBK. b. 10 July, 1889, Franklin, N. H. Student, Tuck Sch. Perm. address, Main St. Station, Franklin, N. H.

Burtt, Harold Ernest. ΦBK. b. 26 Apr., 1890, Haverhill, Mass. Teacher. Perm. address, 34 Sheridan St., Haverhill, Mass.

Butler, Aubrey Bickford. b. 10 Mar., 1887, Paris, France. Student, Mass. Agr. Coll. Perm. address, 1 George St., Chelsea, Mass.

Butler, Henry. B.S. b. 20 Oct., 1888, Fort Dodge, Ia. Law student, Chicago Univ. Perm. address, Cor. 12th and 4th Ave., Fort Dodge, Ia.

Butts, Chester Chamberlain. B.S. b. 19 Nov., 1888, Newton Centre, Mass. Banker. Perm. address, 120 Summer St., Newton Centre, Mass.

Byrnes, George John. b. 26 May, 1889, So. Boston, Mass. Business. Perm. address, 479 6th St., So. Boston, Mass.

Campbell, Harold Andrew. B.S. b. 26 Nov., 1888, St. Albans, Vt. Perm. address, 88 High St., St. Albans, Vt.

Card, Harold Sumner. b. 15 Sept., 1890, Haverhill, Mass. Insurance. Perm. address, 6059 Jefferson Ave., Chicago, Ill.

Card, John Henry. B.S. b. 22 Nov., 1887, Deering, Me. Teacher. Perm. address, 37 Lincoln St., Portland, Me.

Carlisle, William Smyth. B.S. b. 12 July, 1888, Brooklyn, N. Y. Business. Perm. address, 633 E. 29th St., Brooklyn, N. Y.

Carmichael, Raymond Bills. b. 26 Nov., 1888, Rockford, Ill. Teacher. Perm. address, 326 No. Main St., Rockford, Ill.

Carroll, William Edward. b. 29 Nov., 1889, Passaic, N. J. Medical student, Dartmouth. Perm. address, 154 Lexington Ave., Passaic, N. J.

Castle, Edward Carrick. b. 5 Apr., 1889, Quincy, Ill. Business. Perm. address, 1657 York St., Quincy, Ill.

Chamberlain, Edward Hutcherson. B.S. b. 3 Mar., 1889, Lynn, Mass. Business. Address, 14 Lewis St., Lynn, Mass.

Chase, Edward Franklin. B.S. b. 14 June, 1887, Lynn, Mass. Perm. address, 21 Baltimore St., Lynn, Mass.

Chase, Richard Volney. B.S. b. 4 June, 1887, Plymouth, N. H. Business. Perm. address, Plymouth, N. H.

Cheney, Donald Alexander. b. 23 Jan., 1889, Orlando, Fla. Business. Perm. address, Orlando, Fla.

Clark, Joshua Berlin. Secy. b. 20 Nov., 1888, Dorchester, Mass. Business. Perm. address, 8 Boutwell Ave., Dorchester, Mass.

Clark, Kenneth Francis. b. 3 Apr., 1890, Ansonia, Conn. Law student, Columbia. Perm. address, 405 Madison St., Brooklyn, N. Y.

Clute, Howard Merrill. B.S. b. 10 Jan., 1890, No. Berwick, Me. Medical student, Dartmouth. Perm. address, Florence, Mass.

Coggins, John Thomas. b. 28 July, 1889, Nashua, N. H. Law student, Harvard. Perm. address, 113 Palm St., Nashua, N. H.

Conroy, James Joseph. b. 28 Sept., 1886, Gardner, Mass. Perm. address, 209 Connors St., Gardner, Mass.

Cooper, Burt Randall. b. 14 May, 1888, Northwood, N. H. Law student, Harvard. Perm. address, Northwood, N. H.

Craft, Daniel Dustin. B.S. b. 7 July, 1889, Sycamore, Ill. Business. Perm. address, 5206 Hibbard Ave., Chicago, Ill.

Curtis, William Edward. B.S. b. 21 June, 1885, Saugus, Mass. Business. Perm. address, 4 Fern St., Worcester, Mass.

Davis, Carrol Campbell. B.S. b. 4 Sept., 1888, W. Roxbury, Mass. Student, Mass. Inst. Tech. Perm. address, 253 Corey St., W. Roxbury, Mass.

Deshon, Percy. B.S. b. 12 July, 1889, Somerset, Mass. Student. Perm. address, Army and Navy Hospital, Hot Springs, Ark.

Dodge, Frank Schuyler. b. 5 Jan., 1889, Whitefield, N. H. Business. Perm. address, Mt. View Hotel, Whitefield, N. H.

Dudley, Trueworthy Franklin. B.S. b. 22 May, 1888, Penacook, N. H. Teacher. Perm. address, Penacook, N. H.

Duffié, Claire Alfred Pelton. B.S. b. 26 May, 1890, New York, N. Y. Perm. address, W. Brighton, S. I., N. Y.

Dunham, Howard Floyd. b. 1 July, 1887, Winthrop, Mass. Student, Montpellier, France. Perm. address, 1686 Richmond Terrace, W. Brighton, S. I., N. Y.

Dunning, Arthur Stephenson. B.S. b. 13 July, 1889, Menominee, Mich. Business. Perm. address, 529 Woodland Ave., Duluth, Minn.

Dwinell, George Francis. B.S. b. 27 Oct., 1889, Manchester, N. H. Medical student, Harvard. Perm. address, 117 Massabesic St., Manchester, N. H.

Dykeman, Harold Alonzo. b. 19 Sept., 1888, Lynn, Mass. Business. Perm. address, 23 Cary Ave., Chelsea, Mass.

Eaton, Frederick Choate. B.S. b. 8 July, 1890, W. Roxbury, Mass. Perm. address, 246 Central St., Auburndale, Mass.

Eaton, Max Everett. b. 28 Mar., 1889, Wakefield, Mass. Agriculturist. Perm. address, Inverness, Fla.

Eaton, Stanley Gale. ΦΒΚ. B.S. b. 13 Mar., 1889, Montpelier, Vt. Business. Perm. address, 2902 Jackson St., Sioux City, Ia.

Emerson, Chester Arthur. B.S. b. 27 Oct., 1889, Stow, Me. Business. Perm. address, 35 Almont St., Medford, Mass.

Emerson, Seth Austin. b. 30 June, 1889, Nashua, N. H. Student, Tuck Sch. Perm. address, Fifield St., Nashua, N. H.

Farrell, Gabriel, Jr. B.S. b. 31 Jan., 1886, Boston, Mass. Divinity student. Perm. address, 62 Central St., Somerville, Mass.

Forbes, Charles Abbott. b. 14 Dec., 1886, Lee, N. H. Perm. address, Lakeville, Mass.

French, George Moulton. b. 2 May, 1888, Nashua, N. H. Law student, Boston Univ. Perm. address, 75 Concord St., Nashua, N. H.

Fulton, Robert Reed. b. 24 Aug., 1889, Nashua, N. H. Business. Perm. address, E. Corinth, Vt.

Gaylord, James Frederick. b. 27 Nov., 1889, So. Hadley Center, Mass. Medical student, Dartmouth. Perm. address, So. Hadley Center, Mass.

Gibson, Stewart Knowlton. B.S. b. 8 May, 1888, McPherson, Kan. Business. Perm. address, 80 Bigelow Rd., W. Newton, Mass.

Gibson, Walter Burnap. b. 5 May, 1890, Lowell, Mass. Student, Tuck Sch. Perm. address, 85 11th St., Lowell, Mass.

Goodere, Harold Ingham. B.S. b. 9 Oct., 1886, Vergennes, Vt. Perm. address, 126 Lawrence St., Fitchburg, Mass.

Gooding, Willard Merrill. B.S. b. 24 Aug., 1889, Portland, Me. Engineering student, Dartmouth. Perm. address, 106 Spruce St., Portland, Me.

Gordon, William Davis. B.S. b. 15 May, 1889, Sioux City, Ia. Engineering student, Dartmouth. Perm. address, 2719 Jackson St., Sioux City, Ia.

Gray, Arthur Harrison. b. 4 May, 1888, Lawrence, Mass. Business. Perm. address, 90 Royal Worcester Corset Co., Worcester, Mass.

Greenwood, Walter Percival. B.S. b. 17 Nov., 1885, Columbus, O. Perm. address, 2266 Murray Hill Ave., Cleveland, O.

Griswold, Ernest Henry. B.S. b. 25 May, 1887, Nashua, N. H. Teacher. Address, Malone, N. Y.

Groat, Carl Diedrich. B.S. b. 7 Dec., 1887, Troy, N. Y. Journalist. Perm. address, 37 Union St., Pittsfield, Mass.

Grover, Mortimer Currey. b. 23 Aug., 1886, Evanston, Ill. Law student, Northwestern Univ. Perm. address, 1100 Hinman Ave., Evanston, Ill.

Hall, Louis Phillips, Jr. B.S. b. 3 June, 1889, Ann Arbor, Mich. Marine engineering student, Univ. Mich. Perm. address, 1530 Hill St., Ann Arbor, Mich.

Halstead, Harold Davidson. b. 20 May, 1888, Brooklyn, N. Y. Perm. address, 1451 57th St., Brooklyn, N. Y.

Harris, Charles Willard. b. 12 May, 1887, Kirby, Vt. Teacher. Perm. address, E. Burke, Vt.

Harris, Fred Henry. B.S. b. 8 Sept., 1887, Brattleboro, Vt. Perm. address, 7 North St., Brattleboro, Vt.

Hart, William Frederick. B.S. b. 16 Feb., 1889, Charlestown, Mass. Perm. address, 19 Warner St., Dorchester, Mass.

Harvey, Frederic Sabin. b. 22 Dec., 1889, Lowell, Mass. Law student, Harvard. Perm. address, 117 Methuen St., Lowell, Mass.

Hastings, Rolland Thomas Rankin. B.S. b. 10 Dec., 1884, Braidwood, Ill. Business. Perm. address, 220 Dale Ave., Highland Park, Ill.

Hatch, Robert Harrison. b. 6 Sept., 1889, Concord Jct., Mass. Law student, Harvard. Perm. address, Concord Jct., Mass.

Hawkridge, Leslie Dean. Φ B K. b. 18 July, 1891, Malden, Mass. Student. Perm. address, 97 Hemenway St., Boston, Mass.

Heald, Emory David. b. 4 Apr., 1890, Milford, N. H. Asst. in Treasurer's Office. Address, Hanover, N. H. (Perm. address, 2 Forest St., Milford, N. H.)

Hedges, Horace Gabriel. B.S. b. 14 Feb., 1888, Cedar Rapids, Ia. Business. Perm. address, Cedar Rapids, Ia.

Henderson, William David. B.S. b. 11 Oct., 1888, Roslindale, Mass. Business. Perm. address, 47 Stratford St., W. Roxbury, Mass.

Herron, William Everhard. B.S. b. 7 May, 1888, Lake Mills, Wis. Agriculturist. Perm. address, Inverness, Fla.

Hill, Harold MacKenzie. B.S. b. 18 Jan., 1889, Youngstown, O. Business. Perm. address, Needham, Mass.

Ho, Lin-Yi. b. 24 Sept., 1888, Shanghai, China. Student. Perm. address, Care Medhurst College, Shanghai, China.

Hoar, Carl Sherman. B.S. b. 7 Feb., 1889, W. Acton, Mass. Student, Botany, Harvard. Perm. address, W. Acton, Mass.

Holdman, Oro Ellsworth. B.S. b. 16 Aug., 1886, Pendleton, Ore. Perm. address, 2121 7th Ave., Seattle, Wash.

Hope, Carl Augustus. B.S. b. 5 May, 1887, New York, N. Y. Teacher and student. Perm. address, 943 Winnebago St., Rockford, Ill.

Hormel, Alfred Albert. B.S. b. 22 Mar., 1887, So. Boston, Mass. Engineering student, Dartmouth. Perm. address, 41 M St., So. Boston, Mass.

Hurley, Patrick James. b. 25 Jan., 1888, Lancaster, N. H. Perm. address, Lancaster, N. H.

Ingersoll, Jonathan Edwards. b. 24 Feb., 1889, Cleveland, O. Business. Perm. address, 75 Beresford Rd., E. Cleveland, O.

Irwin, James Matthew. b. 7 Mar., 1889, Quincy, Ill. Business. Address, Y. M. C. A., Oak Park, Ill. (Perm. address, 1800 Grove Ave., Quincy, Ill.)

Jackson, Alton Blanchard. B.S. b. 7 Feb., 1888, E. Jefferson, Me. Business. Address, Care W. K. Morrison & Co., 247–249 Nicollet Ave., Minneapolis, Minn.

Jackson, Arthur Morison. B.S. b. 12 June, 1889, E. Jefferson, Me. Medical student. Perm. address, 512 Broadway, Everett, Mass.

Jenkins, Chester Albert. B.S. b. 2 Dec., 1888, Beverly, Mass. Teacher. Perm. address, 1 Vine Pl., Reading, Mass.

Jones, Carroll Thompson. b. 8 Sept., 1888, Alton Bay, N. H. Teacher. Perm. address, Alton Bay, N. H.

Jordan, Charles, 2d. b. 19 Aug., 1888, Wakefield, Mass. Student, Tuck Sch. Perm. address, Yale Ave., Wakefield, Mass.

Jordan, Gladstone. B.S. b. 15 May, 1888, Lancaster, N. H. Forester. Perm. address, Lancaster, N. H.

Judd, Edwin Black. B.S. b. 15 June, 1888, So. Hadley Falls, Mass. Teacher. Perm. address, Westminster, Vt.

Karr, Earle Field. b. 13 Feb., 1889, New York, N. Y. Student, Harvard. Perm. address, 83 Van Houten Ave., Passaic, N. J.

Keeler, Edwin Reitler. B.S. b. 27 June, 1889, Rockford, Ill. Business. Perm. address, 1405 National Ave., Rockford, Ill.

Keeler, Robert Boughton. b. 10 Nov., 1888, Cleveland, O. Business. Perm. address, 1911 E. 97th St., Cleveland, O.

Keough, Austin Campbell. b. 11 June, 1888, New York, N. Y. Law student, Columbia. Perm. address, 974 St. Marks Ave., Brooklyn, N. Y.

Kimball, Warren Fuller. B.S. b. 12 Feb., 1889, Cambridge, Mass. Engineering student, Dartmouth. Perm. address, 30 Lee St., Cambridge, Mass.

Knapp, Kenneth Johnston. B.S. b. 5 May, 1889, Steelton, Pa. Perm. address, 6407 Euclid Ave., Cleveland, O.

Knight, Arthur Joshua. b. 28 Nov., 1889, Rockford, Ill. Business. Perm. address, 1033 Harlem Ave., Rockford, Ill.

Leach, George Thatcher. b. 21 Nov., 1889, St. Paul, Minn. Broker. Perm. address, 8 So. Dearborn St., Chicago, Ill.

Learoyd, John Sylvester. b. 18 July, 1889, Wakefield, Mass. Business. Perm. address, 7 Park St., Danvers, Mass.

Locke, Clyde Earl. Φ B K. B.S. b. 3 Nov., 1889, Irasburg, Vt. Engineering student, Dartmouth. Perm. address, Orleans, Vt.

Long, Frederick Weller. b. 21 Sept., 1888, Troy, O. Perm. address, 222 Franklin St., Troy, O.

Loughlin, Thomas Albert. B.S. b. 15 Oct., 1888, Hyde Park, Mass. Business. Perm. address, 16 Thornley St., Dorchester, Mass.

Lovejoy, Leon Earl. B.S. b. 31 Jan., 1890, W. Claremont, N. H. Address, 6 Longwood Terr., Brookline, Mass. (Perm. address, W. Claremont, N. H.)

Lyons, Charles Irving. b. 21 Jan., 1889, Salem, N. H. Business. Perm. address, 244 Oakland Ave., Methuen, Mass.

McCarthy, Bernard Francis. b. 7 Aug., 1888, Fitchburg, Mass. Chemist. Perm. address, 112 Myrtle Ave., Fitchburg, Mass.

McDonald, John Joseph. Φ B K. b. 9 Feb., 1889, Boston, Mass. Student, Princeton. Perm. address, Derry, N. H.

MacLam, Julian Dales. b. 16 Nov., 1889, Ryegate, Vt. Perm. address, Ryegate, Vt.

Macomber, Stanley Bassett. b. 6 Feb., 1888, Worcester, Mass. Business. Perm. address, 848 Beacon St., Boston, Mass.

McQuesten, Philip. b. 27 Dec., 1888, Nashua, N. H. Medical student, Harvard. Perm. address, 51 Concord St., Nashua, N. H.

Marden, William Walker. b. 11 Nov., 1889, Allentown, Pa. Student History, Dartmouth. Perm. address, Woodside Manse, Troy, N. Y.

Martin, Frederick Alfred. b. 7 Sept. 1889, Manchester, Vt. Perm. address, Manchester, Vt.

Mathes, James Monroe. B.S. b. 23 Dec., 1889, Durham, N. H. Business. Perm. address, 11 Cushing St., Dover, N. H.

Maynard, William Doty. Φ B K. b. 18 Mar., 1889, Springfield, Mass. Student, Heidelberg, Germany. Perm. address, 998 State St., Springfield, Mass.

Mayo, Walter Lester. B.S. b. 12 Feb., 1888, Watertown, Mass. Business. Perm. address, 43 Bailey Rd., Watertown, Mass.

Montgomery, James Blaine. b. 23 Aug., 1889, Berwick, Me. Medical student, Harvard. Perm. address, 27 St. James Ave., Boston, Mass.

Morgan, Walter Amos. Bangor Theol. Sem., 1909. Φ B K. b. 11 Oct., 1882, Jefferson, N. H. Minister. Perm. address, W. Lebanon, N. H.

Morrill, Allan Donald. B.S. b. 1 Nov., 1889, Chicago, Ill. Perm. address, 5209 Kimbark Ave., Chicago, Ill.

Morrill, Ernest Everett. Φ B K. b. 16 Nov., 1890, So. Hampton, N. H. Grad. student, Dartmouth. Perm. address, 217 Main St., Amesbury, Mass.

Morris, George Maurice. b. 3 May, 1889, Chicago, Ill. Business. Perm. address, 102 So. Wabash Ave., Chicago, Ill.

Morton, Henry Jordan. b. 26 Dec., 1889, Kennebunk, Me. Student, Tuck Sch. Perm. address, Kennebunk, Me.

Mullen, John Augustus, Jr., B.S. b. 22 Feb., 1886, So. Boston, Mass. Perm. address, 471 E. 4th St., So. Boston, Mass.

Murchie, Ralph Deane. b. 24 Oct., 1889, Calais, Me. Assistant editor. Perm. address, 103 Spring St., Springfield, Mass.

Nead, Raymond Harker. Φ B K. b. 7 Feb., 1889, Avon, O. Law student, Harvard. Perm. address, 101 Beacon Ave., Norwood, Mass.

Needham, Edgar. B.S. b. 21 July, 1888, Richmond, Ind. Business. Perm. address, 30 Bradford St., Charleston, W. Va.

Norris, John Oscar. b. 15 Aug., 1889, Melrose, Mass. Business. Address, 294 W. 92d St., New York, N. Y.

Norris, Rolf Clarke. B.S. b. 20 Dec., 1888, Methuen, Mass. Medical student, Dartmouth. Perm. address, 10 Grove St., Methuen, Mass.

***Noyes, John Wells.** B.S. b. 8 Mar., 1889, Chicago, Ill. Engineering student. d. 14 Sept., 1911, Keokuk, Ia.

Nutt, Alfred. B.S. b. 13 Feb., 1889, New York, N. Y. Chemist. Perm. address, Cliffside, N. J.

Odlin, Lawrence Allen. b. 7 Sept., 1889, Lancaster, N. H. Business. Address, Box 316, Bartow, Fla. (Perm. address, Lancaster, N. H.)

Palmer, Raymond Eugene. B.S. b. 7 Nov., 1890, Fort Wayne, Ind. Mech. Engineering student, Mass. Inst. Tech. Perm. address, Paducah, Ky.

Parker, Troy La Salle. B.S. b. 7 Feb., 1889, Chicago, Ill. Business. Perm. address, Hotel Del Prado, Chicago, Ill.

Parlin, Howard Shedd. B.S. b. 13 Aug., 1888, Natick, Mass. Student, Tuck Sch. Perm. address, Littleton, N. H.

Partridge, Lewis Albert. b. 21 Feb., 1890, Manchester, N. H. Student, Tuck Sch. Perm. address, 82 Penacook St., Manchester, N. H.

Patten, Bradley Merrill. Φ B K. b. 14 June, 1889, Milwaukee, Wis. Student Zoölogy, Harvard. Perm. address, Hanover, N. H.

Patterson, Russell Brown. B.S. b. 15 Apr., 1889, Washington, D. C. Asst., Library of Congress. Perm. address, 2016 15th St., N. W., Washington, D. C.

Pearse, William Henry. b. 26 Aug., 1889, New York, N. Y. Law student, N. Y. Law Sch. Perm. address, 41 Lefferts Ave., Richmond Hill, N. Y.

Pearson, John Walter. b. 7 Nov., 1888, Concord, N. H. Business. Perm. address, 72 Pleasant St., Concord, N. H.

Pease, Arthur Dearborn. B.S. b. 13 Jan. 1889, Tilton, N. H. Business. Perm. address, Laconia, N. H.

Pease, Harold Warren. b. 31 Dec., 1888, Fall River, Mass. Engineering student, Dartmouth. Perm. address, 297 Grove St., Fall River, Mass.

Pickering, Samuel James. B.S. b. 3 Sept., 1888, Manchester, N. H. Business. Perm. address, 27 Wilton St., Manchester, N. H.

Pierce, Hubert Sewell. B.S. b. 19 Dec., 1887, Fairlee, Vt. Business. Perm. address, 881 Main St., Worcester, Mass.

Pollard, Fred Don, Jr., b. 13 Jan., 1892, Proctorsville, Vt. Business. Perm. address, Proctorsville, Vt.

Poole, Edward Smith. B.S. b. 27 Jan., 1890, Albany, N. Y. Insurance. Perm. address, 48 Manning Boul., Albany, N. Y.

Porter, John Daniel. B.S. b. 2 Sept., 1884, Plainfield, N. H. Business. Perm. address, W. Lebanon, N. H.

Pounds, William Stilson. b. 23 Aug., 1888, Topeka, Kan. Business. Perm. address, 317 E. 17th St., Brooklyn, N.Y.

Powers, Merle Harold. b. 25 Apr., 1890, Berkshire Centre, Vt. Business. Address, 6059 Jefferson Ave., Chicago, Ill. (Perm. address, 283 Laurel St., Manchester, N. H.)

Proudfit, Andrew Bruce. b. 3 Aug., 1888, Edinboro, Pa. Business. Address, Care N. Y. Tel. Co., Buffalo, N. Y. (Perm. address, Edinboro, Pa.)

Putnam, Guy Oliver. B.S. b. 10 Dec., 1887, Gardner, Mass. Business. Perm. address, 11 Thetford Ave., Dorchester, Mass.

Qua, Francis Moncrief. ΦBK. b. 11 Nov., 1890, Lowell, Mass. Perm. address, 140 Methuen St., Lowell, Mass.

Ralsten, Brown Van Namee. b. 26 Feb., 1886, Lowville, N. Y. Perm. address, Lowville, N. Y.

Reilly, Walter Benedict. b. 20 Sept., 1888, Lowell, Mass. Business. Perm. address, 137 Hovey St., Lowell, Mass.

Richardson, John Samuel, Jr. b. 9 Jan., 1890, Boston, Mass. Insurance. Perm. address, 24 Alaska St., Roxbury, Mass.

Robinson, Frank Owen. B.S. b. 6 Dec., 1886, Littleton, N. H. Business. Perm. address, 15 Kilburn Rd., Belmont, Mass.

Rockwood, Stanley Walker. B.S. b. 16 Sept., 1884, Orange, Vt. Teacher. Perm. address, Brookline, N. H.

Rollins, Malcolm Gale. b. 1 Feb., 1890, W. Newbury, Mass. Student, Tuck Sch. Perm. address, Newburyport, Mass.

Rose, Franklin Howard. b. 5 Feb., 1886, Essex, Conn. Business. Perm. address, Ivoryton, Conn.

Rossiter, Stephen Farley. B.S. b. 3 Jan., 1888, Claremont, N. H. Student, Tuck Sch. Perm. address, 52 Richmond Ave., Worcester, Mass.

Russell, John St. Clair. b. 3 Apr., 1890, Sioux Falls, S. D. Law student. Harvard. Perm. address, 7 Olive St., Saranac Lake, N. Y.

Russell, Newton Harold. ΦBK. b. 11 June, 1888, Holyoke, Mass. Business. Perm. address, 244 Oak St., Holyoke, Mass.

Sanborn, Harlan Page. b. 11 Nov., 1889, Wakefield, N. H. Perm. address, Wolfboro, N. H.

Sanderson, Robert Harrington. b. 7 Oct., 1889, Waltham, Mass. Business. Perm. address, 446 Main St., Waltham, Mass.

Sargent, Arthur Forrest. b. 23 Sept., 1887, E. Lebanon, N. H. Medical student, Harvard. Perm. address, Pittsfield, N. H.

Sault, Robert Elmer. b. 11 May, 1888, Randolph, Vt. Teacher. Perm. address, Randolph, Vt.

Sawyer, Carl Wetherbee. B.S. b. 13 Sept., 1888, W. Boylston, Mass. Law student, Harvard. Perm. address, 211 Main St., Fitchburg, Mass.

Scanlon, John Augustine. b. 28 Sept., 1888, Lawrence, Mass. Student, Tuck Sch., Perm. address, 114 Elm St., Lawrence, Mass.

Schaupp, John Martin. b. 19 Dec., 1889, Fort Dodge, Ia. Law student. Perm. address, Fort Dodge, Ia.

Scotford, John Ryland. b. 7 Sept., 1888, Chicago, Ill. Divinity student, Union Theol. Sem. Perm. address, 6431 Harvard Ave., Chicago, Ill.

Seaver, Henry Blanchard. B.S. b. 14 Mar., 1888, Brooklyn, N. Y. Farmer. Perm. address, R. F. D., Englishtown, N. J.

Shepherd, Henry Arthur. b. 15 June, 1889, Peabody, Mass. Business. Perm. address, 334 Crescent St., Waltham, Mass.

Sherwin, Ralph Waldo. B.S. b. 31 Jan., 1888, Fitchburg, Mass. Teacher. Perm. address, 65 South St., Fitchburg, Mass.

Sisson, Lewis Hamilton. B.S. b. 14 Oct., 1887, Potsdam, N. Y. Business. Perm. address, 53 Elm St., Potsdam, N. Y.

Smith, Henry Sanders. b. 20 Oct., 1889, Boston, Mass. Student, Tuck Sch. Perm. address, 193 Walpole St., Norwood, Mass.

Stafford, Edward. b. 11 Sept., 1889, St. Johnsbury, Vt. Law student. Perm. address, 1725 Lamont St., Washington, D. C.

Stebbins, Charles Gillette. B.S. b. 11 Sept., 1888, Livingston, Mont. Business. Perm. address, 405 Marlborough St., Boston, Mass.

Sterling, John Carleton. b. 25 Apr., 1888, Bridgeport, Conn. Business. Perm. address, 771 Myrtle Ave., Bridgeport, Conn.

Stevens, Harry Rupert. B.S. b. 18 Mar., 1888, Franklin, N. H. Perm. address, 10 Webster St., Franklin, N. H.

Stillman, William Thomas. b. 3 Aug., 1888, Bridgeport, Conn. Business. Perm. address, 83 Courtland St., Bridgeport, Conn.

Stout, Benjamin Middleton. b. 6 July, 1889, Oak Park, Ill. Medical student, Chicago Univ. Perm. address, 126 Maple Ave., Oak Park, Ill.

Stucklen, Carl Louis. B.S. b. 23 Apr., 1890, Roxbury, Mass. Student, Mass. Inst. Tech. Perm. address, 26 Esmond St., Dorchester, Mass.

Sullivan, Warren. B.S. b. 16 Oct., 1889, New York, N. Y. Agriculturist. Perm. address, Inverness, Fla.

Swain, David Whiton. b. 23 July, 1889, Brooklyn, N. Y. Law student, Columbia. Perm. address, 152 Clinton St., Brooklyn, N. Y.

Taylor, Raymond Ross. B.S. b. 14 Aug., 1888, Chicago, Ill. Business. Address, 2501 Gough St., San Francisco, Cal. (Perm. address, 904 No. Church St., Rockford, Ill.)

Taylor, William. Bangor Theol. Sem. b. 22 Aug., 1876, Whittlesey, Cambridgeshire, Eng. Minister. Address, Danbury, N. H.

Thompson, Wilbur Stonder. B.S. b. 14 Dec., 1889, Troy, O. Business. Perm. address, 115 Walnut St., Troy, O.

Thurber, George Freeman. Φ B K. B.S. b. 5 Feb., 1888, Nashua, N. H. Student. Perm. address, 4 Manchester St., Nashua, N. H.

Trask, Henry Sherwood. b. 5 Feb., 1890, Kewanee, Ill. Y. M. C. A. Secretary, 1911– . Address, Hanover, N. H.

Uline, Herbert Milton. B.S. b. 12 Jan., 1889, Troy, N. Y. Business. Perm. address, Hamilton, Ont., Can.

Waldron, Lester James. b. 15 June, 1888, Chelsea, Mass. Business. Perm. address, 52 Franklin Ave., Revere, Mass.

Walker, Harold Reed. b. 14 Feb., 1889, Mashapaug, Conn. Teacher. Res., Canaan, N. H. (Perm. address, 249 No. Main St., Orange, Mass.)

Ward, Carroll Raymond. Φ B K. b. 8 Oct., 1888, Buckland, Mass. Student, Classics, Princeton. Perm. address, Buckland, Mass.

Warren, Charles Carleton, Jr. B.S. b. 29 Sept., 1888, Waterbury, Vt. Law student, Harvard. Perm. address, Waterbury, Vt.

Waterbury, Carl Arthur, Jr. B.S. b. 14 Jan., 1890, Oriskany, N. Y. Business. Perm. address, Oriskany, N. Y.

Welch, John Bernard. b. 5 Nov., 1888, Cambridge, Mass. Law student. Perm. address, 419 Main St., Cambridge, Mass.

Weston, William Henry, Jr. b. 24 Jan., 1890, New York, N. Y. Student, Harvard. Perm. address, 400 W. 22d St., New York, N. Y.

Wheatley, Frank Edward. b. 4 Nov., 1888, No. Abington, Mass. Medical student, Tufts. Perm. address, 174 Adams St., No. Abington, Mass.

Wheeler, Allan Thorpe. b. 1 Jan., 1890, Dorchester, Mass. Perm. address, 83 Van Winkle St., Dorchester, Mass.

Wheeler, Bertrand Cole. B.S. b. 13 Dec., 1889, Dorchester, Mass. Perm. address, Charles River, Mass.

Whelden, Richard Gilbert. Φ B K. b. 1 Nov., 1888, Ludlow, Vt. Student, Tuck Sch. Perm. address, Ludlow, Vt.

Whitcomb, Frank Sumner. Φ B K. b. 20 Aug., 1889, Lowell, Mass. Engineering student, Dartmouth. Perm. address, 2 Belmont St., Lowell, Mass.

Whitcomb, Harold Flagg. B.S. b. 7 Oct., 1887, Minneapolis, Minn. Business. Perm. address, 601 So. Hill St., Los Angeles, Cal.

Whitman, Ralph Edwin. b. 27 Jan., 1889, Somerville, Mass. Perm. address, 12 Dartmouth St., Somerville, Mass.

Willard-Connely, James Lowry. B.S. b. 1 July, 1888, Atlantic City, N. J. Journalist. Perm. address, 2 Duane St., New York, N. Y.

Wilson, Clyde Merton. b. 21 Dec., 1890, E. Orange, N. J. Business. Perm. address, 35 Watson Ave., E. Orange, N. J.

Winship, Arthur Gould. b. 11 July, 1890, Reading, Mass. Grad. student, Dartmouth. Perm. address, 30 Clute St., Reading, Mass.

Young, Riley Tilton. Φ B K. b. 1 Aug., 1889, Littleton, N. H. Civil engineer. Perm. address, Littleton, N. H.

219–*1.

ADVANCED DEGREES

UPON EXAMINATION

1885

DOCTOR OF PHILOSOPHY

Jones, Stephen Alfred. A.B., 1872.

1–*0.

1887

DOCTORS OF PHILOSOPHY

Gates, Owen Hamilton. A.B., 1883.

Hill, Howard Fremont. A.B., 1867.

2–*0.

1896

MASTERS OF ARTS

Gregory, Warren Fenno. A.B., 1888.

Hitchcock, Alfred Marshall. A.B. Williams, 1890. b. 7 May, 1868, Troy, N. Y. Teacher. Res., 203 Sigourney St., Hartford, Conn.

Quint, Katharine Mordantt. A.B. Wellesley, 1890. b. 21 Nov., 1867, New Bedford, Mass. Teacher, Saco, Me. Address, Congr. Lib., Beacon St., Boston, Mass.

Tetlow, Herbert. B.L., 1893.

4–*0.

1897

MASTERS OF ARTS

Matthews, Archibald Joseph. A.B., 1894.

Robinson, Maurice Henry. B.L., 1890.

MASTER OF SCIENCE

Hazen, Annah Putnam. B.L. Smith, 1895. b. 22 Sept., 1872, Hartford, Vt. Teacher, Plymouth, N. H. Asst. Zoölogy, Smith Coll., Northampton, Mass. Res., 68 Washington Sq., S., New York, N. Y.

DOCTOR OF PHILOSOPHY

Redenbaugh, William Alfred. B.L., 1893.

4–*0.

1898

DOCTOR OF PHILOSOPHY

Richardson, Charles Henry. A.B., 1892.

1–*0.

1900

MASTER OF ARTS

Tootell, Albert Ballard. A.B., 1899.

1–*0.

1901

MASTER OF ARTS

Bacon, Arthur Avery. A.B., 1897.
1–*0.

1902

MASTERS OF ARTS

*Browne, Charles Ellsworth. A.B., 1901. d. 24 Mar., 1908, Valley City, N. D.
French, George Franklin. A.B., 1901.
Miller, Herbert Adolphus. A.B., 1899.
Richardson, Leon Burr. B.L., 1900.
Surrey, Frank Miller. A.B., 1899.
Willard, Harley Richard. A.B., 1899.
Woodman, Leon Elmer. A.B., 1899.
7–*1.

1903

MASTERS OF ARTS

Bénézet, Louis Paul. A.B., 1899.
Field, Arthur Sargent. A.B., 1902.
Fowler, Clayton Holt. A.B., 1901.
Morse, Kenneth Lee. A.B., 1902.
Pattee, George Kynett. A.B., 1902.
Phelps, Clarence Lewis. A.B., 1901.
Winslow, Asa Irving. A.B., 1902.
7–*0.

1904

MASTERS OF ARTS

Brown, Julius Arthur. A.B., 1902.
Crosse, Franklin. A.B., 1903.
Haney, Lewis Henry. A.B., 1903.
Mitchell, William Hugh. A.B., 1898.
Patch, George William. A.B., 1903.
Robinson, Charles Frederick. A.B., 1890.
Ruppel, Henry Erich Kasemere. A.B., 1903.
7–*0.

1905

MASTERS OF ARTS

Andrews, John Bertram. A.B. Univ. Wis., 1904; also Ph.D., 1908. b. 2 Aug., 1880, So. Wayne, Wis. Asst. Econ., 1904–05; also Univ. Wis., 1905–08. Secy. Am. Assoc. for Labor Legislation, 1908– . Address, Metropolitan Tower, New York, N. Y.

Bridgham, John Merrill. A.B. Bowdoin, 1904. b. 25 Mar., 1882, Dexter, Me. Instr. Greek and Latin, Bowdoin, 1908–09. Prof. Latin, Ripon, 1909–11. Grad. student and Asst. Latin, Univ. Wis., 1911– . Teacher. Perm. address, Dexter, Me.

Brown, Charles Guy. A.B. Wesleyan, 1904. b. 6 June, 1882, Livermore Falls, Me. Instr. Math., Worcester Polytech. Inst., 1905–08. Teacher. Res., 12 Grove St., Englewood, N. J.

Clark, Eugene Francis. A.B., 1901.

Goodhue, Everett Walton. A.B., 1900.

Kidger, Horace. A.B., 1903.

*Spofford, Albion Keith. A.B. Bates, 1904. b. 22 May, 1881, Paris, Me. Instr. Rhetoric, Bates, 1906–08; also Prof. Eng. and Argumentation, 1908–09. d. 22 Aug., 1909, Norway, Me.

Taylor, Thomas Francis. A.B., Univ. Me., 1904. b. 22 July, 1880, Bangor, Me. Teacher. Perm. address, 44 Curve St., Bangor, Me.

MASTER OF SCIENCE

*Nutt, Harry Garfield. B.S., 1904. d. 7 Oct., 1906, Altoona, Pa.
9–*2.

1906

DOCTOR OF PHILOSOPHY

Lambert, Avery Eldorus. B.S., 1902.

MASTERS OF ARTS

Chase, Frederick. A.B., 1905.
Day, Edmund Ezra. B.S., 1905.
Farwell, Hermon Waldo. A.B., 1902.
Frost, Eliot Park. A.B., 1905.
Morrill, Milo True. A.B., Carleton 1889; D.D. Defiance Coll., 1910. b. 13 May, 1865, No. Washington, Ia. Secy. Foreign Missions of the Christian denomination. Res., 233 Conover St., Dayton, O.
Putnam, George William. A.B., 1905.
Smith, Harold Elno. A.B., 1903.
Sylvester, Charles Bradford. A.B., 1905.
Woodbury, William Billings. A.B. Bowdoin, 1900. b. 20 Apr., 1877, Farmington, Me. Supt. Schools. Res., Turner, Me.

MASTER OF SCIENCE

Burnham, Kingsley Allan. B.S., 1903.
11–*0.

1907

MASTERS OF ARTS

Burtch, John Jay. A.B., 1906.
Childs, Francis Lane. A.B., 1906.
Cooke, Randall Bradford. A.B., 1906.
Cromwell, John Wesley, Jr. A.B., 1906.
Guyer, Foster Erwin. A.B., 1906.
Sheard, Charles. A.B. St. Lawrence Univ., 1903. b. 26 May, 1883, Dolgeville, N. Y. Asst. Phys., 1905–07. Instr. Phys., Ohio State Univ., 1907–09; also Asst. Prof., 1909– . Address, Ohio State Univ., Columbus, O.
6–*0.

1908

DOCTOR OF PHILOSOPHY

Griggs, Leland. A.B., 1902.

MASTERS OF ARTS

Adams, Franklin Launcelot. A.B. Boston Univ., 1900. b. 9 Apr., 1876, Angelville, N. Y. Res., Fitchburg, Mass.
Bowlby, Noble Oscar. A.B., 1906.
Chase, Harry Woodburn. A.B., 1904.
Fletcher, Walter Holden. A.B., 1900.
Heald, Franklin Ernest. B.S., 1897.
Heyhoe, Albert George. A.B., 1906.
Kelley, Arthur Olin. A.B., 1906.
9–*0.

1909

MASTERS OF ARTS

Chandler, Albert Richard. A.B., 1908.
Dunn, Morley Knight. A.B., 1903.
Pfeiffer, Henry Nelson. A.B., N. Y. Univ., 1899. b. 3 July, 1876, Philadelphia, Pa. Minister. Res., 305 Decatur St., Brooklyn, N. Y.
Sherburne, Raymond Warren. A.B., 1908.
Sibley, Homer Taft. A.B., 1907.
Whitcomb, Rubert Henry. A.B., 1901.
Williams, Lester Alonzo. A.B., 1903.
Wilson, Earle Elwin. A.B., 1903.

MASTER OF SCIENCE

Glattfeld, John William Edward. B.S., 1907.

9–*0.

1910

MASTERS OF ARTS

Bird, Francis Henry. A.B. 1909.
Burbank, Harold Hitchins. A.B., 1909.

MASTER OF SCIENCE

Stetson, Harlan True. Ph.B., Brown, 1908. b. 28 June, 1885, Haverhill, Mass. Asst. Phys., 1908–10; also Instr., 1911– . Perm. address, 112 Institution Ave., Newton Center, Mass.

3–*0.

1911

MASTERS OF ARTS

Alden, Alanson Gilbert. A.B., 1908.
Beetle, Ralph Dennison. A.B., 1906.
Dickinson, Edwin DeWitt. A.B. Carleton Coll., 1909. b. 19 May, 1887, Nashua, Ia. Asst. Hist., 1909–11. Grad. student. Address, University of Wisconsin, Madison, Wis.
Fiske, Eben Winslow. A.B., 1908; M.D., 1911.
Lillard, Walter Huston. B.S., 1905.
Powers, Florence May. A.B. Adelphi Coll., 1906. b. Brooklyn, N. Y. Teacher. Address, 56 Macon St., Brooklyn, N. Y.
Powers, Leland. A.B., 1910.
Roe (Mrs.), Josephine Robinson. A.B. Oberlin, 1894; A.M. Berea Coll., 1902. b. Meredith, N. H. Prof. Math. and Dean of Women, Berea Coll., 1897–1907; also Prof. Math., 1907–11. Res., 123 W. Ostrander Ave., Syracuse, N. Y.
Ruggles, Arthur Hiler. A.B., 1902; M.D. Harvard, 1906.
Shambow, John Christopher. B.S., 1910.
Smith, Morris Kellogg. A.B., 1907; M.D., 1911.
Thomas, Helen. A.B. Wellesley, 1905. b. Boston, Mass. Teacher. Perm. address, 1200 Commonwealth Ave., Boston, Mass.
Tileston, Roland Roy. A.B., 1907.
Worthen, Thacher Washburn. A.B., 1907; M.D., 1911.

MASTER OF SCIENCE

Woodbury, Dwight Augustus. B.S. Univ. Me., 1909. b. 11 Jan., 1887, Beverly, Mass. Instr. Phys., Ohio State Univ. Teacher. Perm. address, 634 Cabot St., Beverly, Mass.

15–*0.

MEDICAL SCHOOL

OFFICERS OF GOVERNMENT AND INSTRUCTION

MEDICAL SCHOOL

ESTABLISHED IN 1798

Anatomy

NATHAN SMITH. M.B. Harvard, 1790; A.M., 1798; M.D., 1801; also Harvard, 1811. b. 13 Sept., 1762, Rehoboth, Mass. Prof. Anat. and Surg., 1798–1810; Prof. Theor. and Pract. Med., 1798–1813. Prof. Theor. and Pract. Med., Surg. and Obst., Yale, 1813–28. Prof. Theor. and Pract. Med., Bowdoin, 1820–25. Lect. Med. and Surg., Univ. Vt., 1822–25. d. 26 July, 1828, New Haven, Conn.

CYRUS PERKINS. A.B., 1800; A.M.; also Harvard, 1823; M.B., 1802; M.D., 1810; also Harvard, 1823. b. 4 Sept., 1778, Middleboro, Mass. Prof. Anat. and Surg., 1810–19. Pres. N. H. Med. Soc. d. 23 Apr., 1849, Rossville, Staten Island, N. Y.

JESSE SMITH. A.B., 1814; A.M.; M.D. Harvard, 1819. b. 6 Mar., 1793, Peterboro, N. H. Lect. Anat., 1820–21. Prof. Anat. and Surg., Ohio Med. Coll., 1821. d. 25 July, 1833, Cincinnati, O.

USHER PARSONS. A.B. Harvard, 1820; also A.M.; also M.D., 1818; A.M. and M.D., 1821; M.D. Brown, 1825; also Berkshire Med. Coll., 1844. b. 8 Aug., 1788, Alfred, Me. Surg. U. S. N., 1812–20. Prof. Anat. and Surg., 1820–22; also Brown Univ., 1823–28. Pres. R. I. Med. Soc., 1837–39; Vice-Pres. Am. Med. Assoc., 1853. d. 19 Dec., 1868, Providence, R. I.

REUBEN DIMOND MUSSEY. A.B., 1803; A.M.; also Harvard, 1809; M.B., 1806; M.D., 1812; also Univ. Pa., 1809; LL.D., 1854. b. 23 June, 1780, Pelham, N. H. Prof. Theor. and Pract. Med., Mater. Med. and Therap., 1814–20; Prof. Obst., 1814–38; Prof. Anat. and Surg., 1822–38. Lect. Anat. and Surg., Bowdoin, 1831–35. Prof. Surg. and Obst., Coll. P. and S., N. Y., 1836–38. Prof. Surg., Med. Coll., Ohio, 1838–52; also Miami Med. Coll., 1852–57. Pres. N. H. Med. Soc.; Fellow Med. Coll. of Philadelphia, Pa.; Mem. Am. Acad. Arts and Sci. d. 21 June, 1866, Boston, Mass.

OLIVER WENDELL HOLMES. A.B. Harvard, 1829; also M.D., 1836; also LL.D., 1880; also A.M., 1889; LL.D. Edinburgh, 1886; Litt.D. (Cantab.), 1886; D.C.L. (Oxon.), 1886. b. 29 Aug., 1809, Cambridge, Mass. Prof. Anat. and Physiol., 1838–40. Parkman Prof., Harvard, 1847–82; also Emeritus, 1882–94. Dean Harvard Med. Sch.; also Overseer Harvard. Mem. Am. Phil. Soc. d. 7 Oct., 1894, Boston, Mass.

EDMUND RANDOLPH PEASLEE. A.B., 1836; A.M.; M.D. Yale, 1840; LL.D., 1859. b. 22 Jan., 1814, Newton, N. H. Tutor, 1837–39. Lect. Anat. and Physiol., 1841–42; also Prof., 1842–69. Lect. Anat. and Surg., Bowdoin, 1843–45; also Prof., 1845–57; also Lect. Surg., 1857–60. Prof. Path. and Physiol., N. Y. Med. Coll., 1852–56; also Prof. Obst., 1856–60. Lect. Dis. Wom., 1868–70; Prof. Obst. and Dis. Wom., 1870–73; also Prof. Gyn., 1873–78. Prof. Gyn., Bellv. Hosp. Med. Coll., 1874–78. Trustee, 1870–78. d. 21 Jan., 1878, New York, N. Y.

Lyman Bartlett How. A.B., 1860; A.M.; M.D., 1863. b. 25 Feb., 1838, New Bedford, Mass. Lect. Anat. and Physiol., 1868–69; also Prof., 1869–85. Prof. Anat., 1885–93. Lect. Anat., Bowdoin, 1889. d. 15 Sept., 1893, Hanover, N. H.

Arthur Herbert Kimball. A.B., 1873; M.D., 1876. b. 23 Oct., 1850, Corinth, Vt. Instr. Anat. and Physiol., 1875–76. Physician. d. 6 Aug., 1894, Battle Creek, Mich.

Gilman DuBois Frost. A.B., 1886; A.M.; M.D., 1892; also Harvard. b. 7 May, 1864, Randolph, Vt. Tutor Latin and Germ., 1887–88; Instr. Germ., 1888–89; Lect. Anat., 1893–94; also Prof., 1894–1910; also Clin. Med., 1910– . Res., Hanover, N. H.

Percy Bartlett. A.B. Bowdoin, 1892; M.D., 1900. b. 14 Apr., 1871, Ellsworth, Me. Instr. Anat., 1903– . Res., Hanover, N. H.

PHYSIOLOGY

Oliver Wendell Holmes. A.B. Harvard, 1829. Prof. Anat. and Physiol., 1838–40. *See* Anatomy.

Edmund Randolph Peaslee. A.B., 1836. Lect. Anat. and Physiol., 1841–42; also Prof., 1842–69. *See* Anatomy.

Lyman Bartlett How. A.B., 1860. Lect. Anat. and Physiol., 1868–69; also Prof., 1869–85. *See* Anatomy.

Arthur Herbert Kimball. A.B. 1873. Instr. Physiol. and Anat., 1875–76. *See* Anatomy.

William Thayer Smith. A.B. Yale, 1860; also A.M., 1874; M.D., 1878; also Univ. N. Y., 1879; LL.D., 1897. b. 30 Mar., 1869, New York, N. Y. Asst. Lect. Anat. and Physiol., 1882–83; also Assoc. Prof. 1883–85; Prof. Physiol., 1885–1907; also Prof. Physiol. Emeritus and Prof. Clin. Surg., 1907–09; Dean Med. Sch., 1896–1909. Mem. North. Acad. Sci., 1879–1909; Am. Acad. Med., 1883–1909. d. 17 Sept., 1909, Hanover, N. H.

Shepherd Ivory Franz. A.B. Columbia Coll., 1894; Ph.D. Columbia Univ., 1899. b. 27 May, 1874, Jersey City, N. J. Asst. Psychol., Columbia Univ., 1897–99; Asst. Physiol., Harvard, 1899–1901. Instr. Physiol., 1901–04. Prof. Physiol. and Exper. Psychol., George Washington Univ., 1906– ; also Psychologist, 1907– ; also Scientific Director, 1910– ; Research Asst. Carnegie Inst., Washington, 1905– . Res., St. Elizabeth's, Washington, D. C.

Colin Campbell Stewart. A.B. Univ. Toronto, 1894; Ph.D. Clark Univ., 1897; A.M., 1909. b. 15 Aug., 1873, Owen Sound, Ont. Asst., Physiol., Harvard, 1897–98; Tutor, Physiol., Coll. P. and S., Columbia Univ., 1898–1900; Demonstrator Physiol., Med. Dept., Univ. Pa., 1900–03; also Asst. Prof. Physiol., Univ. Pa., 1903–04. Assoc. Prof. Physiol., Med. Sch., 1904–07; also Prof. Physiol., Med. Sch. and Acad. Dept., 1907–08; also Brown Prof., 1908– . Res., Hanover, N. H.

CHEMISTRY AND PHARMACY

Lyman Spalding. M.B., 1798; also Harvard, 1797; M.D., 1804; also Harvard, 1811. b. 5 June, 1775, Cornish, N. H. Lect. Chem., 1798–1800. Prof. Anat. and President Coll. P. and S., W. Dist., N. Y. d. 30 Oct., 1821, Portsmouth, N. H.

Rufus Graves. A.B., 1791; A.M. b. 27 Sept., 1758, Sunderland, Mass. Lect. Chem., 1812–15; Col. U. S. A. d. 7 Feb., 1845, Portsmouth, O.

Daniel Oliver. A.B. Harvard, 1806. Lect. Chem., 1815–16. *See* Materia Medica.

James Freeman Dana. A.B. Harvard, 1813; also M.D., 1817; also A.M., 1821; A.M., M.D., 1821. b. 23 Sept., 1793, Amherst, N. H. Lect. Chem., 1816–20; Prof. Chem. and Miner., 1820–26; also Coll. P. and S., N. Y., 1826–27. d. 14 Apr., 1827, New York, N. Y.

Oliver Payson Hubbard. A.B. Yale, 1828; also A.M.; M.D. Charleston, S. C., Med. Coll., 1837; LL.D. Hamilton, 1861; A.M., 1873. b. 31 Mar., 1809, Pomfret, Conn. Lect. Chem., Miner. and Geol., West. Univ., 1834–35. Prof. Chem. and Pharm., Miner. and Geol., 1836–66; also Lect., 1866–69; Lect. Chem. and Pharm., 1869–71; also Prof., 1871–83; also Prof. Emeritus, 1883–1900; Librarian, 1851–65. Overseer Thayer Sch.,1871–95. d. 9 Mar., 1900, New York, N. Y.

Arthur Mead Edwards. M.D. Coll. P and S., N. Y., 1873. Lect. Chem., 1871.

Edwin Julius Bartlett. A.B., 1872; A.M.; M.D. Rush Med. Coll., 1879. b. 16 Feb., 1851, Hudson, O. Instr. Chem., 1879–85; also Prof., 1885– . Fellow Am. Assoc. Adv. Sci.; Mem. Am. Chem. Soc.; also Medico-Legal Soc. Res., Hanover, N. H.

PATHOLOGY, BACTERIOLOGY AND HISTOLOGY

Elisha Bartlett. M.D. Brown, 1826. Prof. Theor. and Pract. Med. and Path. Anat., 1838–40. *See* Theory and Practice of Medicine.

Joseph Roby. A.B. Brown, 1828. Lect. Theor. and Pract. Med. and Path. Anat., 1840–41; also Prof., 1841–49. *See* Theory and Practice of Medicine.

Edward Elisha Phelps. M.D. Yale, 1825. Prof. Theor. and Pract. Med. and Path. Anat., 1849–71; also Gen. Path., 1871–75; also Emeritus, 1875–80. *See* Theory and Practice of Medicine.

Carlton Pennington Frost. A.B., 1852. Assoc. Prof. Theor. and Pract. Med. and Path. Anat., 1870–96. *See* Theory and Practice of Medicine.

Howard Nelson Kingsford. M.D., 1898; A.M., 1908. b. 21 Sept., 1871, Providence, R. I. Instr. Histol., Bact., and Path., 1898–1901; Prof. Path. and Bact., 1901– ; Medical Director, 1904– . Res., Hanover, N. H.

George Sellers Graham. B.L., 1902; M.D., 1905. b. 15 Mar., 1879, Camden, N. J. Instr. Path. and Bact., 1905–10; Secy. Med. Fac., 1909– ; Asst. Prof. Path. and Bact,, 1910– . Res., Hanover, N. H.

MATERIA MEDICA

Reuben Dimond Mussey. A.B., 1803. Prof. Theor. and Pract. Med., Mater. Med. and Therap., 1814–20. *See* Anatomy.

Daniel Oliver. A.B. Harvard, 1806; also A.M.; M.D. Univ. Pa., 1810; A.M., 1821; LL.D. Hobart, 1838. b. 9 Sept., 1787, Marblehead, Mass. Lect. Chem., 1815–16; Prof. Theor. and Pract. Med., 1820–36; also Mater. Med. and Therap., 1820–37. Lect. Theor. and Pract. Med., Bowdoin, 1827–28. Prof. Intell. Philos., 1823–37. Prof. Cincin. Med. Coll., 1840–42. Fellow Am. Acad. d. 1 June, 1842, Cambridge, Mass.

John Delamater. LL.D., 1860. b. 18 Apr., 1787, Chatham, N. Y. Prof. Theor. and Pract. Med., Berkshire Med. Inst., 1823–27; also Willoughby Med. Coll., 1827–35; also Bowdoin, 1829–32. Prof. Theor. and Pract. Med., 1836–38; Prof. Mater. Med., Obst. and Dis. Wom. and Child., 1838–40. d. 28 Mar., 1867, Cleveland, O.

Edward Elisha Phelps. M.D. Yale, 1825; Lect. Med., Med. Bot., Med. Jurisp., 1841–42; also Prof. Mater. Med. and Therap., 1842–49. *See* Theory and Practice of Medicine,

Albert Smith. A.B., 1825; M.D., 1833; also Rush Med. Coll., 1875; LL.D., 1871. b. 18 June, 1801, Peterboro, N. H. Lect. Mater. Med. and Therap., 1849–50; also Prof., 1850–70; also Emeritus, 1870–78. d. 22 Feb., 1878, Peterboro, N. H.

Henry Martyn Field. A.B. Harvard, 1859. Asst. Lect. Mater. Med. and Therap., 1868–70; also Assoc. Prof., 1870–71; also Prof., 1871–87. *See* Therapeutics.

THERAPEUTICS

Reuben Dimond Mussey. A.B., 1803. Prof. Theor. and Pract. Med., Mater. Med. and Therap., 1814–20. *See* Anatomy.

Daniel Oliver. A.B. Harvard, 1806. Prof. Mater. Med. and Therap., 1820–37. *See* Materia Medica.

Edward Elisha Phelps. M.D. Yale, 1825. Prof. Mater. Med. and Therap., 1842–49. *See* Theory and Practice of Medicine.

Albert Smith. A.B., 1825. Lect. Mater. Med. and Therap., 1849–50; also Prof., 1850–70; also Emeritus, 1870–78. *See* Materia Medica.

Henry Martyn Field. A.B. Harvard, 1859; also A.M., 1862; M.D. Coll. P. and S., N. Y., 1862; also 1881. b. 3 Oct., 1837, Brighton, Mass. Asst. Lect. Mater. Med. and Therap., 1868–70; also Assoc. Prof., 1870–71; also Prof., 1871–87; also Therap., 1887–93; also Emeritus, 1893– . Retired. Res., 2701 Orchard Ave., Los Angeles, Cal.

Robert Thaxter Edes. A.B. Harvard, 1858; also M.D., 1861. b. 23 Sept., 1838, Eastport, Me. Asst. Prof. Mater. Med., Harvard, 1870–75; also Prof., 1875–84; also Prof. Clin. Med., 1884–86. Lect. Nerv. Dis., Georgetown Univ., 1889–90; also Columbian Univ., 1890. Lect. Therap. 1891–92. Asst. Surg. U. S. N., 1865. Fellow Am. Acad. Res., Reading, Mass.

SOLOMON SOLIS COHEN. A.B. Cent. H. S., Phila., 1872; also A.M., 1877; M.D. Jefferson Med. Coll., 1883. b. 1 Sept., 1857, Philadelphia, Pa. Lect. Therap., Jefferson Med. Coll., 1887–91; also Clin. Med., 1891–1902; also Prof., 1902– . Prof. Med. and Therap., Phila. Polyclinic, 1887–1902. Lect. Therap., 1890–91. Res., 1525 Walnut St., Philadelphia, Pa.

TILGHMAN MINNOUR BALLIET. A.B. Franklin and Marshall Coll., 1883; also A.M., 1887; also M.D. Univ. Pa. b. 16 Sept., 1858, Lehighton, Pa. Lect. Therap., 1893; also Prof., 1894– . Mem. Phila. Path. Soc.; Phila. Co. Med. Soc.; Coll. of Physicians; Med. Inst. Res., 3709 Powelton Ave., Philadelphia, Pa.

OBSTETRICS

REUBEN DIMOND MUSSEY. A.B., 1803. Prof. Obst., 1814–38. *See* ANATOMY.

JOHN DELAMATER. LL.D., 1860. Prof. Mater. Med., Obst. and Dis. Wom. and Child., 1838–40. *See* MATERIA MEDICA.

DIXI CROSBY. M.D., 1824. Prof. Surg., Obst., and Dis. Wom. and Child., 1841-68; also Prof. Obst. and Dis. Child., 1868–70. *See* SURGERY.

EDMUND RANDOLPH PEASLEE. A.B., 1836. Prof. Obst. and Dis. Wom., 1870–73. *See* ANATOMY.

EDWARD SWIFT DUNSTER. A.B. Harvard, 1856; also A.M.; M.D. N. Y. Med. Coll., 1859; M.D. hon., 1881. b. 2 Sept., 1834, Springvale, Me. Prof. Obst. and Dis. Wom. and Child., Univ. Mich., 1873–88; also Univ. Vt., 1868–71. Lect. Obst., 1871–73; also Prof., 1873–87; Lect., Gyn., 1878–80. Maj. and Surg. Vols. d. 2 May, 1888, Ann Arbor, Mich.

HORACE TRACY HANKS. M.D. Albany Med. Coll., 1861. b. 27 June, 1837, E. Randolph, Vt. Lect. Obst., 1878–79. Prof. Dis. Wom., N. Y. Post-Grad. Med. Sch., 1885– .

WILLIAM HENRY PARISH. M.D. Jefferson Med. Coll., 1870. b. 23 Oct., 1845, Holly Springs, Miss. Prof. Anat., Woman's Coll., Phila. Lect. Obst., 1888–89; also Prof., 1889–1903. d. 19 July, 1903, Bisby Lodge, N. Y.

JOHN OSBORN POLAK. B.Sc. Rutgers, 1889; M.D., L. I. Coll. Hosp. Med. Coll., 1891; also Univ. Vt.; M.Sc. Rutgers, 1901. b. 12 Mar., 1870, Brooklyn, N. Y. Prof. Obst., N. Y. Post-Grad. Med. Sch., 1900–07. Lect. Obst., 1903–05; also Prof., 1905– . Prof. Obst. and Gyn., Brooklyn Post-Grad. Med. Sch., 1906–10; also L. I. Coll. Hosp., 1910– . Res., 287 Clinton Ave., Brooklyn, N. Y.

GYNECOLOGY

EDMUND RANDOLPH PEASLEE. A.B., 1836. Lect. Dis. Wom., 1868–70; Prof. Obst. and Dis. Wom., 1870–73; also Gyn., 1873–78. *See* ANATOMY.

EDWARD SWIFT DUNSTER. A.B. Harvard, 1856. Prof. Obst. and Lect. Gyn., 1878–80. *See* OBSTETRICS.

Paul Fortunatus Mundé. M.D. Harvard, 1866; LL.D., 1897. b. 7 Sept., 1846, Dresden, Saxony. Lect. Gyn., 1880–81; also Prof., 1881–1901; also Emeritus, 1901–02. Prof. Gyn., N. Y. Polyclinic, 1881–1902. Acting Med. Cadet U. S. A., 1864; Bat. Surg., Bavarian Army, 1870–71. Vice-Pres. Brit. Gyn. Soc., 1887; Pres. Am. Gyn. Soc., 1898; Hon. Fellow Edin. Obst. Soc. d. 7 Feb., 1902, New York, N. Y.

Augustus Palmer Dudley. M.D., 1878. b. 4 July, 1853, Phippsburg, Me. Lect. Gyn., 1890. Prof. Gyn., N. Y. Post-Grad., 1889–1905; also Univ. Vt., 1897–1901; also Dartmouth, 1901–05. d. 15 July, 1905, Liverpool, Eng.

Seth Chase Gordon. M.D. Bowdoin, 1855; LL.D., 1905. b. 17 Aug., 1830, Fryeburg, Me. Asst. Surg. 13th Me. Vol. Inf., 1861–63; Surg. 1st La. Vol. Inf., 1863–65. Lect. Gyn., 1905–06. Pres. Am. Gyn. Soc., 1901– ; also Me. Med. Assoc.; Vice-Pres. Am. Med. Assoc. Physician. Res., 157 High St., Portland, Me.

James Riddle Goffe. Ph.B. Univ. Mich., 1873; also Ph.M., 1876; M.D. Bellv. Hosp. Med. Coll., 1881. b. 10 Aug., 1851, Kenosha, Wis. Prof. Gyn., N. Y. Polyclinic Med. Sch., 1883– . Prof. Gyn., 1906– . Res., 616 Madison Ave., New York, N. Y.

SURGERY

Until 1838 Surgery and Anatomy were combined in a Single Chair

Nathan Smith. M.B. Harvard, 1790. Prof. Anat. and Surg., 1798–1810. *See* Anatomy.

Cyrus Perkins. A.B., 1800. Prof. Anat. and Surg., 1810–19. *See* Anatomy.

Usher Parsons. A.B. Harvard, 1820. Prof. Anat. and Surg., 1820–22. *See* Anatomy.

Reuben Dimond Mussey. A.B., 1803. Prof. Anat. and Surg., 1822–38. *See* Anatomy.

Dixi Crosby. M.D., 1824; LL.D., 1867. b. 7 Feb., 1800, Sandwich, N. H. Prof. Surg. and Surg. Anat., 1838–41; Prof. Surg., Obst., and Dis. Wom. and Child., 1841–68; also Prof. Obst. and Dis. Child., 1868–70; Prof. Surg. Emeritus, 1870–73. d. 26 Sept., 1873, Hanover, N. H.

Alpheus Benning Crosby. A.B., 1853; A.M.; M.D., 1856. b. 22 Feb., 1832, Gilmanton, N. H. Assoc. Prof. Surg., 1862–68; also Univ. Vt., 1866–72; Lect. Surg., Univ. Mich., 1869–70. Prof. and Lect. Surg., Bowdoin, 1869. Prof. Surg., 1871–77; also L. I. Coll. Hosp. Prof. Anat. Bellv. Hosp. Med. Coll., 1872–77. Pres. N. H. Med. Soc., 1877. Surg. 1st N. H. Vols. d. 9 Aug., 1877, Hanover, N. H.

James Henry Pooley. M.D. Coll. P. and S., N. Y., 1860. b. 17 Nov., 1839, Chatteris, Eng. Prof. Surg., Starling Med. Coll., Columbus, O., 1875–80. Lect. Surg., 1877–78. Prof. Surg., Toledo Med. Coll., 1883–1897. Asst. Surg. U. S. A., 1861–63. d. 10 Dec., 1897, Toledo, O.

PHINEAS SANBORN CONNER. A.B., 1859; also A.M.; M.D. Jefferson Med. Coll., 1861; LL.D., 1884. b. 23 Aug., 1839, W. Chester, Pa. Prof. Surg., Cincin. Coll. Med. and Surg., 1866–67. Prof. Chem., Med. Coll. Ohio, 1867–69. Prof. Surg. Anat., 1869–70; also 1875–76; also Prof., Anat. and Clin. Surg., 1876–87; Lect. Surg., 1878–79; also Prof., 1879–1902. Asst. Surg., U. S. A., 1861–65; Brev. Major, 1865–66. d. 25 Mar., 1909, Cincinnati, O.

WILLARD HUNTER HUTCHINGS. B.L. Univ. Mich., 1895; also M.D. 1899. Asst. Surg. Univ. Mich., 1902. Lect. Surg., 1906–07. Address, 30 Adams Ave., Detroit, Mich.

WILLIAM THAYER SMITH. A. B. Yale, 1860. Prof. Clin. Surg., 1907–09. *See* PHYSIOLOGY.

CHARLES BEYLARD GUÉRARD DE NANCRÉDE. A.B. Univ. Mich., 1893 as of Class of 1868; M.D. Univ. Pa., 1869; also Jefferson Med. Coll., 1883; A.M. Univ. Mich., 1893; LL.D. Jefferson Med. Coll., 1898. b. 30 Dec., 1847, Philadelphia, Pa. Prof. Gen. and Orth. Surg., Phila. Polyclinic, 1881–86; also Emeritus, 1886– . Clin. Lect. Gen. Surg. and Rectal Dis., Jefferson Med. Coll., 1884–89; also Lect. Surg., 1887–89. Prof. Surg., Univ. Mich., 1889– . Prof. Surg., 1901–07; also Surg. and Clin. Surg., 1907– . Res., 504 So. State St., Ann Arbor, Mich.

JOHN MARTIN GILE. A.B., 1887. Prof. Clin. Surg. and Dean Med. Sch., 1910– . *See* THEORY AND PRACTICE OF MEDICINE.

LARYNGOLOGY

LOUIS ELSBERG. M.D. Jefferson Med. Coll., 1857. b. 2 Apr., 1836, Iserlohn, Prussia. Lect. Laryng. Univ. N. Y., 1861. Lect. Laryng., 1878–82; also Prof., 1882–85. d. 19 Feb., 1885, New York, N. Y.

FRANKLIN HENRY HOOPER. M.D. Harvard, 1877. b. 19 Sept., 1850, Dorchester, Mass. Lect. Laryng., 1889–90; also Prof., 1890–92. d. 22 Nov., 1892, Boston, Mass.

GEORGE ADAMS LELAND. A.B. Amherst, 1874; M.D. Harvard, 1878; A.M. Amherst, 1894. b. 7 Sept., 1850, Boston, Mass. Prof. Hyg. and Physical Cult., Imperial Educ. Dept., Tokio, Japan, 1878–81. Instr. Otology, Boston Polyclinic, 1890–1906. Prof. Laryng., 1893–1904; also Otolaryng., 1904– . Res., 354 Commonwealth Ave., Boston, Mass.

ELMER HOWARD CARLETON. A.B. Bowdoin, 1893; M.D., 1897. b. 11 July, 1868, Dresden, Me. Clin. Instr. Otolaryng. and Ophthal., 1910– . Res., Hanover, N. H.

OPHTHALMOLOGY

WILLIAM WALLACE SEELY. A.B. Yale, 1862; also A.M.; M.D. Med. Coll. Ohio, 1864; LL.D. Jefferson Med. Coll. b. 17 Aug., 1838, Beverly, O. Lect. Ophthal., 1879–82; also Prof., 1882–89. Prof. Med. Coll. Ohio, 1866–1903; also Secy., 1872–81; also Dean, 1881–1900. d. 7 Nov., 1903, Cincinnati, O.

David Webster. M.D. Bellv. Hosp. Med. Coll., 1868. b. 16 July, 1842, Cambridge, N. S. Lect. Ophthal., 1889–90; also Prof., 1890–1903. Res., 308 Madison Ave., New York, N. Y.

Myles Standish. A.B. Bowdoin, 1875; also A.M., 1878; M.D. Harvard, 1879; D.Sc. Bowdoin, 1910. b. 17 Oct., 1851, Boston, Mass. Instr. Ophthal., Boston Polyclinic, 1886; also Dean, 1888. Instr. Ophthal., Harvard, 1902–04; also Asst. Prof., 1904–09; also Prof., 1909– . Prof. Ophthal., 1903–10. Address, 6 St. James Ave., Boston, Mass.

Alexander Quackenboss. A.B., 1887; A.M.; M.D. Harvard, 1892. b. 5 Oct., 1866, Worcester, Mass. Instr. Ophthal., Harvard, 1900– . Prof. Ophthal., 1910– . Res., 143 Newbury St., Boston, Mass.

Elmer Howard Carleton. A.B. Bowdoin, 1893. Clin. Instr. Otolaryng. and Ophthal., 1910– . *See* Laryngology.

ORTHOPEDICS

Elliott Gray Brackett. M.D. Harvard, 1886. b. 6 Apr., 1860, Newton, Mass. Instr. Orthop. Surg., Harvard, 1898–1908. Prof. Orthop. Surg., 1910– . Res., 166 Newbury St., Boston, Mass.

THEORY AND PRACTICE OF MEDICINE

After 1875 Science and Practice of Medicine

Nathan Smith. M.B. Harvard, 1790. Prof. Theor. and Pract. Med., 1798–1813. *See* Anatomy.

Nathan Noyes. A.B., 1796; A.M.; M.B., 1799; M.D., 1812. b. 3 Apr., 1777, Newbury, Mass. Lect. Theor. and Pract. Med., 1813–14. d. 24 Sept., 1842, Charlestown, Mass.

Reuben Dimond Mussey. A.B., 1803. Prof. Theor. and Pract. Med., Mater. Med. and Therap., 1814–20. *See* Anatomy.

Daniel Oliver. A.B. Harvard, 1806. Prof. Theor. and Pract. Med., 1820–36. *See* Materia Medica.

John Delamater. LL.D., 1860. Prof. Theor. and Pract. Med., 1836–38. *See* Materia Medica.

Elisha Bartlett. M.D. Brown, 1826. b. 6 Oct., 1804, Smithfield, R. I. Prof. Theor. and Pract. Med. and Path. Anat., 1838–40. Lect. Path. Anat., Berkshire Med. Inst.; also Univ. Md.; also Univ. Vt. Prof. Mater. Med. and Med. Jurisp., Coll. P. and S., N. Y., 1851–55. d. 18 July, 1855, Smithfield, R. I.

Joseph Roby. A.B. Brown, 1828; also A.M.; M.D. Harvard, 1831. b. 25 Aug., 1807, Boston, Mass. Prof. Anat. and Surg., Bowdoin, 1838–42. Lect. Theor. and Pract. Med. and Path. Anat., 1840–41; also Prof., 1841–49. Prof. Anat. and Physiol., Univ. Md., 1849–59; also Emeritus, 1859–60. Fellow Am. Acad. d. 3 June, 1860, Baltimore, Md.

Edward Elisha Phelps. M.D. Yale, 1825; A.M. Univ. Vt., 1835; also LL.D., 1857. b. 24 Apr., 1803, Peacham, Vt. Prof. Anat. and Surg., Univ. Vt., 1835–37. Lect. Mater. Med., Med. Bot., Med. Jurisp., 1841–42; also Med. Bot., 1842–49; Prof. Mater. Med. and Therap., 1842–49; also Theor. and Pract. Med. and Path. Anat., 1849–71; also Gen. Path., 1871–75; also Emeritus, 1875–80. d. 26 Nov., 1880, Windsor, Vt.

Carlton Pennington Frost. A.B., 1852; A.M.; M.D., 1857; also N. Y. Med. Coll.; LL.D., 1894. b. 29 May, 1830, Sullivan, N. H. Assoc. Prof. Theor. and Pract. Med. and Path. Anat., 1870–71; also Prof. Sci. and Pract. Med., 1871–96. Trustee, 1891–94. Surg. 15th Vt. Vols. d. 24 May, 1896, Hanover, N. H.

John Martin Gile. A.B., 1887; A.M.; M.D., 1891. b. 8 Mar., 1864, Pembroke, N. H. Lect. Sci. and Pract. Med., 1896–97; also Prof., 1897–1910; also Prof. Clin. Surg. and Dean Med. Sch., 1910– . Res., Hanover, N. H.

Ernest Henry Wheeler. M.D., 1893. b. 31 July, 1868, Whitefield, Me. Asst. Surg., 1st Me. Vols., 1899; also Asst. Surg., rank Major, 1901–03. Lect. Tropical Med., 1907–09. Health officer, Colon, Canal Zone, 1904–07. d. 15 Feb., 1909, Augusta, Me.

MEDICAL JURISPRUDENCE

Stephen West Williams. M.D. Berkshire Med. Coll., 1824; A.M. Williams, 1829. b. 27 Mar., 1790, Deerfield, Mass. Lect. Med. Jurisp., Berkshire Med. Coll., 1823–31. Prof. Mater. Med., Pharm., and Med. Jurisp., Willoughby Univ., O., 1838–53. Lect. Med. Jurisp., 1838–40. d. 6 July, 1855, Laona, Ill.

Edward Elisha Phelps. M.D. Yale, 1825. Lect. Med. Jurisp., 1841–42. *See* Theory and Practice of Medicine.

Joel Parker. A.B., 1811; A.M.; LL.D., 1837; also Harvard, 1848. b. 25 Jan., 1795, Jaffrey, N.H. Justice Sup. Court, N.H. 1833–38; also Chief Justice, 1838–48. Trustee, 1843–60; also Prof. Med. Jurisp., 1847–57. Royall Prof. Law, Harvard, 1847–75. d. 17 Aug., 1875, Cambridge, Mass.

Isaac Fletcher Redfield. A.B., 1825; A.M.; also Univ. Vt., 1835; LL.D., 1855; also Trinity, 1849. b. 10 Apr., 1804, Weathersfield, Vt. Judge Sup. Court, Vt., 1835–52; also Chief Justice, 1852–60. Prof. Med. Jurisp., 1857–61. d. 23 Mar., 1876, Charlestown, Mass.

John Ordronaux. A.B., 1850; A.M.; LL.B. Harvard, 1852; M.D. Natl. Med. Coll. 1859; LL.D. Trinity, 1870; LL.D., 1895. b. 3 Aug., 1829, New York, N. Y. Lect. Med. Jurisp., Natl. Med. Coll., 1859–60; also Prof. Hygiene, 1863–64; also Prof. Med. Jurisp., 1863–71; also Prof. Path., 1867–68; also Prof. Physiol., 1866–71. Lect. Med. Jurisp., Columbian Law Sch., 1865–73. Lect. Med. Jurisp., 1864–73; also Prof., 1873–1908; also Prof., Columbia Coll., 1860–97. Prof. Physiol. and Med. Jurisp., Univ. Vt., 1865–73; also Emeritus Prof. Med. Jurisp., 1873–98. Prof. and Lect. Med. Jurisp., Boston Univ., 1872–76, 1886–92. d. 20 Jan., 1908, Glen Head, L. I., N. Y.

William Edwin Butler. M.D. L. I. Coll. Hosp., 1890; LL.B. St. Lawrence, 1908; also LL.M., 1909; also J.D., 1911; also M.D., N. Y. Univ. b. 12 Apr., 1869, Hoboken, N. J. Instr. Obst. and Gyn., L. I. Coll. Hosp., 1895–99. Prof. Surg. and Gyn., Brooklyn Post-Grad. Med. Sch., 1905–11. Lect. Med. Jurisp., 1909–10; also Prof., 1910– . Lawyer. Address, 41 Park Row, New York, N. Y.

MENTAL DISEASES

Jesse Parker Bancroft. A.B., 1841; M.D., 1845. b. 17 Apr., 1815, Gardner, Mass. Lect. Ment. Dis., 1878–82; also Prof., 1882–85. Physician. d. 30 Apr., 1891, Concord, N. H.

Edward Cowles. A.B., 1859; A.M.; M.D., 1863; also Coll. P. and S., N. Y.; LL.D., 1890. b. 20 July, 1837, Ryegate, Vt. Lect. Ment. Dis., 1885–86; also Prof., 1886– . Instr. Ment. Dis., Harvard, 1889– . Lect. Psychiatry, Clark Univ., 1904– ; also Trustee, 1890–1908. Asst. Surg. U. S. A., 1863–65; Brev. Capt., 1865–66. Res., 8 Sever St., Plymouth, Mass.

NERVOUS DISEASES

Charles Loomis Dana. A.B., 1872; A.M.; M.D. Natl. Med. Coll., 1876; also Columbia, 1877; LL.D., 1905. b. 25 Mar., 1852, Woodstock, Vt. Prof. Physiol., Woman's Med. Coll., N. Y., 1880–86. Prof. Dis. Mind and Nervous Sys., N. Y. Post-Grad. Med. Sch., 1884–96. Lect. Nervous Dis., 1889–90; also Prof., 1890–93. Prof. Nervous Dis., Bellv. Hosp. Med. Coll., 1897– ; also Cornell Univ. Mem. Assoc. Am. Physicians; Am. Acad. Med.; Am. Psychol. Assoc.; Am. Soc. Sci. Assoc.; Fellow Am. Assoc. Adv. Sci. Physician and teacher. Res., 53 W. 53d St., New York, N. Y.

HYGIENE

Granville Priest Conn. M.D., 1856; A.M. Norwich Univ., 1880. b. 25 Jan., 1832, Hillsboro, N. H. Lect. Hyg., 1886–95; also Prof., 1895–1909; also Prof. Emeritus, 1909– . Asst. Surg. 12th Vt. Vols., 1862–63. Secy. N. H. Med. Soc., 1869–1906; also Vice-Pres., 1880; also Pres., 1881. Pres. State Bd. Health, N. H., 1881– . Res., Concord, N. H.

DERMATOLOGY

Harvey Parker Towle. A.B. Harvard, 1888; also M.D., 1892. b. 15 Mar., 1867, Somerville, Mass. Lect. Dermat., 1903–05; also Prof., 1905– . Asst., Dermat., Harvard, 1904– . Res., 453 Marlborough St., Boston, Mass.

THE TRUSTEES OF DARTMOUTH COLLEGE ARE ALSO TRUSTEES OF THE MEDICAL SCHOOL; *SEE* PAGES 177 AND 178.

FACULTY OF THE MEDICAL SCHOOL

1910–1911

IN ORDER OF SERVICE, EXCEPT PRESIDENT, DEAN AND SECRETARY.

1909 ERNEST FOX NICHOLS
PRESIDENT

1896 JOHN MARTIN GILE
Dean, and Professor of Clinical Surgery

1905 GEORGE SELLERS GRAHAM
Secretary, and Assistant Professor of Pathology and Bacteriology

---

1868 HENRY MARTYN FIELD
Professor Emeritus of Therapeutics

1879 EDWIN JULIUS BARTLETT
Professor of Chemistry

1885 EDWARD COWLES
Professor of Mental Diseases

1886 GRANVILLE PRIEST CONN
Professor Emeritus of Hygiene

1893 GEORGE ADAMS LELAND
Professor of Otolaryngology

TILGHMAN MINNOUR BALLIET
Professor of Therapeutics

1893 GILMAN DuBOIS FROST
Professor of Clinical Medicine

1898 HOWARD NELSON KINGSFORD
Professor of Pathology and Bacteriology

1901 CHARLES BEYLARD GUERARD DeNANCRÈDE
Professor of Surgery and Clinical Surgery

1903 JOHN OSBORN POLAK
Professor of Obstetrics

HARVEY PARKER TOWLE
Professor of Dermatology

PERCY BARTLETT
Instructor in Anatomy

1904 COLIN CAMPBELL STEWART
Brown Professor of Physiology

1906 JAMES RIDDLE GOFFE
Professor of Gynecology

1909 WILLIAM EDWIN BUTLER
Professor of Medical Jurisprudence

1910 ELLIOTT GRAY BRACKETT
Professor of Orthopedic Surgery

ALEXANDER QUACKENBOSS
Professor of Ophthalmology

ELMER HOWARD CARLETON
Clinical Instructor in Otolaryngology

MORRIS KELLOGG SMITH
Demonstrator of Anatomy

CHARLES ROGER ABBOTT
Demonstrator of Pharmacy

BACHELORS OF MEDICINE

AFTER 1812, DOCTORS OF MEDICINE[1]

For records of Officers, see Trustees and Faculties; for records of graduates of the College, see class lists.

Class of 1798

Gallup, Joseph Adams. M.D., 1849; A.M. Middlebury, 1823. b. 30 Mar., 1769, Stonington, Conn. Prof. Theor. and Pract. Med. and Mater. Med. and President, Castleton Med. Coll., 1820–23. Prof. Vt. Med. Coll., 1827–34. Physician, Woodstock, Vt. d. 12 Oct., 1849.

Sabin, Levi. b. 16 Jan., 1764, Dudley, Mass. Physician. d. 30 Oct., 1808, Rockingham, Vt.

2–*2.

Class of 1799

Adams, Daniel. A.B., 1797. Physician, Leominster, Mass.; teacher, Keene, N. H. Physician and author. d. 8 June, 1864, Keene, N. H.

Hedge, Abraham. b. Windsor, Vt. Druggist, Woodstock, Vt.; physician, Chester, Vt. d. 1809, Chelsea, Vt.

Noyes, Nathan. A.B., 1796. Physician, Newburyport, Mass. d. 24 Sept., 1842, Charlestown, Mass.

3–*3.

Class of 1800

Bartlett, Joseph (heretofore **Joshua**).

Danforth, Isaac. M.D., 1815. b. 27 Sept., 1763, Billerica, Mass. d. 27 Sept., 1851, Barnard, Vt.

Goodhue, Josiah. M.D., 1808. b. 17 Jan., 1759, Dunstable, Mass. Lect., Berkshire Med. Sch., 1829. Physician, Putney, Vt.; Hadley, Mass. d. 9 Sept., 1829.

Spalding, Noah. b. about 1772. Physician, Vermont and Ohio. d. 1836.

4–*4.

Class of 1801

Day, Sylvester. M.D., 1813. Asst. Surg. U. S. A., 1807–13; also Surg., 1813–51. Physician, Middlebury, Vt. d. 1851.

March, John. A.B., 1797. Physician, Londonderry, Vt. d. 4 Apr., 1834, Eden, N. Y.

Torrey, Augustus. Physician, Chelsea, Vt. d. 1858, Chelsea, Vt.

3–*3.

Class of 1802

Osgood, Daniel. A.B., 1799. d. 1 Sept., 1852, Havana, Cuba.

Perkins, Cyrus. A.B. 1800. d. 23 Apr., 1849, Rossville, Staten Is., N. Y.

Sparhawk, Jonathan Hubbard. M.D., 1812. d. 1819.

3–*3.

Class of 1803

Adams, Daniel. M.D., 1810. d. 1830.

Bishop, Beriah. d. 1805.

Carleton, Edmund. Physician, Haverhill, N. H. d. 1838.

Farrar, George. A.B., 1800. d. 15 Sept., 1858.

Hough, Dan. Physician, Henniker, N. H. d. 1828.

Howe, Abner. A.B., 1801. d. 18 May, 1826, Beverly, Mass.

Lyman, Eliphalet. M.D., 1814. b. May, 1781, Woodstock, Conn. Pres. White Mountain Med. Soc., 1820. Physician, Me. and Vt.; Lancaster, N. H. d. 19 July, 1858, Lancaster, N. H.

Tudor, Edward. M.D. Middlebury, 1821. d. 1858.

8–*8.

[1] Stars (*) indicating deceased are not used previous to the class of 1847, which is the first class having members living.

Class of 1804

Mason, Abraham.

Wilson, Job. M.D., 1823. b. 25 Jan., 1776, Gilmanton, N. H. Pres. N. H. Med. Soc., 1825–26. Physician, Salisbury, N. H., 1813–51. d. Sept., 1851.

2–*2.

Class of 1805

Clapp, Benjamin. M.D., Univ. Pa., 1810. Physician, Gloucester, Mass.; Charleston, S. C. d. 1821.

Mackie, John. A.B. Brown, 1800; also A.M.; M.D., 1812; also Brown, 1813. b. 1 Aug., 1780, Wareham, Mass. Physician, Providence, R. I. d. 22 Feb., 1833.

Torrey, Erastus. M.D. 1812. Physician, Cornish, N. H.; Windsor, Vt. d. 1828.

Twitchell, Amos. A.B., 1802. d. 26 May, 1850, Keene, N. H.

4–*4.

Class of 1806

Hunt, Jacob. d. 1846.

Mussey, Reuben Dimond. A.B., 1803. d. 21 June, 1866, Boston, Mass.

Noyes, Josiah. A.B., 1801. Lect. Chem., Coll. P. and S., Fairfield, N. Y. Physician, Fairfield, N. Y. d. 1 Nov., 1853, Clinton, N. Y.

Rice, Asaph. b. 17 Feb., 1777, Westminster, Mass. Physician, Thetford, Vt.; Orford, N. H.; Lewiston, Ill. d. 1871.

Shattuck, George Cheyne. A.B., 1803. d. 18 Mar., 1854, Boston, Mass.

5–5*.

Class of 1807

Burnside, Thomas. M.D., 1812; also A.M. Physician, Plymouth, N. H. d. 1815.

Cobb, Moses. Physician, Springfield, Vt., 1807–45. d. 1849.

Stark, James. d. 1827.

Stearns, William. d. 1859.

4–*4.

Class of 1808

Hunking, Benjamin. M.D., 1849. b. about 1782, Newbury, Vt. Asst. Surg. U. S. N., 1812. Physician, Lancaster, N. H., 1815–68. d. 1868.

1–*1.

Class of 1809

Hartwell, Cyrus. A.B., 1806. d. 9 Feb., 1816, Parsippany, N. J.

Howe, Zadok. b. Franklin, Mass. Physician, Concord, N. H., 1802–14; Boston, Mass. d. 8 Feb., 1851, Billerica, Mass.

Jacob, Nathaniel. A.B. Harvard, 1806; also A.M. d. 1861.

Weston, John. A.B., 1806. d. 18 July, 1832, Hatley, Can.

Whitman, Noah. A.B. Brown, 1806. b. 1785, Bridgewater, Mass. d. 1854.

*Woodbury, Phineas. d. 1817.

6–*6.

Class of 1810

Ayer, Samuel. A.B., 1807. d. 12 Nov., 1832, Eastport, Me.

Fish, Henry. A.B. Yale, 1806; also A.M.; also M.D., 1826. d. 1850.

Jewett, Luther. A.B., 1795. d. 8 Mar., 1860.

Lewis, Enos. A.B., 1804. d. 14 Sept., 1823.

Lewis, Lyman. d. 1849.

Martin, John Russell. A.B. Brown, 1807; also A.M. d. 1817.

Prescott, Josiah. b. 2 Sept., 1785, Winthrop, Me. Physician, Belfast, Me.; Farmington, Me. d. 5 Oct., 1864.

Simmons, Abel. d. 1818.

8–*8.

Class of 1811

Alden, Ebenezer. A.B. Harvard, 1808; also A.M.; M.D. Univ. Pa., 1812. b. 17 Mar., 1788, Randolph, Mass. Trustee Andover Theol. Sem., 1837–81; also Amherst Coll., 1841–74. Corporate Mem. A. B. C. F. M. Director Am. Educ. Soc. Physician, Randolph, Mass., 1812–81. d. 26 Jan., 1881, Randolph, Mass.

Clark, Samuel. d. 1830.

Cushing, Ezekiel Dodge. A.B. Harvard, 1808; also A.M. b. 1790, Pembroke, Mass. Physician, Boston, Mass.; Hanover, Mass. d. 5 Apr., 1828.

Hubbard, Oliver. b. 3 Aug., 1770, Hamilton, Mass. Physician, Salem, Mass., 1812–49. d. 27 Aug., 1849, Salem, Mass.

Longley, Rufus. M.D. Harvard, 1850. b. 2 Sept., 1788, Shirley, Mass. Physician. d. 12 Mar., 1855, Haverhill, Mass.

Merriam, Royal Augustus. A.B., 1808. d. 13 Nov., 1864.
Read, Alexander. A.B., 1808. d. 20 Nov. 1849, New Bedford, Mass.
Sylvester, Ruggles. A.B., 1808. d. 11 June, 1834, St. Clair, Pa.
Taft, Charles. Physician, Nixonton, N. C. d. 1823.

9–*9

Class of 1812

Currier, David. d. 1820.
Dame, John. d. 1830.

2–*2.

DOCTORS OF MEDICINE

Class of 1812

Grant, John. d. 1827.
Gridley, Timothy Jones. A.B. Yale, 1808; also A.M.; M.D. Vt. Med. Coll., 1839. d. 1852.
Howe, Adonijah. b. 21 June, 1784, Jaffrey, N. H. Physician, Francestown, N. H., 1806–12. d. 1815, Jaffrey, N. H.
Pearson, Silas. d, 1824.
Robinson, Samuel. d. 1826.
Thayer, Alexander. d. 1830.
Tolman, Samuel Howe. A.B., 1806. d. 2 Apr., 1856, Atkinson, N. H.
Wright, Dan. d. 1846.

8–*8.

Class of 1813

Bacheller, Joseph. d. 1817.
Bruce, Nathaniel French. Minister. d. 1857.
Bulkley, Sylvester. A.B. Yale, 1810. d. 1857.
Chadbourne, Thomas. M.D. Castleton Med. Coll., 1843. b. Conway, N. H. Physician, Concord, N. H., 1814–64. d. 1864.
Dickinson, William G.
Elder, Samuel.
Freeman, Samuel. b. 14 Feb., 1790, Hanover, N. H. Physician, Ballston Spa, N. Y.; Saratoga Springs, N. Y., 1840–70. d. 19 Dec., 1870.
Ingersoll, Henry. d. 1872.
Low, Nathaniel. A.B., 1809. d. 2 Apr., 1883, Dover, N. H.
Mason, Peleg Stanton. d. 1825.
Morse, Ebenezer. A.B., 1810. d. 30 Dec., 1863, Walpole, N. H.
Pierson, William Stewart. A.B. Yale. 1808; also A.M. d. 1860.
Pond, Benjamin. d. 1857.
Porter, Henry Allen. d. 1837.
Russell, Richard. b. about 1785. Physician, Great Falls, N. H.; Wakefield, N. H. d. 22 May, 1855, Somersworth, N. H.
Taylor, Oliver Swaine. A.B., 1809. d. 19 Apr., 1885, Auburn, N. Y.
Thurber, James.
Wheeler, Joseph. d. 1826.

18–*18.

Class of 1814

Allen, Jonathan Adams. A.M., 1821. b. 17 Nov., 1787, Holliston, Mass. Lect. Chem., Middlebury, 1820–26. Prof. Mater. Med. and Pharm., Castleton Med. Coll., 1822–29. Physician, Brattleboro, Vt., 1816–22; Middlebury, Vt., 1822–48. d. 2 Feb., 1848.
Goodwin, James Scamman. A.B. 1811. d. 14 Mar., 1884, Portland, Me.
Hills, John. d. 1849.
Porter, Isaac. A.B. Brown, 1808. b. 1784, Sterling, Conn. Physician, Boston, Mass.; Charlestown, Mass. d. 2 Sept., 1854, Porter, Wis.
Potwin, Benjamin. d. 1852.
Robbins, Artemas. d. 1860.
Spalding, James. M.D. Middlebury, 1824. b. 20 Mar., 1792, Sharon, Vt. Secy. Vt. Med. Soc., 1819–39; Vice-Pres., 1843; Treas., 1846; Pres., 1845–48; Cor. Secy., 1850; Librn., 1854–58. Physician and surgeon, Montpelier, Vt. d. 15 Mar., 1858.
Whipple, Thomas. b. 1787, Lebanon, N. H. M.C., 1821–29. Physician, Wentworth, N. H., 1814–35. d. 23 Jan., 1835.
Wilson, Theophilus. A.B., 1811. d. 6 Apr., 1815, Cazenovia, N. Y.

9–*9

Class of 1815

Bass, Seth.

Dewey, John. b. 5 Dec., 1794, Hanover, N. H. Judge County Court, Vt., 1826–27. Mem. Const. Conv., Vt., 1836. Physician, Guildhall, Vt., 1822–40. Business, 1840–62. d. 11 June, 1862.

Gerrish, Francis. A.B. Harvard, 1812; also A.M. b. 7 Oct., 1792, Salem, Mass. Physician. d. Apr., 1819, Salem, Mass.

Lane, Robert. Physician, Sutton, N. H.; Concord, N. H. d. 1872.

Martin, Lyman. d. 1864.

Myrick, Lot. d. 1863.

Paddock, William. Prof. Botany and Mater. Med., Univ. Vt., 1821–24. d. 1826.

Payne, John. d. 1873.

Prescott, William. b. 29 Dec., 1788, Sanbornton, N. H. Naturalist and genealogist, Concord, N. H., 1845–75. Mem. Am. Assoc. Adv. Sci.; Am. Med. Assoc. Physician, Gilmanton, N. H., 1815–33; Lynn, Mass., 1833–45. d. 18 Oct., 1875, Concord, N. H.

Richards, Josiah. b. 30 May, 1784, Washington, N. H. Asst. Surg. U. S. N., 1812. Physician, Claremont, N. H., 1815–71. d. 29 Feb., 1871.

Sellon, William F. d. 1842.

Silsby, Jonathan. A.B., 1814. d. 2 June, 1831.

Tibbetts, Thomas J. d. 1867.

Trask, Benjamin. d. 1831.

14–*14.

Class of 1816

Barrett, Thomas T. Judge County Court, Vt., 1845–49. d. 1863.

Crosby, Josiah. A.M., 1853. b. 1 Feb., 1794, Sandwich, N. H. Physician and surgeon, Epsom, N. H., 1819–25; Lowell, Mass., 1828–34; Manchester, N. H., 1844–75. d. 7 Jan., 1875.

Cummings, Solomon. A.B., 1808. d. 14 Nov., 1866, Centerville, Mich.

Farnsworth, Samuel. A.B., 1813. d. 13 Apr., 1842.

Hill, Thomas Prentiss. b. Aug., 1781, Conway, N. H. Physician, Sanbornton, N. H., 1816–44; Hanover, N. H., 1844–66. d. 3 Aug., 1866.

Hills, Rufus.

Kimball, John Wilson. A.B., 1807. d. 7 Mar., 1868, Beaver Dam, Wis.

Lowe, Abraham Thompson. b. 15 Aug. 1796, Ashburnham, Mass. Physician, 1816–25. Druggist, Boston, Mass., 1825–39. Business and literary pursuits, 1839–59. d. 4 July, 1888, Ashburnham, Mass.

Ramsey, John. d. 1864.

9–*9.

Class of 1817

Bond, Henry. A.B., 1813. d. 4 May, Philadelphia, Pa.

Colby, Isaac. b. 6 Aug., 1793, Hopkinton, N. H. Physician, Salem, Mass., 1844–54; Concord, N. H. d. 1866.

Hatch, Horace. A.B., 1814. d. 18 Oct., 1873, New York, N. Y.

Poole, John. d. 1869.

Rood, Zebulon,

Root, Erastus. A.B. Univ. Vt., 1814; A.M., 1817; also Univ. Vt. Physician. d. 1829.

Scott, John Witherspoon. d. 1852.

Story, Asa. d. 1860.

Wells, Thomas. d. 1874.

Wheeler, John. b. about 1798. Farmer. d. 1 July, 1878, W. Concord, Vt.

Wilder, Charles Woodward. b. 1791. Physician, Leominster, Mass. d. 1851.

11–*11.

Class of 1818

Armstrong, Edmund Westroop. A.B., 1814. d. 14 Aug., 1877, Rochester, N.Y.

Bigelow, Luther. d. 1832.

Blanchard, Enoch. d. 1822.

Burgess, Dyer. A.M. Williams, 1820. Minister. d. 31 Aug., 1872, Warren, O.

Fisher, Hervey. b. 1792, Stoddard, N. H. Physician. d. 1847.

Howe, Luke. A.B., 1811. d. 24 Dec., 1841.

Porter, Arthur Livermore. b. 1794, Portsmouth, N. H. Prof. Chem. and Pharm., Univ. Vt., 1821–25. Business, Dover, N. H., 1825–29. Physician, Detroit, Mich., 1836–45. d. 1845.

Shurtleff, Asahel Dewey. d. 1843.

Snow, Eleazar Wheelock. b. about 1795, Bath, N. H. Physician, Atkinson, Me., 1818–49. d. Oct., 1849.

Thurston, John. A.B. Harvard, 1807; also A.M. b. 12 Oct., 1787, Newbury, Mass. Physician, Portsmouth, N. H. d. 11 Dec., 1835, Newburyport, Mass.

Williams, Thomas. A.B., 1815. d. June, 1859, Canandaigua, N. Y.

Wood, Jesse. d. 1824.

12–*12.

Class of 1819

Bacheller, James. d. 1866.
Cobb, Hosea Palmer.
George, Austin.
Hamilton, Cyrus Bush. d. 1862.
Merrill, Jesse. b. 1 Aug., 1794, Peacham, Vt. Physician, Franklin, N. H., 1820–45; Hopkinton, Mass., 1845–60. d. 18 Nov., 1860.
Mowe, Daniel. b. 1790, Pembroke, N. H. Physician, Sanbornton, N. H., 1825–31; Lowell, Mass., 1831–60. d. 3 Nov., 1860.
Parkhurst, Curtis.
Perkins, Jared. d. 1824.
Rogers, John. A.B., 1816. d. 5 Jan., 1830, Boscawen, N. H.
Samborn, John. d. 1870.
Sanborn, John T. d. 1841.
Stimson, Elam. d. 1869.
Tenney, Ira. Physician, W. Hartford, Vt. d. 1843.
Tozier, Joseph. Physician, Londonderry, N. H., 1819–22. d. 1874.

14–*14.

Class of 1820

Allen, Harry. b. 18 Sept., 1798, Lebanon, N. H. Physician, Honeoye Falls, N. Y., 1821–83. d. 25 Feb., 1883, Honeoye Falls, N. Y.
Bliss, Abner. b. 30 Oct., 1784, Alstead, N. H. Physician, Alstead, N. H., 1820–51. d. 29 Dec., 1851.
Dalton, John. d. 1830.
Drew, Oliver Williams. b. 11 Jan., 1798, Woodstock, Vt. Physician, Waterbury, Vt., 1820–72. d. 1 Aug., 1876, Acton, Mass.
Fuller, James Manning. d. 1870.
Gillet, Jasper. d. 1827.
Jewett, Hibbard. d. 1870.
Ladd, Laban. b. about 1796, Haverhill, N. H. Physician, Warren, N. H., 1820–22. d. 1823, Haverhill, N. H.
Plastridge, Charles. d. 1824.
Porter, John. d. 1865.
Prescott, Oliver. b. 24 Sept., 1791, Winthrop, Me. Physician, Vassalboro, Me. d. 1872.
Royce, Phineas Allen. b. about 1799. d. 16 Mar., 1879.
Smith, Samuel. d. 1852.
Warren, John Parker. b. about 1795. Physician, Brattleboro, Vt., 1844–78. d. 14 Sept., 1878.

14–*14.

Class of 1821

Adams, Jacob. d. 1826.
Bartlett, Erastus Henry. d. 1846.
Bush, Barzillai. d. 1829.
Colby, Moses French. A.M., 1837. Physician, Ossipee, N. H. d. 1863.
Dearborn, Ebenezer. b. 20 July, 1793, Chester, N. H. Pres. N. H. Med. Soc. Physician, Nashua, N. H., 1816–66. d. 8 Jan., 1883, Nashua. N. H.
Elkins, John Pike. Physician, Barnstead, N. H., 1844–48. d. 1848.
Foster, John Hilbert. b. 8 Mar., 1796, Hillsboro, N. H. Physician, Ashby, Mass.; Dublin, N. H. Surg. U. S. A., 1832. Business, Chicago, Ill., 1832–74. d. 18 May, 1874.
Hall, Charles. d. 1847.
Hoyt, Enos. b. 14 Aug., 1795, Henniker, N. H. Physician, Northfield, N. H.; Framingham, Mass., 1846–75. d. 25 Mar., 1875.
Jewett, Calvin. Mem. Const. Conv., Vt., 1814. d. 1853.
Mulliken, Isaac Walter. b. 15 May, 1799, Townsend, Mass. d. 3 Apr., 1873, Waltham, Mass.
Prescott, Jonathan Chase. b. 11 June, 1795, Sanbornton, N. H. Physician, Meredith Bridge, N.H., 1821–32; Pittsfield, N. H., 1832–43. d. 13 Feb., 1844, Concord, N.H.
Ray, Kingsley. b. 20 Oct., 1797, Pittsford, N. Y. Physician, Worthington, O., 1822–34; Circleville, O. Surg. U. S. A. d. 10 Mar., 1887, Pomeroy, O.
Skinner, Josiah Kilburn. d. 1854.
Wilson, James. d. 1868.

15–*15.

Class of 1822

Adams, Frederic Whiting. d. 1858.
Burnell, John. M.D. Castleton Med. Coll., 1835. b. 13 Oct., 1778, Chesterfield, Mass. Physician, Woodstock, Vt., 1808–47. d. 20 June, 1847.
Herbert, Richard. d. 1859.
Herrick, Israel. d. 1866.
Hunt, Ebenezer. Asst. Surg. 8th Mass. Vol. Inf., 1864. d. 1874.
Martin, Eleazar. d. 1874.
Martyn, Michael.
Root, Royal Brisco. d. 1868.
Row, Thomas. d. 1868.
Smith, Jeremiah. d. 1866.
Spalding, Adin. b. 24 Oct., 1795. Physician. d. 1867, in Indiana.
Walton, Benjamin. Surg. U. S. N., 1862–65. d. 1873.

12–*12.

Class of 1823

Baldwin, Dexter. d. 1870.

Bancroft, Benjamin. Physician, Londonderry, N. H., 1823. d. 1865.

Bloss, Richard. d. 1863.

Call, Royal. d. 1861.

Clark, John. d. 1831.

Colby, Elijah. b. 17 June, 1798, Hopkinton, N. H. Physician, E. Concord, N. H., 1823–38; New Bedford, Mass., 1838–56. d. 1856.

Converse, Frederick Lewis. d. 1841.

Eaton, Stephen. d. 1868.

Foord, Alvin. b. Piermont, N. H. d. 1877.

Gates, Samuel. d. 1859.

Long, Lawson. b. 25 Feb., 1798, Shelburne, Mass. Physician, Shelburne Falls, Mass., 1836–45; Holyoke, Mass., 1845–68. d. 23 Mar., 1882, Holyoke, Mass.

Mighill, Jesse Wedgewood.

Nims, Reuben. d. 1869.

Shedd, Josiah. Mem. Const. Conv., Vt., 1822. Physician, Peacham, Vt. d. 1851.

Smith, Lyndon Arnold. A.B., 1817. d. 15 Dec., 1865, Newark, N. J.

Spalding, Phineas. A.M. Univ. Vt., 1835. b. 14 Jan., 1799, Sharon, Vt. Physician, Lyndon, Vt., 1824–40; Haverhill, N. H., 1840–97. Lect. Surg., Vt. Med. Coll., 1841. d. 27 Oct., 1897, Haverhill, N. H.

16–*16.

Class of 1824

Babb, James. b. Chichester, N. H. Physician, Epsom, N. H., 1833–53. d. 1853.

Barker, Lemuel Maxcy. b. 25 Dec., 1802, Chelsea, Vt. Physician, Great Falls, N. H.; Boston, Newburyport, Haverhill, Melrose, Malden, Mass. d. 17 Mar., 1881, Malden, Mass.

Bartlett, Francis Dana. b. 15 Apr., 1803, Kingston, Mass. Physician, So. Dartmouth, Mass., 1833–88. d. 11 Nov., 1888, So. Dartmouth, Mass.

Bartlett, Josiah. b. 3 May, 1803, Warren, N. H. Physician, Stratham, N. H. d. 9 May, 1853, Norwalk, Conn.

Bassett, Thomas. b. 12 Aug., 1797, Deerfield, N. H. Physician, Kingston, N. H., 1825–89. d. 1 Dec., 1889, Kingston, N. H.

Carpenter, Ephraim. Merchant. d. 1859.

Crosby, Dixi. LL.D., 1867. b. 7 Feb., 1800, Sandwich, N. H. Prof. Surg. and Surg. Anat., 1838–41; Prof. Surg. Obst. and Dis. Wom. and Child., 1841–68; Emeritus Prof. Surg., 1870–73. Physician. d. 26 Sept., 1873, Hanover, N. H.

Cross, Enoch. b. 19 July, 1801, Methuen, Mass. Physician, Newburyport, Mass., 1845–88. d. 17 May, 1888, Newburyport, Mass.

Everett, Oliver. A.B. Brown, 1821. b. 11 Nov., 1798, Dedham, Mass. d. 15 Dec., 1851.

Field, Seth. d. 1855.

Hammond, George Washington. b. 12 May, 1802, Gilsum, N. H. Physician, Richmond, N. H.; Gilsum, N. H., 1830–66; Stockbridge, N. Y., 1866–72. d. 30 Jan., 1872.

Hatch, Elisha. b. 17 July, 1796, Alstead, N. H. Physician, Alstead, N. H., 1824–35; Hillsboro, N. H. d. 1863.

Hibbard, Moses. d. 1863.

Howe, Jonah. d. 1825.

Hunter, Galen. d. 1872.

Knowlton, Charles. M.D. Berkshire Med. Coll., 1827. d. 1850.

Lane, Timothy Livingston. b. 1 Sept., 1800, Braintree, Mass. Physician, Sullivan, N. H.; Gilsum, N. H.; Fillmore, Ill., 1841–49. d. 1 Jan., 1849.

Martin, Noah. b. 26 July, 1801, Epsom, N. H. Governor N. H. and ex-off. Trustee, 1852–53. Physician. d. 28 May, 1863, Dover, N. H.

McNab, John. b. 1783, in Scotland. Physician. d. 20 July, 1878, Woodsville, N. H.

Merrill, William. d. 1824.

Morrison, Moses Ford. b. 26 Nov., 1788, Corinth, Vt. Physician, Waterford, Vt.; Bath, N. H., 1832–52. d. Nov., 1856, Decatur, O.

Noyes, Bradley. M.D. Berkshire Med. Coll., 1828.

Parker, Bradley. d. 1874.

Porter, Ebenezer. d. 1869.

Stevens, Joel Stanwood. d. 1835.

Thacher, Ralph. d. 1872.

Varney, Isaac. d. 1827.

Willard, Augustus. b. 29 June, 1799, Stafford Springs, Conn. One of the founders of Am. Med. Assoc. Physician, Greene, N. Y. d. 12 Mar., 1868, Ellicottville, N. Y.

28–*28.

Class of 1825

Alden, Samuel. A.B. Harvard, 1821; also A.M. b. 27 Jan., 1803, Duxbury, Mass. Physician, Bridgewater, Mass., 1825–85. d. 5 July, 1885, Bridgewater, Mass.

Bachelder, Calvin. b. 2 May, 1796, Pittsfield, N. H. Physician, Salisbury, N. H.; Taunton, Mass. d. 1865, Oshkosh, Wis.

Bertram, John. d. 1846.

Bliss, Hiram. d. 1874, Waldoboro, Me.

Brodhead, John Minor. b. Feb., 1804, Canaan, N. H. 2d Compt. Treas. U. S., 1853–57, 1863–76. d. 22 Feb., 1880, So. Newmarket, N. H.

Darling, Elijah. A.B., 1819. d. 28 June, 1855, Dover, N. H.

Dow, Jeremiah. b. 1798, Kensington, N. H. d. Aug., 1875, Erving, Mass.

Elliott, John S. b. 2 Oct., 1802, Chelsea, Vt. Physician, Pittsfield, N. H., 1829–44; Manchester, N. H., 1844–76. d. 29 Nov., 1876, Manchester, N. H.

Gregg, Samuel. b. 1 July, 1799, New Boston, N. H. Physician, Medford, Mass., 1825–38; Boston, Mass., 1840–72. d. 25 Oct., 1872, Pelham, Mass.

Hoyt, Hiram. b. 27 Apr., 1800, St. Johnsbury, Vt. Physician, Syracuse, N. Y. d. 28 Feb., 1864.

Hubbard, Benjamin Tyler. d. 1861.

Ladd, Nathaniel Gould. b. 13 July, 1798, Chelsea, Vt. Physician, Morgan, Vt., 1821–32; Tilton, N. H., 1834–64. Act. Asst. Surg. U. S. A., 1861. d. 20 Mar., 1885, Malden, Mass.

Noyes, Josiah. b. 8 Oct., 1801, Acton, Mass. Physician, Needham, Mass., 1825–71. d. 6 Jan., 1871, Dover, Mass.

Pratt, William. d. 1836.

Prescott, Benjamin Taylor. b. 28 July, 1800, Kingston, N. H. Dentist, Boston, Mass. d. 1873.

Seaton, Ambrose. d. 1866.

Simpson, Benjamin Franklin. b. 21 July, 1799, Windham, N. H. Physician, Windham, N. H., 1830–42; Lowell, Mass., 1842–83. d. 10 Apr., 1883, Lowell, Mass.

Smith, Dudley. b. 15 Sept., 1799, Gilsum, N. H. Physician, Keene, N. H., 1839–56; De Kalb, Ill., 1856–74. d. 28 Mar., 1874.

Sprague, Alden. d. 1849.

Steele, Richard. A.B., 1815. d. 23 June, 1839, Strafford County Farm, N. H.

Tebbetts, Nathan Clough. b. 28 Jan., 1802, Northfield, N. H. Physician, Gilmanton, N. H. d. 1848, Lake Providence, La.

21–*21.

Class of 1826

Abbott, James Buswell. b. 24 June, 1799, Concord, N. H. Physician, Loudon Mills, N. H., 1827–38; Sanbornton, N. H., 1843–70. d. 6 July, 1870.

Bell, Luther Vose. A.B. Bowdoin, 1823; D.C.L. Kings' Coll., N. S., 1847; LL.D. Amherst, 1855. b. 20 Dec., 1806, Francestown, N. H. Physician, Londonderry, N. H. Supt. McLean Insane Asylum. Surg. and Maj. 11th Mass. Vols., 1861–62. d. 11 Feb., 1862, Budd's Ferry, Va.

Bellows, George. d. 1830.

Blake, Jeremiah. Gilmanton Theol. Sem., 1838. b. 17 Apr., 1800, Pittsfield, N. H. Minister and physician, Mass. and N. H. d. 30 Jan., 1890, Gilmanton Iron Works, N. H.

Boyden, Wyatt Clark. A.B., 1819. d. 18 Aug., 1879, Beverly, Mass.

Bridgman, Benjamin Hatch. A.B., 1822. d. 20 Aug., 1863, Grafton, Vt.

Brooks, Lyman. d. 1865.

Burbank, Alvin. d. 1852.

Burnap, Sewall Goodrich. d. 16 Oct., 1874, Holliston, Mass.

Burns, William. d. 1868.

Carleton, Peter Coffin. d. 1856.

Copp, Robert Smart.

Emerson, Isaac Bradshaw.

Follansbee, William. b. 12 Dec., 1800, Francestown, N. H. Physician, Peterboro, N. H., 1826–67. d. 30 May, 1867.

Foord, Sylvester. b. 23 June, 1801, Piermont, N. H. Physician, Norfolk, N. Y., 1827–81. d. 15 Dec., 1881, Norfolk, N. Y.

Gregg, Ezra McKnight. A.B. Univ. S. C., 1819. b. 15 Nov., 1800, Marion Co., S. C. Physician, Mayesville, S. C.; planter, S. C. d. 26 Aug., 1883, Mars Bluff, S. C.

Harris, David. d. 1849.

Keyser, John. d. 1873.

Osgood, Jonathan Walter Dandolo. A.B. 1823. d. 15 May, 1885, Greenfield, Mass.

Page, John Cummings. Gilmanton Theol. Sem., 1839. b. 4 May, 1804, Sandwich, N. H. Physician, N. H., 1826–36; Minister, Raymond, N. H., 1839–51; Physician, Center Harbor, N. H., 1851–79. d. 4 Nov., 1879, Center Harbor, N. H.

Peabody, William Henry. b. about 1801, Peterboro, N. H. Physician, Gorham, Me., 1826–43. d. 2 Mar., 1843.

Pillsbury, Harlin. A.B., 1823. d. 12 Apr., 1877, Billerica Center, Mass.

Skinner, Jonathan Fitch. b. 19 Sept., 1803, Grantham, N. H. Physician, Barnet, Vt., 1830–42; Barton, Vt., 1853–91. d. 7 Apr., 1891, Barton, Vt.

Sprague, Alden Spooner. d. 1863.

Stone, Jeremiah. d. 1875.

Straw, Samuel Burbank. b. 2 Apr., 1801, Hopkinton, N. H. Physician, Hooksett, N. H., 1826–36; Dentist, Bangor, Me., 1837–61; Newburgh, N. Y., 1865–84. Capt. 11th Me. Vols., 1861– 62; Asst. Surg. 6th Me. Vols., 1863–64. d. 4 Aug., 1884, Newburgh, N. Y.

26–*26.

Class of 1827

Abbott, Nicholas. d. 1871.

Bailey, John. d. 1841.

Brackett, Cornelius Thompson Springer. d. 1839.

Brown, Henry Butler. d. 1872.

Brown, Sewall. d. 1850.

Carroll, Carlo Chandler. Lawyer. d. 1858.

Colby, Lewis Merryweather. b. 14 Nov., 1802, Plainfield, N. H. Physician, Keene, O.; Thibodeaux, La. d. 9 Aug., 1832.

Cummings, Silas. b. 7 Oct., 1803, Fitzwilliam, N. H. Physician, Fitzwilliam, N. H., 1827–82. d. 30 June, 1882, Fitzwilliam, N. H.

Currie, Samuel. d. 1829.

Cutting, Flavel. d. 1853.

Doe, Daniel Jones. d. 1869.

Eaton, Leonard. b. 10 June, 1800, Hopkinton, N. H. Mem. Const. Conv., N. H., 1850. Physician, Warner, N. H. d. Nov., 1867.

Evans, Ira. b. 7 Oct., 1802, Vershire, Vt. Physician. d. 22 Sept., 1852, Piermont, N. H.

Haskell, George. A.B., 1857, as of 1827. d. 9 Mar., 1892, Middleburg, Fla.

Hinkley, Israel. d. 1857.

Kimball, Gilman. M.D. Berkshire Med. Coll., 1837; also Vt. Med. Coll., 1840; also Yale, 1856; A.M., 1849. b. 8 Dec. 1804, Hill, N. H. Prof. Surg., Vt. Med. Coll., 1837–41. Lect., Anat. and Surg., Berkshire Med. Coll., 1838–41. Brigade Surg., Med. Dir. Vols., 1861–62. Vice-Pres. Mass. Med. Soc., 1878; Pres. Am. Gynecol. Soc., 1882. Physician and surgeon, Lowell, Mass., 1830–92. d. 27 July, 1892, Lowell, Mass.

King, Samuel Dwight. d. 1863.

Lee, George Henry. b. 11 Oct., 1799, Barre, Mass. Physician, Mass., 1827–47; retired, 1847. d. 12 Dec., 1879, Barre, Mass.

Leffingwell, Elisha. d 1871.

Little, Daniel. d. 1874.

Martyn, David. b. about 1802. d. 8 Mar. 1879, E. Carlton, N. Y.

Moore, Adams. A.B., 1822. d. 5 Nov., 1863, Littleton, N. H.

Page, David. Farmer. d. 1868.

Powers, Thomas Eleazar. A.M. Univ. Vt., 1851. b. 14 Nov., 1808, Woodstock, Vt. Physician. Woodstock, Vt. d. 28 Dec., 1876, Woodstock, Vt.

Rogers, Luther. b. about 1800. Physician, Harrison, Me., 1836–42; Patten, Me., 1842–77. d. 2 Nov., 1877, Patten, Me.

Sanborn, Benjamin. A.B. Bowdoin, 1822; also A.M. b. 14 Aug., 1799, Falmouth, Me. Physician, Belgrade, Me.; Falmouth, Me. d. 1845.

Sargent, Samuel d. 1846.

Stevens, William Flint. b. about 1807. d. 16 Feb., 1879, Stoneham, Mass.

Thatcher, Enoch. d. 1850.

Varney, Ezekiel.

Weaver, Noel. b. Glastonbury, Conn. d. Auburn, N. Y.

31–*31.

Class of 1828

Allen, John. d. 1863.

Brown, Jonathan. b. 12 July, 1805, Kensington, N. H. Physician, St. Domingo. d. 1864.

Chadwick, George. A.B., 1825. d. 11 Nov., 1843, Boston, Mass.

Converse, Shubael. d. 1867.

Doolittle, Willard. d. 1875.

Hutchinson, Levi. b. 28 Oct., 1797, Norwich, Vt. Physician, Orange, Mass.; Amherst, Mass.; Bunker Hill, Ill., 1850–79. d. 29 May, 1879.

Hutchinson, William Henry.
Kittredge, Aaron. d. 1838.
Langdon, Charles Frederic. d. 1829.
Lawrence, Luke. b. 14 Apr., 1803, Hollis, N. H. Physician, Lunenburg, Mass. d. 19 Jan., 1832, Hollis, N. H.
Leavitt, Nathaniel. b. 1796, Grantham, N. H. Physician, Croydon, N. H., 1828–1838; Locke, N. Y., 1838–47; W. Stockbridge, Mass., 1847–54. d. 7 Oct., 1854.
Little, Jesse. b. about 1800, Warren, N. H. Physician, Warren, N. H, 1830–65. d. 29 July, 1865.
Miles, John M. d. 1865.
Nelson, George. A.B. 1822. d. 14 Mar. 1875, Bellingham, Mass.
Spalding, Jason Carpenter. b. 29 Apr., 1801, Sharon, Vt. Physician, Spencer, Mass.; Sharon, Vt., 1836–47. d. 14 Nov., 1847.
Wilder, Abel Hervey. b. 16 June, 1801, Winchendon, Mass. d. 2 Jan., 1864, Bloomfield, N. J.

16–*16.

Class of 1829

Barker, Thomas Crumbie. b. about 1803. Surg. 7th Me. Vols., 1861; Act. Asst. Surg. U. S. A. Physician, Bangor, Me. d. 1870.
Brown, William Kellogg. b. 8 July, 1806, Boston, Mass. Physician, Portland, Me.; Philadelphia, Pa.; Brooklyn, N. Y. d. 4 July, 1879, Narragansett Pier, R. I.
Chandler, Wolcott Charles. b. 3 Jan., 1807, Andover, Vt. Physician, So. Natick, Mass., 1841–48. d. 1848.
Hale, Ebenezer. d. 1847.
Heath, Horatio Weld. d. 1841.
Heaton, Charles. d. 1838.
Kelly, Samuel. d. 1834.
Leavitt, Dudley. d. 1868.
Little, Samuel. d. 1878.
Long, Samuel. A.B., 1824. d. 28 Nov., 1857, Plymouth, N. H.
McEwen, Archibald. d. 1845.
Moore, Ebenezer Giles. b. 1797, Dorchester, N. H. Physician, Wells, Me.; Concord, N. H., 1844–70. d. 1870.
Nichols, Adams. d. 1871.
Pember, Jacob Read. d. 1866.
Putnam, Archelaus Fuller. A.B., 1819. d. 11 Aug., 1859, Beverly, Mass.
Sanborn, Benjamin Franklin. d. 1835.
Ward, Milton. A.B., 1825. d. 2 Mar., 1874, Detroit, Mich.

17–*17.

Class of 1830

Abbott, Constant. b. 21 July, 1803, Piermont, N. H. Physician, Ill., 1833–85. d. 6 Dec., 1885, Chenoa, Ill.
Bailey, Horace. b. 13 July, 1805, Rutland, Vt. Physician, Ohio, 1832–41; farmer, 1853–58; merchant, 1858–77. d. 16 Apr., 1881, Newton Falls, O.
Brown, Stephen. b. 1803, Andover, N. H. Physician, Deerfield, N. H., 1831–77. d. 11 Apr., 1877, Deerfield, N. H.
Carpenter, Walter. b. 12 Jan., 1808, Walpole, N. H. Prof. Mater. Med. and Therap., Univ. Vt., 1853–57; also Prof. Theor. and Pract. Med., 1857–81. Physician, E. Randolph, Vt., 1830–58; Burlington, Vt., 1858–92. d. 9 Nov., 1892, Burlington, Vt.
Cogswell, George. A.M., 1865. b. 5 Feb., 1808, Atkinson, N. H. Physician, Bradford, Mass. d. 21 Apr., 1901, Bradford, Mass.
Cragin, Francis Whittemore. d. 1858.
Emmons, Lewis. b. 1805. Physician. d. 13 Aug., 1878, Hartland, Vt.
Gale, Amos Greeley. b. 17 Feb., 1807, Kingston, N. H. Physician, Hooksett, N. H.; Manchester, N. H. d. 1861.
Gale, Israel Newton. d. 18 Sept., 1869, Deerfield, N. H.
Gould, Abraham. b. 7 Nov., 1805, Stoneham, Mass. Physician, Lynn, Mass. d. 1860.
Gray, Henry Carpenter. d. 1877.
Lyman, Joseph Warren. b. 1808, Hanover, N. H. Physician, Madison, Ill. d. 1872.
Marsh, Joseph. A.M. Univ. Vt., 1835. Prof. Theor. and Pract. Med., Univ. Vt., 1835–41. d. 1841.
Rice, Erasmus Darwin. d. 1879.
Trevitt, William. b. 7 Feb., 1809, Mont Vernon, N. H. Surg. 2d Ohio Vols., Mex. War. U. S. Consul, Valparaiso, Chili, 1857–60; also Callao, Peru, 1860–61. Physician, Columbus, O., 1840–81. d. 8 Feb., 1881, Columbus, O.
White, Horace. d. 1843.
Williams, Richard. b. about 1803. d. 1842.
Woodman, Benjamin Emery. b. 13 Nov., 1802, Salem, N. H. Physician, Strafford, N. H., 1833–50; Salem, N. H., 1858–70; Hampstead, N. H., 1870–90. d. 12 Apr., 1890, Hampstead, N. H.

18–*18.

Class of 1831

Andrews, Robert. d. 1869.

Bates, Joseph Nye. b. 16 Mar., 1811, Barre, Mass. Surg. 15th Mass. Vols., 1861–62. Physician, Barre, Mass., 1832–56; Worcester, Mass., 1856–83. d. 22 Feb., 1883, Worcester, Mass.

Boardman, Elijah. A.B., 1818. d. 27 Jan., 1880, Cornish, N. H.

Butler, William. b. 22 Apr., 1805, Lyndeboro, N. H. Physician, Maine, N. Y., 1830–91. d. 17 Dec., 1891, Maine, N. Y.

Chase, Enoch. b. 16 Jan., 1809, Derby, Vt. Physician, Milwaukee, Wis., 1835–92. d. 23 Aug., 1892, Milwaukee, Wis.

Colby, James.

Colby, Jonas. b. 20 Dec., 1806, Henniker, N. H. Physician, Defiance, O., 1832–76. Surg. and Maj., Ohio Vols., 1861–64. d. 28 May, 1876.

Dalton, John Evans. b. 27 May, 1801, Warner, N. H. Physician, Mass., Ohio, Tex., Cal.; business, Ohio, Cal.; farmer, Wis. d. 6 May, 1888, La Crosse, Wis.

Davis, Daniel Wells. d. 1848.

Fitch, Francis Perry. b. Greenfield, N. H. Physician, Amherst, N. H. d. 24 Dec., 1874, Vineland, N. J.

Hill, Moses. b. 5 May, 1805, Warner, N. H. Physician, Northwood, N. H., 1833–44; Manchester, N. H., 1844–57; Burlington, Ia., 1857–75. d. 27 Jan., 1875, Port Huron, Mich.

Long, Benjamin Franklin. b. 1 Aug., 1805, Hopkinton, N. H. Physician, Upper Alton, Ill., 1831. d. 30 Dec., 1888, No. Alton, Ill.

Orne, Albert Wiggin. d. 1832.

Perley, Daniel. A.B. 1828. d. 31 Jan., 1881, Lynn, Mass.

Perry, Asahel. d. 1878.

Redman, Tristram. d. 1861.

Sleeper, Francis Ormar. d. 1866.

Smalley, Adoniram. d. 14 May, 1876, Lebanon, N. H.

Smith, Chandler. d. 1843.

Tolles, Nathaniel. b. 17 Sept., 1805, Weathersfield, Vt. Mem. Const. Conv., N. H., 1877. Physician, Reading, Vt., 1831–41; Claremont, N. H., 1842–79. d. 24 June, 1879, Claremont, N. H.

20–*20.

Class of 1832

Atkinson, Bailes. d. 1866.

Bailey, William. d. 1838.

Bartlett, Ezra. b. 28 Sept., 1811, Warren, N. H. Act. Asst. Surg., U. S. A., 1863–65. Physician, So. Berwick, Me.; Exeter, N. H., 1853–86. d. 16 June, 1892, Brooklyn, N. Y.

Bradford, David. b. Francestown, N. H. Physician, Montague, Mass. d. 1873.

Claggett, Clifton. b. 12 Sept., 1807, Merrimack, N. H. Physician, Northfield, Vt., 1832–90. d. 4 May, 1890, Northfield, Vt.

Colburn, Simeon Draper. d. 1853.

Cutter, Calvin. A.M. Amherst, 1871. b. 1 May, 1807, Jaffrey, N. H. Surg. 21st Mass. Vol. Inf., 1861–64. Physician, Nashua, N. H.; Dover, N. H. Lecturer and writer. d. 20 June, 1873, Warren, Mass.

Danforth, Samuel Parkman. d. 1865.

Darling, Lewis. b. 5 Mar., 1804, Woodstock, Vt. Physician, Lawrenceville, Pa., 1831–82. Surg. 161st N. Y. Vols. d. 23 July, 1882, Lawrenceville, Pa.

Flanders, Thomas. Physician, Exeter, N. H., 1840. d. 1867.

Hall, Nathaniel.

Heaton, George. d. 1 July, 1879, Boston, Mass.

Hoit, David D. b. St. Johnsbury, Vt. Physician, Palmyra, N. Y. d. 1857.

Holmes, Azel.

Johnson, Peter. d. 1831.

Jordan, Cyrus. b. 1 Jan., 1803, Raymond, Me. Physician, Raymond, Me., 1832–47, 1875–81; Weston, Me., 1851–75. d. 28 Sept., 1881, Raymond, Me.

Kidder, Frederick Taft. b. 1807, Alstead, N. H. Physician, Unity, N. H,; Bennington, Vt.; dentist, Bennington, Vt.; Claremont, N. H.; New York, N. Y., 1868–80. d. 19 Feb., 1880, New York, N. Y.

Kinsman, Jonathan Burnham. b. 22 May, 1807, Athens, Me. Act. Asst. Surg. U. S. A., 1861–65. Physician, Waterville, Me.; Solon, Me. Merchant and farmer. d. 17 Sept., 1883, Dover, Me.

Marsh, Leonard. A.B. 1827. d. 16 Aug., 1870, Burlington, Vt.

Morrill, Alpheus. b. June, 1808, Canterbury, N. H. Physician, Concord, N. H., 1849–74. d. 9 May, 1874.

Porter, Timothy Olcott. A.B., 1822. d. 6 Jan., 1852, New York, N. Y.
Pride, John Barrett.
Richardson, Solon Osmond. b. 19 July, 1809, Reading, Mass. Physician, So. Reading, Mass., 1832–42; business, 1842–73. d. 31 Aug., 1873.
Smith, Aaron Buswell.
Tenney, Richard Perley Jewett. Physician, Loudon, N. H.; Pittsfield, N. H. d. 18 June, 1876.
Thomson, Jonathan Reynolds. A.B., 1827. d. 15 Dec., 1869.
Tyler, Latimer. d. 1878.
Whipple, Alonzo Addison. b. 27 Feb., 1811, Warren, N. H. Physician, Wentworth, N. H. d. 11 Mar., 1887, Wentworth, N. H.
Woodbury, Mark Rice. b. 7 May, 1807, Concord, Vt. Physician and surgeon, Concord, N. H.; Eastport, Me. Pres. N. H. Med. Soc. d. Oct., 1892, Whitefield, N. H.
Worcester, Isaac Redington. b. 30 Oct., 1808, Peacham, Vt. Minister, Littleton, N. H., 1837–42. Corporate Mem. A. B. C. F. M. Editor "Missionary Herald," 1848–78. d. 23 Oct., 1892, Auburndale, Mass.
Youngman, Nathan. b. 28 Jan., 1802, Lempster, N. H. Physician, Ill.; Ind., 1835–67; Mich.; Minn., 1867–77; Lebanon, Mo., 1877–84. d. 27 Sept., 1884, Lebanon, Mo.

31–*31.

Class of 1833

Bartlett, Levi Stevens. b. 3 Dec., 1811, Kingston, N. H. Physician. d. 19 Feb., 1865.
Converse, William. b. 10 June, 1807, Weathersfield, Vt. Physician, Ohio, 1833–45; business, Ill., 1845–84. d. 19 June, 1889, Pasadena, Cal.
Dascomb, James. b. 21 Feb., 1808, Wilton, N. H. Prof. Chem., Botany, and Phys., Oberlin, 1834–78; also Emeritus, 1878–80. Lect. Chem., Ohio Agr. Coll. Prof. Chem. and Physiol., Hillsdale Coll. Prof. Chem. and Toxicol., Charity Hosp. Med. Coll., Cleveland, O. d. 1 Apr., 1880, Oberlin, O.
Delano, Barna Ladd. d. 1877.
Egery, Edward Alden. d. 1835.
Ford, James Whitelaw. Minister and physician. d. 1861.
Gilman, Sumner. d. 1841.
Hale, Syene. d. 1880.
Hall, Joseph Patch. d. 1863.
Hall, Lyman. d. 1862.
Kellogg, Joseph. d. 1837.
Lyford, Jeremiah Hall. d. 1878.
Parker, Hiram. b. 1809, Kittery, Me. Physician, So. Berwick, Me., 1831–38; Lowell, Mass., 1838–77. d. 2 May, 1877, Lowell, Mass.
Parmelee, Ezra. b. 10 Feb., 1811, Newport, N. H. Physician, Morley, N. Y., 1839–84. d. 9 July, 1884, Morley, N. Y.
Peabody, Ira Ward. b. 1808, Newport, N. H. Physician, Wellsboro, Pa., 1833–57; Binghamton, N. Y., 1857–77. d. 18 Aug., 1877.
Pratt, Calvin Barton. A.B. Amherst, 1828. b. about 1806. d. 1862.
Proctor, William Wells.
Smith, Albert. A.B. 1825. d. 22 Feb., 1878, Peterboro, N. H.
Snow, Lewis. b. 29 Jan., 1809, Bethlehem, N. H. Physician and business, Columbia, N. H. d. 4 Oct., 1890, Whitefield, N. H.
Washburn, Nahum. b. 15 Nov., 1806, Bridgton, Me. Dentist, Bridgewater, Mass., 1843–83. d. 28 Dec., 1883, Bridgewater, Mass.
Winch, Albert. b. 1809, Bethlehem, N. H. Physician, Bethlehem, N. H.; Lunenburg, Vt.; Whitefield, N. H. d. 21 Aug., 1877, Whitefield, N. H.

21–*21.

Class of 1834

Brown, Artemas Zina. b. 5 Jan., 1807, Phillipston, Mass. Physician, Swansea, Mass., 1835–52; Assessor, Cambridge, Mass., 1859–86. d. 14 July, 1892, Cambridgeport, Mass.
Carter, William Frederick. d. 1866.
Cressy, Oliver Sawyer. d. 1853.
Dodge, Roderick Lathrop. M.D. Phila. Med. Coll. b. 7 Sept., 1808, Hartland, Vt. Druggist, Little Rock, Ark., 1835–93. d. 31 Mar., 1893, Little Rock, Ark.
Elliot, Charles Franklin. A.B. 1829. d. 23 June, 1876, Great Falls, N. H.
Foster, Nahum Parker. D.D. Central Univ. Iowa, 1875. b. Westmoreland, N. H. Physician, Unity, N. H. d. 5 May, 1876, New London, Conn.
Freeman, Nathaniel. d. 1845.
Gallup, William. b. 30 Aug., 1805, Plainfield, Conn. Mem. Am. Inst., Homeopathy, 1844. Pres. Me. Hom. Med. Soc., 1876. Physician, N H.; Mass., 1834–44; Bangor, Me., 1844–83. d. 22 Feb., 1883, Bangor, Me.

Gilpatrick, Rufus. Surg. Kan. Vols. d. in service, 1863.
Henry, John Campbell. d. 1836.
Marsh, Delevan Delanson. b. 8 May, 1808, Croydon, N. H. Physician, Croydon, N. H. d. 1867.
Mason, Ward B. d. 1848.
Merriman, Lewis.
Moore, Jesse.
Parker, Milton. M.D. Harvard, 1838. b. 1808, Acworth, N. H. Physician, Acworth, N. H., 1834–44; Charlestown, W. Va., 1844–59; Chicago, Ill., 1859–73. d. Nov., 1873.
Pearson, William. d. 1870.
Raymond, Edward Tyler. d. 1834.
Scribner, Isaac White. d. 1864.
Smiley, James Robinson. b. 17 June, 1808, Bristol, N. H. Physician, Grafton, N. H., 1838–66. d. 15 Oct., 1886, Sutton, N. H.
Stevens, John Prince. d. 1875.
Swain, Marcus. b. 10 June, 1808, Reading, Vt. Physician, Westford, Vt.; Essex, Vt., 1840–60; Waupun, Wis., 1860–80. d. 22 June, 1887, Glencoe, Ill.
Upham, Alfred. A.M. Bowdoin, 1848. b. 27 July, 1804, Rochester, N. H. Physician, New York, N. Y., 1838–78. d. 16 Nov., 1878.
Wallace, Franklin. d. 1859.
Wellman, John Doane. b. 28 Jan., 1808, Lempster, N. H. Physician, Ravenna, O., 1835–53; Union City, Mich., 1853–84. d. 24 Oct., 1884, Union City, Mich.
Wells, Phineas Parkhurst. b. 1808, Hopkinton, N. H. Physician, Brooklyn, N. Y. d. 23 Nov., 1891, Brooklyn, N. Y.
Wilson, Joseph Warren. 26–*26.

Class of 1835

Allsopp, George Alfred.
Bartlett, Albert. b. 2 May, 1815, Haverhill, N. H. Physician, Claremont, N. H. d. 8 Mar., 1842.
Brown, William Whittier. A.M., 1872. b. 28 Aug., 1804, Vershire, Vt. Surg. 7th N. H. Vol. Inf., 1861–64. Physician, Chester, N. H., 1834–45; Manchester, N. H., 1846–74. d. 6 Jan., 1874.
Chute, Jonathan Andrew. b. 23 Apr., 1811, Naples, Me. Physician, Westport, Mo. d. 29 Feb., 1838.
Cowan, James Wellington. b. 23 June, 1814, Pleasant Valley, N. Y. Physician, Dover, N. H., 1835–48. d. 21 July, 1848.
Dana, John Alld. b. 1813, New Hampton, N. H. Physician, Ashland, N. H. d. 14 Feb., 1882, Ashland, N. H.
Dewar, Henry Andrew. A.M., elsewhere. Bachelier ès Lettres Univ. of France. Lic. in Dent. Royall Coll. Surg., Eng., 1860. Dentist. d. 1861.
Dow, Hiram. M.D. Univ. Vt., 1863. b. 1817, Milton, Vt. Served in 6th N. H. Vol. Inf., 1861–62. Physician. d. 24 Oct., 1873, Plainfield, N. H.
Fox, John. b. 2 Aug., 1803, Jaffrey, N. H. Farmer, Jaffrey, N. H. d. 1882, Jaffrey, N. H.
French, William. b. about 1809, St. Hyacinthe, Can. Physician, St. Hyacinthe, P. Q., Can. d. 28 Mar., 1885, St. Maurice, P. Q., Can.
Grosvenor, David Augustus. b. 31 Jan., 1811, Manchester, Mass. Physician, Danvers, Mass., 1839–89. d. 27 Sept., 1889, Danvers, Mass.
Heath, Simon Bailey. b. about 1806. Physician, Haverhill, N. H., 1835–42; Groton, Vt., 1842. d. 1874.
Howard, Hiram Wells. d. 1880.
Jewett, Jeremiah Peabody. b. 1808, Barnstead, N. H. Physician, Lowell Mass., 1833–70. d. 23 June, 1870.
Johnson, Joshua Jewett. b. 6 May, 1809, Surry, N. H. Physician, Northboro, Mass., 1836–56, 1866–84; Keene, N. H., 1857–66. d. 29 Jan., 1884, Northboro, Mass.
Jones, Daniel. d. 1870.
Knight, Luther Martin. b. 11 Apr., 1810, Franconia, N. H. Surg. 5th N. H. Vols.; Brigade Surg., 1st Div. 2d Army Corps, 1861–63. Physician, Thornton, N. H., 1835–45; Franklin, N. H., 1845–87. d. 3 Feb., 1887, Franklin, N. H.
Marsh, Austin. b. 15 Sept., 1811, Sharon, Vt. Physician, Carlisle, Mass., 1838–1900. d. 3 Feb., 1900, Carlisle, Mass.
Marshall, Thomas Hastings. b. 2 Dec., 1806, Jaffrey, N. H. Physician, Greenville, N. H., 1837–72. d. 16 Dec., 1872.
Moody, Benjamin. A.B. Bowdoin, 1826. b. 16 May, 1807, Falmouth, Me. Physician. d. 1839, Maracaibo, Venezuela.
Morrill, Edward Gilman. b. 11 July, 1809, Gilmanton, N. H. Physician, Lowell, Mass. d. 3 July, 1844, Cahawba, Ala.
Niles, Harry Hale. b. 1 Oct., 1807, W. Fairlee, Vt. Physician, Post Mills, Vt. d. 28 Jan., 1881, Post Mills, Vt.

Poplin, William P.

Sawyer, Moody Currier. d. 1854.

Skinner, Albert Gallatin. b. 28 June, 1807, Westmoreland, N. H. Physician, Scaffold Prairie, Ind., 1840–50; Youngstown, N. Y., 1850–88. d. 17 July, 1891, Youngstown, N. Y.

Smith, Alonzo. d. 1869.

Stone, William Payson. Asst. Surg. 2d N. H. Vol. Inf., 1862–64; Surg., 1865–66. d. 16 Oct., 1872, Burke, N. Y.

Walworth, Charles Boardman. Physician, Ellicottville, N. Y.

Willard, Moses Thompson. b. about 1806, Bow, N. H. Physician and dentist, Concord, N. H., 1835–83. d. 30 May, 1883, Concord, N. H.

29–*29.

Class of 1836

Bachop, William. b. about 1808. Dentist. d. 9 Sept., 1878, Sidney, Ill.

Batchelder, Joseph Cummings. b. 10 May, 1809, Topsfield, Mass. Asst. Surg. 25th Mass. Vols., 1862. Physician, Cambridge, Mass.; Templeton, Mass., 1857–85. d. 26 Apr., 1885, Templeton, Mass.

Blaisdell, Cyrus. Physician, Wolfboro, N. H., 1840. d. 1850.

Carter, Horatio Nelson.

Gilman, Zeeb.

Greene, Moses Collins. b. 9 June, 1810, Deerfield, N. H. Physician, Manchester, N. H., 1836–41; Boston, Mass., 1842–83. Act. Asst. Surg. U. S. A. d. 20 Nov., 1889, Somerville, Mass.

Hall, Camillus. b. 6 Aug., 1813, Westmoreland, N. H. Physician, Burlington, O., 1837–90. d. 1 Mar., 1890, Burlington, O.

Merrill, Robert Elliott. b. 19 Dec., 1804, Warren, N. H. Physician, Meredith, N. H., 1835–51; Warren, N. H., 1869–92. d. 15 Jan., 1892, Warren, N. H.

Parker, Caleb Stephen. b. 12 Jan., 1811, Stukely, Can. Physician, Martinsville, O., 1836–55; Piqua, O., 1855–66; business, 1866–91. d. 3 Feb., 1891, Piqua, O.

Savory, Charles Augustus. A.M., 1852. b. 25 Dec., 1813, Beverly, Mass. Prof., Obst., Phila. Med. Coll. Physician and surgeon, Lowell, Mass., 1848–92. d. 2 Feb., 1892, Lowell, Mass.

Tracy, Stephen. b. 25 Feb., 1810, Hartford, Vt. Missionary, Siam, 1836–39. Prof. Theor. and Pract. Med., N. E. Fem. Med. Coll. Physician, Hudson, O., 1840–48; Andover, Mass., 1853–73. d. 13 Jan., 1873.

Underwood, Daniel Kingsley. d. 8 May, 1875, Adrian, Mass.

Wheeler, Griswold Whipple. b. 22 Feb., 1808, Croydon, N. H. Physician, Perryville, Mo., 1838–65. d. 7 June, 1865, St. Louis, Mo.

Whidden, Parsons. Physician, Warner, N. H. d. 1869.

14–*14.

Class of 1837

Barnes, Daniel. d. 1844.

Bartlett, Levi. A.B., 1827. d. 22 June, 1892, Skaneateles, N. Y.

Bigelow, Levi. d. 1843.

Buzzell, James Madison. b. 4 Nov., 1812, Parsonfield, Me. Prof. Surg., Penn. Med. Univ.; also Eclectic Med. Coll., Penn.; Prof. Anat. and Surg., Eclectic Med. Coll., Mass. Physician, Philadelphia, Pa.; Portland, Me. d. 2 Sept., 1891, Portland, Me.

Chamberlin, Oliver. Maj. and Surg., 8th Kan. Vol. Inf., 1861–64.

Claggett, Alonzo. b. 18 Nov., 1812, Newport, N. H. Physician, Enfield, Mass. d. 21 Mar., 1840.

Clapp, Sylvanus. A.M. Brown, 1870. b. 22 Nov., 1816, Westhampton, Mass. Pres. R. I. Med. Soc., 1864–66; Mem. Am. Med. Assoc. Physician, Pawtucket, R. I., 1841–79. d. 15 June, 1879.

Clough, John. b. 1808, Sanbornton, N. H. Physician, 1837–41; dentist, Boston, Mass., 1845–65; Woburn, Mass., 1865–79. d. 25 Nov., 1879, Woburn, Mass.

Eastman, Josiah Calef. b. 22 Apr., 1811, Loudon, N. H. Surg. and Maj. 4th N. H. Vols., 1861–63. Pres. N. H. Med. Soc., 1860; Mem. Am. Med. Assoc.; Internat. Med. Cong., 1876. Physician, Hampstead, N. H., 1839–97. d. 27 Nov., 1897, Hampstead, N. H.

Gale, Jonathan Greely. b. 5 Sept., 1814, Newton, N. H., Physician, Newton, N. H., 1837–75. d. 10 Dec., 1880, Newton, N. H.

Gilman, Orville Poole. b. Jaffrey, N. H. Physician, Salem, Vt. d. 1863.

Herrick, William Bentley. Prof. Surg. and Anat., Ill. Coll., 1844. Prof. Anat. and Phys., Rush Med. Coll. d. 1864.

Ingraham, Nathaniel. d. 1840.

Nelson, William Gibson. d. 1852.

Palmer, Horatio Albert. d. 1849.

Prouty, Ira French. b. 9 Nov., 1812, Langdon, N. H. Physician, Cheshire Co., N. H., 1838–55; Keene, N. H., 1863–82. Druggist, Ogdensburg and Chateauguay, N. Y., 1855–63. d. 17 Jan., 1882, Keene, N. H.

Saunders, Horace d. 1875.

Saunders, William Sturgis. A.M., elsewhere. d. 1862.

Wakefield, Horace Poole. A.B. Amherst, 1832; also A.M., 1852. b. 4 Jan., 1809, Reading, Mass. Physician, Reading, Mass., 1844–66; Supt. Sch., 1868–77; farmer, Leicester, Mass., 1879–83. d. 23 Aug., 1883, Leicester, Mass.

Webster, Eliphalet Knight. b. 3 May, 1802, Essex, Mass. Physician, Hill, N. H., 1833–44; Boscawen, N. H., 1844–70. Res., Pittsfield, N. H., 1877–81. d. 9 Nov., 1881, Pittsfield, N. H.

20–*20.

Class of 1838

Allen, Carlos. b. 20 Sept., 1814, Richmond, Vt. Physician, Vernon, N. J., 1847–1903. d. 19 Feb., 1903, Vernon, N. J.

Arrias, Isaac Raphael. Physician, Surinam, S. A.

Bartlett, Stephen Madison. b. 22 June, 1817, Haverhill, N. H. Physician, 1838–40; teacher, Ala., 1840–71; clerk, Washington, D. C., 1871–91. d. 30 Mar., 1891, Washington, D. C.

Batchelder, Amos. b. 27 May, 1811, E. Kingston, N. H. Physician, Pelham, N. H., 1837–92. d. 27 Aug., 1892, Pelham, N. H.

Brown, Henry Harrison. d. 1847.

Bullock, James Bowen. Physician, Guildhall, N. H., 1838.

Chase, Ebenezer Brewer. d. 1855.

Crombie, James H. b. 2 Sept., 1813, Temple, N. H. Surg. U. S. A., 1861–64. Physician, Francestown, N. H., 1838–50; Derry, N. H., 1850–83. d. 30 June, 1884, Derry, N. H.

Danforth, James. b. Tyngsboro, N. H. Physician, New Boston, N. H. d. 1851.

Dodge, Franklin. A.B. Amherst, 1834. b. about 1809. d. 1872.

Drew, Leander. d. 1857.

Durelle, George Osborn Johnston. d. 1853.

Field, Caleb Clesson, A.B. Amherst, 1833; also A.M. b. 27 May, 1810, Northfield Farms, Mass. Physician, Leominster, Mass., 1837–81. d. 6 May 1881, Leominster, Mass.

Heard, John. Physician, Woodman's, N. H.

Hill, Levi Gerrish. A.M., 1883. b. 7 July, 1812, Strafford, N. H. Pres. N. H. Med. Soc., 1869; Vice-Pres. Am. Med. Assoc., 1881. Physician, Dover, N. H., 1848–98. d. 23 Feb., 1898, Dover, N. H.

Hitchcock, Alfred. M.D. Berkshire Med. Coll., 1843; also Jefferson Med. Coll., 1845; A.M. Middlebury, 1844. b. 17 Oct., 1813, Westminster, Vt. Physician and surgeon, Fitchburg, Mass. d. 30 Mar. 1874.

Hosford, Willard. b. 11 Apr., 1805, Thetford, Vt. Physician, Orford, N. H., 1840–82. d. 15 Jan., 1882, Orford, N. H.

Hosmer, William Henry. b. 13 June, 1814, Concord, N. H. Physician, New London, N. H.; Penacook, N. H. d. 15 Nov., 1902, Penacook, N. H.

Hoyt, Otis. b. 1811, Sandwich, N. H. Maj. and Surg. Vols., Mex. War. Brigade Surg. Vols., Civil War. Physician, Framingham, Mass.; Charlestown, Mass.; Hudson, Wis. d. 12 Nov., 1885, Hudson, Wis.

Hoyt, Peter Livingston. b. 26 Mar., 1814, Wentworth, N. H. Physician, Wentworth, N. H., 1840–71. d. 1871.

Learned, Ebenezer Turell. b. 19 July, 1812, Gardner, Mass. Physician, Weymouth, Mass.; Fall River, Mass., 1847–85. d. 12 Feb., 1885, Fall River, Mass.

Mattocks, Edward. b. about 1816, in Vermont. Physician, Haverhill, N. H.; Lyndon, Vt. d. 1867.

McAllister, Asa. d. 1876, Ellsworth, Me.

Molony, Richard Shepard. b. 28 June, 1811, Northfield, N. H. Physician, Belvidere, Ill., 1838–63; farmer, Humboldt, Neb., 1876–91. M.C., 1851–53. d. 14 Dec., 1891, Humboldt, Neb.

Sargent, Hiram. d. 1851.

Small, Harrison. b. about 1812. d. 28 Jan., 1879, Gardiner, Me.

Stacy, Horace. b. 30 June, 1814, Acton, Me. Physician, Boston, Mass., 1844–82. d. 5 May, 1882, So. Boston, Mass.

Stevens, William Bacon. D.D. Univ. Pa., 1848; LL.D. Union, 1869. b. 13 July, 1815, Bath, Me. Physician, Savannah, Ga.; rector, Philadelphia, Pa., 1848–61; P. E. Asst. Bp., Pa., 1862–65; Bp., 1865–87. Prof. Bell. Lettr., Orat., and Mor. Phil., Univ. Ga., 1844–48. d. 11 June, 1887, Philadelphia, Pa.

Straw, Isaiah Clough. d. 1839.

Whitmore, Joseph. b. 6 Aug., 1815, Newburyport, Mass. Physician, N. H., Mass.; Ill., 1838–50; business, Brazil. Res., Wentworth, N. H., 1875–90. d. 11 June, 1890, Wentworth, N. H.

Worcester, Ezra Carter. b. 28 Feb., 1816, Peacham, Vt. Physician, Thetford, Vt., 1846–87. d. 29 July, 1887, Thetford, Vt.

Worcester, Noah. A.B. Harvard, 1832. b. 1812, Cincinnati, O. Prof. Path. and Physiol. Diagnosis, Cleveland Med. Coll., 1843–47; also Med. Coll. Ohio. Physician. d. 4 Apr., 1847, Cincinnati, O.

32–*32.

Class of 1839

Abell, Erasmus Darwin. b. 26 Jan., 1817, Lempster, N. H. Physician, Rindge, N. H., 1841–52; Chicopee, Mass., 1852–76; Farmington, Minn., 1876–99. d. 2 Oct., 1899, Farmington, Minn.

Allen, John Henry. Surg. 18th Iowa Vols.

Arms, William. A.B. Amherst, 1830; also A.M.; And. Theol. Sem., 1833. b. 18 May, 1802, Wilmington, Vt. Missionary Patagonia, Borneo, Batavia, Singapore, 1833–38; physician, Vt.; Wis., 1842–59; DuQuoin, Ill., 1867–89. d. 21 June, 1889, DuQuoin, Ill.

Barton, Lyman. A.M. Univ. Vt., 1869. b. 19 Sept., 1812, Hebron, N. Y. Physician, Willsboro, N. Y., 1840–91. d. 20 Oct., 1899, Willsboro, N. Y.

Bugbee, Luther. d. 1848.

Carr, Alonzo Ferdinand. b. 26 Oct., 1817, Goffstown, N. H. Physician, Goffstown, N. H., 1839–87. d. 16 Dec., 1887, Goffstown, N. H.

French, Nathan. b. 13 Nov., 1810, Sandown, N. H. Physician, Malden, Mass., 1839–95. d. 27 Apr., 1895, Malden, Mass.

Guptill, Calvin Haven. b. 25 July, 1814, Berwick, Me. Physician, So. Eliot, Me., 1845–89. d. 21 Jan., 1889, So. Eliot, Me.

Hanson, Jacob Clements. d. 18 July, 1875, Great Falls, N. H.

Hays, Henry. d. 1864.

Hazen, Thomas Green. b. 25 Aug., 1815, Hartford, Vt. Physician, New Hartford, Conn. d. 21 Sept., 1875.

Hubbard, Denison Gibson. d. 1844.

Kendrick, Asahel. b. 25 Dec., 1805, Hanover, N. H. Physician, W. Randolph, Vt., 1846–90. d. 21 Feb., 1890, Randolph, Vt.

McGill, Samuel Ford. d. 1872.

Miller, Jedediah. d. 1867.

Olcott, Charles Henry. d. 1852.

Pollard, John Barton. b. about 1810. Physician, Orrington, Me. d. 1 Apr., 1878, Orrington, Me.

Ransom, David. d. 1872.

Sargent, Seneca. d. 1873.

Smith, John Spooner. d. 1872

Stiles, Joseph Nathan. b. Hartford, Vt. Physician. d. 31 Aug., 1875, Windsor, Vt.

21–*21.

Class of 1840

Brown, Amasa Merriman. b. 22 June, 1812, Stanstead, Can. Physician, Sheldon, Vt., 1839–85. d. 5 June, 1885, Sheldon, Vt.

Burnham, Abel Conant. b. 2 May, 1812, Amherst, N. H. Physician, Hillsboro Bridge, N. H., 1841–96. d. 21 May, 1896, Hillsboro Bridge, N. H.

Cobb, Gardner Wheeler. d. 1847.

Cochran, Thomas Hamilton. b. 15 June, 1812, New Boston, N. H. Act. Asst. Surg., U.S.A., 1862–63. Physician, New Ipswich, N. H., 1840–55; W. Rutland, Vt. d. 12 Nov., 1882, W. Rutland, Vt.

Ewing, Almon Edwin. b. 25 Oct., 1816, Coburg, Can. Physician, Richfield, O. d. 11 July, 1894, Richfield, O.

Frye, Daniel Fiske. Physician, Francestown, N. H., 1853–67. d. 1867.

Gates, Jeremiah. Physician, Concord, N. H. d. 1867.

Haskell, Abraham Sumner. d. 24 June, 1876, Alton, Ill.

Hoyt, John. b. 24 July, 1817, Sandwich, N. H. Physician, Natick, Mass. d. Apr., 1860.

Jackson, Archibald Henry Waterman. b. 14 Nov., 1816, Peru, N. Y. Physician, Grand Isle, Vt., 1843–89. d. 7 Apr., 1889, Grand Isle, Vt.

Jones, Samuel Wingate. b. 21 Jan., 1807, Lebanon, Me. Lawyer, 1865–97. d. 6 Dec., 1899, W. Lebanon, Me.

McFarland, Andrew. M.D. Jefferson Med. Coll., 1843; also Rush Med. Coll., 1870; A.M., 1865; LL.D. Ill. Coll., 1869. b. 17 July, 1817, Concord, N. H. Pres. N. H. Med. Soc., also Ill. Med. Soc. Supt. N. H. Insane Asylum, 1845–52; Ill. Insane Asylum, 1854–70; Private Asylum, Jacksonville, Ill., 1870–91. d. 22 Nov., 1891, Jacksonville, Ill.

Morgan, Arnold. b. 10 Dec., 1816, Northfield, Vt. Physician, Quechee, Vt., 1841–46; Canaan, N. H., 1849–78. d. 14 Apr., 1878, Savannah, Ga.

Newton, Austin. b. 23 Aug., 1814, Newport, N. H. Physician, Washington, N. H., 1840–52. d. 17 Nov., 1852.

Petit, Frederick Hasen. Surg. 106th N. Y. Vols. d. in service, 25 Dec., 1863, Washington, D. C.

Piper, Richard Upton. b. 3 Apr., 1816, Stratham, N. H. Physician, Portland, Me.; Boston, Mass.; Chicago, Ill. Microscopist. d. Aug., 1897, Newport, Me.

Safford, Charles Gilman. A.B., 1827. d. 27 Apr., 1847, Rutland, Mass.

Very, Lorin.

Wheeler, George C. d. 1858.

19–*19.

Class of 1841

Burns, George Granville. b. 28 Feb., 1801, Rumney, N. H. Physician, Sharpsburg, Pa., 1823–64. d. 19 Mar., 1875, St. Louis, Mo.

Copp, Joseph Morrill. b. 17 Aug., 1818, Gilmanton, N. H. Physician, N. Y., 1855. Merchant, Plainwell, Mich., 1855–92. d. 22 Oct., 1892, Plainwell, Mich.

Crosby, Thomas Russell. A.B., 1841. d. 1 Mar., 1872, Hanover, N. H.

Drew, Elijah Chesley. b. 3 Dec., 1817, Newfield, Me. Business, Boston, Mass. d. 26 Jan., 1877, Boston, Mass.

Eastham, Charles. b. 1813, Exeter, N. H. Dentist, Boston, Mass.; Malden, Mass. Bookbinder. d. 20 July, 1887, Malden, Mass.

Flanders, Jonathan Leavitt. Reported dead, 1900.

Foss, Betton Webster. d. 1859.

Gilliam, George Torrance. b. 28 Feb., 1801, Orange Co., Va. Physician, Sharpsburg, Pa.; Peoria, Ill.; St. Louis, Mo. d. 19 Mar., 1882, St. Louis, Mo.

Hale, Safford Eddy. b. 26 Oct., 1818, Chelsea, Vt. Physician, Elizabethtown. N. Y., 1842–93. d. 18 Apr., 1893, Elizabethtown, N. Y.

Hall, Edwin. A.B. Bowdoin, 1836; also A.M. b. 16 Oct., 1816, Alfred, Me. Physician, Saco, Me. d. 19 Nov., 1852.

Jones, Henry Newell. b. 15 Oct., 1815, Epping, N. H. Physician, Canaan, N. H., 1841–49; Kingston, Mass., 1849–1902. d. 18 Dec., 1902, Kingston, Mass.

Jones, Joseph Rix. b. 12 June, 1815, Livonia, N. Y. Physician, Lamoille, Ill., 1850–82. d. 22 Dec., 1882, Lamoille, Ill.

Kinne, Amasa Farrington. A.B., 1837. d. 14 Feb., 1894, Ypsilanti, Mich.

McNiece, Isaac. d. 1859.

Pierce, Winslow Smith. b. 1819, Boston, Mass. Physician, 1841–49. Business, Cal., 1849–60; Ind., 1860–80. d. 29 July, 1888, Brooklyn, N. Y.

Rand, Joseph. d. 1842.

Sanborn, Thomas. b. 26 Sept., 1811, Sanbornton, N. H. Surg., 16th N. H. Vol. Inf., 1862–63. Physician, Newport, N. H., 1848–75. d. 23 July, 1875.

Skinner, Calvin. b. 29 May, 1818, Royalton, Vt. Surg., 106th N. Y. Vols., 1862–64. Pres. No. N. Y. Med. Soc. Physician, Malone, N. Y., 1842–94. d. 25 Sept., 1903, Malone, N. Y.

Symonds, George Washington. d. 1873.

White, Oscar. d. 1887.

Whitmore, John. b. 26 Mar., 1819, Newburyport, Mass. Physician, Hebron, N. H.; Wentworth, N. H., 1870–85. d. 11 Dec., 1885, Wentworth, N. H.

21–*21.

Class of 1842

Ayer, Otis. M.D. Jefferson Med. Coll., 1842. b. 19 June, 1817, New Hampton, N.H. Asst. Surg., 2d Minn. Vols., 1863–64. Physician, New Hampton, N. H., 1842–53; Lesueur, Minn., 1856–89. d. 27 Jan., 1889, Lesueur, Minn.

Carpenter, William Shurtleff. d. 1855.

Chase, Ira Stephen. b. 21 Nov., 1816, Gilmanton, N. H. Physician, Alexandria, N. H., 1842–51; Bristol, N. H., 1851–92. d. 19 Jan., 1892, Bristol, N. H.

Deming, Ebenezer Sumner. d. 1858.

Emery, Stephen Moody. A.B. 1836. d. 16 Oct., 1881, Penacook, N. H.

Graves, Leland Joshua. b. 24 May, 1812, Berkshire, Vt. Physician, Langdon, N. H., 1842–68; Claremont, N. H. 1869–91. d. 22 Feb., 1891, Claremont, N. H.

Lewis, Charles Denison. A.B. Norwich Univ., 1838. b. 6 June, 1817, Norwich, Vt. Physician, Dry Ridge, Ky., 1843–95. d. 3 Aug., 1895, Dry Ridge, Ky.

Melbourne, Thomas Womersley (later known as **Thomas Womersley**). M.D. Univ. N. Y., 1842; Newton Theol. Inst., 1855. b. 20 Apr., 1817, Huddersfield, Yorkshire, Eng. Physician, 1842–52; minister, W. Deerfield, Mass., 1866–71; Greenfield, Mass., 1872. d. 7 Mar., 1897, Boston, Mass.

Moulton, Chase. Physician, Sanford, Me.; Wolfboro, N. H., 1860–71. d. 1871.

Pillsbury, Levi. b. 2 Apr., 1817, Winchendon, Mass. Physician, Fitchburg, Mass., 1844–95. d. 4 Feb., 1895, Fitchburg, Mass.

Samborn, Jesse Appleton. b. 5 Dec., 1820, Meredith, N. H. Physician, Campton, N. H., 1846–70; Plymouth, N. H., 1872–88. d. 15 June, 1888, Plymouth, N. H.

Stackpole, Paul Augustine. A.M., 1880. b. 12 Feb., 1814, Rochester, N. H. Mem. Am. Med. Assoc.; Pres. N. H. Med. Soc. Physician, Dover, N. H., 1842–1900. d. 27 Mar., 1900, Dover, N. H.

Stevens, Norman Curtis. Med. Dir. 9th Army Corps. d. 1871.

Taylor, Cephas Rodney. d. 1865.

Tilton, James Arven. b. Dec., 1815, Canaan, N. H. Physician, Amesbury, Mass.; Newburyport, Mass., 1853–81. d. 10 Apr., 1881, Newburyport, Mass.

Wiggin, Chase. M.D. Jefferson Med. Coll., 1842. b. 17 Nov., 1812, Meredith, N. H. Physician, Providence, R. I., 1842–91. d. 23 Feb., 1891, Providence, R. I.

(**Womersley, Thomas.** *See Melbourne.*)

16–*16.

Class of 1843

Baker, John Waterman Harris. b. 21 Aug., 1821, Chesterfield, N. H. Act. Asst. Surg., U. S. A., 1864–65. Mem. Am. Med. Assoc. Physician, Davenport, Ia.; Pres. Iowa State Medical Soc. d. 7 Apr., 1905, Davenport, Ia.

Bascom, Thomas Spencer. d. 1845.

Clarke, Moses. Physician, Londonderry, N. H., 1843–44. d. 1864.

Cleaveland, Charles Harley. Prof. Mater., Med. and Therap. Eclectic Coll. Med., Cincinnati, O., 1854. d. Nov., 1875, Boston, Mass.

Dodge, William. d. 1867.

Drew, Stephen Watson. d. 1875.

Evans, Moses. Surg. 96th Ill. Vols., 1862–65. d. 1898.

Freeman, Otis Russell. b. Dec., 1809, Hanover, N. H. Reg., Brig., and Div. Surg. 6th Army Corps, 1862–65. Physician, Freehold, N. J. d. June, 1902, Freehold, N. J.

Hubbard, Solon.

Hubbard, Stephen Grosvenor. A.M. Yale, 1860. b. 16 Oct., 1816, Rome, N. Y. Act. Surg. U. S. A., 1862–65. Mem. Obst. Soc., Edinburgh, 1871; also British Med. Assoc. Prof. Obst. and Dis. Wom. and Child., Yale, 1864–80. Physician, New Haven, Conn. d. 30 June, 1905, New Haven, Conn.

Huckins, David Thompson. b. 19 Feb., 1819, New Hampton, N. H. Dentist, Watertown, Mass., 1845–94. d. 21 July, 1894, Watertown, Mass.

Jennison, John Fuller. A.B. Norwich Univ., 1842 as of 1838. b. 13 Aug., 1813, Walpole, N. H. Physician, Swanzey, N. H., 1843–54; Keene, N. H., 1854–80; farmer, Keene, N. H., 1880–84. d. 15 Dec., 1884, Keene, N. H.

Kibbe, William Harrington. d. 1843.

Libby, Alvan. d. 1874.

Lyman, Ira. b. Norwich, Vt. Physician, Chester Cross Roads, O., 1843–1900. d. 1900.

Mason, William Henry Harrison. b. 14 Dec., 1817, Gilford, N. H. Physician, Moultonboro, N. H., 1842–89. Pres. N. H. Med. Soc., 1870. d. 29 Jan., 1892, Moultonboro, N. H.

Poland, Joseph. d. 1857.

Putnam, Charles Israel. A.B., 1838. d. 15 Aug., 1879, Anapoima, U. S. of Colombia.

Putnam, Joseph Whitney.

Rugg, Lemuel Nye. b. 28 Oct., 1814, Compton, Can. Physician, Compton, Can.; Portland, Me.

Smith, Joshua Bradley. b. 25 Dec., 1817, Cornish, N. H. Physician, Brookfield, Vt., 1843–51; Northfield, Vt., 1851–71; Salinas City, Cal., 1871–80. d. 12 June, 1886, Brattleboro, Vt.

Smith, Leander. b. 10 Feb., 1819, Templeton, Mass. Physician, 1842–56; business, 1856–76; banker, Morrison, Ill., 1876–89. d. 5 Aug., 1889, Morrison, Ill.

Spalding, Alfred. b. 24 Oct., 1815, Amherst, N. H. Physician, Greenupsburg, Ky. d. 20 Dec., 1878.

Weeks, Lorraine True. b. 1819, Gilmanton, N. H. Physician, Canterbury, N. H., 1843–56; Laconia, N. H., 1865–76. d. 19 July, 1876, Laconia, N. H.

24–*24.

Class of 1844

Brockway, Harrison William. b. 1814. Physician, St Johnsbury, Vt. Druggist, Franklin, N. H. d. 5 June, 1883, Franklin Falls, N. H.

Buck, Jeremiah Crosby. b. 1 Jan., 1822, Acton, Me. Physician, Milton Mills, N. H., 1844–85. d. 15 Mar., 1885, Milton Mills, N. H.

Coolidge, Valorous Perry. d. 1849.

Curtis, Jonathan Strong. b. 11 June, 1821, Epsom, N. H. Surg. 22d Conn. Vols., 1862. Physician, Lawrence, Mass.; Hartford, Conn., 1853–97. d. 31 Mar., 1897, Hartford, Conn.

French, John Ordway. b. Nov., 1821, Gilmanton, N. H. Asst. Surg. 23d U. S. Inf., 1865. Physician, Chesterfield, N. H., 1845–55; Hanover, Mass., 1855–87. d. 26 Mar., 1887, Hanover, Mass.

Hall, Alvah Cady. d. 1885.

Huntress, Joseph. b. June, 1820, Parsonfield, Me. Act. Asst. Surg. U. S. A., 1861–65. Physician, Tamworth, N. H., 1844–61; Sandwich, N. H., 1873–84. d. Feb., 1884, Sandwich, N. H.

Kelly, Samuel Bowdoin. d. 1870.

Kimball, Walter Henry. A.B., 1841. d. 30 Sept., 1881, Andover, Mass.

Kimlin, William Thomas.

Lockerby, Charles Alexander. b. about 1814. d. 2 May, 1881, Concord, N. H.

Manchester, Moses Redding.

Oakes, Silvester. M.D. Univ. Vt., 1856. b. 31 Jan., 1820, Temple, Me. Mem. Am. Med. Assoc. Physician, Auburn, Me., 1846–87. d. 30 Mar., 1887, Auburn, Me.

Sampson, Arch. b. 10 May, 1818, Fairfax, Vt. Physician, Fairplay, Wis., 1845–85. d. 3 Sept., 1885, Fairplay, Wis.

Stone, Thomas Newcomb. A.B. Bowdoin, 1840. b. 30 May, 1818, Wellfleet, Mass. Physician. d. 15 May, 1876, Provincetown, Mass.

15–*15.

Class of 1845

Adams, Charles Frederick. b. about 1819. Physician, Rutland, Vt., 1845–77. d. 10 Feb., 1882, Winchendon, Mass.

Baldwin, David Martin. d. 16 Nov., 1886, Oakland, Cal.

Bancroft, Jesse Parker. A.B., 1841. d. 30 Apr., 1891, Concord, N. H.

Barton, Williams. b. 20 Aug., 1820, Croydon, N. H. Physician, Croydon, N. H., 1845–89. d. 25 Oct., 1889, Medford, Mass.

Cogswell, William. b. 1 Apr., 1821, Atkinson, N. H. Surg. 50th Mass. Vols., 1862–63. Pres. Mass. Med. Soc., 1876–77. Physician, Bradford, Mass., 1851–91. d. 15 Aug., 1891, Bradford, Mass.

Cooper, Orville Mason. b. 28 July, 1821, Croydon, N. H. Physician, Hollis, N. H. d. 28 Jan., 1847.

Currie, Thomas Haines. b. 5 Sept., 1821, Concord, N. H. Physician, W. Boscawen, N. H., 1845–64; Lebanon, N. H., 1869–98. d. 3 Apr., 1898.

Eastman, George Washington. b. 29 Mar., 1824, Strong, Me. Surg. 16th Wis. Vol. Inf., 1861–64; Brig. and Div. Surg., Med. Dir. 4th Army Corps; Act. Med. Insp. 17th Army Corps. Physician, 1847–82; banker, Platteville, Wis. d. 24 Oct., 1900, Platteville, Wis.

Emery, James. b. 1 July, 1822, Franklin, N. H. Physician, Hudson, N. H., 1847–80. d. 30 Sept., 1880, Hudson, N. H.

Everett, William. b. 15 Oct., 1816, Windsor, Vt. Physician, Liberty, Mo., 1851–62. Surg. 10th Iowa Vol. Inf., 1862–65. d. 19 Oct., 1867, Memphis, Tenn.

Gile, Daniel. A.B., 1841. d. 13 June, 1872, Marblehead, Mass.

Gilman, Woodbury.

Howe, Asa. A.B. Norwich Univ., 1843. b. 1816, Norwich, Vt. Prof. Engr., Norwich Univ. Engineer. d. 29 Sept., 1894, Northfield, Vt.

Linnell, Jonathan Edwards. b. June, 1822, Orleans, Mass. Pres. Mass. Hom. Soc. Physician, E. Douglas, Mass., 1847–55; Worcester, Mass.; business, Norwich, Conn., 1865–80. d. 26 Sept., 1899, Norwich, Conn.

Little, John Webster. D.D.S. Phila. Dent. Coll. b. 7 Apr., 1818, Salisbury, N. H. Dentist, Fisherville and Concord, N. H., 1845–77. d. 21 Dec., 1877, Concord, N. H.

Lougee, Isaac Williams. b. 1 Aug., 1818, Gilmanton, N. H. Physician, Alton, N. H., 1847–68; Rochester, N. H., 1868–93. d. 4 Jan., 1893, Rochester, N. H.

McNutt, Hiram. M.D., 1865. d. 1876.

Osborne, Moses Cogswell. d. 1853.

Osborne, William Micajah. d. 1870.

Richardson, Joel.

Smith, William Augustus. b. 22 Mar., 1822, Campton, N. H. Physician, N. H.; Gardner, Mass. d. 19 Mar., 1899, Gardner, Mass.

Stanley, George Washington. b. 18 July, 1817, Readfield, Me. Physician, Slatersville, R. I., 1855–92. d. 27 May, 1892, Slatersville, R. I.

Tebbetts, Charles Carroll. b. 13 Jan., 1814, Northfield, N. H. Physician, Sanbornton, N. H., 1845–55; Iron Dale, Mo. Surg. Vols. d. in service, 19 May, 1863, in Missouri.

Weston, James Chase. A.B., 1842. d. 17 May, 1877, Bangor, Me.

Wright, Kendall. d. 1867.

25–*25.

Class of 1846

Brewer, Francis Beattie. A.B., 1843. d. 28 July, 1892, Westfield, N. Y.

Bucknell, Benjamin Franklin. d. 1859.

Chase, Lyman. A.B. Colby, 1869, as of 1843; also A.M. b. 27 Mar., 1821, Bridgton, Me. Minister, Me. and New Hampshire, 1848–65; Kennebunkport, Me., 1878–85. Physician, 1885–94. d. 25 Nov., 1894, Wells Branch, Me.

Delano, Albourne Chester. d. 1847.

Field, Andrew Emerson. b. 21 Dec., 1820, Berlin, Vt. Mem. Const. Conv., Vt., 1857. Physician, Washington, Vt., 1851–71; Barre, Vt. d. 9 May, 1908, Barre, Vt.

Fogg, David Sylvester. b. 30 Mar., 1821, Meredith, N. H. Act. Asst. Surg., U. S. A., 1861. Physician, Norwood, Mass., 1846–93. d. 30 Aug., 1893, Norwood, Mass.

French, Leonard. A.B., 1843. d. 14 Feb., 1892, Manchester, N. H.

Frye, Peter Young. b. 1 Oct., 1817, Deerfield, N. H. Mem. Am. Med. Assoc., 1881–89. Physician, Oyster Bay, N. Y., 1855–92. d. 9 Oct., 1897, Oyster Bay, N. Y.

Goss, Oliver. b. 21 Mar., 1856, Rye, N. H. Physician and surgeon, Lakeport, N. H., 1852–96. d. 12 Apr., 1896, Lakeport, N. H.

Hall, Adino Brackett. b. 17 Oct., 1819, Northfield, N. H. Physician, Boston, Mass., 1854–80. d. 21 Apr., 1880, Boston, Mass.

Higgins, Calvin Kittredge. d. 1866.

Hill, Otis Freeman. A.B., 1841. d. 13 Jan., 1881, Knoxville, Tenn.

Howard, Levi. b. 26 May, 1820, Bolton, Mass. Physician, Chelmsford, Mass., 1848–85. d. 23 Jan., 1885, Chelmsford, Mass.

Hunkins, Seth Chellis. Physician, Windham, Me. Surg. 4th Me. Vols., 1861; Med. Dir. 10th Army Corps. d. 1867.

Huntington, Henry Slade. d. 1861.

Jones, Luther. A.B., 1841. d. 1862.

Little, John. d. 1870.

Orcutt, Hiram Clarke. d. 1884.

Parker, Moses. A.B., 1842. d. 28 Sept., 1894, Haverhill, Mass.

Ranney, La Fayette. A.B., 1842. d. 15 Feb., 1883, New York, N. Y.

Rowell, Charles Harvey. d. 1872.

Sanborn, George Washington. b. 2 Aug., 1815, E. Kingston, N. H. Physician, Lawrence, Mass.; Kingston, N. H. d. 13 Mar., 1894, Kingston, N. H.

Spencer, George Ezra. d. 1866.

Tibbetts, Henry Bradbury. d. 1849.

Tyler, John Eugene. A.B., 1842. d. 9 Mar., 1878, Boston, Mass.

White, Omar LaRoy. b. 11 Aug., 1816, Northfield, Mass. Physician, Lanark, Ill. d. 5 Sept., 1895.

Williams, John Merrill. d. 1855.

Winn, Alexander Maxwell. b. about 1820. d. 5 Jan., 1879, China, Me.

Wright, Elijah Hawley. A.B. Amherst, 1842; also A.M. b. 5 Aug., 1819, Easthampton, Mass. Surg. 4th Ga. Cav., C. S. A., 1862–63. Physician, Hinesville, Ga., 1846–59; King's Ferry, Fla., 1869–82; Satilla Bluff, Ga., 1882–89. d. 4 Dec., 1889, Satilla Bluff, Ga.

Youngman, David. A.B., 1839. d. 11 May, 1895, Boston, Mass.

30–*30.

Class of 1847[1]

*Bonney, Franklin. A.M. Amherst, 1869. b. 2 Feb., 1822, Hadley, Mass. Surg. U.S.A., 1864. Physician, Hadley, Mass. d. 9 Nov., 1907, Dorchester, Mass.

*Brickett, George Edmund. b. 20 Nov., 1824, Thetford, Vt. Asst. Surg. 3d Me. Vols., 1861–62; Surg. 5th Me Vols.; also 21st Me. Vols. Pres. Me. Med. Soc., 1883. Physician, China, Me., 1848–61; Augusta, Me. d. 28 Jan., 1910, Augusta, Me.

*Bridgman, Marcus Fayette. b. 11 Mar., 1824, Windsor, Vt. Physician, N. H., Vt., 1847–62; Brighton, Mass. d. 20 Jan., 1899, Boston, Mass.

*Chase, Albert. A.B., 1844. d. 1 June, 1902, Downieville, Cal.

*Chase, George Clement. A.B., 1841. d. 1878.

*Clark, Ripley. b. 23 July, 1817, Strafford, Vt. Physician, Windsor, Vt. d. 23 Apr., 1900, Windsor, Vt.

*Collamore, Francis. b. 7 Dec., 1825, Pembroke, Mass. Physician, No. Pembroke, Mass. d. 18 Aug., 1910, Pembroke, Mass.

*Davis, David W. b. 25 Oct., 1819, Effingham, N. H. Physician, Greenwood, Me., 1845–78; Bethel, Me., 1878–81. d. 24 Sept., 1881, Bethel, Me.

*Dustin, Daniel. b. 5 Oct., 1820, Topsham, Vt. Physician, E. Corinth, Vt., 1847–50. Maj. 8th Ill. Cav.; Col. 105th Ill. Inf.; Brev. Brig. Gen. Vols. Clerk and Recorder Circuit Court, Chicago, 1880–90; Asst. Treas. U. S., Chicago, 1890–92. d. 30 Mar., 1892, Chicago, Ill.

*Farr, Asahel.

*Fletcher, Dempsey Rollo. d. 1878.

*Gillett, Heman Hosford. b. 22 May, 1828, Thetford, Vt. Surg. 8th Vt. Vols., 1861–65. Physician, Post Mills, Vt. d. 7 May, 1907, Dorchester, Mass.

*Haddock, Charles. A.B., 1844. d. 10 Oct., 1889, Beverly, Mass.

*Harriman, Hubbard Carter. d. 1858.

*Hidden, John Stevenson. b. 4 Aug., 1820, Tamworth, N. H. Surg. 22d Kan. Inf., 1864. Physician, Centralia, Kan.; Alvin, Tex. d. 12 Mar., 1905, Centralia, Kan.

*Houghton, John Newell. b. 20 Feb., 1821, Weld, Me. Physician, Phillips, Me., 1842–67; Farmington, Me., 1867–88. d. 16 Aug., 1888, Farmington, Me.

*Lord, Samuel Augustus. A.B., 1843. d. 29 Oct., 1862, So. Danvers, Mass.

*Mack, William Andrew. A.B., 1844. d. 4 Dec., 1891, Pittsfield, N. H.

*Preston, Abram William. d. 1864.

*Rickard, Truman. A.B., 1842. d. 8 Aug., 1861, Woburn, Mass.

Walker, Joseph Pierce. b. 12 Apr., 1820, Wilton, Me. Mem. Am. Med. Assoc. Physician. Res., 6 Beresford Ave., Cincinnati, O.

*Whittemore, Jacob Putnam. b. 10 May, 1810, Antrim, N. H. Physician, Chester, N. H., 1847–64; Haverhill, Mass., 1864. d. 1873.

*Willis, Lemuel Murray. b. 7 Oct., 1825, Lebanon, N. H. Asst. Surg. 26th Mass. Vols.; Surg. 74th U. S. C. T., 1862–65. Physician, Charlestown, Mass., 1870–93. d. 17 Jan., 1893, Charlestown, Mass.

*Womersley, Henry.

24–*23.

Class of 1848

*Burbank, Alcander. b. 16 June, 1822, Shelburne, N. H. Physician, Lewiston, Me., 1847–84. d. 8 Jan., 1884, Lewiston, Me.

*Cunningham, Rufus Harward. b. Oct., 1821, Edgecomb, Me. Physician, Wiscasset, Me., 1855–88. d. 14 May, 1888, Wiscasset, Me.

*Denison, Charles Otis. d. 1860.

*Fay, George Washington. b. 22 Feb., 1823, Royalton, Vt. 1st Asst. Surg. 32d Wis. Vol. Inf., 1862–65. Physician, Menasha, Wis., 1852–75; U. S. Land Agent, 1875–96. d. 11 May, 1896, Huron, S. D.

*Fisher, Charles Harris. b. 30 June, 1822, Killingly, Conn. Physician, No. Scituate, R. I.; Providence, R. I. Secy. State Bd. Health. d. 21 Oct., 1893, Buffalo, N. Y.

*Gray, Henry. b. 13 Mar., 1825, Windham, Conn. Physician, Bloomfield, Conn., 1851–91. d. 13 Dec., 1907, Jamestown, N. Y.

*Huntington, Eliphalet.

*Irish, Henry Decoster. d. 1871, Turner, Me.

*Lyford, Byley. b. 25 June, 1822, Stanstead, Can. Physician, Sanbornton, N. H., 1856–75. d. 23 Jan., 1875.

*Warner, Abner Spicer. A.B., 1842. d. 22 Nov., 1900, Wethersfield, Conn.

10–*10.

[1] Beginning with the Class of 1847, members deceased are marked with an asterisk.

Class of 1849

*Bigelow, Windsor Howe. d. Dec., 1874.

*Campbell, Henry Hancock. M.D. Jefferson Med. Coll., 1849. b. 1820, Farmington, Me. Physician, Waterville, Me., 1857–94. d. 8 Jan., 1895, Waterville, Me.

*Carter, William Henry. b. 28 May, Bradford, Vt. Physician, W. Newbury, Vt., 1827–53; Bradford, Vt., 1853–86. d. 10 Dec., 1886, Bradford, Vt.

*Fairbrother, George William. Physician, San José, Cal.

Johnson, Samuel Worcester. A.B. Bowdoin, 1843; also A.M. b. 6 Apr., 1822, Alna, Me. Physician. Res., Bristol, Me.

*Monroe, Dana Elbra. b. Augusta, Ga. Physician, Vance, Ala. d. Aug., 1893, Woodstock, Ala.

*Morey, Nathan Elden. d. 1857.

*Nayson, George Lafayette.

*Pulsifer, Nathan Goldsmith Howard. b. 24 Jan., 1824, Eden, Me. Physician, Waterville, Me., 1851–93. Pres. Me. Hom. Med. Soc. d. 2 Dec., 1893, Waterville, Me.

*Schenck, Washington Lafayette. A.M. Antioch, 1892. b. 14 Feb., 1825, Franklin, O. Surg. 17th Ohio Vol. Inf., 1861–64. 1st Vice-Pres. Am. Med. Assoc., 1888; Pres. Kan. Med. Soc., 1877; Pres. East Dist. Kan. Med. Soc., 1880. Prof. Hyg. and Pract. Med., Univ. of Kansas City, 1888–89; Prof. Hyg., and Prev. Med., Kan. Med. Coll., 1889–95. Physician and surgeon, Franklin, O., 1849–70; Osage City, Kan., 1879–89. d. 4 Jan., 1910, Topeka, Kan.

*Shannon, Nathaniel. b. 22 Aug., 1822, Pittsfield, N. H. Physician, Loudon, N. H., 1849–63; Knightville, Me., 1863–77; Portland, Me., 1877–85. d. 19 May, 1890, Charlestown, Mass.

*Shortt, Azro Ashley. Physician, Canal Winchester, O. d. 20 Aug., 1897, Canal Winchester, O.

*Smith, James Austin. b. 4 Nov., 1821, Hartland, Vt. Physician and druggist, Hanover, N. H., 1852–68; Minneapolis, Minn., 1868–80. d. 22 Oct., 1901, National City, Cal.

*Taylor, Alfred. d. 1853.

*Tyler, Cyril Childs. d. 1865.

*Wilder, Charles Wellington. d. 1871.

*Wood, Stillman Gardner. d. 1859.

17–*16.

Class of 1850

*Bennett, Abner Blaisdell. A.B., 1847. d. 26 July, 1867.

*Breck, Joseph Bowen. d. 1855.

*Chase, Charles. b. 14 Dec., 1822, Cornish, N. H. Physician, Winchester, Ky., 1852–67; Fayette Co., Ky., 1867–92. d. 16 Feb., 1892.

*Dearborn, Samuel Gerrish. b. 10 Aug., 1827, Northfield, N. H. Surg. 8th N. H. Vol. Inf., 1861; 18th N. H. Vol. Inf., 1864–65. Physician, Mont Vernon, N. H.; Milford, N. H.; Nashua, N. H. d. 8 May, 1903, Nashua, N. H.

*Fenner, Albert Gallatin. b. 1 Dec., 1813, Taunton, Mass. Physician, Dover, N. H., 1834–91. d. 3 Mar., 1891, Dover, N. H.

*Folsom, James Danforth. b. 3 July, 1828, Woodstock, Vt. Surg. 17th N. H. Vols., 1862–63. Physician, St. Johnsbury, Vt. d. 19 June, 1907, St. Johnsbury, Vt.

*Kinney, Charles. A.B. Univ. Vt., 1846. Physician. Surg. U. S. A. d. 15 Feb., 1865, Fort Gibson, Cherokee Nation, Ind. Ter.

*Masta, John Batiste. d. 1861.

*Merrill, William Theophilus. b. 13 Aug., 1824. Physician, Hampton, N. H. d. 22 Jan., 1897, Hampton, N. H.

*Moody, William Bradstreet. b. 25 Dec., 1827, Easton, N. H. Physician, Sag Harbor, N. Y.; Brownington, Vt., 1862–70; Franconia, N. H., 1870–91. d. June, 1891, Franconia, N. H.

*Morse, James Ephraim. b. 12 Apr., 1824, Craftsbury, Vt. Physician, W. Hartford, Vt., 1850–65; Royalton, Vt., 1865–82. d. 14 May, 1882, Royalton, Vt.

*Moulton, Albert Alonzo. b. 1829, Meredith, N. H. Surg. 3d N. H. Vol. Inf., 1861–62. Physician, Concord, N. H., 1856–74; Tilton, N. H., 1874–88. d. 26 Apr., 1890, Sanbornton, N. H.

*Nute, Timothy Ricker. d. 1879.

*Prescott, David Sanborn. b. 26 Apr., 1823, Sanbornton, N. H. Physician, Laconia, N. H., 1853–75. d. 25 Mar., 1875.

*Rowell, Isaac. Prof. Chem. and Surg. Univ. Pacific, 1855–56. d. 1871.

*Sanborn, George. b. 27 Oct., 1820, Gilford, N. H. Physician, Meredith, N. H., 1855–88. d. 10 Nov., 1888, Meredith, N. H.

*Tolman, Moody Cook. Surg. 2d Minn. Vols., 1862–64.

*Watkins, Eustace Virgil. b. 11 May, 1823, Stockbridge, Vt. Physician, Newbury, Vt., 1851–88. d. 18 Dec., 1888, Newbury, Vt.

18–*18.

Class of 1851

*Ayer, Day Fayette. d. 1856.

*Bennett, Stephen. b. 6 Nov., 1822, Calais, Vt. Physician, Lithopolis, O. d. 15 Nov., 1903, Lithopolis, O.

*Blanchard, Henry Charles. b. 15 Jan., 1830, Aurora, N. Y. Maj. and Lieut. Col. 78th N. Y. Vols., 1862–63. Physician, Keeseville, Buffalo, Jamestown, N. Y. d. 21 Aug., 1881, Jamestown, N. Y.

*Doe, John. b. 28 Nov., 1815, Newbury, Vt. Physician, Cabot, Vt., 1844–56; merchant, Indiantown, Ia., 1856–64; Iowa City, Ia., 1864–80. d. 13 Nov., 1885, Fort Worth, Tex.

*Fowler, Hadley Bradley. b. 20 Mar., 1825, Bridgewater, N. H. Surg. 12th N. H. Vols.; Div. Surg. 3d Army Corps; Hosp. Service, 1862–65. Physician, Bristol, N. H., 1856–93. d. 11 Jan., 1893, Bristol, N. H.

*Graham, Thomas.

*Hall, Obadiah Jackson. Surg. 33d Ohio Vols., 1861–62. d. 1868.

*Howe, Adonijah Woodbury. b. 25 Sept., 1825, Jaffrey, N. H. Physician, Dunstable, Mass., 1851–70. d. 9 Sept., 1886, Hollis, N. H.

*Little, John Smith. b. 23 Mar., 1875, Goffstown Center, N. H.

*Martin, William Henry. b. 6 Dec., 1823, Goffstown, N. H. Physician, Godfrey, Ill., 1860–82. d. 1 Mar., 1882, Godfrey, Ill.

Melcher, Samuel Henry. b. 30 Oct., 1828, Gilmanton, N. H. Asst. Surg. 5th Mo. Vols., 1861; Med. Dir. Army of Frontier, 1861–63; Lieut. Col. 6th Mo. Cav., 1853–64. Physician and surgeon, Boston, Mass.; St. Louis, Mo.; Crow Lake, S. D. Physician, retired. Res., 2327 Jackson Boul., Chicago, Ill.

*Mighill, Stephen. d. 1872.

*Newman, Albert. b. 2 Dec., 1824, Windsor, Vt. Physician, Lawrence, Kan., 1857–78. Surg. 3d Kan. Vols., 1861–63. Instr. Anat., Physiol. and Hyg., Kan. State Univ., 1867–75. d. 28 Apr., 1905, Lawrence, Kan.

*Paine, Ezra. b. 1 Sept., 1817, Orange, Vt. Physician, Montpelier, Vt. 1854–73; druggist, Boston, Mass., 1873–95. d. 14 Sept., 1895, Boston, Mass.

*Stetson, John. b. 1814, Abington, Mass. Physician, W. Harwich, Mass., 1851–96. d. 19 Feb., 1896, So. Yarmouth, Mass.

*Wadsworth, Thomas Woodward. A.B., 1848. d. 1 Mar., 1854, Phillipston, Mass.

16–*15.

Class of 1852

*Allen, Ira. Physician. d. 29 Aug., 1875, Boston, Mass.

*Baldwin, Thomas Porter. A.B., 1849. d. 22 Sept., 1852, Washington, D. C.

Barstow, Josiah Whtiney. A.B., 1846.

*Clark, Albert Warren. b. 25 July, 1827, Lisbon, N. H. d. 27 Mar., 1867, Littleton, N. H.

*Davis, Charles Edson. d. 1863.

*Denison, Lafayette. d. 1863.

*Dorr, James Colby. b. 24 Sept., 1828, Milton, N. H. Brigade Surg., U. S. A., 1862–64. Physician, Medford, Mass., 1854–80. d. 18 Sept., 1880, Burlington, Vt.

*Durgin, Joseph Franklin. d. 1873.

*Helme, Timothy Hudson. A.B. Union, 1842. b. 30 Sept., 1818, Newburg, N. Y. Physician, Illinois, 1853–60; farmer, Miller Place, L. I., N. Y. d. 8 Apr., 1890, Miller Place, L. I., N. Y.

*Heydock, Mills Olcott. b. 4 Feb., 1828, Hanover, N. H. Prof. Med. Jurisp., Chicago Med. Coll., 1863–65; also Prof. Mater. Med. and Therap., 1865–70. Physician, Chicago, Ill., 1855–81. d. 17 Apr., 1881, Chicago, Ill.

*Hubbard, Benjamin Payson. Physician, Elgin, Ill.

*Hyde, Melvin John. Surg. 2d Vt. Vol. Inf., 1864–65. d. 8 Dec., 1874, Isle La Motte, Vt.

*Ide, Marcus. b. 7 Mar., 1827, Calais, Vt. Physician, Calais, Vt., 1852–74; Stowe, Vt., 1874–84. d. 18 Dec., 1886, Saxonville, Mass.

*Kemp, Alba Enoch. b. 21 July, 1822, Sullivan, N. H. Physician, New Salem, Orange, E. Douglas, Mass., 1854–83. d. 30 Oct., 1883, E. Douglas, Mass.

*Parker, John Gideon. A.B. Norwich Univ., 1847; also A.M. b. 2 July, 1818, Peterboro, N. H. Physician, Dublin, N. H., 1852–65. d. 12 Sept., 1869, Warner, N. H.

*Reynolds, William Buzzell. b. 14 Aug., 1828, Acton, Me. Asst. Surg. 2d U. S. S. S., 1861; Surg., 1863–65. Physician, Acton, Me., 1852–61; Lynn, Mass. d. 11 Jan., 1877, Lynn, Mass.
*Richardson, Wentworth Ricker. Asst. Surg. U. S. N. d. 20 July, 1864.
*Rodimon, Henry Laurens. b. 28 Sept., 1825, Piermont, N. H. Physician, Bridgewater, Vt., 1852–92. d. 22 Jan., 1892, Bridgewater, Vt.
*Sargent, James Flanders. d. 1864.
*Warner, Clinton. d. 1870.

20–*19.

Class of 1853

*Berry, Milton. b. 10 June, 1829, Middleton, Mass. Physician, Andover, Mass. d. 15 Dec., 1866.
*Chamberlain, William Mellen. A.B., 1845. d. 31 Oct., 1887, Summit, N. J.
*Cummings, Alvah Richardson. b. 27 Aug., 1826, Acworth, N. H. Physician, Claremont, N. H. d. 26 Feb., 1905, Claremont, N. H.
*Dunbar, Charles Benjamin.
*Glines, Thomas Jefferson. b. 23 Dec., 1826, Eaton, N. H. Physician, Hebron, N. Y. d. 22 Aug., 1909, Hebron, N. Y.
*Griffin, Samuel Osgood. d. 1874.
*Hall, Albert Cook.
*Harlow, Roscoe Lincoln. b. 1827, Minot, Me. Surg, 24th Me. Vols., 1863–64. Physician, Washington, Me.; Auburn, Me., 1867–85. d. 3 June, 1885, Auburn, Me.
*Judkins, Emery Glidden. b. about 1831, Claremont, N. H. Physician, Claremont, N. H., 1854–61. Act. Asst. Surg. U. S. N., 1861–62. d. 29 June, 1863, Waitsfield, Vt.
*Lewis, Ephraim Stinchfield. b. 24 Aug., 1826, Kittery, Me. Physician, Franklin, Me., 1853–93. d. 1 Apr., 1893, Franklin, Me.
*Page, George Brackett. d. 1859.
*Phelps, Elisha.
Roberts, Samuel Woodbury. A.B., 1850.
*Rowell, Elijah. M.D. Bellv. Hosp. Med. Coll., 1862. b. 18 Jan., 1828, Bradford, Vt. Physician. d. 28 Nov., 1889, Frelighsburg, Can.
*Smith, Charles Clifford. b. 28 July, 1828, Dunbarton, N. H. Asst. Surg. 24th Mich. Vols., 1862–63. Physician, Bell Branch, Mich. d. 17 Apr., 1890, Bell Branch, Mich.
*Stevens, William Bradford. d. 1861.

16–*15.

Class of 1854

Barnett, James Parker. A.B. Univ. N. Y., 1848; also A.M.
*Beckley, Charles Chester. b. 20 June, 1829, Ascutneyville, Vt. Asst. Surg. 4th N. H. Vols., 1863–64. Physician, Plainfield, N. H., 1854–86. d. 18 Feb., 1886, Plainfield, N. H.
*Buzzell, Andrew James Hale. b. 31 Mar., 1831, New York, N.Y. Physician, Dover, N.H., 1855–62. Surg. 3d N. H. Vol. Inf., 1862–65; Brev. Lieut. Col., 1865. d. 28 Mar., 1865, Wilmington, N. C.
*Call, Nathan. d. 15 June, 1875, Suncook, N. H.
*Doty, Abner Augustus. b. 15 Mar., 1828, Elmore, Vt. Physician, Bradford, Vt., 1855–82. d. 17 Feb., 1882, Bradford, Vt.
*French, Alphonso George. b. about 1830, Warren, N. H. Physician. d. 1864, in California.
*French, David Brainerd. A.B., 1851. d. 26 Mar., 1861, Half Moon, Wis.
*French, William Marvin. b. 29 Dec., 1826, Langdon, N. H. Physician, Alstead, N. H., 1855–68; Clerk, Washington, D. C., 1868–93. d. 1 Mar., 1896, Washington, D. C.
*Griffin, William Albert. b. 25 Nov., 1824, Lee, N. H. Business and teacher, 1840–50; physician and druggist, Carver, Minn., 1856–99. d. 22 Dec., 1899, Superior, Wis.
Hanna, Alexander Bodle. b. 10 Feb., 1826, in Ireland. Physician. Res., Elkader, Ia.
*Huntoon, Andrew Jackson. b. 29 Feb., 1832, Unity, N. H. Asst. Surg. 5th Kan. Vol. Cav., 1861–62; Surg., 1862–63; Capt. Kan. Militia, 1863–64. Business, Topeka, Kan. d. 27 May, 1902, Topeka, Kan.
*Hurd, Yorick Gordon. A.M. Bowdoin, 1876. b. 17 Feb., 1827, Lempster, N. H. Physician, Amesbury, Mass., 1853–66. Surg. 48th Mass. Vols., 1862. Supt. Ipswich House of Correction and Insane Asylum, 1869–87. d. 24 Sept., 1888, Ipswich, Mass.
*Laing, Daniel. d. 1869.
*Porter, Edwin. A.B. Univ. Vt., 1850. b. 24 Apr., 1826, Northfield, Vt. Physician, Northfield, Vt. d. 19 Mar., 1908, Northfield, Vt.
*Sawyer, Levi Parsons. A.B. Middlebury, 1846; also A.M. Teacher and physician, Nashua, N. H. d. 1868.

15–*13.

Class of 1855

*Bullard, Gates Bezaleel. b. 1 Feb., 1829, Plainfield, N. H. Surg. 15th Vt. Vols., 1862–65; Commissioner for the Insane, Vt., 1865–68; Surg. Gen., Vt., 1865–66. Mem. Am. Med. Assoc. Physician, Canaan, Vt.; St. Johnsbury, Vt. d. 4 Sept., 1903, St. Johnsbury, Vt.

*Crosby, George Avery. A.B., 1852. d. 30 Jan., 1888, Manchester, N. H.

*Durant, James Starrett. A.B., 1852. d. 9 Jan., 1892, Danville, Vt.

*French, Isaac Smith. b. 18 Jan., 1834, Loudon, N. H. Physician, Loudon Ridge, N. H., 1856–78. d. 28 Apr., 1878, Loudon Ridge, N. H.

*Gould, True Morrill. b. 4 July, 1831, Newton, N. H. Mem. Am. Med. Assoc. Physician and postmasetr, Raymond, N. H. d. 15 Feb., 1904, Raymond, N. H.

*Grouard, John Hanson.

*Hurd, William Henry. b. 30 Aug., 1839, Croydon, N. H. Physician, Ashton, Ont., Can.; Carleton Place, Ont., Can. d. 1868.

*Hurt, Wilson Nesbit. d. 1868.

*Kittredge, Stephen. d. 1856.

*Sawin, William Jackson. b. July, 1833, Hancock, N. H. Asst. Surg. 3d Vt. Vols., 1863–65. Physician, Chicopee Falls, Mass., 1855–77. d. 3 Dec., 1877, Springfield, Mass.

*Scott, George Whitefield. d. 1863.

*Smith, Frederick Augustus. A.B., 1852. d. 26 Dec., 1857, Leominster, Mass.

12–*12.

Class of 1856

Conn, Granville Priest. A.M. Norwich Univ., 1887. b. 25 Jan., 1832, Hillsboro, N. H. Asst. Surg. 12th Vt. Vols., 1862–63. Lect. Hyg., 1886–96; also Prof., 1895–1909; Prof. Emeritus, 1909– . Secy. N. H. Med. Soc., 1869– ; also Vice-Pres., 1880; also Pres., 1881. Mem. Am. Med. Assoc. Pres. State Bd. Health, N. H., 1881– . Physician. Res., Concord, N. H.

*Coolidge, Charles Archelaus. b. 29 Dec., 1830, Canton, Me. Physician, Canton, Me. d. 1 July, 1911, No. Waterford, Me.

*Corey, Charles. b. 13 June, 1830, Dublin, N. H. Asst. Physician, N. Y. Insane Asylum, Blackwell's Island; also Bloomingdale Asylum. Physician, Brooklyn, N. Y. d. 4 Apr., 1894, Brooklyn, N. Y.

*Crosby, Alpheus Benning. A.B., 1853. d. 9 Aug., 1877, Hanover, N. H.

*Graves, Milan. d. 1872.

*Hichborn, Alexander.

*Hildreth, Thaddeus. b. 1 May, 1826, Gardiner, Me. Surg. 3d Me. Vols., 1861–64. Physician, Gardiner, Me., 1858–80. d. 18 Aug., 1880, Gardiner, Me.

*Kingsbury, Charles Franklin. b. 11 June, 1824, Gilsum, N. H. Physician, Lyme, N. H., 1860–90; W. Medford, Mass. d. 12 Feb., 1911, W. Medford, Mass.

*Marsh, James Edwin. A.B. Wesleyan, 1846; also A.M. b. 19 Apr., 1822, Holliston, Mass. Act. Asst. Surg. U. S. A., 1862–64. Druggist, Roxbury, Mass. d. 7 July, 1869.

*Merrill, Albert Leonard. d. 1860.

*Osborne, James Prescott. b. 3 June, 1833, Piermont, N. H. Physician, Tilton, N. H., 1864–95. d. 3 Oct., 1895, Tilton, N. H.

*Seavey, Oscar Fitzallan. b. about 1832. d. 12 June, 1879, Merrimac, Mass.

*Simpson, Timothy Gilman. b. 9 Oct., 1823, Deerfield, N. H. Physician, Manchester, N. H.; W. Fairlee, Vt. d. 30 Oct., 1908, W. Fairlee, Vt.

*Tenney, Homer Hopson. b. 21 July, 1826, Randolph, Vt. Physician, Haverhill, N. H., 1855–66; Kansas, 1866–81. d. 1 Sept., 1881, Irving, Kan.

*Towle, Benjamin Newell. b. 17 Jan., 1829, Freedom, N. H. Asst. Surg. 15th N. H. Vol. Inf., 1862–63. Physician, Charlestown, Mass. d. 28 Sept., 1910, Effingham, N. H.

*Trull, Daniel Newell. b. 12 June, 1835, Burke, Vt. Physician, St. Johnsbury, Vt., 1857–59; manufacturer, Lyndon, Vt. d. 31 Dec., 1892, Lyndon, Vt.

*Wellman, James Ripley. d. 1861.

17–*16.

Class of 1857

*Atwood, Edwin Tracy. d. 1863.

*Blanchard, Enoch. A.B., 1852. d. 11 Mar., 1889, Minonk, Ill.

Child, William. b. 4 Feb., 1834, Bath, N. H. Asst. Surg. 5th N. H. Vols., 1862–64; Surg., 1864–66; Med. Dir. 1st Div. 2d Corps, 1866–67. Pres. N. H. Med. Soc., 1890. Physician. Res., Bath, N. H.

***Cobb, William Bangs.** b. 19 May, 1832, Limington, Me. Surg. U. S. A., 1861–62. Physician, Standish, Me., 1862–90. d. 6 Apr., 1890, Standish, Me.

***Cogswell, George Badger.** A.M., 1880. b. 15 Sept., 1834, Bradford, Mass. Surg. 29th Mass. Vols., 1861–64. Physician, No. Easton, Mass., 1860–96. d. 6 Mar., 1896, No. Easton, Mass.

***Corey, Charles Granderson.** b. 28 Aug., 1826, Jaffrey, N. H. Physician, Greenville, N. H., 1870–78. d. 19 Oct., 1878.

***Frost, Carlton Pennington.** A.B., 1852. d. 24 May, 1896, Hanover, N. H.

***Goodwin, David Marks.** b. 12 Oct., 1833, Tunbridge, Vt. Asst. Surg. 3d Vt. Vol. Inf., 1861–64. Physician, Minneapolis, Minn., 1866–96. d. 14 Sept., 1908, Los Angeles, Cal.

***Goss, Story Norman.** M.D. N. Y. Med. Col., 1857. b. 7 Feb., 1831, Waterford, Vt. Asst. Surg., 9th Vt. Vols., 1862–63; Act. Asst. Surg., U. S. A., 1863–65. Physician, Georgia, Vt., 1858–70; Chelsea, Vt., 1870–1904. d. 27 Apr., 1905, Chelsea, Vt.

***Hunt, Charles William.** b. about 1832, Gilford, N. H. Asst. Surg. 12th N. H. Vols., 1862–63. d. 20 Aug., 1863, Point Lookout, Md.

***Merrill, Paul.** d. 1871.

***O'Donnell, James Stafford.** b. 18 Oct., 1829, Townsend, Mass. Surg. and Maj. Purnell Leg. Md. Vols.; Dept. Med. Dir., 1861–65; Col. Physician, Harper's Ferry, W. Va., 1865–79; Mayor; business, Stockton, Kan., 1879–96. d. 19 Dec., 1896, Stockton, Kan.

***Roudanez, Louis Charles.** M.D. Paris, 1853. b. about 1826, St. James Parish, La. Physician, New Orleans, La., 1853–90. d. 12 Mar., 1890, New Orleans, La.

***Sanborn, Joseph Henry.** B.S. Wesleyan, 1855. b. 21 May, 1834, Boston, Mass. Physician, Mo., Mass., Ill. d. 18 Dec., 1905, Franklin Falls, N. H.

14–*13.

Class of 1858

***Andrews, Robert Foster.** b. 31 Mar., 1836, No. New Salem, Mass. Physician, Gardner, Mass. d. 10 July, 1911, No. New Salem, Mass.

***Badger, Constantine Christian.** b. about 1836, Westchester Co., N. Y. Served in 6th N. H. Vol. Inf., 1862. Act. Asst. Surg. U. S. A., 1862. d. 1867.

***Bixby, George Holmes.** b. 2 Nov., 1837, Parmaribo, Dutch Guiana, S. A. Mem. Am. Med. Assoc. Asst. Surg. U. S. N., 1862–65. Physician. d. 27 Feb., 1901, Boston, Mass.

***Brickett, George Franklin.** d. 1873.

***Buffum, George Milan.** d. 1863.

***Carr, Artemas Holmes.** d. 1862.

***Cummings, Isaac.** d. 1863.

Currier, John McNab. b. 4 Aug., 1832, Bath, N. H. Mem. Am. Assoc. Adv. Sci., 1879–89; Brit. Assoc. Adv. Sci., 1884. Physician. Res., Newport, Vt.

***Ellis, William Baldwin.** Asst. Surg. U. S. C. T. d. 1866.

***Emerson, James.** b. 30 June, 1827, Barnstead, N. H. Physician and druggist, Gardner, Mass., 1868–90. d. 21 Jan., 1890, Gardner, Mass.

***Haley, Frank.** And. Theol. Sem., 1863. b. 20 Feb., 1835, Tuftonboro, N. H. Minister and physician, Milton, N. H. d. 28 Mar., 1904, Milton, N. H.

Hanson, Caleb Wells. b. 14 Oct., 1832, Barnstead, N. H. Physician. Res., Northwood Ridge, N. H.

***Pattee, Asa Flanders.** A.M., 1888. b. 5 Mar., 1835, Warner, N. H. Act. Asst. Surg. U. S. A., 1864–65. Prof. Mater. Med. and Therap., Coll. P. and S., Boston, 1881–85. Physician, Boston, Mass., 1866–97. d. 31 May, 1897, Boston, Mass.

***Rand, Joseph Bunker.** b. 2 Apr., 1824, Barnstead, N. H. Physician, Hartford, Vt. d. 3 Sept., 1897, Hartford, Vt.

***Shaw, Henry Charles.** b. about 1833, Waitsfield, Vt. Asst. Surg. 1st N. H. Vol. Inf., 1861; also 5th Vt. Vol. Inf., 1862. d. 7 Sept., 1862, Alexandria, Va.

***Weeks, Franklin Christopher.** b. about 1835, Chester, N. H. Asst. Surg. 14th N. H. Vols., 1862–64. d. 8 Mar., 1864, New York, N. Y.

16–*14.

Class of 1859

Brigham, Charles Wesley. b. 17 May, 1831, Barnard, Vt. Mem. Const. Conv., 1870. Physician. Res., Pittsfield, Vt.

*Gordon, William Clarke. d. 1880, Plymouth, Me.

Gove, George Sullivan. b. 22 Sept., 1828, Whitefield, N. H. Mem. Am. Med. Assoc. Physician, retired. Res., Whitefield, N. H.

*Jones, Frederick. A.B. Harvard, 1835; A.M., 1859; also Harvard. b. 20 July, 1813, Dublin, N. H. Physician, New Ipswich, N. H., 1844–92. d. 6 July, 1892, New Ipswich, N. H.

Jordan, Charles. b. 17 Oct., 1828, Saco, Me. Physician and surgeon. Res., Wakefield, Mass.

*Merrow, James Monroe. b. about 1834, Newfield, Me. Asst. Surg. 2d N. H. Vol. Inf., 1861; Surg., 1861–64. d. 1870, W. Newfield, Me.

*Rand, John Milton. b. 1 Dec., 1834, Lyndeboro, N. H. Asst. Surg. 29th Conn. Vol. Inf., 1864–65. Physician, Newark, N. J., 1866–1905. d. 18 Dec., 1905, Newark, N. J.

*Shepardson, William Otis.

Smith, Henry Hilliard. b. 16 June, 1837, Liverpool, O. Act. Asst. Surg. U. S. N. 1861–65. Physician. Res., Dublin, N.H.

*Stevens, Bela Nettleton. A.B., 1854. d. 5 July, 1865, near Washington, D. C.

*Tenney, Charles Harper. M.D. N. Y. Med. Coll., 1861. Asst. Surg. 7th Vt. Vol. Inf., 1863–64. d. 1874.

*Topliff, Charles Clinton. b. about 1836, Hanover, N. H. Surg. 6th Md. Vol. Inf., 1861–63; also 19th U. S. C. T., 1863–64. Physician and druggist, Fisherville, N. H., 1864–81. d. 30 Apr., 1881, Manchester, N. H.

*Walker, Darius Brooks. d. 1862.

13–*9.

Class of 1860

*Abbott, Victor Moreau. b. 11 Oct., 1831, Rumford Falls, Me. Physician, Mexico, Me., 1863–85. d. 9 Dec., 1885, Carthage, Me.

Brett, Ben Cyrus. b. 23 Aug., 1833, Strong, Me. Asst. Surg. 21st Wis. Vol. Inf., 1861–64. Mem. Am. Med. Assoc. Pres. Wis. Med. Soc., 1894. Physician, Green Bay, Wis. Surgeon. Address, Wisconsin Veterans Home, Wampaca Co., Wis.

*Bucknam, John Wingate. b. about 1833, Lancaster, N. H. Asst. Surg. 5th N. H. Vol. Inf., 1861–63; Surg., 1863–64. d. 18 Dec., 1870, Somersworth, N. H.

*Crosby, Albert Harrison. A.B., 1848. d. 5 Sept., 1886, Exeter, N. H.

*Darling, William Wallace. b. 20 Nov., 1834, Croydon, N. H. Physician, Newport, N. H. d. 19 Feb., 1901, Newport, N. H.

Desnoyers, Joseph James. Physician. Address unknown.

*Eaton, Benjamin Franklin. b. 9 Nov., 1831, Grantham, N. H. Hosp. Steward, 1st N. H. Vols., 1861; Asst. Surg 3d N. H. Vols., 1861–63. Druggist, and physician, Hartford, Vt., 1869–82. d. 2 Mar., 1882, Hartford, Vt.

*Elkins, Joseph Low. A.B., 1856. d. 13 Feb., 1899.

*Emery, Samuel Sands.

*Fsik, George Alonzo. d. before 1879.

*Grant, William Henry. b. 23 Oct., 1834, Wakefield, N. H. Act. Asst. Surg. U. S. A., 1862–64. Physician, Ossipee Center, N. H. d. 23 Aug., 1906, Ossipee Center, N. H.

*Gustin, Walter. b.Oct. 91, 1834, Chelsea, Vt. Physician, So. Strafford, Vt., 1860–74. d. 16 Nov., 1896, Brattleboro, Vt.

*Ladd, John Gould. b. 18 Dec., 1834, Belmont, N. H. Physician, Pittsfield, N. H., 1865–89. d. 4 Mar., 1889, Pittsfield, N. H.

*Leonard, William Smith. A.B., 1856. d. 14 June, 1902, Hinsdale, N. H.

*Monroe, Hiram Harvey. A.B., 1858. d. 2 May, 1863, E. Washington, N. H.

*Moore, David Comstock. A.B. Tufts, 1858; M.D. Univ. Vt., 1860. Act. Asst. Surg. U. S. A. d. 1876.

*Moore, James Moody. b. about 1833. d. 1870.

*Noyes, Edwin Marcellus. 1st Lieut., 3d Vt. Vols. d. 31 Aug., 1862.

*Sleeper, Hubert. b. 13 Jan., 1835, Grantham, N. H. Asst. Surg. 16th N. H. Vol. Inf. Physician, Grantham, N. H.; Meriden, N. H. d. 22 Oct., 1902, Meriden, N. H.

Town, Francis Laban. B.S., 1856.

*Volk, Carl Augustus. b. 18 June, 1812, Homberg, Germany. Physician, Williston, Vt.; Claremont, N. H., 1844–83. d. 5 Mar., 1883, Claremont, N. H.

*Wheat, Ara. b. 17 Mar., 1816, Grafton, N. H. Physician, Canaan, N. H. d. 18 Sept., 1896, Springfield, Mass.

*Woodbury, George Edwin. b. 9 Feb., 1838, Bedford, N. H. Asst. Surg., U. S. A. 2d D. C. Vols. 1862–65. Physician, Methuen, Mass. d. 26 Dec., 1909, Methuen, Mass.

23–*20.

Class of 1861

*Boynton, Oren Hart. b. 20 Aug., 1834, Meredith, N. H. Pres. and Sec. White Mts. Med. Soc. Physician, Lisbon, N. H. d. 24 Mar., 1909, Lisbon, N. H.

*Buck, Thomas Elliott. b. 8 Mar., 1836, Tunbridge, Vt. Asst. Surg. 1st Conn. Cav., 1862–65. Physician, St. Louis, Mo. d. 2 Apr., 1907, New York, N. Y.

*Bugbee, Frank. b. 18 Sept., 1836, Waterford, Vt. Physician, Lancaster, N. H., 1864–80. d. 6 Sept., 1880, Lancaster, N. H.

*Everett, James Bradley. b. 16 Aug., 1828, Canton, Mass. Physician, Falmouth, Mass.; Everett, Mass. d. 20 May, 1907, Everett, Mass.

Gray, Adoniram Judson. b. 28 Oct., 1837, Tisbury, Mass. Surg. U. S. A., 1862–81. Mem. Am. Med. Assoc. Physician, Mass.; Me.; Wy. Address, Box 385, San Diego, Cal.

Harriman, Oscar Byron. b. 29 Sept., 1836, Warner, N. H. Physician. Res., Hampton, Ia.

*Hunt, Franklin Lambert. Asst. Surg. 27th Mass. Vols., 1862. d. in service, 18 Nov., 1862.

Paige, Nomus. b 26 Mar., 1840, Wentworth, N. H. Physician. Res., Taunton, Mass.

*Roberts, Francis Alton. b. 9 Aug., 1839, Jackson, Me. Physician, No. Vassalboro, Me.; Waterville, Me., 1883–92. d. 26 May, 1892, Waterville, Me.

*Rogers, Alexander. b. 13 Apr., 1814, Exeter, N. H. Physician, Hopkinton, N. H., 1846–86. d. 4 Oct., 1886, Hopkinton, N. H.

10–*7.

Class of 1862

*Baxter, Myron Leslie. Act. Asst. Surg. U. S. A. d. 8 Jan., 1895, Derby Line, Vt.

*Danforth, Isaac Newton. A.M., 1881. b. 5 Dec., 1835, Barnard, Vt. Lect. Path., Rush Med. Coll., 1870–81; also Prof. Path. and Histol., 1881–83. Prof. Path. and Renal Dis., Chicago Med. Coll., 1883–92. Prof. Clin. Med., Northwestern Univ., 1884–92. Prof. Woman's Hosp. Med. Sch., 1875–98; also Dean Faculty, 1895–99. Mem. Am. Med. Assoc.; Assoc. Am. Physicians. Physician and surgeon, 1866–1911. d. 5 May, 1911, Chicago, Ill.

*Dunham, George Daniel.

Galbraith, George Henry. b. 22 Dec., 1835, Barnet, Vt. Served in 15th Vt. Vol. Inf., 1862–63. Physician. Res., Natrona, Pa.

*Getchell, Frank Horace. M.D. Jefferson Med. Coll., 1871. b. 8 Dec., 1834, Waterville, Me. Physician, Philadelphia, Pa. d. 27 June, 1907, Philadelphia, Pa.

*Gibson, Francis Newton. b. 18 Oct., 1839, Londonderry, Vt. Asst. Surg. and Surg. 9th N. H. Vols., 1862–65. Physician, New Ipswich, N. H., 1865–87. d. 10 July, 1905, Lincoln, Neb.

Hayes, John Alfred. b. 27 Mar., 1839, Berwick, Me. Asst. Surg. 11th N. H. Vols., 1861–62; Surg., 1862–65; Brev. Lieut. Col. Vols., 1865. Physician and surgeon. Res., 23 Prospect St., Somersworth, N. H.

*Hiland, Thomas. b. 22 Sept., 1839, Langdon, N. H. Asst. Surg. and Surg. U. S. N., 1861–83. Physician, Concord, N. H. d. 29 Oct., 1907, Bar Harbor, Me.

*Jenkins, Alvin. b. 25 May, 1812, Eliot, Me. Business, Salmon Falls, N. H., 1842–52. Physician, Great Falls, N. H., 1865–92. d. 3 May, 1892, Great Falls, N. H.

*Mather, Rockwood Giddings. d. 1874.

*Mooar, Jacob Washington. b. 7 Mar., 1831, Hollis, N. H. Served in 5th N. H. Vols., 1861–64; Act. Asst. Surg., U. S. A., 1864–68. Physician, Manchester, N. H. d. 17 Aug., 1905, Manchester, N. H.

*Peavey, George Washington. b. Dec., 1839, Rochester, N. H. Physician, Tuftonboro, N. H.; Milton, N. H.; Great Falls, N. H., 1878–79. d. 15 Sept., 1879, Great Falls, N. H.

*Phelps, Rollin Horace. b. 22 Feb., 1833. Physician, Littleton, Mass. d. 28 Jan., 1905, Littleton, Mass.

Price, Reuben Webster. b. 12 Feb. 1838, Gilmanton, N. H. Asst. Surg. 1st N. H. H. A., 1864–65; also 8th U. S. H. A., 1865–66. Physician, Greenwood, Mo., 1866–80; dentist, Laconia, N. H.; Rochester, N. H. Res., New Durham, N. H.

Purinton, Andrew Murray. b. 20 Oct., 1838, Livermore, Me. Physician, Levant, Me., 1862–92. Res., Kenduskeag, Me.

***Sanborn, Noah.** b. 14 May, 1837, Tamworth, N. H. Served in 4th Vt. Vols., 1861–62; Act. Asst. Surg. U. S. A., 1862–63. Physician, Bayonne, N. J., 1871–94. d. 6 Sept., 1894, Bayonne, N.J.

***Tibbetts, Benjamin Lamper.** b. 12 Oct., 1836, Parsonsfield, Me. Physician, So. China, Me., 1861–76; No. Vassalboro, Me., 1876–92. d. 19 Sept., 1892, No. Vassalboro, Me.

***Wedgewood, John Thatcher.** b. 17 Apr., 1832, Parsonsfield, Me. Physician, Cornish, Me., 1867–89. d. 26 Mar., 1889, Cornish, Me.

***Whittemore, James Henry.** A.M., 1884. b. 15 June, 1839, Hillsboro, N. H. Asst. Physician McLean Hosp., Mass., 1862–71; Asst. Supt. 1873–76; Supt. 1876–86. d. 6 Jan., 1886, Boston, Mass.

19–*15.

Class of 1863

Barker, William Richardson. b. 10 Aug., 1827, Chester, N. H. Physician. Address, 51 Washington St., Malden, Mass.

***Bates, David Thwing.**

***Bixby, Amos Stoddard.** b. about 1839, Mt. Holly, Vt. Asst. Surg. 1st N. H. H. A., 1864–65. Physician, Ludlow, Vt. d. 21 Apr., 1905, Groveland, N. Y.

***Carter, Mills Olcott.** b. 17 Apr., 1840, Hanover, N. H. Surg. in Civil War. Druggist, Lowell, Mass. d. 2 Mar., 1904, Lowell, Mass.

Cowles, Edward. A. B., 1859.

***Gilman, Oliver Lamprey.**

***Goodhue, David Putney.** b. 10 Jan., 1838, Dunbarton, N. H. Act. Asst. Surg. U. S. N., 1864–65. Mem. Am. Med. Assoc.; Pres. N. H. Med. Soc., 1895. Physician. d. 5 Nov., 1911, Springfield, N. H.

***Greenlaw, Samuel Newell.** b. 22 Feb., 1833, Brownfield, Me. Physician, Conway, N. H. d. 1905.

***Hobbs, Benjamin.** b. about 1839, Wakefield, N. H. N. H. State Service, 1861. Asst. Surg. 10th N. Y. H. A., 1863–64; also 119th U. S. C. T., 1864–65; also 116th U. S. C. T., 1865–66; Surg., 1866. d. 28 Aug., 1866, White's Ranch, Tex.

***How, Lyman Bartlett.** A.B., 1860. d. 15 Sept., 1893, Hanover, N. H.

***Mathewson, Harley Phillips.** b. 14 Dec., 1828, Wheelock, Vt. Surg. and Brev. Lieut. Col., U. S. Vols., 1862–65. Supt. State Insane Asylum, Lincoln, Neb., 1877–87. Physician, Omaha, Neb., 1865–77; Los Angeles, Cal. d. 3 Aug., 1901, Marin Co., Cal.

***Moody, George Owen.** A.B. Bowdoin, 1859; also A.M. b. 17 June, 1833, Lebanon, Me. Physician, Titusville, Pa., 1863–87. d. 6 Feb., 1887, Titusville, Pa.

Pinkham, George Edwin. b. 17 Apr., 1840, Lowell, Mass. Asst. Surg. 3d Mass. H. A., 1865. Mem. Am. Med. Assoc. Physician, retired. Res., 268 E. Merrimac St., Lowell, Mass.

***Porter, Winslow Burroughs.** M.D. Worcester Med. Coll., 1846. b. 21 Nov., 1823, Morristown, Vt. Physician, Alstead, N. H., 1847–75; Walpole, N. H., 1875–91. d. 3 Nov., 1891, Walpole, N.H.

***Reynolds, Azro Hebard.** b. 14 Dec., 1838, Tunbridge, Vt. Physician, Barnston, Can., 1864–77. Farmer. d. 6 Mar., 1908, Tunbridge, Vt.

***Small, Horatio Nelson.** b. 10 Nov., 1839, Buxton, Me. Asst. Surg., 17th N. H. Vols., 1862; also 13th N. H. Vols., 1863; Surg. 10th N. H. Vols., 1863; Brigade Surg. 18th and 24th Army Corps, 1863. Physician, Portland, Me., 1865–86. Instr. Obst., Portland Sch. Med., 1874–86. d. 28 Dec., 1886, Portland. Me.

***Smith, Isaac.** A.M., 1876. b. 9 Dec., 1841, E. Stoughton, Mass. Asst. Surg. 26th Mass. Vols., 1862–64. Prof. Clin. and Op. Surg., Coll. P. and S., Boston, 1881–82. Physician, Fall River, Mass., 1864–82. d. 20 Jan., 1882, Fall River, Mass.

***Wentworth, Samuel Shapleigh.** b. 20 Oct., 1836, W. Lebanon, Me. Physician, Ellenburg, N. Y., 1863–75; Malone, N. Y., 1875–81; Minneapolis, Minn., 1881–1906. d. 31 Jan., 1908, Minneapolis, Minn.

18–*15.

Class of 1864

*Bartholomew, Henry Luzerne. b. 21 Sept., 1841, Mendon, Ill. Act. Asst. Surg. U. S. A., 1862; also U. S. N., 1863–64. Physician, Warren, Pa., 1866–88. d. 27 Oct., 1888, Warren, Pa.

*Batchelder, Samuel Fogg. b. 1829, Loudon, N. H. Physician and druggist, So. Boston, Mass. d. 1 Jan., 1878, So. Boston, Mass.

Bowen, William Henry. b. 18 Apr., 1840, Scituate, R. I. Physician, Scituate, R. I., 1867–88. Address, 74 Broad St., Providence, R. I.

*Butts, Augustus Williams. d. 1866.

*Chase, Henry Melville. b. 13 June, 1838, Bristol, N. H. Served in 1st Vt. Vols., 1861; Act. Asst. Surg. U. S. N., 1863–65. Physician, Lawrence, Mass., 1866–1903. d. 15 June, 1903, Lawrence, Mass.

Corwin, Marcus Hubbard. b. 28 Nov., 1839, Chelsea, Vt. Physician, Corinth, Vt., 1863–80; Chelsea, Vt. Res., Chelsea, Vt.

*Davis, Orris Orange. b. 5 Jan., 1832, Reading, Vt. Surg. 2d Div. 6th Corps. U. S. A., 1864. Physician, No. Andover, Mass.; Lowell, Mass.; Northfield, Vt. d. 20 Apr., 1898.

*Dodge, Levi Parker. b. 25 May, 1839, Sunapee, N. H. Served in 6th N. H. Vols., 1861–63. Physician, Farmington, Minn., 1865–93. d. 29 Sept., 1893, St. Paul, Minn

*Green, Richard Henry. A.B. Yale, 1857. b. 14 Nov., 1833, New Haven, Conn. Teacher, 1857–62. Act. Asst. Surg. U. S. N., 1863–65. Physician, Hoosick, N. Y., 1865–77. d. 23 Mar., 1877.

Grosvenor, John Milton.

*Harris, George Dexter. b. in N. H. Act. Asst. Surg. U. S. N., 1863–65. d. 8 Oct., 1890, Boston, Mass.

*Hoyt, Alpheus Enos. b. 5 Aug., 1828, Northfield, N. H. Asst. Surg. 25th Mass. Vols. Physician, Cal.; S. A.; Natick, Mass. d. 23 Nov., 1879, Natick, Mass.

*Kenney, Stephen Bartlett. b. 10 Aug., 1838, Bethel, Me. Served in 23d Me. Vols., 1862–63; Asst. Surg. U. S. N., 1864–66; Act. Asst. Surg. U. S. A., 1868–69. Physician, Portsmouth, Va. d. 25 Dec., 1907, Windsor, N. C.

*Little, Charles. A.B., 1860. d. 16 Nov., 1869, Acton, Mass.

*Lowe, Lewis Gould. C.E. Renss. Polytech. Inst., 1848; also B.N.S., 1849; also A.M., 1861; M.D. Harvard, 1864. b. 17 Aug., 1828, Boston, Mass. Business, Bridgewater, Mass., 1846–87; Boston, Mass., 1888–97. d. 30 Sept., 1899, Brookline, Mass.

McQuesten, Charles Augustine. b. 19 Nov., 1841, Bangor, Me. Surg. U. S. A., 1861–64, 1898–99. Prof. Dis. Child., Coll. P. and S., San Francisco, Cal. Physician. Res., Nogales, Ariz.

McQuesten, Calvin Brooks. b. 27 Oct., 1837, Brockport, N. Y. Act. Asst. Surg. U. S. A., 1864–65. Physician, New York, N. Y., 1865–85. Res., Grand Avenue Hotel, Asbury Park, N. J.

*Meriam, Ephraim Carlos. b. 9 Dec., 1838, Pittsburg, Pa. Asst. Surg. 40th Mass. Vols., 1864; U. S. A., 1864–66. Physician, Washington, D. C. d. 30 Nov., 1895, Washington, D. C.

Morse, Leroy Frederick. b. 5 Feb., 1839, Canterbury, N. H. Act. Asst. Surg. U. S. N., 1863–65. Physician. Res., Cobden, Ill.

Newell, Henry Clay. A.B., 1860.

Peables, Andrew Mitchell. b. 7 Sept., 1836, Danville, Me. 2d Lieut. and Surg. 30th U. S. C. T., 1864–65. Mem. Am. Med. Assoc. Physician and surgeon, Norway, Me.; Auburn, Me. Res., 240 Main St., Auburn, Me.

*Robinson, Walter Scott. b. about 1839. Physician, Taunton, Mass. d. 3 June, 1896, Taunton, Mass.

*Russell, Moses Wadleigh. b. 4 Nov., 1836, Sutton, N. H. Secy. N. H. Med. Soc., 1879–80; also Pres., 1892. Physician, Concord, N. H., 1867–96. d. 16 Apr., 1896, Concord, N. H.

*Sanders, Laban Miles. b. Barnstead, N. H. d. 1867.

*Sawyer, Ira Cole. b. 2 Mar., 1840, Hiram, Me. Physician, Springvale, Me. d. 12 Apr., 1906, Springvale, Me.

*Swett, Atwell William. b. 3 May, 1840, Hampden, Me. Asst. Surg. 29th Me. Vol. Inf., 1864–66. Mem. Am. Med. Assoc. Physician, Winterport, Me., 1866–85; Bangor, Me. d. 17 Jan., 1912, Bangor, Me.

*Thomas, Charles William. Physician, Brewer, Me. d. about 1880.

*Towne, Charles Oscar. Reported dead, 1900.

*Whitaker, James Monroe. A.B., 1861. d. 30 June, 1896, Charlestown, N. H.

*Wilson, Arthur Hervey. b. 18 Aug., 1839, Paxton, Mass. Asst. Surg. 7th U. S. Vet. Vols., 1863–66. Prof. Gen., Descr. and Surg. Anat., Coll. P. and S., Boston, 1881–85. Physician, So. Boston, Mass., 1866–90. Mem. British Med. Assoc.; Royal Coll. Surg.; Fellow Royal Med.-Chir. Soc. d. 11 May, 1890, So. Boston, Mass.

30–*22.

Class of 1865

*Baxter, Edward Kellogg. b. 3 Feb., 1840, Barton, Vt. Asst. Physician, Hartford, Conn. Insane Asylum; Sanford Hall, Flushing, N. Y. Physician, Sharon, Vt., 1874–93. d. 22 May, 1896, Boston, Mass.

*Brown, James Francis. b. 6 Sept., 1838, Auburn, N. H. Physician, Chester, N.H., 1864–84; Manchester, N. H., 1884–1908. d. 29 July, 1908, Manchester, N. H.

*Canney, Hanson Caverno. b. 17 Dec., 1839, Strafford, N. H. Physician, Auburn, N. H., 1865–74; Manchester, N. H., 1874–93. d. 21 Apr., 1893, Manchester, N. H.

Chase, Albert Appleton. Asst. Surg. 28th Mass. Vol. Inf., 1865.

Cogswell, John Ross. b. 18 Apr., 1840, Landaff, N. H. Physician. Res., Warner, N. H.

*Dearborn, Thomas Benton. A.B. Ind. Univ., 1863; also A.M. b. 1830 Northfield, N. H. Physician, Milford, N. H. d. 10 June, 1879, Milford, N. H.

Donnell, Edward Joseph. *See O'Donnell.*

*Eaton, Moses Currier. b. 26 Sept., 1838, Wentworth, N. H. Physician, Plymouth, N. H. d. 29 Mar., 1872, Plymouth, N. H.

*Fitz, John Mitchell. b. 19 Oct., 1820, Salisbury, N. H. Physician, Ga.; N. H.; Vt., 1846–69; Bradford, N. H., 1869–77. d. 8 Feb., 1883, Concord, N. H.

*Hayes, Charles. b. 7 Mar., 1840, No. Berwick, Me. Act. Asst. Surg. U. S. A., 1862–68. Physician, Wis.; Ill.; Providence, R. I., 1875–94. Mem. Am. Inst. Homeop. Secy. R. I. Homeop. Soc., 1883–88; Pres., 1888–90. d. 8 June, 1894, Providence, R. I.

*Hobbs, Victory. d. 1873.

*Howard, George Canning. b. 24 Aug., 1840, Pomfret, Vt. Med. Cadet U. S. A., 1863–64; Act. Asst. Surg., U. S A., 1864–65. Mem. Am. Med. Assoc. Physician, Salem, N. H., 1869–82; Lawrence, Mass. d. 19 Mar., 1911, No. Attleboro, Mass.

*Hubbard, George Francis. b. 12 May, 1841, Ipswich, Mass. Act. Asst. Surg. U. S. A., 1863–64. Physician, Polk City, Ia; Des Moines, Ia. d. 29 Dec., 1876, Ashtabula, O.

Hunt, Simeon. A.B., 1862.

O'Donnell, Edward Joseph (now known as Donnell). b. 11 May, 1835, Lyndeboro, N. H. Teacher and Supt. Schs., Mason, N. H.; Groton, Mass. 2d Lieut. 16th N. H. Vol. Inf., 1862–63; Asst. Surg. 13th Md. Vol. Inf., 1865–66. Physician, Mass.; N. H., 1865–76; Stockton, Kan., 1878–95; Auburn, Kan. Res., Auburn, Kan.

*Parker, Luther Fletcher. b. 22 Sept., 1821, Coventry, Vt. Physician, Peacham, Vt. d. 13 Sept., 1898, Peacham, Vt.

*Richardson, Abel Parker. b. 19 Feb., 1834, Lempster, N. H. Mem. Am. Med. Assoc.; Pres. Conn. River Valley Med. Soc., 1881; Pres. N. H. Med. Soc., 1896. Physician, Walpole, N. H., 1865–1900. d. 4 Feb., 1900, Walpole, N. H.

*Pillsbury, Edward Liston. b. 28 June, 1844, Fitchburg, Mass. Physician, Fitchburg, Mass., 1865–69; Boston, Mass., 1869–80. d. 31 May, 1880, New Ipswich, N. H.

*Robbins, William Scofield. b. Norridgewock, Me. Physician, Mercer, Me. d. 11 Aug., 1883, Mercer, Me.

*Saville, John Francis.

*Wheeler, Phineas Howe. b. 17 May, 1840, Barnstead, N. H. Act. Surg. 7th Reg. Vet. Reserves, 1864. Physician. d. 19 Oct., 1910, Alton, N. H.

20–*16.

Class of 1866

*Baker, Grenville Mellen. b. 27 Sept., 1835, Bristol, Me. Asst. Surg. 20th Me. Vols., 1863–65. Druggist, Brooklyn, N. Y., 1867–85. d. 21 May, 1886, No. Bridgton, Me.

Bridgman, Daniel Addison. b. 10 Aug., 1832, Hanover, N. H. Served in 25th Ga. Reg., Confed. Army, 1861–65. Physician, Ga.; Decatur, Ill. Res., 1107 No. Water St., Decatur, Ill.

*Bussey, Mark Trafton. b. 27 Aug., 1835, Newburg, Me. Physician, Me.; business, Jackson, Mich. d. 11 May, 1891, Jackson, Mich.

*Carbee, Samuel Powers. b. 14 June, 1836, Bath, N. H. Asst. Surg. 12th N. H. Vols., 1863–65. Surg. Gen. N. H., 1895–96. Physician, Haverhill, N. H. d. 31 Jan., 1900, Haverhill, N. H.

Colman, Nathaniel Bryant. b. 13 Oct., 1833, Vassalboro, Me. Asst. Surg. 17th Me. Vol. Inf., 1863–65. Physician, Washington, 1897. Res., Los Gatos, Cal.

Cox, William Thomas. Physician. Res., Moravia, N. Y.

*Darling, George Edward. B.S., 1862. d. 1868, Erie, Pa.

Eldredge, Frederick Augustus. b. 28 Sept., 1837, Pembroke, N. H. Served in 5th N. H. Vol. Inf., 1863–64; Asst. Surg. 1st N. H. Cav., 1864–65. Physician. Res., Berlin Heights, O.

*Goodwillie, Thomas. A.B., 1863. d. 22 Dec., 1868, Vernon, Vt.

*Gould, Charles Reade. b. 28 Dec., 1841, Antrim, N. H. Mem. Am. Med. Assoc. Physician. d. 11 Nov., 1911, Tilton, N. H.

*Holland, Joseph Bassett. A.B., 1858. d. Feb., 1902, Galesburg, Ill.

Hurt, Wilson Alexander. b. 31 Mar., 1841, Spartanburg, S. C. Publisher. Res., Memphis, Tenn.

*McAfee, William.

*Parker, Henry Rust. b. 24 Jan., 1836, Wolfboro, N. H. Physician, Wolfboro, N. H., 1866–81; Dover, N. H. Mayor, Dover, N. H. d. 29 Dec., 1909, Dover, N. H.

Patch, Henry Francis. b. 7 Dec., 1839, Francestown, N. H. Physician. Res., Chappaqua, N. Y.

*Peppard, John Leander. b. 15 May, 1840, Cardagin, N. B. Physician, Great Village, N. S. d. 20 Sept., 1907, Great Village, N. S.

Rice, Charles Henry. M.D. Harvard, 1866. b. 19 Feb., 1843, Ashburnham, Mass. Physician and surgeon. Res., Fitchburg, Mass.

*Sargent, Fernando Coello. b. in N. H. Act. Asst. Surg. U. S. N., 1863–65. d. 1870.

Sherwin, Orlando Wood. b. 30 Oct., 1837, Woodstock, Vt. Pres. Vt. Med. Soc., 1880; Mem. Am. Med. Assoc. Surg. Gen., Vt., 1885–86. Physician. Res., Woodstock, Vt.

*Smith, William Henry. b. 28 Apr., 1833, Denmark, Me. Physician, Cornish, Me. d. 10 Nov., 1904, Cornish, Me.

*Sturgis, James Gorham. b. 23 May, 1837, Standish, Me. Asst. Surg. 17th Me. Vols.; Surg. 2d U. S. S. S., 1862–65. Physician, Standish, Me., 1865–74; Manchester, N. H., 1874–87. d. 16 Oct., 1889, Concord, N. H.

*Topliff, John Frank. b. about 1840. Physician, Freedom, N. H. d. 25 Aug., 1877, Freedom, N. H.

Way, Osman Baker. b. 22 Mar., 1840, Lempster, N. H. Physician and surgeon. Res., Claremont, N. H.

*Wight, Eli Mellen. b. 4 May, 1841, Bethel, Vt. Adj. U. S. Vols., 1861–65; Asst. Surg. 1st U. S. Col. Art., 1865–66. Druggist, Chattanooga, Tenn., 1866–70; physician, 1866–81. Prof. Dis. Chest, Nashville Med. Coll., 1877–79. d. 6 Jan., 1881, Chattanooga, Tenn.

24–*15.

Class of 1867

Bradford, Francis Irving. b. 2 Oct., 1844, Fayetteville, Vt. Served in 7th N. H. Vol. Inf., 1861–63. Surgeon, Central Pacific R. R., 1867–77. Physician. Res., Bangor, N. Y.

Brown, Marshall Lebanon. B.S., 1861.

*Chadwick, Albert Gallatin. *post obit.* d. 1866.

Colby, Gilman. b. 23 Apr., 1844, Grantham, N. H. Lect. Ment. and Nerv. Dis., Coll. P. and S., Boston. Physician. Res., 20 Belmont St., Cambridge, Mass.

Currier, David Morrison. b. 15 Sept., 1840, Grafton, N. H. Mem. Am. Pub. Health Assoc. Physician. Res., Newport, N. H.

*Davis, James Austin. b. 9 Oct., 1830, Langdon, N. H. Physician, Lebanon, N. H. d. 2 Feb., 1892, Lebanon, N. H.

*Davis, Silas Wright. A.B., 1864. d. 7 Feb., 1889, Orlando, Fla.

Dimock, Daniel Wright. b. 27 Mar., 1835, So. Coventry, Conn. Served in 29th Conn. Vol. Inf., 1862–65. Physician, Suffield, Conn.; Brockton, Mass. Res., 68 Main St., Brockton, Mass.

*Fitts, John Frank. b. about 1839, Candia, N. H. Physician, Warner, N. H.; Sutton, N. H. d. 1873.

George, Ira Pearson. b. 1839, New Boston, N. H. Served in 3d N. H. Vol. Inf., 1861–64. Farmer, Elkins, N. M.; Riverside, N. M., 1907. Address unknown.

***Gilman, Henry Artemas.** b. 15 Jan., 1845, Gilmanton, N. H. Physician, Ill. Central Hosp. for Insane, 1866–82. Supt. Iowa Hosp. for Insane, 1882–98. Mem. Am. Med. Assoc.; Am. Medico-Psychol. Assoc. d. 9 Oct., 1898, Mt. Pleasant, Ia.

Gregg, James Wallace. b. 20 Mar., 1843, in Scotland. Physician, Ryegate, Vt., 1868–76; druggist, Brattleboro, Vt., 1876–85. Res., Brattleboro, Vt.

Hardy, Hiram Tenney. b. 12 Mar., 1838, No. Groton, N. H. Served in 7th R. I. Cav., 1862; 3d Vt. L. A., 1863–65. Mem. Am. Med. Assoc. Physician. Res., Kaneville, Ill.

Kempton, Zenas Millard.

***Manchester, Darwin L.** M.D. Chicago Med. Coll., 1870. b. 25 Feb., 1833, Cornish, N. H. Served in 21st Wis. Vols., 1862–63. Physician, Waupaca, Wis., 1867–95. d. 11 Aug., 1895, Waupaca, Wis.

***Mitchell, Ezra.** b. 12 Nov., 1841, Minot, Me. Served in 9th Me. Vols., 1863–64; Med. Cadet, U. S. A., 1864–65. Surg. Gen., N. H., 1881–83. Physician, Lancaster, N. H. d. 20 Apr., 1909, Lancaster, N. H.

***Nichols, James Robinson.** A.M., 1867. b. 18 July, 1819, Merrimac, Mass. Druggist and chemist, Haverhill, Mass., 1843–57; Boston, Mass., 1857–72. d. 2 Jan., 1888, Haverhill, Mass.

***O'Donnell, William Theodore.** b. about 1841, Lyndeboro, N. H. Teacher, N. H., 1857–67; physician, Stockton, Kan., 1876–88; Devil's Lake, N. D., 1888–93. Surg. U. S. A., 1893. d. 1893, Devil's Lake, N. D.

***Palmer, Harris Orlando.** b. 19 July, 1841, Orford, N. H. Physician, Hubbardston, Mass. d. 17 Feb., 1901, Hubbardston, Mass.

***Peck, John Howard.** B.S. Norwich Univ., 1874. b. 8 Mar., 1843, Montpelier, Vt. Physician, St. Johnsbury, Vt.; Derby, Vt.; Dansville, Wis.; Montpelier, Vt., 1876–79. d. 30 Nov., 1879, E. Montpelier, Vt.

Perry, Charles Humphrey. b. 25 June, 1844, Woodstock, Vt. Physician, Perkinsville, Vt., 1867–73; Oneida, N. Y., 1873– . Physician and lawyer. Res., 59 Main St., Oneida, N. Y.

Piper, William Wirt. b. 15 July, 1839, Limerick, Me. Asst. Surg. 13th U. S. H. A., 1864–65. Mem. Natl. Educ. Assoc. Physician. Res., 1533 E. 65th St., Cleveland, O.

Prescott, Charles Dudley. b. 10 Feb., 1845, Meredith, N. H. Physician. Res., 108 So. Ash St., New Bedford, Mass.

Smith, Andrew Robinson Giddinge. A.B. Bowdoin, 1863; also A.M. b. 2 May, 1841, Bridgton, Me. Asst. Surg. 2d Me. Cav. Physician. Res., No. Whitefield, Me.

***Smith, Hermon Joseph.** A.B. Tufts, 1858. b. 15 Nov., 1836, Dover, N. H. Asst. Surg. 5th U. S. Col. Cav., 1864–66. Physician, Lowell, Mass. d. 12 Sept., 1908, Lowell, Mass.

Tebbetts, Hiram Watson. b. 22 Dec., 1845, Lake Providence, La. Asst. Observer Signal Service, U. S. A., 1872–75. Physician. Res., 1611 Grand Ave., Los Angeles, Cal.

***Watson, Henry Porter.** b. 8 June, 1845, Guildhall, N. H. Physician, Haverhill, N. H., 1869–96; Manchester, N. H. d. 19 May, 1905, Manchester, N. H.

Whitehouse, Lewis Humbolt. b. 5 Dec., 1744, Troy, Me. Physician. Res., 724 16th St., Oakland, Cal.

***Wilson, Adams Brock.** d. 1869.

***Woodhouse, Nathaniel Wilson.** b. Barnstead, N. H. Physician, Wilton, Ia. d. 1869.

Wyatt, Henry Davis. A.B., 1871.

31–*15.

Class of 1868

Abbott, Alfred Wells. b. 7 Mar., 1842, W. Concord, N. H. Physician, Sanbornton, N. H., 1870–81. Res., Laconia, N. H.

***Atkinson, William Peabody.** b. 3 Feb., 1836, Gorham, Me. Physician and pastor, Eaton, N. H. d. 8 June, 1896, Eaton, N. H.

Calkins, Marshall. A.B. Union, 1853; also A.M., 1856; M.D. Worc. Med. Coll., 1848. b. 2 Sept., 1828, Wilbraham, Mass. Prof. Physiol. and Microsc. Anat., Univ. Vt., 1873–79. Mem. Am. Med. Assoc.; Am. Assoc. Adv. Sci. Physician and surgeon. Res., Springfield, Mass.

***Carleton, Charles Augustus.** b. 27 Feb., 1841, Orford, N. H. Physician, Salem, Mass. d. 13 June, 1902, Salem, Mass.

Cilley, Orren George. A.M., 1883. b. 4 Apr., 1840, Pittsfield, N. H. Surg. Gen., Mass., 1883. Physician. Res., Hamilton Rd., Boston, Mass.

***Cummings, Oscar Samuel.** b. 27 Apr., 1848, Orford, N. H. Physician, Honolulu, H. I., 1872–82. d. 17 Feb., 1883, Valdosta, Ga.

***Gilman, Albert Otis.** b. 11 Feb., 1847, Gilmanton, N. H. Physician, St. Cloud, Minn., 1870–97. d. 16 July, 1897, St. Cloud, Minn.

***Gordon, Charles Oscar.** b. 1 Apr., 1841, Solon, Me. Physician, Bricksburg, N. J. d. 1881.

Greene, Charles Warren. A.B. Brown, 1863; also A.M., 1872; M.D. Berkshire Med. Coll., 1867. b. 17 Aug., 1840, Belchertown, Mass. Served in 35th Mass. Vol. Inf., 1862–64; Capt. 116th U. S. Col. Troops, 1864–65. Physician, Mass., 1867–72. Literary pursuits. Res., Merchantville, N. J.

Haley, Timothy Avans. b. 24 July, 1840, Tuftonboro, N. H. Served in 12th N. H. Vol. Inf., 1862–65. Physician. Res., Tuftonboro, N. H.

Hanson, Lester Warren. b. 15 July, 1845, Lawrence, N. Y. Physician. Res., Montpelier, Vt.

Hildreth, John Lewis. A.B., 1864.

***Hildreth, William Hartwell.** b. 19 Apr., 1843, New Ipswich, N. H. Served in 4th Mass. H. A., 1864–65. Physician, Newton Upper Falls, Mass. d. 15 Jan., 1903, Newton Upper Falls, Mass.

***Maillet, Jeanni Baptiste Elphegius.** Physician, Memramcook, N. B.

Malone, John Duhig. b. 8 Nov., 1840, Limerick, Ireland. Act. Asst. Surg. U. S. N., 1863–68. Physician and surgeon, Newburg, N. Y., 1868–92.; New York, N. Y. Res., 21 Smith St., Newburg, N. Y.

Norris, Nelson Howard. M.D. Harvard, 1868. b. about 1843. Hospital Steward 11th Me. Vol. Inf., 1861.

***Richardson, Andrew Hobart.** b. 22 July, 1829, Benton, Me. Physician, Benton, Me. d. 28 May, 1906, Benton, Me.

Stoddard, Samuel Fellows.

***Topliff, Albion Pease.** b. 14 Mar., 1843, Freedom, N. H. Physician, Woodfords, Me. d. 8 May, 1904, Woodfords, Me.

19–*9.

Class of 1869

***Adams, Henry Oscar.** M.D. Eclectic Med. Coll., Pa., 1858. b. 17 Jan., 1835, Brookfield, Mass. Served in 51st Mass. Vols., 1862. Physician, So. Royalton, Mass. d. 16 June, 1902, So. Royalton, Mass.

***Arey, Herbert Clinton.** b. about 1849. d. 27 Apr., 1879, Monroe, Me.

***Burnham, Coeleb.** A.B., 1865. d. 17 Feb., 1892, Lynn, Mass.

Buxton, Edward Bailey. b. 2 Nov., 1845, Dunbarton, N. H. Physician, Loudon, N. H. Farmer. Res., Francestown, N. H.

***Cargill, Charles Guy.** b. 24 May, 1846, Newbury, Vt. Served in 16th Vt. Vols., 1862–63. Physician, San Juan, Cal. d. 17 June, 1900, San Juan, Cal.

Cleveland, William Rush.

Cook, George. b. 16 Nov., 1848, Dover, N. H. Maj. and Surg. 1st Div. 2d Army Corps, 1898. Mem. Am. Med. Assoc. Physician. Res., Concord, N. H.

***Davis, Nathaniel Small.** b. 8 Feb., 1836, Industry, Me. Served in 11th Me. Vols., 1864–65; Asst. Surg. U. S. A., 1865. Physician, Islesboro, Me., 1868–75; Abbott Village, Me., 1875–83. d. 9 May, 1884, Harmony, Me.

Deane, Henry Augustus. b. 3 May, 1842, Foxboro, Mass. 2d Lieut. and Med. Cadet, U. S. A., 1863–64. Mem. Am. Med. Assoc. Physician, Athol, Mass.; Easthampton, Mass.; So. Windsor, Conn. Res., E. Windsor Hill, Conn.

***Elkins, Jeremiah Stephen.** b. 17 Oct., 1847, Barnstead, N. H. Physician, Farmington, N. H. d. 5 Aug., 1905, Farmington, N. H.

Kellam, Charles Roderick Judson. b. 16 Aug., 1837, Creek Nation, Ind. Ter. Served in 3d Vt. Vols., 1861–62; 9th Vt. Vols., 1863–64; Hospital Steward, U. S. A. Pres. Minn. Pharm. Assoc., 1896–97. Physician and druggist, retired. Res., Heron Lake, Minn.

Marion, Horace Eugene. B.S., 1866.

***Pike, Charles Colby.** b. 5 May, 1844, New London, N. H. Served in 11th N. H. Vols., 1862–64. Physician, Peabody, Mass., 1872–94. d. 27 Jan., 1894, Peabody, Mass.

***Smith, Albert.** b. 16 Oct., 1842, Randolph, Vt. Physician, Quechee, Vt., 1869–80. d. 31 Aug., 1880, Quechee, Vt.

14–*8.

Class of 1870

Allen, Samuel Johnson. b. 30 Apr., 1846, Woodstock, Vt. Asst. Surg. U. S. A., 1871–79. Physician. Res., White River Jct., Vt.

Balcom, George Franklin. b. 27 Feb., 1846, Groton, Mass. Physician, retired. Res., Swanzey, N. H.

***Berry, Edward Swett.** b. 29 Oct., 1844, Pittsfield, N. H. Physician, Candia, N. H., 1870–78; Dover, N. H., 1878–86. d. 7 Jan., 1892, Concord, N. H.

Bronson, Ira Thomas. b. about 1840, Watertown, N. Y. Served in 5th N. H. Vol. Inf., 1861–64; 1st. Lieut., 1864–65. Physician. Res., Sedalia, Mo.

***Dresser, Simeon Parker.** b. 16 Jan., 1845, Londonderry, Vt. Physician, Hinsdale, Mass., 1873–83. d. 15 Nov., 1883, Hinsdale, Mass.

***Ela, Robert Lane.** b. 17 Apr., 1838, Concord, N. H. Capt. 6th N. H. Vol. Inf., 1861–65; Major, 1865. Business, Newman, Cal. d. 4 May, 1905, Epsom N. H.

Eveleth, Philemon. b. 27 Sept., 1845, Essex, Mass. Physician. Res., Marblehead, Mass.

***Gaylord, Charles.** b. 1835, Stanstead, Can. Asst. Surg. U. S. N. Physician and druggist. d. 28 July, 1888, Otsego, Mich.

***Heald, William Frederic.** b. 12 Sept. 1843, Boston, Mass. Physician. d. 6 Nov., 1907, Pepperell, Mass.

***Hutchins, Warren Gookin.** A.B., 1866. d. May, 1875, Riverside, Cal.

***Ingalls, Lucien.** b. 29 Apr., 1833, Merrimac, N. H. Physician, Andover, Me., 1860–72; Falmouth, Me., 1872–81. d. 3 May, 1881, Falmouth, Me.

***Jenness, Samuel Garvin.** d. 1872.

Magee, Daniel. Physician, Troy, N. Y. Address unknown.

***Odlin, Charles Cushing.** b. 31 Oct., 1847, Exeter, N. H. Pres. Mass. Med. Soc. Physician, Exeter, N. H., 1870–81; Melrose, Mass. d. 19 Dec., 1906, Melrose, Mass.

Pasco, Miles Henry. b. 5 Feb., 1848, Johnsbury, N. Y. Physician. Res., 1263 So. Division St., Grand Rapids, Mich.

***Russell, Joseph Walter.** d. 1871.

***Straw, Daniel.** b. 17 May, 1847, Bangor, Me. Physician, Wells, Minn., 1870–91. d. 18 July, 1891, Wells, Minn.

Walker, Alexander Taylor. b. 9 Jan., 1844, Kitley, Can. Physician, retired. Res., 272 Montvale Ave., Woburn, Mass.

18–*11.

Class of 1871

***Barber, Willet Peckham.** b. 3 Jan., 1846, So. Kingston, R. I. Physician, Lebanon, Conn., 1872–92. d. 8 Apr., 1892, Lebanon, Conn.

***Brownell, Nathan Pike.** b. about 1825. Physician. d. 29 Dec., 1885, So. Scituate, Mass.

***Conway, Edmund Leonard.** A.M. elsewhere. d. 1872.

Crooker, Leander James. b. 24 Feb., 1837, Liverpool, N. S. Pres. Me. Med. Soc., 1875. Physician. Res., Augusta, Me.

Fletcher, Frederick. b. 17 Jan., 1844, Thetford, Vt. Physician. Res., Bradford, Vt.

Gendron, Joseph Etienne. A.B. Coll. St. Thèrése, 1865. b. 31 Oct., 1843, Chateauguay, Can. Physician. Res., 11 Washington St., Worcester, Mass.

***Haines, George Benjamin.** b. 31 May, 1843, Northfield, N. H. Surg.-apprentice, U. S. N., 1862–69. Physician, Valley Falls, R. I. d. 10 Oct., 1910, W. Barrington, R. I.

Hutchins, Frederic. b. 14 July, 1835, Paris, Me. 1st Lieut. Nev. Cav., 1864–65. Physician, Nev., 1874–86; Jackson, Cal. Res., Woodbridge, Cal.

***Kingsbury, Joseph Byron.** b. 29 July, 1836, Braintree, Vt. Physician. d. 24 Mar., 1906, Holbrook, Mass.

Lothrop, George Edgar. b. 17 Nov., 1850, Providence, R. I. Physician. Res., 189 Warren Ave., Boston, Mass.

Maine, Charles Orrison. b. 10 Apr., 1843, New Hartford, Conn. Physician, Voluntown, Conn., 1870–81; Stonington, Conn. Res., Stonington, Conn.

Martin, Joseph Henry. B.S., 1868.

***Murphy, Frank.** d. 16 Nov., 1875, Barnstead, N. H.

Parm, John Anthony. b. 14 Sept., 1840, Monovia, Liberia, W. Africa. U. S. Consul General, British Sevilien; Serg. General, Liberian Army. Physician. Res., 2228 Druid Hill Ave., Baltimore, Md.

Stillings, Ferdinand Anson. M.D. Rotundo Hosp., Dublin, Ireland, 1874. b. 30 Mar., 1849, Jefferson, N. H. Surg. Gen., N. H., 1891–92, 1899–1902; Mem. Medico Legal Soc.; Pres. N. H. Med. Soc., 1906; Pres. N. Y. and N. E. Assoc. Ry. Surg., 1908. Physician and surgeon. Res., 42 Pleasant St., Concord, N. H.

Tingley, Benjamin Wilson. Address unknown.

16–*6.

Class of 1872

***Aldrich, William Daniel.** b. 15 Jan., 1851, Thurman, N. Y. Physician, Warrensburg, N. Y., 1880–97. d. 4 June, 1897, Warrensburg, N. Y.

Bugbee, George Ralph. b. 7 Feb., 1849, Waterford, Vt. Physician, Whitefield, N. H., 1872–87. Res., Wausau, Wis.

***Cheney, Oscar Dustin.** b. 29 Dec., 1845, Plaistow, N. H. Physician. d. 29 Oct., 1896, Haverhill, Mass.

***Gillette, Rufus Woods.** Physician. d. 20 Jan., 1910, Danville, Ill.

Jones, Eli Grellet. Eclectic Med. Coll., Pa., 1870; Ph.D. Am. Soc. Arts and Sci., N. Y., 1891. b. 26 July, 1850, China, Me. Prof. Theor. and Pract. Med., Phila. Med. Coll., 1873. Prof. Mater. Med. and Therap., Detroit Univ., 1881– . Physician, New York, N. Y. Res., Burlington, N. J.

***Kempton, Willard Clough.** b. 13 Oct. 1840, Croydon, N. H. Asst. Surg. 2d N. H. Vols., 1864–65; 7th U. S. Colored H. A., 1865; U. S. A., 1865–66. Physician, Kan., 1866–72; Me.; Mass.; Grantham, N. H., 1879–89. d. 21 Dec., 1895, Lancaster, N. H.

***Lovejoy, Daniel Webster.** b. 31 July, 1838, Royalton, Vt. Sergt. 16th Vt. Vol. Inf., 1862–63; served in 9th Vt. Vol. Inf., 1864–65. Physician, So. Royalton, Vt., 1872–80. d. 18 July, 1880, So. Royalton, Vt.

Lynn, Charles William. b. 17 Mar., 1839, Worcester, Mass. Hosp. Corps, U. S. A., 1862–65. Physician. Res., Oxford, Mass.

McNutt, Hiram Eugene. A.B., 1869.

***Magee, Hugh.** b. Warrensburg, N. Y. Physician, Chestertown, N. Y. d. 29 Dec., 1882, Troy, N. Y.

***Marshall, John Carroll.** b. 28 Feb., 1845, Weare, N. H. Physician, Lyme, N. H., 1872–82. d. 3 Sept., 1882, Post Mills, Vt.

Moore, James White. Physician. Res., Gaysville, Vt.

Nichols, Charles Byron. b. 30 June, 1847, Enfield, N. H. Act. Asst. Eng. U. S. N., 1864–69; Maj. and Surg. U. S. V., 1902. Prof. Clin. Obst., Gross Med. Sch., 1896-98. Prof. Surg., Coll. P. and S., Los Angeles, Cal., 1904–07; also Pres. Bd. Trustees, 1904–07. Mem. Am. Med. Assoc. Physician, Fort Wingate, N. M.; Los Angeles, Cal. Address, 719 Grant Bldg., Los Angeles, Cal.

***Niles, William Paris Ayers.** d. 1878.

Steere, David Roscoe. b. 27 Apr., 1847, Lisbon, Conn. Served in 147th Ill. Inf. Physician, retired. Res., Groton, Mass.

***Tufts, Charles Augustus.** Ph.G. Mass. Coll. Pharm., 1869; A.M., 1870. b. 6 Nov., 1821, Dover, N. H. Treas. N. H. Med. Assoc., 1885–86; Pres. Am. Pharm. Assoc., 1886–87. Druggist. d. 12 Feb., 1899, Dover, N. H.

Whiton, Francis Henry. b. 16 May, 1846, Mansfield, Conn. Mem. Am. Med. Assoc. Physician. Res., Manchester, Conn.

17–*9.

Class of 1873

Bell, Homer Simpson. b. 6 Dec., 1850, Washington, Mass. Physician, Granby Mass. Retired. Res., 29 Berkeley St., Springfield, Mass.

Bishop, Phanuel Euclid. Ph.B. Brown, 1872, as of 1866.

Brown, Samuel.

Bullard, William Ebenezer. M.D., Coll. P. and S., N. Y., 1874. b. 23 Jan., 1852, Fitchburg, Mass. Secy. Med. Soc., Co. of N. Y. Physician, New York, N. Y. Res., Larchmont, N. Y.

Campbell, James.

***Clark, James Adkins.** D.M.D. Harvard, 1872. b. about 1850. Dentist. d. 2 Oct., 1875, Brattleboro, Vt.

***Fowler, Edgar Omera.** b. 7 May, 1853, Alexandria, N. H. Physician, Danvers, Mass., 1874–84. d. 1 May, 1884, Danvers, Mass.

French, Leonard Melville. b. 26 July, 1849, Ashby, Mass. Mem. Am. Med. Assoc. Physician. Res., Manchester, N. H.

Gould, Albert Nason. b. 21 June, 1847, Berwick, Me. Physician, Center Effingham, N. H. Res., Mountainview, N. H.

*Guild, Harvey Merrill. b. 29 Nov., 1850, Chester, Vt. Physician, Felchville, Vt., 1873–85; Claremont, N. H., 1886–92. d. 8 May, 1892, Claremont, N. H.

*Herrick, Albert Shaw. b. 28 Dec. 1844, Greenwood, Me. Served in 32d Me. Vols., 1863–65. Physician, Lowell, Mass., 1873–82. d. 5 June, 1882, Bethel, Me.

*Holman, George Henry. b. 31 Aug., 1848, Hanover, N. H. Physician, Saxonville, Mass. d. 6 May, 1884, Saxonville, Mass.

Jackson, Amos Messer. A.B. Colby, 1861. b. 19 Oct., 1840, Lee, Me. 2d Lieut. 24th Me. Vol. Inf., 1862; 1st Lieut. 1863; 2d Lieut. Signal Corps U. S. A., 1863; Major 10th U. S. Colored A., 1864; Brev. Lieut. Col., 1865–67. Business, Lewiston, Me., 1867–71. Physician. Address, 34 No. Main St., Fall River, Mass.

*Jenne, Roswell Carleton. b. 9 June, 1844, Whitefield, N. H. Served in 6th Vt. Vols., 1861–62; 17th Reg., 1863–65. Physician, E. Corinth, Vt., 1870–88. d. 14 Apr., 1894, E. Corinth, Vt.

Lewis, John Naustedla. Physician. Res., Grand Bassa, Liberia.

*Rackliff, Havilah Marcena. d. 1886,

*Strout, Albion Keith Paris. b. 23 Oct., 1844, So. Freedom, Me. Physician, Gardiner, Me. d. 23 Oct., 1905, Gardiner, Me.

*Wade, Smith Herbert. b. 30 June, 1838, Montgomery, Vt. Served in 5th Vt. Vols., 1865. Physician, Philadelphia, Pa., 1876–88. d. 25 July, 1888, Philadelphia, Pa.

Wason, Eugene. b. 25 Apr., 1845, New Boston, N. H. Served in 18th N. H. Vol. Inf., 1864–65. Prof. Obst., Coll. P. and S., Boston, 1893– . Physician, Nashua and Milford, N. H. Res., Milford, N. H.

Whitman, Alden Chase. b. 15 Nov., 1846, Buckfield, Me. Teacher and physician. Res., Buckfield, Me.

Wortham, Francis Marion.

21–*9.

Class of 1874

Fletcher, Richard.

*Foley, James Purcell. b. 8 Sept., 1840, Saco, Me. Physician, Fitchburg, Mass. 1874–81. d. 18 Sept., 1881, Fitchburg, Mass.

*Hackett, Charles Warren. b. 8 Sept., 1852, Belmont, N. H. Physician, Malden, Mass., 1874–77; Belmont, N. H., 1881–87. d. 30 June, 1887, Belmont, N. H.

Hall, Freeman Cushman.

*Holland, William Washburn. b. 2 Dec., 1826, Belfast, Me. Physician, Manchester, N. H. d. 7 July, 1898, Manchester, N. H.

*Larrabee, Albion William. b. 20 Aug. 1852, Scarboro, Me. Physician, Saco, Me., 1873–81; Scarboro, Me., 1881–92. d. 29 Sept., 1892, Scarboro, Me.

*Magee, Anthony Bernard. d. 1887.

Marden, Albert Lewis. b. 31 Dec., 1849, Epsom, N. H. Physician. Res., Claremont, N. H.

*McGraw, Richard D. b. 14 Dec., 1837, New York, N. Y. 2d Lieut. 5th N. Y. Vols., 1862–65. Physician, Baltimore, Md., 1880–83. d. 17 Feb., 1886, Sayville, N. Y.

*Pillsbury, William Emerson. b. 3 Apr., 1845, Shapleigh, Me. Physician, Milton Mills, N. H. d. 9 Feb., 1907, Milton Mills, N. H.

*Spencer, Calvin Alonzo. M.D. Coll. P. and S., N. Y.; also Jefferson Med. Coll. b. 13 Apr., 1846, Dunmore, Pa. Physician, Dallas, Pa. d. 20 Apr., 1910, Spring City, Pa.

Stimson, Edward Payson. b. 8 June, 1849, Waterbury, Vt. Mem. Am. Med. Assoc. Physician, W. Randolph, Vt.; Tiverton, R. I. Res., Tiverton, R. I.

Taylor, James Ridley.

*Tibbets, Amlah Withee. b. 27 Aug., 1844, Hartland, Me. Physician, Stetson, Me. d. 19 Dec., 1907, Stetson, Me.

Wallace, Alonzo Stewart. b. 17 Feb., 1847, Bristol, Me. Physician, Brookline, N. H.; Nashua, N. H. Res., 35 Orange St., Nashua, N. H.

*Whipple, Ashley Cooper. b. 4 Feb., 1852, New London, N. H. Physician, Ashland, N. H., 1874–80. d. 4 Apr., 1880, Ashland, N. H.

*Wright, Walter Melvin. A.B., 1871. d. 24 June, 1899, Orange, Mass.

17–*11.

Class of 1875

*Adams, Ira Herbert. b. 10 Aug., 1846, Pomfret, Vt. Physician, Hooksett, N. H., 1875–81; Derry, N. H., 1881–97. d. 15 Sept., 1897, Derry, N. H.

*Andrews, John Burbank. b. 14 May, 1840, Bridgton, Me. Physician, Lynn, Mass. d. 9 Feb., 1902, Lynn, Mass.

Blair, Israel Allison. A.M. elsewhere.

Boothby, Eugene Leigh. b. 21 Aug., 1849, Cornish, Me. Mem. Am. Med. Assoc. Physician. Res., Hammond, Wis.

*Brown, Cornelius Faling. A.B. Union, 1867. b. 21 June, 1851, Reynale's Basin, N. Y. Physician. d. Nov., 1895, Washington, D. C.

*Colby, Frank Arthur. b. 4 Nov., 1852, Colebrook, N. H. Served in army and diplomatic corps of Turkey. Physician, Berlin, N. H., 1883–96. d. 13 July, 1896, Berlin, N. H.

Cutter, William Poole. b. 17 July, 1847, Hollis, N. H. Physician. Res., Pepperell, Mass.

Dustan, Charles Wesley. b. 14 May, 1847, No. Craftsbury, Vt. Physician.

Elliott, James Prescott. b. 18 May, 1848, Rumford, Me. Mem. Am. Med. Assoc. Prof. Surg. Coll. P. and S., Boston, 1893–96. Physician. Res., 49 Chambers St., Boston, Mass.

*Foss, Edwin Frank. b. 1 June, 1846, Strafford, N. H. Physician, Grafton, Vt., 1875–78; druggist, Fitchburg, Mass., 1878–82. d. 28 Nov., 1884, Cameron, Mo.

Foster, Charles Heselton. b. 17 Jan., 1843, Bowdoin, Me. Physician. Res., Lisbon, Me.

French, Charles Peaslee. b. 7 Jan., 1847, Chesterfield, N. H. Physician. Res., Duxbury, Mass.

Garlick, Samuel Middleton. M.D Harvard, 1877. b. 13 May, 1845, Charlesworth, Derbyshire, Eng. Mem. Am. Med. Assoc. Asst. Physician Insane Hosp., Northampton, Mass., 1851–76. Physician, Fairfield, Conn., 1878–85. Res., 474 State St., Bridgeport, Conn.

Gibbs, Locero Jackson. b. 16 July, 1844, Washington, Me. Served in 11th Me. Vols., 1861–62; 8th Me. Vols., 1862–65. Mem. Am. Med. Assoc. Physician, Epping, N. H.; Chicopee Falls, Mass. Res., Chicopee Falls, Mass.

Gifford, Fred Hooker. b. 14 May, 1851, Worcester, Mass. Physician. Res., 39 Pleasant St., Leicester, Mass.

Guptill, Ira Clark. b. 9 Apr., 1844, Cornish, Me. Physician. Res., Northboro, Mass.

*Hathaway, Lemuel. b. 18 Dec., 1839, Temple, Me. Physician, Presque Isle, Me., 1879–91; Waterville, Me., 1891–92. d. 21 Dec., 1892, Everett, Mass.

*Hinman, Charles Sherman. b. 19 Feb., 1846, Derby, Vt. Physician, W. Charleston, Vt. d. 8 Feb., 1901, Charleston, Vt.

Keator, Thomas Oliver. b. 3 Apr., 1853, Rosendale, N. Y. Mem. Am. Med. Assoc. Physician. Res., Accord, N. Y

Libby, George Albert.

Loveland, Israel Albert. b. 3 Nov., 1850, Gilsum, N. H. Physician. Res., Keene, N. H.

Noyes, Rufus King. b. 24 May, 1853, Hampstead, N. H. Physician. Res., 50 Chambers St., Boston, Mass.

*Smith, Arthur Burleigh. b. 3 Nov., 1851, Strafford, Vt. Physician, Chelsea, Vt. d. 17 May, 1909, Chelsea, Vt.

Sturtevant, Charles Bowman. b. 2 Apr., 1850, Barton, Vt. Physician, New Boston, N. H., 1875–81. Res., Manchester, N. H.

Towne, Solon Rodney. A.B., 1872.

Wakefield, John Morse. b. 9 Dec., 1852, Lewiston, Me. Mem. Am. Med. Assoc. Physician. Res., Warren, Me.

*Wingate, Uranus Owen Brackett. b. 4 Sept., 1848, Rochester, N. H. Prof. Dis. Mind, Nerv. Sys., and Hygiene, Wis. Coll. P. and S., 1894–95; also Dis. Nerv. Sys., 1896–98; also Dis. Mind, and Nerv. Sys., 1899–1911. Mem. Am. Med. Assoc.; Am. Public Health Assoc.; Pres. Conference State and Provincial Boards of Health, N. A., 1899–1900. Secy. Board of Health of Wis. Physician. d. 18 Feb., 1911, Milwaukee, Wis. 27–*9.

Class of 1876

*Brickett, Henry Judson. b. 2 Apr., 1850, Haverhill, Mass. Physician. d. 6 Nov., 1892, Melrose, Mass.

Brown, Newell Jonathan. b. 10 Mar., 1854, Stanstead, Can. Mem. Am. Med. Assoc. Physician and surgeon, Hailey, Ida. Res., 131 W. 22nd St., Los Angeles, Cal.

Burroughs, Edward Stacy. b. 13 Sept., 1857, Alstead, N. H. Physician, Marshalltown, Ia. Physician, retired. Res., Shreveport, La.

Carpenter, William Henry. M.D. Univ. Pa., 1869. b. 21 Feb., 1837, Uxbridge, Mass. Physician. Address, 214 Boylston St., Boston, Mass.

***Corliss, Daniel Sargent.** b. about 1850. Physician. d. 13 Feb., 1879, Springfield, Vt.

***Dodge, Edgar Simon.** b. 21 Oct., 1853, Enfield, N. H. Physician, Natick, Mass. d. 5 Apr., 1898.

Gatewood, Wesley Emmett. M.D. Bellv. Hosp. Med. Coll., 1876. b. 23 Oct., 1845, Mill Grove, O. Teacher, 1863–73. Physician, Nashville, Tenn. Res. No. Broadway, Columbus, O.

Hall, Crowell Clarinton. b. 16 Nov., 1853, St. Albans, Me. Mem. Am. Med. Assoc. Physician, Monson, Me., 1875–88; Dover, Me. Res., Dover, Me.

***Harmon, Frederick James.** b. 20 Oct., 1848, Naples, Me. Served in 9th Me. Vols., 1864–65. Physician, Sanford, Me. d. 13 Aug., 1883, Bridgton, Me.

***Kimball, Arthur Herbert.** A.B., 1873. d. 6 Aug., 1894, Battle Creek, Mich.

Kimball, William George. b. 25 Dec., 1846, Topsham, Vt. Physician. Res., Huntington, Mass.

Maxwell, Warren Brown. A.B., 1873.

***McGann, Thomas Henry.** b. 29 Nov., 1851, Warrensburg, N. Y. Mem. Am. Med. Assoc. Physician. d. 8 Nov., 1911, Gloversville, N. Y.

***Morgan, Samuel Hemmenway.** b. 10 July, 1838, Shrewsbury, Vt. Farmer, 1873; physician, Ludlow, Vt., 1876–87. d. 13 Nov., 1887, Ludlow, Vt.

***Prescott, George Washington.** b. 27 Sept., 1853, Newton, N. H. Teacher, 1876. d. 22 Dec., 1877, Kingston, N. H.

Reed, Thomas Greenhalgh. b. 5 Feb., 1841, Hampden, Me. Physician. Res., 455 Broadway, So. Boston, Mass.

Sanborn, Edwin Aaron. b. 28 Aug., 1849, Grafton, N. H. Mem. Am. Med. Assoc. Physician. Res., 24 Franklin St., Somerville, Mass.

***Sleeper, Mortimer Lewis.** b. 19 July, 1852, Burke, Vt. Physician, W. Burke, Vt. d. 24 Dec., 1900, W. Burke, Vt.

Smith, Albert Wellington. b. 20 May, 1853, Waltham, Mass. Physician. Res., Milford, N. H.

Thomas, Calvin Philbrick. b. 5 Dec., 1850, Newburg, Me. Physician. Res., Brewer, Me.

***Topliff, Joseph Jerome.** b. 12 Sept., 1832, in Vt. Physician, Ill., 1856–68. d. 12 May, 1895.

***Young, Solomon Walker.** b. 1836, Alexandria, N. H. Served in 12th N. H. Vols., 1861–64. Physician, Mass.; N. H. d. 30 Jan., 1890, Pittsfield, N. H.

22–*11.

Class of 1877

Blaisdell, Frank. b. 28 May, 1852, Goffstown, N. H. Mem. Am. Med. Assoc.; Pres. N. H. Med. Soc., 1909–10. Physician and surgeon. Res., Goffstown, N. H.

***Boutwell, Edward Payson.** b. 19 Feb., 1852, Brentwood, N. H. Physician, Plymouth, Mass., 1877. d. 4 Mar., 1878, Provincetown, Mass.

Burns, Oramon Weed. b. 7 Feb., 1850, Washington, Me. Physician. Res., Winneconne, Wis.

Cushman, Jabez Henry. b. 3 Apr., 1852, Pownal, Me. Physician. Res., W. Pownal, Me.

Eaton, Frank. b. 8 Mar., 1851, Auburn, N. H. Physician. Res., E. Weare, N. H.

***Felt, Marcellus Hazen.** b. 1 July, 1845, Sullivan, N. H. Treas. N. H. Med. Soc., 1893–1903; also Pres., 1904. Physician, Hillsboro Bridge, N. H. d. 21 Aug., 1905, Hillsboro Bridge, N. H.

Harriman, Charles Henry. b. 16 Nov., 1852, Goffstown, N. H. Mem. Am. Med. Assoc. Physician. Res., Whitinsville, Mass.

Land, Joseph Foster. b. 2 June, 1838, W. Dennis, Mass. Capt. and Brev. Maj. 20th Me. Vol. Inf., 1862–65. Physician, retired. Res., 315 W. 10th St., Erie, Pa.

Leet, George Edward. b. 29 Mar., 1851, Claremont, N. H. Physician. Res., 31 So. Spring St., Concord, N. H.

***Lord, Charles Young.** b. 24 Nov., 1854, Westbrook, Me. Physician. d. 12 May, 1902, Portland, Me.

***Moody, Daniel.** b. 26 Apr., 1831, Limington, Me. Physician, Clinton, Me., 1864–89. d. 26 Apr., 1889, Clinton, Me.

Neal, Benjamin Franklin. Physician, Belgrade, Me. Address, Ellenville, N. Y.

***Patterson, David Nelson.** b. 9 Aug., 1854, Lowell, Mass. Physician, Lowell, Mass. d. 23 Apr., 1908, Lowell, Mass.

Perkins, Frank Byron. b. 25 Apr., 1856, Grafton, N. H. Physician. Res., Derry Depot, N. H.

Perry, Clarence C. b. 2 June, 1849, Pomfret, Vt. Physician, Bethel, Vt., 1878–91. Res., W. Rutland, Vt.

Perry, Edward William. b. 22 Sept., 1850, New Brunswick, Can. Physician. Res., Farnumsville, N. H.

Pickard, Daniel. Address unknown.

***Putnam, James Wallace.** A.B., 1874. d. 9 Feb., 1908, Buffalo, N. Y.

Ridley, Davis Augustus. b. 25 Mar., 1851, Richmond, Me. Physician, Palermo, Me. Res., Windsorville, Me.

Stewart, John Conant. A.B., 1873.

***Welch, Selim Newell.** b. 6 Sept., 1835, Burke, Vt. Physician, Cabot, Vt., 1864–70; Sutton, Vt., 1877–95. d. 15 May, 1896, Concord, N. H.

Winn, Eri Hayes.

22–*7.

Class of 1878

***Aldrich, Gilbert Hamilton.** b. 17 Jan., 1853, Thurman, N. Y. Physician. d. 24 Feb., 1911, Stony Creek, N. Y.

Aldrich, William Wallace. b. 22 Aug., 1853, Thurman, Warren Co., N. Y. Physician. Res., Weavertown, N. Y.

***Allison, Henry Edward.** A.B., 1875. d. 12 Nov., 1904, Matteawan, N. Y.

Anderson, Calvin Brewer. b. 22 Aug., 1836, Enosburg Center, Vt. Served in 1st Vt. Cav., 1861–62. Physician, Alburg Center, Vt., 1880–90. Res., San Antonio, Tex.

Banks, Charles Edward. b. 6 July, 1854, Portland, Me. Asst. Surg. U. S. M. H. S., 1880–83; Passed Asst. Surg., 1883–96; Surg., 1896–99. Surg. and Medical Purveyor, New York, N. Y. Res., Portland, Me.

Barrett, George Dallas. b. 9 Jan., 1846, Bow, N. H. Physician, Marengo, N. Y., 1884–94; Clyde, N. Y. Res., Clyde, N. Y.

***Blanchard, Ferdinand.** A.B., 1874. d. 18 Dec., 1892, Washington, D. C.

Church, Benjamin Taylor. b. 10 Nov., 1839, Providence, R. I. Physician. Res., Winchester, Mass.

Clark, Byron George. b. 15 Feb., 1847, Charlestown, N. H. Mem. Am. Inst. Homeop. Physician. Res., 25 W. 74th St., New York, N. Y.

***Clark, Clarence Howe.** b. 22 June, 1855, Newbury, Vt. Physician, Haverhill, N. H., 1878–80. d. 14 Mar., 1882, Newbury, Vt.

***Clifford, Arthur.** A.B. Harvard, 1874. b. 7 Apr., 1852, New Bedford, Mass. Physician, New Bedford, Mass. d. 26 Feb., 1881, Winchendon, Mass.

***Curtis, Lebbeus.** Ph.G., Mass. Coll. Pharm., 1874. b. 1 Sept., 1847, Searsport, Me. Physician, Augusta, Ga. d. 16 Nov., 1909, Hepzibah, Ga.

Dearborn, John Henry. b. 23 May, 1855, Candia, N. H. Physician, Rochester, N. H.; Beverly, Mass. Res., Salem, Mass.

DeBlois, Thomas Amory. U. S. N. A. 1868; M.D. Univ. N. Y., 1878. b. 27 Jan., 1848, Columbus, Ga. Ensign U. S. N., 1869; Lieut., 1873-81. Fellow Am. Laryngol. Assoc.; 1st Vice Pres., 1900. Physician. Res., 48 Gloucester St., Boston, Mass.

Dorr, Charles Alonzo. b. 12 Feb., 1851, Centre Sandwich, N. H. Physician. Res., 304 Main St., Hingham, Mass.

***Dudley, Augustus Palmer.** b. 4 July, 1853, Phippsburg, Me. Lect. Gyn., 1890. Prof. Gyn., N. Y. Post-Grad. Sch., 1889–1905; also Univ. Vt., 1897–1901; also Dartmouth, 1901–05. Physician. d. 15 July, 1905, Liverpool, Eng.

***Harriman, Benjamin Evans.** b. Oct., 1854, Warner, N. H. Physician, Manchester, N. H., 1877–79; Troy, N. H., 1879–80. d. 23 May, 1880, Concord, N. H.

Hawley, George Herbert. b. 26 Feb., 1857, Bath, Me. Mem. Am. Med. Assoc. Physician. Res., Centre Barnstead, N. H.

Holt, James Parkhurst. b. 19 June, 1853, Claremont, N. H. Physician and druggist. Res., Claremont, N. H.

***Hubbard, Elwin Thomas.** b. 13 Jan., 1854, Hiram, Me. Physician, Rochester, N. H., 1885–94. d. 14 Dec., 1894, Rochester, N. H.

Hyde, Edward. b. 18 Jan., 1846, Hyde, Eng. Physician, Lakeville, Fla., 1884–91; Pelham, N. H. Res., Pelham, N. H.

Mack, William Barker. b. 26 Jan., 1852, Bellows Falls, Vt. Physician. Res., Hampton, N. H.

McGregor, George Wilbur. b. 15 June, 1853, Bethlehem, N. H. Mem. Am. Med. Assoc. Physician. Res., Littleton, N. H.

Peckham, Anson Churchill. b. 3 Sept., 1855, Somerset, Mass. Physician. Res., 323 Cherry St., Fall River, Mass.

Phelps, Olney Windsor. B.S., 1873.

Pratt, John Edward. b. 11 Nov., 1850, Freeport, Me. Physician, Sandwich, Mass., 1880–95; Dumont, N. J. Res., Dumont, N. J.

Putnam, Frank Mason. b. 4 July, 1858, San Francisco, Cal. Physician. Res., Gardiner, Me.

***Starbird, Isaac Warren.** A.B. Bowdoin, 1862; also A.M. b. 10 July, 1839, Litchfield, Me. Capt. 19th Me. Vols. 1862; Brev. Brig. Gen. Vols., 1865. Physician, Dorchester, Mass. d. 2 Feb., 1907, Boston, Mass.

Sylvester, William Edwin. b. 3 Apr., 1855, Rouses Pt., N. Y. Physician, Waterbury, Vt. Res., Madison Ave., New York, N. Y.

***Wood, Curtis Augustine.** b. 7 Apr., 1846, Dublin, N. H. Physician, Dublin, N. H. d. 1 Dec., 1902, Dublin, N. H.

30–*11.

Class of 1879

Aldrich, Fred Eugene. b. 25 Mar., 1848, Thurman, N. Y. Physician. Res., Chestertown, N. Y.

***Boothby, John Fairfield.** D.D.S. Bost. Dent. Coll., 1870. b. 1843, Clinton, Me. Physician, Newton Centre, Mass., 1879–89. d. 31 Aug., 1893, Malden, Mass.

Brewer, Edward Pliny. Ph.D. Univ. Pa., 1880. b. 20 Apr., 1860, Norwich, Conn. Mem. Am. Med. Assoc. Physician. Res., 18 Washington St., Norwich, Conn.

Brown, Edward Josiah. A.B., 1874.

***Clark, Frederic Chesley.** b. 22 Feb., 1853, Portland, Me. Physician, Me., 1880–88; Wis., 1888–91; Portland, Me., 1891–98. Act. Asst. Surg., M. H. S., 1892–97. d. 18 June, 1898, Portland, Me.

Cobb, Albion Edwin. b. 10 July, 1856, Harrison, Me. Physician. Res., Westbrook, Me.

***Foster, Willie Hudson.** b. 1855. d. 1880.

***French, Henry Minot.** A.B., 1876. d. 13 June, 1893, Manchester, N. H.

***Gordon, Joseph Warren.** b. 30 July, 1851, Concord, N. H. Mem. Am. Med. Assoc. Physician and druggist, Ogunquit, Me.

***Henderson, Frank Eugene.** b. 26 Dec., 1856, Hardwick, Vt. Physician, W. Stewartstown, N. H., 1879–83. d. 28 Aug., 1883, W. Stewartstown, N. H.

***Hitchcock, Edward Bigelow.** D.M.D. Harvard, 1878. b. 5 Feb., 1854, Newton, Mass. Pres. Mass. Dental Soc.; Harvard Odontological Soc.; Secy. Am. Acad. Dent. Sci., 1885–86. Dentist, Newton, Mass., 1878–1900. d. 26 Jan., 1900, Newton, Mass.

Inlay, Erwin Gilman. b. 17 Sept., 1847, Saratoga Co., N. Y. Physician, Saratoga Springs, N. Y. Res., Moville, Ia.

***Isbell, Edward Avery.** B.S., 1876. d. 30 Nov., 1884, Grafton, N. H.

Linfield, Edwin Porter. b. 7 Jan., 1856, Randolph, Mass. Physician. Res., Avon, Mass.

Munsey, George Franklin. b. 5 Feb., 1855, Beverly, Mass. Physician, Greenville, N. H., 1878–91. Res., Suncook, N. H.

***Pearson, Edwin Osgood.** B.S., 1874. d. 28 Oct., 1886, Manchester, N. H.

Perry, George Lewis. b. 6 Apr., 1849, Woodstock, Vt. Physician, Petersham, Mass. Res., Athol, Mass.

***Quimby, Levi Emmons.** b. 1850. d. before 1898.

***Small, Frederic Joseph.** b. 10 June, 1857, Bath, Me. Physician, Bath, Me. d. 27 Aug., 1892, Bath, Me.

***Smith, William Thayer.** A.B. Yale, 1860; also A.M., 1874; M.D. Univ. N. Y., 1879; LL.D., 1897. b. 30 Mar., 1839, New York, N. Y. Asst. Lect. Anat. and Physiol., 1882–83; also Assoc. Prof., 1883–85; Prof. Physiol., 1885–1907; also Prof. Emeritus, 1907–09; Prof. Clin. Surg., 1907–09; Dean Med. Sch., 1896–1909. Mem. North Acad. Sci., 1879–1909; Am. Acad. Med., 1883–1909; Am. Med. Assoc. d. 17 Sept., 1909, Hanover, N. H.

Stephens, Silas Appleton. Physician. Res., Wiscasset, Me.

***Swasey, William Franklin.** b. 6 May, 1855, Norwich, Vt. Physician, Truro, Mass., 1878–81. d. 18 Dec., 1881, Truro, Mass.

Thompson, George Seely. b. 1849, New York, N. Y. Instr. Dis. Wom., N. Y. Post-Grad. Med. Sch., 1890–93. Physician. Res., 237 E. 15th St., Brooklyn, N. Y.

23–*13.

Class of 1880

Abbott, Charles Samuel. Farmer, Bradford, Vt., 1884; physician, Etna, Me. Address unknown.

*Ashton, John Lycurgus. b. 3 May, 1856, Pawtucket, R. I. Physician, Pawtucket, R. I. 1879–92. d. 14 July, 1892, Pawtucket, R. I.

*Bean, Edwin Augustus. b. 1848. d. before 1898.

Blanchard, James Llewellyn. D.D.S., Phila. Dent. Coll., 1880. b. 10 Nov., 1842, Hudson, Me. Capt. U. S. S. S., 1861–64. Dentist, Cal.; Bangor, Me.; Dexter, Me., 1880–95. Business. Res. Dexter, Me..

*Chamberlin, George Washington. b. 13 Feb., 1853, Bradford, Vt. Physician, Westmoreland, N. H., 1882–85; Clearwater, Nev., 1886–88. d. 1 Sept., 1888, Willow Springs, Neb.

Eberg, Arnold. B.S. elsewhere. Physician. Res., Simsbury, Conn.

*Ebrite, George Warren. Physician. d. 14 Jan., 1905, Gainesville, Mo.

Ferguson, M Hubbard. b. 31 May, 1855, Dixmont, Me. Mem. Am. Med. Assoc. Physician, Phippsburg, Me., 1880–97; Biddeford, Me. Res., Biddeford, Me.

Frye, Edmund Bailey. b. 20 Oct., 1856, Concord, N. H. Physician, Plaistow, N. H.; Roxbury, Mass. Res., 18 Maugus Ave., Wellesley Hills, Mass.

Goodhue, George. A.B., 1876.

Gould, Wilbur Clark. Business, No. Adams, Mass. Address unknown.

Haskins, Solomon Foot. b. 8 Sept., 1858, No. Prescott, Mass. Physician. Res., Cotuit, Mass.

Hatch, George Windsor. b. 3 Sept., 1855, Lyndeboro, N. H. Physician. Res., Wilton, N. H.

Irish, Elwood Willis. b. 1856.

*Lowe, Abraham Thompson. A.B. Boston Univ., 1877. b. 20 Feb., 1857, Bridgewater, Mass. d. 18 Aug., 1881, Boston, Mass.

Merriam, Nathaniel Henry. b. 24 Oct., 1854, Chelsea, Mass. Business. Res., Lexington, Mass.

Messer, Charles Carson. b. 25 Dec., 1853, Springfield, N. H. Mem. Am. Med. Assoc.; Am. Assoc. Adv. Sci. Physician. Res., Turner's Falls, Mass.

*Niles, Daniel Waterhouse. b. 28 Jan., 1826, Portland, Me. Served in 19th Mass., Vols. 1864. Physician, Cochituate, Mass.; Worcester, Mass. d. 17 July, 1890, Worcester, Mass.

*Pease, Ora Samuel. b. 28 Jan., 1846, Exeter, Me. Physician, Old Town, Me. d. 18 Jan., 1902, Old Town, Me.

*Presby, James Mason. b. 21 Feb., 1846, Bradford, N. H. Physician, Sandwich, N. H.; Salem, N. H., 1882–98. d. 11 May, 1898, Salem, N. H.

Sanborn, Nathan Willard. M.D. Univ. N. Y., 1881. b. 7 May, 1859, Marblehead, Mass. Physician. Res., Holden, Mass.

*Smart, Granville Ira. b. 14 Nov., 1852, Fryeburg, Me. Mem. Am. Med. Assoc.; Pres. Minn. Valley Med. Assoc., 1899. Surg. Chic. and N. W. R. R. Physician, Blue Earth, Minn. d. 10 April, 1906, Ontario, Cal.

Spafford, Fred Angier. b. 13 Oct., 1855, Ludlow, Vt. Prof. Latin, Shaw Univ., 1877–81. Prof. Anat., Leonard Med. School, 1881–84. Lect. Med. Juris., Univ. S. D. Pres. Bd. Health, Dak., 1887–89. Vice Pres. Bd. Health, S. D., 1889–91. Regent Educ., S. D., 1897–1909. Mem. Am. Assoc. Adv. Sci.; Am. Med. Assoc. Physician. Res., Flandreau, S. D.

Stimson, John Woodbury. b. 1 Oct. 1855, Kittery, Me. Physician. Res., 101 Pritchard St., Fitchburg, Mass.

Stone, Melvin Ticknor. b. 28 July, 1854, Webster, N. H. Mem. Am. Med. Assoc. Physician. Res., Troy, N. H.

*Woodward, Josiah Nichols. b. 6 Sept., 1856, Pepperell, Mass. Physician, Nashua, N. H. d. 28 Nov., 1910, Nashua, N. H.

26–*10.

Class of 1881

*Abbott, Edward. b. 15 Oct., 1846, Concord, N. H. Physician, Tilton, N. H., 1886–96. d. 21 Jan., 1896, Tilton, N. H.

Bailey, Charles Hardy. B.S., N.H. Coll. Agr. and Mech. Arts, 1890, as of 1879. b. 21 Sept. 1856, W. Swanzey, N. H. Physician. Res., 39 E. Broadway, Gardner, Mass.

*Baldwin, William Fifield. b. 15 Sept, 1855, Meriden, N. H. Physician, Hill, N. H., 1881–92. d. 22 Oct., 1892, Hill, N. H.

Blodgett, Milo. Served in 15th Vt. Vol. Inf., 1862–63.

Currier, Edward Hervey. b. 1 June, 1847, Hopkinton. N. H. Pres. N. H. Pharm. Assoc., 1874–76; Mem. Am. Pharm. Assoc.; Am. Med. Assoc. Druggist, 1871–98. Physician. Res., 795 Elm St., Manchester, N. H.

Currier, William Hale. b. 9 Mar., 1859, Shelburne, Vt. Druggist. Res., Pittsfield, Mass.

Dixon, Fred Loren. b. 21 Jan., 1857, Jay, Me. Physician, Lewiston, Me. Res., 1415 Race St., Denver, Colo.

Flanders, Charles Fremont. b. 16 Nov., 1856, Wilmot, N. H. Mem. Am. Med. Assoc. Physician. Res., Manchester, N. H.

***Gale, Milo James.** b. Oxford, N. Y. Physician, Trout Creek, N. Y., 1881–83. d. May, 1883, Trout Creek, N. Y.

***Goodspeed, Charles.** b. 1858, Atlanta, Ga. Physician, Brooklyn, N. Y., 1881–88. d. 4 Dec., 1888, No. Abington, Mass.

Granger, Frank Clark. M.D. Univ. Vt., 1877. b. 8 Apr., 1849, Randolph, Vt. Mem. Am. Med. Assoc. Physician, So. Weymouth, Mass. Res., Randolph, Mass.

Henry, John Goodrich. B.S., N. H. Coll. Agr. and Mech. Arts, 1877. b. 23 Feb. 1858, Chesterfield, N. H. Mem. Am. Med. Assoc. Physician. Res., Winchendon, Mass.

Hitchcock Edward. A.B. Amherst, 1878; also A. M., 1881. b. 1 Sept. 1854, Stratford, Conn. Instr. Physical Cult., Amherst, 1881–84. Instr. Elocution, Mass. Agr. Coll., 1881–82. Prof. Physical Cult., Cornell, 1884–90; also Prof. Hygiene and Physical Cult., 1890–1903. Medical visitor Mass. State Bd. Charity. Vice-Pres. Am. Acad. Med.; Secy. Am. Assoc. Adv. Physical Educ. Address, State House, Boston, Mass.

Jenkins, Charles Edward. b. 25 July, 1855, Chatham, N. H. Physician. Res., 10 Ireson St., Lynn, Mass.

Johnson, Daniel. A.B., 1878.

Libby, Freeman Ansel. b. 3 Jan., 1859, Dexter, Me. Physician, retired. Res., Putnam, Conn.

***Merrill, John Wesley.** b. 23 Nov., 1849, Dorchester, Mass. Served in 7th Me. Vol. Inf., 1861–62. Physician, Concord, N. H., 1881–82. d. 14 Jan., 1884, Boston, Mass.

Morrill, Frank Brown. Physician. Address unknown.

Parker, George Carleton. b. 26 June, 1851, Clinton, Me. Teacher, 1867–78; physician, Clinton, Me., 1881–90; Winthrop, Me. Res., Winthrop, Me.

Pillsbury, Charles Wesley. b. 30 June, 1851, Scarboro, Me. Mem. Am. Med. Assoc. Physician. Res., Saco, Me.

***Powers, George Henry.** b. 26 Sept., 1852, Groton, N. H. Physician, Hopkinton, N. H., 1881–88; Acworth, N. H., 1889–93. d. 12 Apr., 1893, Acworth, N. H.

Proctor, Carroll Everett. b. 20 June, 1858, Canton, Me. Physician. Res., Weld, Me.

Shattuck, Charles Harvey. b. 12 Apr., 1858, Quechee, Vt. Physician, Ballardvale, Mass.; druggist. Res., 35 Cross St., Malden, Mass.

Sidney, Austin Wilbur. M.D. Eclectic Med. Coll., 1860. b. 27 Feb., 1824, Westminster, Mass. Mem. Am. Med, Assoc. Physician. Res., 24 Holt St., Fitchburg, Mass.

***Sleeper, Walter Julian.** b. 15 June, 1860, Manchester, N. H. Physician, Westford, Mass. d. 12 Aug., 1908, Westford, Mass.

Tebbetts, James Henry. b. 2 Apr., 1857, Manchester, N. H. Mem. Am. Med. Assoc. Physician, Chicago, Ill., 1880–84; Hollister, Cal. Res., Hollister, Cal.

***Thurston, Arthur Burdette.** b. 29 Sept., 1858, Hartford, Vt. Physician, Keene, N. H., 1884–94. d. 17 Sept., 1894, Keene, N. H.

Treible, Simeon D. b. 23 May, 1859, Shawnee, Pa. Physician, Norfolk, Mass. Res., 1801 Vine St., Philadelphia, Pa.

Tyler, Hoell. b. 19 Dec., 1855, Claremont, N. H. Mem. Am. Med. Assoc. Asst. Physician, N. Y. City Hosp. for Insane, 1881–94. Physician, Mentone, Cal.; Redlands, Cal. Res., 112 Cajou St., Redlands, Cal.

29–*8.

Class of 1882

Babbitt, Freeman Allen. Physician. Res., Auburn, Me.

***Bailey, George Poole.** b. 1 May, 1858, Higham Ferrers, Northampton, Eng. Physician. d. 2 Oct., 1911, Natick, Mass.

Bingle, Henry Daniel. b. 23 May, 1856, in Germany. Physician, Res., Carthage, N. Y.

***Bishop, Isaiah Moody.** b. Aug., 1826, Canaan, N. H. Physician. d. 1 May, 1893, Jericho, Vt.

*Bozman, Harden Edward. b. 21 Sept., 1855, Millgrove, O. Physician, New Alexandria, O. d. 6 July, 1903, New Alexandria, O.

*Brooks, George William Wayland. b. 6 Mar., 1858, Winchendon, Mass. Physician, Piermont. N. H.; Claremont, N. H., 1883–85. d. 2 Nov., 1885, Claremont, N. H.

Bryant, Giles Waite. b. 16 Aug., 1857, W. Windsor, Vt. Mem. Am. Med. Assoc. Physician. Res., 36 College Ave., Somerville, Mass.

Buzzell, Leonard Owen. A.B. Tufts, 1879. b. 8 Nov., 1849, Dayton, Me. Physician. Res., Standish, Me.

Coffman, John Jacob. b. 23 Nov., 1851, Sharpsburg, Md. Mem. Am. Med. Assoc. Physician, Boyd's, Md.; Scotland, Pa. Res., Scotland, Pa.

Cummings, Fred Eben. b. 4 Sept., 1858, Lancaster, N. H. Physician. Res., 17 Merrimack St., Concord, N. H.

*Dearing, Howard Sumner. A. B., 1879. d. 4 Oct., 1909, Waterboro, Me.

Eldredge, Edward Fayette. b. 28 Dec., 1855, Ketchumville, N. Y. Mem. Am. Med. Assoc.; Am. Pub. Health Assoc.; Secy. and Treas. N. W. Wis. Med. Assoc., 1887. Surg. Mil. L. S. and W. R. R., 1889; G. B., W. and Minn. R. R., 1888–89. Physician. Res., Grand Jct., Colo.

Fisher, Edwin Clarence. b. 22 Jan., 1852, Claremont, N. H. Physician. Res., Sunapee, N. H.

Follett, Ammi Ward. b. 27 Jan., 1858, Royalton, Vt. Teacher, Vt., 1876–81. Physician. Res., 359 Medford St., Somerville, Mass.

Foster, George Vickery. b. 28 Feb., 1855, Flushing, L. I., N. Y. Mem. Am. Med. Assoc.; Am. Acad. Med. Physician. Res., 26 E. 41st St., New York, N. Y.

Foster, Horace Kendall. A. B., 1879.

French, Edward Henry. b. 17 Mar., 1857, Deerfield, Ia. Mem. Am. Med. Psychol. Assoc. Address, Supt. Insane Asylum, Medfield, Mass.

Fuller, James L. b. 18 June, 1856, Johnsburg, N. Y. Physician. Res., North Creek, N. Y.

Gardiner, Henry Kelby. b. 27 Apr., 1857, Pawtucket, R. I. Mem. Am. Med. Assoc. Physician. Res., Wakefield, R. I.

*Gill, Miles Columbus. b. 21 Jan., 1845, Stony Creek, N. Y. Business, 1870–82; physician, Pottersville, N. Y. d. 23 Feb. 1896, Warrensburg, N. Y.

*Harriman, Herbert James. A.B., 1879. d. 14 Apr., 1889, Revere, Mass.

Hathaway, James Newton. b. 20 Apr., 1860, Farmington, Me. Physician. Res., 129 No. Central Ave., Austin Sta., Chicago, Ill.

*Hoit, Fred Andrews. b. 18 Mar., 1855, Concord, N. H. Physician. d. 6 June, 1899, Concord, N. H.

*Hoitt, George Colton. b. 20 July, 1835. Merrimac, N. H. Physician, Manchester, N. H. d. 9 Dec., 1897, Manchester, N. H.

Houghton, Edward Franklin. b. 21 Jan., 1849, Walpole, N. H. Mem. Am. Med. Assoc.; Am. Assoc. Adv. Sci. Physician. Res., Tilton, N. H.

Howard, Amasa. b. 20 Apr., 1857, Chelmsford, Mass. Physician. Res., Chelmsford, Mass.

Howard, John. b. 31 Dec., 1860, Ansonia, Conn. Physician. Res., 331 Trumbull St., Hartford, Conn.

Johnson, Francis Emerson. b. 6 Mar., 1857, Unity, N. H. Physician, New Salem, Mass.; Erving, Mass. Res., Erving, Mass.

Lyne, Thomas Jefferson. b. 24 Mar., 1860, Stockport, O. Physician and druggist, Winterset, O., 1882–92; Stockport, O. Res., Stockport, O.

*McSwords, Perley B. b. 17 Oct., 1856, Windsor, Vt. Physician, Heppner, Ore. d. 14 June, 1903, Heppner, Ore.

Miller, Albert Monroe. b. 30 Aug., 1857, Virgil, N. Y. Physician. Res., Needham, Mass.

Morse, Charles Alfred. b. 8 Sept., 1857, Salisbury, N. H. Mem. Am. Med. Assoc. Physician. Res., Newmarket, N. H.

Page, Warren Ellis. b. 6 July, 1858, Avon, Mass. Physician. Res., Phenix, R. I.

Plummer, Edward Marwick. b. 25 Sept., 1856, Raymond, Me. Mem. Am. Med. Assoc.; Am. Otol. Soc.; Am. Assoc. Adv. Physical Educ. Instr. Boston Polyclinic. Physician. Res., 5 Adams St., Charlestown, Mass

*Quirk, John Edward. b. 16 Nov., 1860, Northampton, Mass. Physician, Ware, Mass. d. 11 Nov., 1884, Northampton, Mass.

Ray, Charles Willard. b. 22 Apr., 1860, Dover, Me. Physician. Res., Sangerville, Me.

***Ricker, Charles Henry.** b. 5 Jan., 1856, Lowell, Mass. Physician, Lowell, Mass. d. 16 Mar., 1898.

Thompson, William Seward. A.B., 1879.

***Turner, John Manwell.** b. 12 Aug., 1856, Leeds, Me. Physician, Gardiner, Me. d. 24 Dec., 1899, Gardiner, Me.

Underwood, George Baker. b. 29 Oct., 1854, Jaffrey, N. H. Mem. Am. Med. Assoc. Physician. Res., Gardner, Mass.

***Ward, Charles Graves.** b. 21 Jan., 1855, Charlestown, N. H. Physician, Bridgewater, N. Y., 1882–89; Utica, N. Y. d. 3 July, 1904, Utica, N. Y.

Weymouth, George Weare. A.B., 1878.

Whitney, Fred Waldo. Physician. Address unknown.

43–*14.

Class of 1883

Avadisian, A Nicholas.

Bean, Newell Wesley. b. 12 May, 1859, Salisbury, N. H. Physician. Res., Bedford, Mass.

***Cooper, Hermon.** b. 6 Feb., 1859, Croydon, N. H. Physician, Meriden, N. H.; Amesbury, Mass. d. 10 Nov., 1908, Amesbury, Mass.

Cushman, Ruggles Allerton. b. 1 Sept., 1856, Bernardston, Mass. Mem. Am. Med. Assoc. Physician, Sanborn, Ia. Res., Talmage, Cal.

Delehanty, William Joseph. b. 22 Oct., 1858, Fitchburg, Mass. Physician. Res., 5 Trumbull Sq., Worcester, Mass.

Drake, Charles Byron. b. 19 Aug., 1848, St. Johnsbury, Vt. Mem. Am. Med. Assoc. Druggist and physician. Res., W. Lebanon, N. H.

Eastman, Oliver Davis. b. 8 July, 1858, Sanora, Cal. Physician. Res., Woodsville, N. H.

***Emerson, George Bowen.** b. 25 June, 1853, Barnstead, N. H. Physician, Bath, N. H.; Dover, N. H. d. 5 Feb., 1890, Dover, N. H.

***Fitch, Clarence Lovell.** b. 15 Feb., 1858, Walton, N. Y. Physician, New Haven, Conn., 1883–96. d. 13 Apr., 1896, New Haven, Conn.

***Gregg, John Argillo.** b. 1855, Boston, Mass. Physician, Somerville, Mass. d. 14 Mar., 1905, Boston, Mass.

Jones, Herbert Ernest. b. 26 Mar., 1857, Turner, Me. Business. Res., 8 Harris St., Auburn, Me.

Lamb, Enice Floyd. b. 16 July, 1845, McDonough, N. Y. Physician. Res., Georgetown, N. Y.

LaRocque, Joseph Eugene. b. 22 June, 1859, l'Acadie, Can. Physician. Res., 85 Elmwood Ave., Burlington, Vt.

Larrabee, Charles Colby. b. 12 Dec., 1846, Carroll, Me. Physician. Res., Prospect Harbor, Me.

Leach, Reginald Barkley. b. 4 Apr., 1861, Dayton, O. Physician. Res., Paris, Tex.

Lowe, Henry Russell. b. 20 Jan., 1849, Mercer, Me. Mem. Am. Med. Assoc. Physician. Res., Putnam, Conn.

Marden, Albion Sullivan. b. 9 Feb., 1852, Haverhill, N. H. Physician. Res., Newport, N. H.

***Merrill, William Elmon.** b. 3 Feb., 1854, E. Eddington, Me. Physician, E. Eddington, Me., 1883–92. d. 9 June, 1892, E. Eddington, Me.

Moore, Hilary John. b. 19 Sept., 1858, Monrovia, Liberia. Physician. Address unknown.

Mullins, Eugene Norton. b. 28 Jan., 1851, Manchester, N. H. Physician. Address, 419 Boylston St., Boston, Mass.

***Nottage, John.** b. 29 May, 1850, Nashua, N. H. Physician, Nashua, N. H., 1884–86. d. 20 Sept., 1886, Albany. Vt.

Pettigrew, George Atwood. b. 6 Apr., 1858, Ludlow, Vt. Surg. Gen., S. D., 1893–96. Physician. Address, Masonic Temple, Sioux Falls, S. D.

***Raynes, John Benson.** b. 2 June, 1857, Detroit, Me. Physician, Bradford, Me., 1883–87; Lebanon, N. H., 1887–96. d. 22 May, 1896, Holeb, Me.

Smith, Frank Wallace. b. 11 Dec., 1859, Gray, Me. Mem. Am. Med. Assoc. Physician, Alfred, Me., 1884–89; York, Me. Res., York Village, Me.

Smith, Marvin Fisher. b. 28 Jan., 1852, Newbury, N. H. Physician. Res., Hampton, N. H.

Soper, Caleb. b. 7 July, 1861, Bolton, N. Y. Physician. Res., Collins, Ia.

Stickney, Victor Hugo. B.S., N. H. Coll. Agr. and Mech. Arts, 1881. b. 13 Apr., 1855, Plymouth, N. H. Surg. N. P. R. R., 1887– . Physician. Res., Dickinson, N. D.

Wells, Dellah M. Physician. Res., Hoyle Bldg., Providence, R. I.

28–*7.

Class of 1884

*Adams, Orange Henry. A.B., 1881. d. 6 Aug., 1905, Vineland, N. J.

Akers, Joseph Henry. b. 11 Nov., 1856, Granby, Mass. Mem. Am. Med. Assoc. Physician. Address, 816 No. Main St., Providence, R. I.

*Baribeault, William Alfred. b. 15 Mar., 1862, Spencer, Mass. Physician, Spencer, Mass. d. 30 June, 1908, Spencer, Mass.

Benjamin, John Franklin b. 24 June, 1860, Carmel, Me. Physician. Res., Kenduskeag, Me.

Bidwell, Edwin Hamilton. b. 28 Aug., 1859, Haddam, Conn. Physician. Res., Gladstone, Mich.

Birmingham, Robert Michael. b. 28 Jan. 1858, Stow, Mass. Physician. Res., 170 Salem St., Lawrence, Mass.

*Blake, Warren Perkins. b. 1 July, 1857, Barnstead, N. H. Physician, Springfield, Mass. d. 15 Feb., 1906, Springfield, Mass.

Blake, Wellman Calvin. b. 16 Dec., 1857, Wheelock, Vt. Med. Am. Mem. Assoc. Physician. Res., Lyndonville, Vt.

Blanchard, Walter Irving. b. 31 Oct., 1863, Concord, N. H. Physician. Res., Concord, N. H.

*Blodgett, George Albert. b. 7 Oct., 1855, Dorchester, N. H. Physician, Hebron, N. H.; Dorchester, N. H. d. 18 Jan., 1889, Dorchester, N. H.

Cain, John Leavitt. b. 1858, Goshen, N. H. Physician. Res., Newport, N. H.

Cain, William George. b. 26 Sept., 1859, Grantham, N. H. Mem. Am. Med. Assoc. Physician, N. H., 1884–93; Cambridge, Mass. Res., Epping, N.H.

Clark, Edgar Augustus. b. 4 Mar., 1858, Barnstead, N. H. Physician, Norwich, Vt.; Concord, N. H. Res., 35 Pleasant St., Concord, N. H.

Clark, Levi. b. 2 Nov., 1853, Barnstead, N. H. Physician. Res., Pittsfield, N. H.

*Dana, Israel Putnam. b. 10 Feb., 1855, No. Pomfret, Vt. Physician, So. Royalton, Vt., 1886–92; Otay, Cal., 1892–99. d. 4 Apr., 1899, Otay, Cal.

Davis, Horace Swift. b. 26 May, 1856, Marion Co., O. Physician. Res., 13 W. Superior St., Duluth, Minn.

Eastman, Seth Newton. b. 4 Aug., 1843, Topsham, Vt. Served in 6th Vt. Vol. Inf., 1861–64. Physician. Res., Groton, Vt.

Godfrey, Charles Cartlidge. Ph.B. Yale, 1877. b. 3 Feb., 1855, Saybrook, Conn. Mem. Am. Med. Assoc. Physician. Res., 753 Lafayette St., Bridgeport, Conn.

Higgins, Clifford Elroy. b. 6 Jan., 1857, Rowe, Mass. Physician. Res., Wilton, N. H.

Hodgdon, Oscar William. Physician. Res., Barton, Vt.

Kierstead, Perley Taylor. Address unknown.

*Leete, James Andrew. b. 12 Apr., 1855, Claremont, N. H. Mem. Am. Med. Assoc. Physician, Marlboro, N. H., 1884–88; Enfield, N. H. d. 12 Nov., 1911, Hanover, N. H.

Lescadre, Henry. b. 6 Sept., 1850, St. David, Can. Physician. Res., Hudson, Mass.

*Livermore, George Edward. b. 4 Apr., 1855, Fitchburg, Mass. Physician, Lowell, Mass., 1886–91. d. 4 Sept., 1891, Lowell, Mass.

Lovering, Frank Samuel. b. 7 Apr., 1861, Freedom, N. H. Physician, Sandwich, N. H.; Moultonboro, N. H. Res., Moultonboro, N. H.

*McGregor, John Loma. B.S., N. H. Coll. Agr. and Mech. Arts, 1875; D.D.S. Phila. Dent. Coll., 1877; M.D. Hahn. Med. Coll., 1883. b. 5 Sept., 1855, Whitefield, N. H. Physician, Whitefield, N. H. d. 16 Apr., 1895, Whitefield. N. H.

*Marden, Sumner Davis. b. 22 Aug., 1852, Concord, N. H. Druggist, Nashua, N. H.; physician, Concord, N. H. d. 27 Nov., 1885, Concord, N. H.

*Marston, Edward Pitt. b. 4 July, 1862, Monmouth, Me. Physician, Monmouth, Me. d. 27 Oct., 1909, Monmouth, Me.

Moore, Edward Engleton. b. 1856, Wenona, Ill. Mem. Am. Med. Assoc. Physician. Res., Edgewater, Ill.

Niles, Louis Edward. b. 16 Jan., 1862, Pownal, Vt. Physician. Res., 365 So. Fountain Ave., Springfield, O.

Nutter, George William. b. 21 June, 1858, Barnstead, N. H. Physician, Manchester, N. H. Druggist. Res., Salmon Falls, N. H.

*Payan, Frank Anaclet. b. 26 July, 1853, St. Ours, Can. Physician, Providence, R. I. d. 30 Jan., 1906, Providence, R. I.

*Pitman, Joseph Henri. b. 30 July, 1857, Bartlett, N. H. Physician, No. Conway, N. H., 1884–91. d. 11 Jan., 1891, No. Conway, N. H.

Potts, Joseph Henry. b. 19 Jan., 1859, Barnet, Vt. Physician. Res., 143 Chestnut St., Holyoke, Mass.

Richardson, William. b. 26 Feb., 1860, Londonderry, N. H. Physician. Res., Londonderry, N. H.

Saltmarsh, George Harrison. b. 3 Mar., 1859, Gilford, N. H. Physician. Res., Lakeport, N. H.

*Stark, Charles Alvan. b. 19 Oct., 1861, Manchester, N. H. Physician, Tangipahoa, La., 1884–89; Marshfield, Mass., 1890–97. d. 22 Jan., 1897, Marshfield, Mass.

Tieste, Louis Edward. A.B. Alleghany Coll., 1881; also A.M., 1888. b. 26 Jan., 1858, Indianapolis, Ind. Mem. Am. Med. Assoc. Physician. Res., 6 Lafayette Ave., Brooklyn, N. Y.

*Vittum, Stephen. b. 9 Nov., 1859, Sandwich, N. H. Physician, Laconia, N. H. d. 13 Apr., 1902, Laconia, N.H.

Wentworth, Lowell Franklin. b. 4 Dec., 1859, Bridgewater, Mass. Mem. Am. Med.-Psychol. Assoc. Asst. Supt. Insane Asylum, Topeka, Kan., 1885–92; Supt. Insane Asylum, Osawatomie, Kan., 1892–95; Depy. Exec. Officer State Bd. of Insanity, Mass., 1899– . Address, Room 36, State House, Boston, Mass.

Wheatley, Frank George. A.B. 1879.

Whittier, Francis Fremont. A.B. Colby, 1881; also A.M., 1891. b. 6 Nov., 1852, Vienna, Me. Mem. Am. Acad. Med. Physician. Res., Brookline, Mass.

42–*14.

Class of 1885

Blake, Charles Abbott. b. 30 Sept., 1857, Lowell, Mass. Physician. Res., W. Brookfield, Mass.

*Bowie, Willis Elmer. b. 15 Aug., 1862, Durham, Me. Physician, No. Conway, N. H. d. 16 May, 1891, No. Conway, N. H.

Clark, Edward Russell. b. 3 Dec., 1857, Peacham, Vt. Mem. Am. Med. Assoc. Physician, McIndoe Falls, Vt.; E. Arlington, Vt.; Castleton, Vt. Res., Castleton, Vt.

Corliss, Walter. b. 1 Feb., 1857, Hartford, Me. Physician. Res., 310 8th Ave., Astoria, L. I., N. Y.

Everett, Oliver Austin. b. 15 Dec., 1862, Falmouth, Mass. Physician. Res., Bolton, Mass.

Gordon, Onslow Allen. b. 13 May, 1853, Augusta, Me. Mem. Am. Med. Assoc. Physician. Res., 71 Halsey St., Brooklyn, N. Y.

Hahn, Albert Johann. M.D. Coll. P. and S., Boston, 1882. b. 4 Oct., 1852, in Germany. Prof. Med. Chem. and Toxicology, Coll. P. and S., Boston, 1880–85. Physician. Res., 154 Springfield Ave., Newark, N. J.

Holbrook, Henry Carroll. b. 12 Sept., 1859, W. Fairlee, Vt. Physician. Res., Penacook, N. H.

Keach, Almon H. Address unknown.

Lovell, Charles Edward. b. 13 Apr., 1861, Woodstock, Vt. Mem. Am. Med. Assoc. Physician. Res., Whitman, Mass.

Manchester, Frank Constant. b. 26 Mar., 1861, Meriden, N. H. Physician, Enfield, N. H., 1885–95; Grafton, N. H. Res., E. Grafton, N. H.

Mayberry, Frank Eugene. b. 20 June, 1860, Windham, Me. Mem. Am. Med. Assoc. Physician, Hoosick Falls, N. Y., 1889–97; W. Medford, Mass. Res., Roxbury, Mass.

Patton, Angus Oster. b. 25 Dec., 1862, Caughnawaga, Can. Physician. Res., Caughnawaga, P. Q., Can.

Peirce, Charles John. b. 21 Sept., 1859, Nashua, N. H. Physician. Res., Shirley, Mass.

Pope, Frank Fletcher. b. 7 Aug., 1859, Shirley, Mass. Mem. Am. Med. Assoc. Physician, Roslindale, Mass., 1887–97; Ashby, Mass. Res., Ashby, Mass.

St. Germain, Joseph Pierre. b. 19 Apr., 1863, Sherbrooke, Can. Physician, New Bedford, Mass. Res., 13 So. 6th St., New Bedford, Mass.

Shaw, Ellsworth Elbridge. b. 12 Apr., 1859, Palmyra, Me. Mem. Am. Med. Assoc. Physician. Res., Walla Walla, Wash.

Soule, Horace John. b. 23 Sept., 1859, Bucksport, Me. Physician, Winthrop, Mass. Res., 180 Winthrop St., Winthrop, Mass.

*Verrill, Frank Amos. b. Feb., 1858, Biddeford. Me. Business, Biddeford, Me.; physician, Acton, Me., 1885–87. d. 23 Mar., 1887, Acton, Me.

Welles, Charles Stuart. M.D. Bellv. Hosp. Med. Coll., 1884. b. 22 Feb., 1848, New York, N. Y. Physician. Res., 1 E. 39th St., New York, N. Y.

Wentworth, Andrew Reginald. b. 19 Oct., 1859, Kittery, Me. Asst. Surg., U. S. N., 1885– . Commissioned Med. Insp. U. S. N., 1910– . Address, Medical Officer, Navy Yard, New York, N. Y.

21–*2.

Class of 1886

***Benjamin, David Howell.** b. 8 June, 1841, Riverhead, N. Y. Physician, Northport, N. Y., 1886–95. d. 20 May, 1895, Northport, N. Y.

***Dembitz, Henry Clay.** b. 26 Sept., 1860, Louisville, Ky. Journalist, Cincinnati, O., 1880–85. Physician, Louisville, Ky. Lect. Louisville Hosp. Med. Coll. d. 25 May, 1892, New York, N. Y.

Dewey, Charles Gipson. A.B., 1881.

Edgerly, Jonathan Frank. b. 31 May, 1853, Sanbornton, N. H. Hosp. Steward, U. S. A., 1875–78. Mem. Am. Medico-Psychol. Assoc. Supt. Pa. Epileptic Hospital. Physician, Oakbourne, Pa. Res., Newton, Mass.

Everson, George. b. 23 Dec., 1857, New York, N. Y. Surgeon. Res., 364 Greene Ave., Brooklyn, N. Y.

French, George Henry. b. 28 Oct., 1864, Candia, N. H. Physician, Dorchester, Mass. Res., 233 Pleasant St., Winthrop, Mass.

Garland, William Russell. b. 22 Mar., 1865, Thornton, N. H. Physician, Campton Village, N. H., 1885–93; Plymouth, N. H. Res., Plymouth, N. H.

***McGahan, Charles Fourgeaud.** B.S. Georgetown Coll., 1881. b. 25 July, 1861, Charleston, S. C. Prof. Anat., Chatt. Med. Coll., 1889–92; Emeritus Prof., 1892–1910. Mem. Am. Med. Assoc.; Dir. Natl. Assoc. Prev. Tuberculosis; Vice-Pres., 2d Sect. Internat. Cong. Tuberculosis. Dir. Cottage Sanatorium, Aiken, S. C. d. 15 Feb., 1910, Aiken, S. C.

***Manuel, Peter R.** b. 1 Feb., 1857, St. John, N. B. Physician, Natick, Mass. d. 9 Dec., 1898, Natick, Mass.

Matthews, Thomas Andrew. Address unknown.

***Mead, William Frederick.** M.D. Coll. P. and S., Boston, 1883. b. 20 Sept., 1846, Boston, Mass. Physician, Boston, Mass. d. 21 May, 1910, Hingham, Mass.

Megrath, William Augustus. B.S. N. H. Coll. Agr. and Mech. Arts, 1881. b. 21 Feb., 1858, Cumberland, R. I. Physician. Res., Loudon, N. H.

Moore, Elmer Ellsworth. b. 10 Oct., 1861, Hartford, Vt. Mem. Am. Med. Assoc. Physician, Pawtucket, R. I. Res., 380 Pleasant St., E. Providence, R. I.

Perkins, Harold Wentworth. b. 28 Aug., 1859, Baltimore, Md. Physician, Smithtown Branch, N. Y. Res., Redbank, N. J.

Poyer, John Baptiste. b. 11 July, 1858, W. Hartford, Conn. Physician, New Britain, Conn. Res., New Britain, Conn.

Qua, Lester Robert. M.D. Coll. P. and S., Boston, 1883. b. 25 May, 1857, Lisbon, N. Y. Mem. Am. Med. Assoc. Physician, Pepperell, Mass. Res., E. Pepperell, Mass.

***Wallace, Frank Huron.** A.B., 1882. d. 27 June, 1909, Boston, Mass.

Waller, Thomas Gilmore. b. 5 Oct., 1858, Franklin; Can. Physician. Res., 100 Princeton Boul., Lowell, Mass.

18–*6.

Class of 1887

Ballou, Elwood Adfer. Physician, Hillsgrove, R. I. Address unknown.

Barrett, Elmer Ellsworth. b. 10 Aug., 1863, Mason, N. H. Physician. Res, Glencoe, Minn.

Brigham, Frederick Lucien. b. 7 July, 1862, Pittsfield, Vt. Physician, Pittsfield, Vt. Res., Ludlow, Vt.

***Cochrane, John.** M. D. Coll. P. and S., Boston, 1883. b. 20 May, 1848, Renfrewshire, Scotland. Physician, Lowell, Mass., 1882–88. d. 9 Sept., 1888, Lowell, Mass.

Colby, Frank Edgar. b. 26 July, 1862, Bow, N. H. Physician, Bow Mills N. H. Res., Bow, N. H.

Day, James Arnold. b. 7 Dec., 1857, Bangor, Me. Physician, Claremont, N. H. Res., Waltham, Mass.

Dunbar, Eugene Buchanan. b. 5 Sept., 1857, Manchester, N. H. Physician. Res., Manchester, N. H.

*Eldridge, Clark Henry. B.S. Mich. State Agr. Coll., 1883. d. before 1897.

Elliott, James Pringle. b. 8 July, 1862, Mareclett, N. Y. Physician. Res., Oneonta, N. Y.

Frost, Edward Clayton. b. 8 Sept., 1859, Springvale, Me. Physician. Res., Brockton, Mass.

*Granger, Fred Wells. A.B., 1884. d. 23 Sept., 1890, Brockton, Mass.

Hallett, Edward Bangs. b. 20 Feb., 1864, Yarmouth, Mass. Mem. Am. Med. Assoc. Act. Asst. Surg. U. S. M. H. S., 1888– . Physician. Res., 63 Middle St., Gloucester, Mass.

Hoyt, Adrian Hazen. b. 7 Mar., 1862, Magog, Can. Physician, Magog, Can.; business, St. Johnsbury, Vt.; Manchester, N. H.; manufacturer, Penacook, N. H. Res., Penacook, N. H.

Lougee, Frank Taylor. b. 13 Sept., 1862, Effingham Falls, N. H. Physician. Res., 11 Atlantic St., Lynn, Mass.

*McKillop, Alexander Daniel. b. 3 Nov., 1861, E. Boston, Mass. d. 14 Oct., 1889, E. Boston, Mass.

*Meaker, Cyrus Truman. D.D.S. Univ. Pa., 1881. b. 3 Jan., 1856, Hawleytown, N. Y. Dentist, Carbondale, Pa. d. 9 May, 1904, Carbondale, Pa.

*Presby, William Henry. b. 2 Nov., 1856, Bradford, N. H. Physician, Haverhill, N. H.; Goldendale, Wash.; Salem, N. H. d. 27 Feb., 1902, Salem, N. H.

Scudder, Joe Willson. Address unknown.

Sullivan, Maurice Francis. Physician. Res., Southington, Conn.

*Wadleigh, Walter Kendall. b. 7 Apr., 1864, Franklin, N. H. Physician, Hopkinton, N. H. d. 7 Feb., 1906, Hopkinton, N. H.

20–*7.

Class of 1888

Barker, Frank Justin. Physician, Waltham, Mass.; Dorchester, Mass. Res., Concord, Mass.

Briggs, William Henry Harrison. b. 16 Feb., 1861, Freedom, Me. Physician and druggist, Springfield, Me.; Bangor, Me. Res., 81 Main St., Haverhill, Mass.

*Burleigh, Robert Fletcher. B.S. N. H. Coll. Agr. and Mech. Arts, 1882; D.V.S. Am. Vet. Coll., 1885. b. 17 Feb., 1862, Franklin, N. H. Prof. Physiol. and Vet. Sci., Kan. State Agr. Coll., 1888–89. Physician, Rochester, N. H., 1889–98; So. Braintree, Mass. d. 22 Mar., 1908, So. Braintree, Mass.

*Burnham, John Loring. b. 7 Sept., 1857, Goffstown, N. H. Mem. Am. Med. Assoc. Physician, Manchester, N. H. d. 13 Jan., 1911, Lascruces, N. M.

Coolidge, Charles Mariner. b. 25 Sept., 1864, Canton, Me. Physician. Res., No. Waterford, Me.

*Curtis, Jeremiah Lyndon. b. 6 May, 1857, E. Dixmont, Me. Asst. Surg., U. S. Vols., 1898–99. Physician, Kittery, Me., 1890–98. d. 19 July, 1911, Dixmont, Me.

Fuller, Levi Hulbert. Physician, Chicago, Ill. Address unknown.

Gallison, Ambrose John. b. 29 Aug., 1856, Woodstock, Me. Mem. Am. Med. Assoc. Physician. Res., Franklin, Mass.

Haynes, Julius Purcell. b. 21 Mar., 1866, Holly Springs, Miss. Physician. Res., 140 10th St., Toledo, O.

Hurd, George Platt. b. 9 May, 1863, Newark, Del. Physician. Res., 516 High St., W. Medford, Mass.

Hurd, William Weymouth. b. 5 May, 1859, W. Lebanon, Me. Physician. Res., Adams, Mass.

Lamson, Herbert Huntington. b. 6 Feb., 1861, W. Windsor, Vt. Botanist and Bacter., N. H. Coll. Agr. and Mech. Arts, 1889–1903. Teacher. Res., Durham, N. H.

Mandeville, Charles David. A.B., Univ. N. Y.; also A.M., 1879. b. 16 Sept., 1858, Savannah, Ga. Physician. Res., 673 Broad St., Newark, N. J.

Marshall, Bertrand Frank. b. 31 Oct., 1866, Oxford Village, Me. Physician, So. Windham, Me. Res., Waltham, Mass.

*Melifant, George Francis. b. 24 Mar., 1863, Gilmanton, N. H. Physician, Millville, Mass. d. 4 Nov., 1902, Millville, Mass.

Millett, Adelbert. b. 7 Mar., 1858, Auburn, Me. Mem. Am. Med. Assoc. Physician. Res., Searsmont, Me.

Morgenthau, George Lewis. Royal Gymnasium, Nuremberg, Germany, 1883. b. 16 Sept., 1862, Cincinnati, O. Prof. Laryngol., Chicago Post-Grad. Med. Sch. Mem. Am. Otol., Laryngol., and Rhinol. Assoc.; Am. Med. Assoc. Physician. Res., 34 Washington St., Chicago, Ill.

Mowe, Frank Henry. b. 7 Apr., 1864, Hill, N. H. Physician. Res., Leominster, Mass.

***Mullen, John.** b. 19 Oct., 1861, Gorham, N. H. Physician, Portsmouth, N. H. d. 16 Dec., 1905, Portsmouth, N. H.

Parnell, James Joseph. b. 22 Sept., 1846, Kings County, Ireland. Physician. Address unknown.

Preston, Walter Everett Scott. A.B. Baldwin Univ., 1880; also A. M., 1882. b. 3 May, 1858, Bradford, N. H. Physician. Res., Limerick, Me.

Rawson, George Wallace. b. 28 July, 1861, Keene, N. H. Physician. Res., Amherst, Mass.

Sawyer, Alfred Stanford. b. 13 Aug., 1844, Standish, Me. Physician, Pleasantdale, Me. Res., 516 Summer St., So. Portland, Me.

Sayles, Joseph Borland. b. 28 Feb., 1865, Somerset, Mass. Physician, Dighton, Mass. Address, Crocker Bldg., Taunton, Mass.

Smith, Fletcher Alberto. b. 4 May, 1859, Schroon Lake, N. Y. Physician, Conklingville, N. Y. Res., Corinth, N. Y.

Stackpole, Harry Hills. b. 30 Aug., 1852, Dover, N. H. Physician. Res., Dover, N. H.

Tuttle, Karl Rand. Physician. Address unknown.

Upton, George Washington. b. 26 July, 1865, Sheffield, N. B. Physician. Res., Sherman, Me.

Warner, Wilbert Charles. b. 16 Feb., 1863, Laconia, N. Y. Mem. Anglo-Austrian Med. Soc.; Am. Med. Assoc. Physician. Res., 739 Hough Ave., Cleveland, O.

Whitten, George Edwin. b. 10 Aug., 1859, No. Parsonfield, Me. Physician. Res., 154 Main St., Haverhill, Mass.

30–*5.

Class of 1889

Abrams, Edward Thomas. A.B. North Ind. Univ., 1883; A.M. Olivet, 1902. b. 20 Nov., 1860, Eagle River, Mich. Mem. Am. Med. Assoc.; Am. Assoc. Obst. and Gynecol. Lect. Obst., Lake Superior School for Nurses. Physician. Res., Dollar Bay, Mich.

Bernier, Edmond. b. 1865. Address unknown.

Carney, Sydney Howard, Jr. b. 3 Dec., 1863, Boston, Mass. Physician, New York, N. Y. Res., New Brighton, N. Y.

Coxe, Dorran Benjamin. Physician. Res., Riverside, R. I.

Davis, George Moses. b. 30 Jan., 1864, Norwich, Vt. Mem. Am. Med. Assoc. Physician. Res., Manchester, N. H.

Donnell, Rufus Edwin. A.B. Bates, 1884; also A.M. 1887. b. 18 Apr., 1859, Webster, Me. Mem. Am. Med. Assoc. Physician. Res., 168 Brunswick, Ave., Gardiner, Me.

***Elmore, William Trezevaunt.** b. 10 Apr., 1854, Montgomery, Ala. Physician, New York, N. Y. d. 12 Feb., 1898.

***Ford, Stephen Wallace.** b. 19 Dec., 1864, Boston, Mass. Physician, Mont Vernon, N. H. d. 21 Aug., 1898, Mont Vernon, N. H.

Fosgate, Elmer Gilman. b. 20 July, 1859, Winchester, N. H. Physician, Rindge, N. H., 1889–95; Ashburnham, Mass. Res., Ashburnham, Mass.

Frink, Lewis James. b. 17 Sept., 1853, Gorham, Me. Mem. Am. Med. Assoc. Teacher, Me., 1873–85; physician, Bartlett, N. H., 1888–98; Bridgton, Me. Res., 842 Broad St., Providence, R. I.

***Gauss, Henry.** b. 29 Apr., 1867, Phœnicia, N. Y. Physician, Phœnicia, N.Y. d. 10 Aug., 1895, Kingston, N. Y.

Goodenow, Daniel. A.B., 1885.

***Greene, Robert Anderson.** b. 30 Apr., 1861, Boston, Mass. Physician, Boston, Mass., 1890–95. d. 24 Mar., 1895, Boston, Mass.

Hébert, Honoré Arthur. b. 1863. Address unknown.

***Holmes, Charles Moses.** b. 8 Jan., 1862, Sunapee, N. H. Mem. Am. Medico-Psychol. Assoc. First Asst. Physician, Northampton Insane Asylum, Mass., 1889–98. d. 7 Oct., 1898.

Kean, Michael Edward. b. 28 June, 1863, Bedford, N. H. Physician. Res., 780 Elm St., Manchester, N. H.

Meara, James Albert. b. 12 July, 1853, Cincinnati, O. Physician. Res., 4 Lafayette Ave., Brooklyn, N. Y.

Morrow, William Robert. b. 3 Oct., 1864, Winooski, Vt. Physician. Res., So. Framingham, Mass.

Moulton, Henry McCollister. A.B., Bowdoin, 1887; also A. M. b. 2 Dec., 1863, Canton, Me. Physician and farmer. Res., Cumberland Centre, Me.

Nickerson, Chauncey John. b. 16 Apr., 1860, Lancaster, Mass. Physician. Address, Conrad Bldg., Providence, R. I.

***Patterson, John Henry.** A.B., 1886. d. 29 Apr., 1894, Harwick, Mass.

Preston, H. Frank. b. 7 Nov., 1863, De Ruyter, N. Y. Physician. Res., 89 Albany St., Utica, N. Y.

Saint George, Norman. b. 7 Mar., 1864, Milford, Mass. Physician, Boston, Mass. Res., Winthrop, Mass.

***Stark, Gillis.** b. 9 Feb., 1865, Manchester, N. H. Physician, Rockland, Mass.; Manchester, N. H. d. 13 Dec., 1908, Manchester, N. H.

Stokes, Dudley Leavitt. b. 26 July, 1866, Freedom, N. H. Mem. Am. Med. Assoc. Physician. Res., Rochester, N. H.

Weld, Garvin Gilmore. b. 10 Nov., 1855, Greenbush, Me. Physician. Res., Old Town, Me.

***Wiley, Alfred Soule.** b. 5 Feb., 1862, Kewanee, Ill. Physician, Newton Highlands, Mass. d. 20 Dec., 1901.

Wilson, George Brinton. b. 17 June, 1863, Kittery, Me. Surg. U. S. N. Address, Care U. S. N., Washington, D. C.

***Woodbury, Samuel Ira Lawrence.** b. 9 Dec., 1852, Claremont, N. H. Business, Claremont, N. H.; physician, Warren, R. I., 1889–93. d. 22 Dec., 1893.

***Woodman, Milton Sawyer.** b. 4 June, 1850, Hatley, Can. Mem. Am. Med. Assoc. Teacher, 1872–76; druggist, W. Lebanon, N. H., 1876–88. Physician. d. Feb., 1909, W. Lebanon, N. H.

30–*10.

Class of 1890

Bailey, Bernard Andrew. b. 25 Dec., 1868, Woolwich, Me. Physician. New York, N. Y. Res., Elmbrook Farms, Wiscasset, Me.

***Buckley, Lawrence Stephen.** Physician, Stamford, Conn.

Burnett, Frank Hollis. b. 10 Oct., 1866, Guilford, Vt. Physician, Hinsdale, N. H.; Brockton, Mass. Res., 208 Warren Ave., Brockton, Mass.

Carter, George Austin. Physician. Res., Hardwick. Vt,

Cochran, John Camden. b. 14 Aug., 1856, Bell, Pa. Physician, Big Run, Pa. Res., Dolyestown, Pa.

***David, Adelard David.** b. 10 May, 1862, St. Ours, Can. Physician, Waterbury, Conn. d. 5 Oct., 1910, Montreal, Can.

***Douglas, Edgar Henry.** b. 25 Feb., 1867, Saxonville, Mass. Mem. Am. Med. Assoc.; Secy. No. Dist. N. Y. Med. Assoc. Physician, Little Falls, N. Y.; Mayor, 1904–06. d. 29 Oct., 1910, Utica, N. Y.

Ellis, Edward Jacob Carpenter. b. 8 Mar., 1861, Himrocks, N. Y. Mem. Am. Med. Assoc. Physician, Clayton, Mich.; Benzonia, Mich. Res., Benzonia, Mich.

Friend, George Edward. b. 20 Dec., 1854, Grand Rapids, Mich. Physician, Gardiner, Me., 1889–95; Augusta, Me. Res., Augusta, Me.

Gibbs, Samuel Whelpley, b. 20 July, 1855, Fall River, Mass. Physician. Res., 263 Pine St., Fall River, Mass.

Hall, Harry Ward. B.S., 1887.

Ham, John Chellis. Physician, Belfast, Me. Address, 159 W. 103d St. New York, N. Y.

Haskell, William Brown. b. 22 June, 1860, Oxford, Me. Physician, Oxford, Me. Res., Oxford, Me.

Litch, John Goodrich. b. 3 June, 1859, Boston, Mass. Physician. Res., Winter Park, Fla.

Merrill, William Truman. B.L., 1887.

***Morton, Walter Alfred.** A.B. Bates, 1886; also A.M., 1893. b. 1 Sept., 1859, Westmoreland Co., Va. Physician, Brooklyn, N. Y., 1889–95. d. 22 July, 1895, Brooklyn, N. Y.

***Moulton, Charles Fred.** A.B. Bowdoin, 1887. b. 23 June, 1865, Canton, Me. Physician, Roxbury, Mass. d. 24 Apr., 1906, W. Roxbury, Mass.

Noyes, Nathaniel Kingsbury. b. 16 Jan., 1865, Manchester, N. H. Mem. Am. Med. Assoc. Physician. Res., Duxbury, Mass.

***Randall, Edward Sylvanus.** b. 23 Oct., 1859, Lyndon, Vt. Physician, Bath, N. H., 1890–95. d. 7 Apr., 1895, Bath, N. H.

Robinson, Edward Olin. b. 19 Apr., 1858, Kent's Hill, Me. Physician, Springfield, Mass.; Oakland, Cal. Address unknown.

Roudanez, George Alexander. Physician, New Orleans, La. Res., 713 St. Claude St., New Orleans, La.

Roudanez, Louis Charles. b. 17 Sept., 1864, New Orleans, La. Physician. Res., 622 No. Rampart St., New Orleans, La.

Sargent, Frank Henry. b. 31 Oct., 1861, Pittsfield, N. H. Physician. Res., Pittsfield, N. H.

Thurber, Madison Templeton. B.S., N. H. Coll. Agr. and Mech. Arts, 1886. b. 9 May, 1866, Webster, N. H. Mem. Am. Med. Assoc. Physician. Res., 91 Savin Hill Ave., Dorchester, Mass.

Woods, Charles Edwin. b. 23 Apr., 1863, Henniker, N. H. Physician. Res., Lunenburg, Mass.

25–*6.

Class of 1891

Black, Judson Burpee. b. Aug., 1842, St. Martin's, N. B. Mem. Canadian Med. Assoc.; also Vice-Pres., 1904; Nova Scotia Med. Assoc.; also Pres., 1906; Mem. Maritime Med. Assoc.; Mem. Canadian Parliament, 1904– . Physician. Res., Windsor, N. S.

Bolster, Augustus Sargent. b. 3 Mar., 1868, Hill, N. H. Physician, Belmont, N. H. Res., 323 Pleasant St., Worcester, Mass.

Bullard, Harry Gates. b. 22 Jan., 1866, St. Johnsbury, Vt. Physician, Colorado. Res., St. Johnsbury, Vt.

Cahill, George Stephen. A.B. McGill Univ., 1885. b. 26 Aug., 1864, St. Albans, Vt. Instr., Coll. P. and S., Boston, 1894– . Surg. U. S. A., 1898. Physician, Boston, Mass. Res., 2062 Mass. Ave., Cambridge, Mass.

Connors, Willets Spurgeon. b. 27 Apr., 1869, Chipman, N. B. Mem. Am. Med. Assoc. Physician. Res., 308 Shawmut Ave., Boston, Mass.

***Couch, William Anthony.** b. about 1857, Boston, Mass. Physician, Boston, Mass. d. 19 June, 1899, Somerville, Mass.

Cremin, John Francis. Physician. Res., 415 W. 57th St., New York, N. Y.

Crooker, Leander James, Jr. b. 10 Oct., 1869, Chelsea, Mass. Physician. Res., 85 Stone St., Augusta, Me.

***Crosby, Dixi.** M.D. Bellv. Hosp. Med. Coll. b. 29 July, 1869, Hanover, N. H. Physician. d. 20 Jan., 1900, New York, N. Y.

Deuschle, William Dilk. Ph.G., Phila. Coll. Pharm., 1885, b. 12 Oct., 1864, Chillicothe, O. Mem. Am. Med. Assoc. Asst. Physician, Insane Hosp., Columbus, O., 1892–97. Prof. Ment. and Nerv. Dis., Starling, Med. Coll., 1904–07; also Prof. Nerv. Dis., Starling, O., Med. Coll., 1907– . Physician. Res., 112 E. Broad St., Columbus, O.

Dimitireff, Christo. A.B. elsewhere.

Dolloff, Albert Simeon. b. 19 Aug., 1862, Meredith, N. H. Mem. Am. Pharm. Assoc., 1886–92; Am. Med. Assoc. Physician, Beverly, Mass. Res., New Hampton, N. H.

Egbert, Jay Hobart. A.B. National Univ., 1889; Ph.D. Univ. Chicago, 1892; M.D. Am. Med. Coll. b. 10 July, 1868, Stanhope, N. J. Physician, Holyoke, Mass., 1892–99; Surg. U. S. Coast and Geod. Survey, 1902–06; physician, Willimantic, Conn., 1907– . Mem. Am. Med. Assoc.; Am. Assoc. Adv. Sci.; Pres. Am. Zoöl. Assoc., 1893–96. Res., Willimantic, Conn.

Ely, Richard Skinner. A.B., 1888.

Gile, John Martin. A.B., 1887.

Goodwin, George Erving. b. 2 May, 1863, Berwick, Me. Physician, Haverhill, Mass. Address, R. F. D. 2 Berwick, Me.

***Hanlon, Nicholas John.** A.B. St. Michael's Coll., Toronto, 1882. b. 7 May, 1863, Waterbury, Conn. Physician, Ansonia, Conn. d. 25 Jan., 1895, Waterbury, Conn.

Heffler, Jesse Thomas. b. 2 Dec., 1841, Franklin, Vt. Physician. Res., Franklin, Vt.

Kaulbach, Joseph. b. 13 Nov., 1862, Ujest, Prov. Silesia, Germany. Physician, Lewiston, Idaho. Res., Edwall, Wash.

Lamb, Bert Everett. Physician. Res., Gardiner, Me.

Lamson, Charles Allen. b. 25 Nov., 1865, Cambridge, Mass. Physician, Wilmot, N. H.; Elkins, N. H. Res., Elkins, N. H.

Mace, Herbert Eugene. b. 20 Feb., 1844, Cambridge, Mass. Physician. Res., Hotel Nottingham, 35 Huntington Ave., Boston, Mass.

Maldonado, Ferdinand Nicholas. Physician. Address unknown.

Martin, John Greene. b. 12 Dec., 1863, Toronto, Can. Mem. Am. Med. Assoc. Physician. Res., Lake Charles, La.

Murphy, Daniel David. b. 21 Oct., 1866, E. Haverhill, Mass. Physician. Res., 175 Main St., Amesbury, Mass.

Niles, Edward Harry. b. 16 Oct., 1867, Fairlee, Vt. Physician. Res., Danvers, Mass.

Pitman, Arthur John. b. 4 July, 1868, Alexandria, N. H. Mem. Am. Med. Assoc. Physician. Res., Candia, N. H.

Pitman, Edwin Parker. A.B., 1886.

Ross, Edward Harlan. A.B., 1886.

***Smith, Edson Kenrick.** b. 12 Feb., 1855, New Hampton, N. H. Physician, Poultney, Vt. d. 24 Jan., 1901, Poultney, Vt.

Strickland, Samuel Perley. b. 3 Nov., 1865, Livermore, Me. Physician, Appleton, Me.; Washington, Me. Res., 373 Moody St., Waltham, Mass.

Ward, Thomas Logan. b. 8 Nov., 1862, Newburg, N. Y. Physician, New York, N. Y. Res., Cambridge, N. J.

Woodruff, Edwin Gould. b. 28 Dec., 1865, Aurora, N. Y. Mem. Am. Med. Assoc. Physician. Res., 29 William St., Auburn, N. Y.

33–*4.

Class of 1892

***Abbott, George Frank.** b. 7 June, 1849, Littleton, N. H. Physician, Littleton, N. H. d. 22 Dec., 1907, Kent, Wash.

Abbott, Walter Henry. b. 21 June, 1866, Bradford, N. H. Physician. Res., Hillsboro Bridge, N. H.

Amelotte, George. b. 1860. Address unknown.

***Bartlett, Clarence Samuel.** b. 14 July, 1868, Pittsfield, N. H. Mem. Am. Med. Assoc. Physician, Gardner, Mass. d. 13 May, 1910, Gardner, Mass.

Davis, Homer Augustus. b. 31 Oct., 1858, Bolton, Can. Physician. Res., Dickinson, N. D.

Day, Clarence Currier. b. 30 Nov., 1865 Newton, N. H. Physician. Res., Newburyport, Mass.

***Downs, Willis Bradley.** b. 22 Dec. 1869, Farmington, N. H. Physician. d. 14 Nov., 1896, Rochester, N. H.

Ford, John Francis. b. 28 Oct., 1870, No. Attleboro, Mass. Physician. Address, 4238 Washington St., Boston, Mass.

Frost, Gilman DuBois. A. B. 1886.

Frothingham, Charles Benjamin. b. 11 Nov., 1858, Lynn, Mass. Physician, Haverhill, Mass. Res., 27 No. Common St., Lynn, Mass.

Kenney, John Clement. b. 1 Oct., 1858, Boston, Mass. Physician, Sharon, Vt. Res., Tilton, N. H.

Kohn, Solomon Samuel. Ph.D. Yale, 1876; also D.D.,; LL.D. Odessa Univ., 1909. b. 24 Dec., 1847, Galsage, Hungary. Prof. Anat., Hippocrat. Coll. Med. and Surg., St. Louis, Mo. Physician. Res., 922 No. 13th St., St. Louis, Mo.

***LeBarbier, Henry Adolph.** b. 16 Sept., 1858, New York, N. Y. Physician, New Rochelle, N. Y. d. 21 Jan., 1907, Larchmont, N. Y.

***Lovejoy, Charles Warren.** b. 2 June, 1866, Orford, N. H. Physician, Concord, N. H. d. 28 Apr., 1897, Greeley, Colo.

***Martin, John Joseph.** b. 29 May, 1862, Lowell, Mass. Asst. Surg. 8th Inf. M. V. M. Physician. d. 25 Oct., 1911, Beverly, Mass.

Porter, George Elmer. B. S., N. H. Coll. Agr. and Mech. Arts, 1888. b. 8 June, 1867, Hartford, Vt. Physician. Res., Warehouse Point, Conn.

Ritter, Joseph Cambridge. b. 20 Nov., 1869, Brooklyn, N. Y. Physician. Res., 162 Waverley Pl., New York, N. Y.

Roudanez, Albert Francis. Address unknown.

Safford, Wilbur Pray. b. 20 Feb., 1855, Boston, Mass. Physician. Res., 52 Pleasant St., Brockton, Mass.

Segur, Willard Blossom. A.B. Princeton 1889. b. 7 Apr., 1865, Tallmadge, O. Physician. Res., Enfield, Mass.

***Smith, Addison Russell.** b. 9 Apr., 1868, Williston, Md. Physician, Rockland, Me. d. 1 Mar., 1908, Patten, Cal.

Smith, Marshall Evans. b. 6 Oct., 1867, Pittsfield, Mass. Physician, W. Stockbridge, Mass. Res., Schenevus, N. Y.

Staples, Hall. b. 3 Dec., 1870, Windham, Me. Mem. Am. Med. Assoc. Physician, Grafton, Vt. Res., W. Acton, Mass.

Steeves, Burpee Frederick. b. 13 Nov., 1864, Elgin, N. B. Physician. Res., Claresholm, Alberta, Can.

Westall, John. b. 10 May, 1861, Oswaldtwistle, Lancashire, Eng. Physician. Res., 955 So. Main St., Fall River, Mass.

Winslow, Edward Smith. b. 2 Feb., 1866, Easthampton, Mass. Physician, Easthampton, Mass. Res., Orange, Mass. 26–*7.

Class of 1893

Allen, Walter Algeno. b. 10 Jan., 1869, Boston, Mass. Mem. Am. Med. Assoc. Physician. Res., Hampstead, N. H.

Amadon, Arthur Frank. A.B. Williams, 1881; also A. M., 1884. b. 10 Sept., 1858, Pownal, Vt. Prof. Math. Drury Coll., 1888–93. Mem. N. E. Opthal. Soc.; Am. Med. Assoc. Physician. Address, 543 Boylston St., Boston, Mass.

***Blake, Ernest Clayton.** b. 29 Oct., 1867, New Gloucester, Me. Mem. Am. Med. Assoc. Physician, Boothbay Harbor, Me. d. 8 July, 1910, Boothbay Harbor, Me.

Brownlee, Edwin A. b. 18 Sept., 1858, Poland, O. Physician. Res., Struthers, O.

Cate, Arthur Thomspon. B.L., 1885.

Cowles, Fred Waterman. b. 13 May, 1866, Hartford, Conn. Physician. Res., W. Brookfield, Mass.

DeWolf, Edward Gardner. b. 28 July, 1869, Boston, Mass. Physician. Address, 126 Mass. Ave., Boston, Mass.

Eaton, Lilley. b. 14 Apr., 1871, Wakefield, Mass. Mem. Am. Med. Assoc. Physician, Athol, Mass., 1894–99; Winchester, Mass. Business. Address, 301 Mutual Bldg., Richmond, Va.

Edgerton, Joel Ives. M.D. Jefferson Med. Coll., 1894. b. 15 Nov., 1870, Aiken, S. C. Adj. Prof. Gyn., N. Y. Polyclinic Med. Coll., 1909– . Physician. Address, 72 W. 52d St., New York, N. Y.

Falleen, Carl Peter. (now known as **Carl Fallén**). A.B. Carlstad, Sweden, 1884. b. 21 Dec., 1862, Nysund, Sweden. Instr., Real-College, Gottenburg, Sweden, 1886–88; Med. Dir. Gymnasium, Columbia, 1894; also Zander Institute, 1895– . Physician. Res., 20 Central Pk., S., New York, N. Y.

Granger, Karle Henry. B.S. Iowa State Coll., 1888. b. 6 Jan., 1868, Barnard, Vt. Physician. Res., 129 Pleasant St., So. Weymouth, Mass.

Griswold, James Brown. b. 10 Dec., 1870, Waterbury, Conn. Physician, New York, N. Y. Res., 82 Maple St., Morristown, N. J.

Guild, Edward Frank. b. 29 Mar., 1864, Saxonville, Mass. Physician. Res., 270 Chestnut St., Chelsea, Mass.

Joyce, Charles Pitt Fid. A.B. Princeton, 1887. b. 28 Apr., 1866, Rutland, Vt. Physician, Boston, Mass., 1893–99; Kingston, N. H. Res., Kingston, N.H.

***McLaughlin, James Stephen.** b. 3 Sept., 1865, Clinton, Mass. Physician. d. 2 Jan., 1912, Westfield, Mass.

Mitchell, William Harvey. b. 18 June, 1868, Woodsville, N. H. Physician. Res., Loudon, N. H.

Rand, Richard Baxter. B.S., 1888.

Richards, Byron Ulysses. b. 13 June, 1866, Wilmot, N. H. Mem. Am. Med. Assoc. Physician. Res., 10 Summer St., Pawtucket, R. I.

Roberts, Linneus Alton. b. 20 Oct., 1867, Waldo, Me. Assoc. Mem. Am. Medico-Psychol. Assoc,; Mem. Am. Med. Assoc. Asst. Physician, Boston Insane Hosp., 1893–1902. Physician. Address, 699 Washington St., Dorchester, Mass.

Robie, Walter Franklin. A.B., 1889.

Robinson, Edward Franklin. A.B. Colby 1884; also A.M., 1887. b. 17 Mar., 1860, Windham, Me. Physician. Res., Falmouth, Me.

Root, Edward Fifield. b. 11 Mar., 1861, Sheffield, Vt. Physician. Res., E, Burke, Vt.

Smith, Samuel Breese. Physician, Walnut Grove, Mo. Address unknown.

Sullivan, John Thomas. b. 24 May, 1868, Nashua, N. H. Physician. Res., 324 Ashmont St., Dorchester, Mass.

Tasker, Frank Edward. b. 3 Dec., 1863, Northwood, N. H. Physician. Res., W. Acton, Mass.

Thompson, Lloyd Orrin. b. 15 Apr., 1870, Cornish Flat, N. H. Physician. Res., Greenwich, Conn.

Tucker, Samuel Chase. b. 24 June, 1872, Hudson, Mass. Mem. Am. Med. Assoc. Physician. Res., 16 Chestnut St., Peabody, Mass.

Welch, Joseph Thomas. b. 25 Mar., 1868, Kingston, N. Y. Physician. Res., 247 Broadway, Long Branch, N. J.

*Wheeler, Ernest Henry. b. 31 July, 1868, Whitefield, Me. Asst. Surg. 1st Me. Vols., 1899; also Asst. Surg., rank Major, in vol. serv., 1901–03. Health Officer, Colon, Isthmus of Panama, 1904–07. Lect. Tropical Med., 1907–09. Physician. d. 15 Feb., 1909, Augusta, Me.

White, Leon Edward. A.B., 1890.

Worrall, Henry Rufus Lankford. B.S. Rutgers, 1884; also M.S., 1893. b. 28 Jan., 1862, New York, N. Y. Missionary. Address, Busreh, Arabia. 31–*3.

Class of 1894

Abbott, Clifton Smith. b. 16 Jan., 1871, Sanbornton, N. H. Physician. Res., Laconia, N. H.

Adams, Charles Eli. b. 11 Dec., 1863, Rupert, Vt. Mem. Am. Med. Assoc. Physician. Res., Santa Clara, Cal.

Bell, Ernest Lorne. b. 16 Mar., 1871, Boston, Mass. Mem. Am. Med. Assoc.; U. S. Assoc. Milt. Surg. Physician, No. Woodstock, N. H. Res., Plymouth, N. H.

Brush, Barton Wilbur. M.D. Coll. P. and S., N. Y., 1894. b. 23 Jan., 1869, Canaan, Conn. Physician, Woodside, L. I. Res., Flushing, N. Y.

Bryar, Fred Elmer. b. 9 Jan., 1871, Laconia, N. H. Physician, Sandwich, N. H., 1893–99; Belmont, N. H. Res., No. Sandwich, N. H.

Cahill, William Ambrose. B.S. Georgetown Univ., 1882. b. 29 Mar., 1861, Syracuse, N. Y. Physician. Res., 406 Danforth St., Syracuse, N. Y.

Carson, Paul. B.S., 1891.

*Chapman, Frank Bowditch. A.B., 1892. d. 11 June, 1897, Middleton, Mass.

*Chase, Herbert Edwin. b. 23 Apr., 1869, Fairfield, Me. Physician, Round Pond, Me. d. 7 Apr., 1908.

*Church, George Taylor. A.B. Hamilton, 1880. b. 14 Dec., 1857, Waterville, N. Y. Teacher, 1880–86; physician, Saratoga Springs, N. Y. d. 10 Mar., 1907, Brooklyn, N. Y.

Clawson, Marcus Lerane. b. 24 Oct., 1865, New Market, N. J. Ph.B. Alfred Univ., Alfred, N. Y.; M.D. Coll. P. and S., N. Y., 1894. Physician. Res., Plainfield, N. J.

Fernald, Henry Elmer. b. 20 May, 1866, So. Levant, Me. Physician. Res., E. Boothbay, Me.

Grahlfs, Frederick Lincoln. Physician, Burlington, Vt. Res., 80 Ralph Ave., Brooklyn, N. Y.

Heffern, Patrick William. b. 3 Mar., 1868, Worcester, Mass. Physician, Dorchester, Mass. Address, 33 Hollis St., Boston, Mass.

Humphrey, Orman Brown. b. 28 May, 1867, Bangor, Me. Physician. Res., 63 Grove St., Bangor, Me.

Hutchinson, Charles Martin. b. 11 Feb., 1870, Norwich, Vt. Mem. Am. Med. Assoc. Physician. Address, 1131 Mass. Ave., Cambridge, Mass.

Jones, Edwin Emery. b. 4 Jan., 1870, Loudon, N. H. Mem. Am. Med. Assoc. Physician. Res., Colebrook, N. H.

Keay, Forrest Lincoln. A.B., 1888.

Leach, Albert Clinton. b. 5 Jan., 1871, Portsmouth, N. H. Physician. Res., Orange, Mass.

McGuire, Augustine Charles. b. 4 Feb., 1871, New York, N. Y. Physician, New York, N. Y. Res., 105 Corlies Ave., Pelham, N. Y.

McLaughlin, William Henry. b. 30 Apr., 1869, Providence, R. I. Physician. Res., 462 Benefit St., Providence, R. I.

Monahan, Joseph Bernard. Physician. Res., 228 Congress Ave., New Haven, Conn.

Nowlan, Irvin Leland. b. 2 Apr., 1870, New Tusket, N. S. Physician, So. Strafford, Vt. Res., Readsboro, Vt.

Owen, John Jason. b. 18 July, 1866, Elizabeth, N. J. Physician. Res., Newcomb, N. Y.

Ranney, Archibald Joel. b. 1869, Pittsfield, Vt. Asst. Supt. State Hosp., Mass., 1897–1900; Supt. Boston Almshouse and Hosp., 1900–02; Supt. Lakeside Hosp., Cleveland, O., 1902– . Physician. Res., Lakeside Hosp., Cleveland, O.

Shaw, Thomas Bond. A.B. Yale, 1890. b. 3 Dec., 1866, Worcester, Mass. Mem. Am. Med. Assoc.; Am. Acad. Med.; U. S. Assoc. Milt. Surg. Physician. Address, Box 874, Worcester, Mass.

Smith, William Warren. b. 15 Jan., 1867, North Windham, Me. Physician, Shapleigh, Me., 1893–98; Ogunquit, Me. Res., Ogunquit, Me.

Sullivan, John Henry. b. 3 Mar., 1868, Worcester, Mass. Physician, Worcester, Mass. Res., Hamilton, Ont., Can.

Taylor, Joseph. b. 11 Aug., 1860, Harrisville, N. H. Mem. Am. Med. Assoc. Physician, Acworth, N. H.; Bedford, N. H. Res., Manchester, N. H.

Traver, Asa Watson Armington. b. 12 May, 1869, Providence, R. I. Physician, Providence, R. I. Res., Hoxsie, R. I.

Trecartin, David Munson. b. 29 May, 1867, Middle Simonds, N. B. Mem. Am. Med. Assoc. Physician. Res., 860 Park Ave., Bridgeport, Conn.

***Welch, Fred.** b. 29 Mar., 1867, So. Barnstead, N. H. Physician, Tunbridge, Vt. d. 17 Nov., 1903, Denver, Colo.

Wilson, Charles Oscar. b. 2 July, 1868, Pigeon Cove, Mass. Druggist. Res., 614 Gorham St., Lowell, Mass.

Woodward, Charles Todd. b. 13 Sept., 1871, No. Adams, Mass. Physician. Res., No. Adams, Mass.

34–*4.

Class of 1895

Baketel, Harrie Sheridan. A.M. Holston Coll., 1908. b. 15 Nov., 1872, Hopedale, O. Mem. Am. Med. Assoc. Physician, Derry, N. H., 1895–99; business, Boston, Mass.; physician and editor, "Medical Times." Address, 108 Fulton St., New York, N. Y.

Brennand, Everett Clifton. A.B. Physician. Address unknown.

Clough, Herbert Thorndike. b. 10 Oct., 1866, Rockport, Me. Physician, Portland, Me. Res., 209 State St., Bangor, Me.

Coon, George Bailey. A.B., 1892.

***Crosby, Frederick Chandler.** b. 17 Dec., 1872, Brattleboro, Vt. Physician. d. 25 Apr., 1900, Northampton, Mass.

Dennis, James Henry. b. 12 Aug., 1870, Groton, Mass. Physician. Res., 113 Highland St., Worcester, Mass.

Doane, Charles Bradley. b. 11 May, 1871, Bakersfield, Vt. Physician, Jamaica, Vt.; Springfield, Vt. Res., 9 Harvard Ave., Boston, Mass.

Douglas, Fred James. b. 14 Sept., 1869, Clinton, Mass. Mem. Am. Med. Assoc. Physician. Res., 285 Genesee St., Utica, N. Y.

Gates, Ernest A. b. 20 Jan., 1871, Montgomery, Vt. Surg. and Maj. 2d Mass. Vol. Inf., 1898. Physician. Res., 49 No. Main Street, Springfield, Mass.

***George, Samuel Shepherd.** b. 6 Aug., 1873, Fitchburg, Mass. Physician, Winchester, N. H. d. Mar., 1897, Albuquerque, N. M.

Goodwin, Elmer Ellsworth. b. 7 Jan., 1865, Berwick, Me. Physician. Res., 207 Groveland St., Haverhill, Mass.

Libby, Edward Norton. A.B., 1892.

Lincoln, Charles Jewett. b. 11 July, 1869, Albion, Me. Mem. Am. Med. Assoc. Physician, Weeks' Mills, Me. Res., 175 Water St., Augusta, Me.

***Luck, Emil Paul Maximilian.** b. 16 Mar., 1869, Rosenthal, Germany. Physician, Paterson, N. J. d. 7 Mar., 1906, Paterson, N. J.

Lutz, Stephen Henry. M.D. Coll. P. and S., N. Y., 1895. b. 16 May, 1872, Elizabeth, N. J. Asst. Surg., Manhattan Eye and Ear Hosp., N. Y.; also Brooklyn Eye and Ear Hosp. Address, 284 Hancock St., Brooklyn, N. Y.

Macleay, Kenneth Laughlin. b. 6 May, 1872, Danville, Can. Physician. Res., Newport, Vt.

McWilliam, William Henry. b. 5 Sept., 1869, New York, N. Y. Physician. Res., 16 W. 96th St., New York, N. Y.

Milliken, Clarence Wilton. b. 26 Oct., 1866, Trenton, Me. Mem. Am. Med. Assoc. Physician, Post Mills, Vt. Res., 967 Elm St., Manchester, N. H.

Morgan, John Clifford. A.B. Univ. Vt., 1890. b. 13 June, 1866, Fayston, Vt. Physician. Res., Stowe, Vt.

***Myers, Randolph Marcy.** Physician, New York, N. Y.

Parker, George Henry. b. 26 Sept., 1873, Wells River, Vt. Physician. Res., Wells River, Vt.

Russell, Fred Cutler. A.B. Bowdoin, 1899; also A.M. b. 23 Feb., 1866, Lovell, Me. Physician. Res., Newbury, Vt.

Salazar, William Edward de. Physician. Res., Tulipan No. 7, Havana, Cuba.

Shattuck, Albert Milo. b. 12 Aug., 1870, Groton, Mass. Mem. Am. Med. Assoc. Physician. Res., 21 High St., Worcester, Mass.

Taft, Albert Atherton. b. 26 Oct., 1867, Hancock, N. H. Physician, Deer Island Hosp., Boston, Mass. Res., 28 Court St., Keene, N. H.

Underwood, Francis Andrew. A.B. Holy Cross, 1891. Physician. Res., 113 Park St., Worcester, Mass.

Ward, Frederick Spalding. B.S., 1892.

Webber, John Henry. b. 7 Feb., 1867, Hermon, Me. Physician, Monroe, Me. Res., 83 Pleasant St., Auburn, Me.

Woods, Jarvis Belcher. b. 29 Mar., 1867, Unity, Me. Mem. Am. Med. Assoc. Physician, Robbinston, Me. Res., Bangor, Me.

Young, Albert Carrington. C. E. Univ. Utah, 1875; D.V.S. Amer. Vet. Coll., N. Y., 1886. b. 10 Oct., 1858, Salt Lake City, Utah. Chief Insp. U. S. Bureau Animal Industry, Pa., 1888–90. Physician. Res., Salt Lake City, Utah. 30–*4.

Class of 1896

Benner, Herbert Orray. b. 22 Nov., 1865, Waldoboro, Me. Physician. Res., So. Framingham, Mass.

Blakely, David Newton. A.B., 1889.

Borgmeyer, John Gerard Louis. b. 4 Feb., 1871, Brooklyn, N. Y. Physician. Res., 90 W. 8th St., Bayonne, N. J.

Catherwood, Clinton Hastings. b. 17 Feb., 1874, San Francisco, Cal. Physician, New York, N. Y. Res., 15th and California Sts., Denver, Colo.

Chamberlain, George Eliot. b. 12 Feb., 1869, Bradford, Vt. Act. Asst. Surg. U. S. A., 1898–99. Physician, Lawrence, Mass. Address, 254 Huntington Ave., Boston, Mass.

Clymer, Ernest Fletcher. b. 22 July, 1872, Smyrna, Del. Physician, Syracuse, N. Y. Business. Address, 209 State St., Chicago, Ill.

Colby, Fred Bennett. b. 30 May, 1869, Andover, Me. Mem. Am. Med. Assoc.; Am. Medico-Psychol. Assoc. Physician, Boston Insane Hosp. Res., Rangeley, Me.

*Cook, Jesse Eugene. b. 6 Apr., 1869, Troy, Me. Physician, Unity, Me. d. 15 Oct., 1909, Unity, Me.

Cook, T Bates. b. 27 Dec., 1853, St. Catherine's, Can. Physician, Dawson City, N. W. Ter., Can.; Laconia, N. H. Address, 679 Prospect Sq., Pasadena, Cal.

*Dowd, John Francis. b. 20 Feb., 1865, Manchester, N. H. Physician. d. 12 Apr., 1902, Manchester, N. H.

Fish, John Euclid. b. 30 July, 1873, Washington, Vt. Med. Dir. Mass. Bd. of Insanity, 1901–07; Supt. Mass. Hosp. Sch. for Crippled and Deformed Children, 1907– . Res., Canton, Mass.

Gilman, Louis Lincoln. b. 1 Sept., 1868, Gilmanton Iron Works, N. H. Asst. Surg. U. S. A., 1898–1901. Res., Rochester, N. H.

Grafton, Frank Willard. b. 16 Aug., 1869, Gilford, N. H. Mem. Am. Med. Assoc. Physician. Res., Concord, N. H.

Hartshorn, Edward. Physician, Somerville, Mass. Res., Newton Centre, Mass.

Hayes, Arthur Douglas. b. 7 Nov., 1866, Watertown, N. Y. Physician. Res., 22 Hopkins St., Hartford, Conn.

Howell, Thomas. b. 4 Sept., 1868, Winona, Minn. Mem. Am. Med. Assoc.; Am. Hosp. Assoc. Physician. Address, N. Y. Hosp., New York, N. Y.

Joslin, Perry Edward. b. 10 Jan., 1874, So. Lyndeboro, N. H. Physician, Hopkinton, Mass. Res., Milford, Mass.

Keay, Harry Chester. b. 29 Aug., 1874, Rochester, N. H. Physician, Boston, Mass.; Charlestown, Mass. Res., 76 Main St., Leominster, Mass.

*Kroeber, Carl Henry. M.D. Coll. P. and S., N. Y., 1896. b. 3 Feb., 1870, Munich, Bavaria. Physician, Yonkers, N. Y. d. 12 Dec., 1910, Liberty, N. Y.

Ladd, Elmer Eugene. b. 1 Mar., 1869, Nashua, N. H. Physician, Rumney, N. H. Res., Belmont, N. H.

Little, Charles Sherman. B.S., 1891.

Lyne, George Leslie. Ph.G. Ohio Northern Univ. 1895. b. 8 Nov., 1868, Morgan Co., O. Mem. Am. Med. Assoc. Physician and druggist, Stockport, O. Res., Lowell, O.

McCormick, Daniel Leo. b. 11 Jan., 1874, Elizabeth, N. J. Physician. Res., 250 Mulberry St., Newark, N. J.

McNeil, Archibald. b. 16 July, 1866, Cross River, N. Y. Physician. Res., 51 Livingston St., New Haven, Conn.

McQuaid, Thomas Bernard. A.B. Holy Cross, 1885. b. 27 Nov., 1863, Webster, Mass. Physician. Res., Everett, Mass.

*Manson, Frank George. A.B., 1887. d. 19 Oct., 1898, Billerica, Mass.

Molloy, Augustine Joseph. b. 13 Mar., 1872, Brooklyn, N. Y. Physician. Res., 6900 14th Ave., Brooklyn, N. Y.

Moshier, Frank Orson. Physician. Res., 4328 Central Ave., Los Angeles, Cal.

Mudgett, John Herbert. b. 23 June, 1872, Holderness, N. H. Physician, Dover, N. H. Res., 2028 No. 13th St., Philadelphia, Pa.

Mygatt, Harry Edwin. b. 22 Feb., 1872, Nashua, N. H. Physician, Franklin, N. H. Res., Nashua, N. H.

Ordway, Charles Anthony. b. 11 Oct., 1873, Concord, N. H. Physician. Res., 360 Main St., Everett, Mass.

***Patterson, Charles Frederick.** b. 13 Aug., 1867, Merrimack, N. H. Mem. Am. Med. Assoc. Physician. d. 16 Oct., 1911, Rye, N. H.

Patton, Lawrence Finney. b. 27 Dec., 1870, Greenville, Mich. Physician, Palmer Lake, Colo. Address unknown.

Pollak, Berthold Steinbach. b. 26 June, 1873, Vienna, Austria. Physician. Res., 241 Grove St., Jersey City, N. J.

***Ryder, James William.** A.B. Nicolet Coll., Can., 1893. b. 20 Sept., 1868, Amesbury, Mass. Physician, Boston, Mass. d. 21 Oct., 1909, Boston, Mass.

Sleeper, George Everett. b. 12 July, 1870, Concord, N. H. Physician. Address, 1333 Main St., Hartford, Conn.

Sondern, Paul Frederick. Physician, New York, N. Y. Res., 52 So. Fitzhugh St., Rochester, N. Y.

Stearns, Henry Cutler. b. 21 Aug., 1866, Lovell, Me. Mem. Am. Med. Assoc. Physician, Haverhill, N. H. Res., Concord, N. H.

Stockwell, Edgar Washburn. b. 29 July, 1870, Unity, N. H. Mem. Am. Med. Assoc. Physician, New Marlboro, Mass. Res., Great Barrington, Mass.

Terwilliger, Frank Webster. b. 11 Aug., 1870, Milton, N. Y. Physician. Res., 699 Greene Ave., Brooklyn, N. Y.

Thomes, John Blanchard. b. 9 Aug., 1870, Cumberland Centre, Me. Physician. Res., 189 Wendell Ave., Pittsfield, Mass.

Thompson, Edward Henry. b. 26 Dec., 1862, Winthrop, Me. Physician. Res., Wolfboro, N. H.

Verrill, Leon Gilbertie. b. 28 Aug., 1867, Woodstock, Me. Physician, Rindge, N. H. Res., Rochester, N. H.

Wilkins, Russell. b. 23 Apr., 1873, Amesbury, Mass. Surg. and 1st Lieut., 1st N. H. Vols., 1898. Physician. Res., 176 No. Main St., Concord, N. H.

Wilson, Harold. b. 1874, New York, N. Y. Mem. Am. Med. Assoc. Physician. Res., Conneaut, O.

***Woodhull, Edward DuBois.** b. 27 June, 1863, Saratoga Springs, N. Y. Physician, Monroe, N. Y. d. 8 Mar., 1908, St. Augustine, Fla.

Wright, Elam Rust. B.L., 1893.

***Zeiser, Charles Henry Bernard.** b. 3 June, 1870, Troy, N. Y. Asst. Instr. Physical Diagnosis, N. Y. Post-Grad. Hosp. Physician, Troy, N. Y. d. 25 Mar., 1905, New York, N. Y.

48–*8.

Class of 1897

Amadon, Alfred Mason. A.B. Williams, 1889; also A.M., 1896. b. 21 May, 1867, No. Adams, Mass. Prof. Math., Purdue Univ., 1892–96. Asst. Otology, Harvard Med. Sch., 1908– . Physician. Address, 543 Boylston St., Boston, Mass.

Bennett, Harry Raymond. Physician. Res., 544 Fairfield Ave., Bridgeport, Conn.

Burnham, Elisha Bennett. b. 7 Sept., 1871, Essex, Mass. Served in 8th Mass. Inf., 1898–99. Physician, So. Essex, Mass. Res., Portsmouth, N. H.

Byam, Allen Jesse. b. 13 Nov., 1869, Port Huron, Can. Physician, W. Rupert, Vt. Res., 616 E. 9th St., Des Moines, Ia.

Carleton, Elmer Howard. A.B. Bowdoin, 1893. b. 11 July, 1868, Dresden, Me. Dir. Gymnasium and Instr. Physical Cult., 1893–1900. Clin. Instr. Otolaryng. and Ophthal., 1910– . Res., Hanover, N. H.

Carroll, John James. Physician, Winsted, Conn. Address unknown.

***Carter, Stephen Tallmadge.** B.S. Coll. City N. Y., 1889. b. 3 Sept., 1868, Greenbush, N. Y. Physician, Montclair, N. J. d. 7 June, 1901, Aiken, S. C.

***Caverly, Charles Frank, Jr.** b. 26 Nov., 1867, Norway, Me. Physician, Boston, Mass. d. 7 Mar., 1909, Boston, Mass.

Claggett, Fred Porter. B.L., 1894.

Cobb, William Orin. Physician. Res., Gardiner, Me.

Cook, Charles Henry, Jr. b. 11 June, 1874, Lyndonville, Vt. Physician. Res., 37 Green St., Concord, N. H.

Corbett, John Baptiste. M.D. Univ. Med. Coll., 1895. b. 3 Apr., 1867, Providence, R. I. Physician, E. Providence, R. I. Res., Centerdale, R. I.

Crowley, John Michael. b. 11 Feb., 1876, Hanover, N. H. Physician. Res., Franklin, Mass.

Eames, William Morse. A.B. Bowdoin, 1885; also A.M., 1887; Ph.G. Mass. Col. Pharm., 1887. b. 4 Oct., 1863, Bath, Me. Druggist. Res., 941 Chestnut St., Manchester, N. H.

***Gallinger, Ralph Ernest.** b. 17 July, 1872, Concord, N. H. Mem. Am. Med. Assoc. Physician, Concord, N. H. d. 12 July, 1911, Pembroke, N. H.

Gatewood, Marcus Mansfield. Physician. Res., Big Chimney, W. Va.

George, Arthur Phillips. b. 18 Oct., 1868, Hampstead, N. H. Mem. Am. Med. Assoc. Physician. Address, 162 Main St., Haverhill, Mass.

Gifford, John Pearl. A.B., 1894.

Goddard, Henry Edward. A.B. Brown, 1875; U. C. Theol. Sem., 1876. b. 20 May, 1852, Brockton, Mass. Minister, 1876–95. Physician. Res., 21 Goddard Rd., Brockton, Mass.

Grant, Albert Ernest. b. 30 July, 1873, No. Berwick, Me. Physician. Res., Durham, N. H.

Graves, Benjamin Augustus. b. 6 May, 1874, Hudson, Mass. Mem. Am. Med. Assoc. Physician. Res., 178 Bowdoin St., Dorchester, Mass.

Greeley, Philip Hartson. b. 17 July, 1870, Swanville, Me. Physician. Res., Farmington, N. H.

Greene, William Addison. b. 12 Aug., 1872, Amesbury, Mass. Physician, Arlington, Mass. Res., Sutton, Mass.

Grow, Eugene Julius. B.L., 1894.

Ide, Philip Sheridan. b. 11 Nov., 1868, Barnet, Vt. Physician. Res., Wayland, Mass.

Jackson, Henry Chester. A.B. Bowdoin, 1891. b. 22 Sept., 1863, Wiscasset, Me. Physical Dir., Colby, 1895–96. Physician, Norwich, Vt. Res., Woodstock, Vt.

Johnson, Hiram Leonard. b. 26 Nov., 1871, Newbury, Vt. Mem. Am. Med. Assoc. Physician. Res., Franconia, N. H.

Johnston, Charles Edward. b. 23 July, 1864, St. John, N. B. Physician. Res., 11 Court St., Portsmouth, N. H.

Josephs, Charles Samuel. A.B. Coll. City N. Y., 1892. b. 19 July, 1874, New York, N. Y. Physician. Address, 54 E. 129th St., New York, N. Y.

***King, Jesse.** b. 23 Jan., 1873, Westford, Mass. Physician, Boston, Mass.; Dorchester, Mass. d. 1 Nov., 1898.

Larrabee, Frank Walton. A.B. Bates, 1891. b. 19 Mar., 1870, Macon, Mo. Mem. Am. Med. Assoc. Physician, Searsport, Me. Res., Alton, Ill.

Lovejoy, Frank Howard. b. 25 Aug., 1875, Raymond, N. H. Physician, No. Hampton, N. H. Res., Milford, N. H.

Mansfield, James Edward. A.B. Sacred Heart Coll., Vineland, N. J. b. 21 Oct., 1866, New Brunswick, N. J. Physician. Res., Oswego, N. Y.

Murphy, Deas. A.B. Columbia, 1882. b. 15 June, 1859, Mobile, Ala. Physician. Res., 165 E. 62nd St., New York, N. Y.

Osborne, Lawrence Joseph. M.D. N. Y. Eclectic Med. Coll., 1896. b. 12 Nov., 1868, St. Sylvester, Can. Physician. Res., 246 W. 43d St., New York, N. Y.

Pittis, Godfrey. b. 5 July, 1874, Plainfield, N. J. Physician. Res., Allendale, N. J.

Randlette, Charles Maurice. B.S., Univ. Me. b. 16 Dec., 1869, Richmond, Me. Physician. Res., Monmouth, Me.

Scott, Elmer Albert. Physician, New York, N. Y. Res., Asbury Park, N. J.

Shultis, Frederick Charles. b. 16 Oct., 1872, No. Adams, Mass. Mem. Am. Med. Assoc. Physician, Medfield, Insane Asylum; Harding, Mass. Res., Leominster, Mass.

Smalley, Fred Lyman. B.L., 1894.

Snow, Samuel Dryden. b. 17 Feb., 1873, New Haven, Conn. Physician, Washington, D. C. Res., No. Conway, N. H.

Spear, Herman Sherwood. b. 1 Mar., 1869, New Portland, Me. Physician. Res. New Portland, Me.

Stark, Maurice Albert. b. 30 July, 1874, Manchester, N. H. Mem. Am. Med. Assoc. Physician, Manchester, N. H.; Northwood Narrows, N. H. Res., Goffstown, N. H.

Taft, Edward Harvey. b. 22 Jan., 1869, W. Gouldsboro, Me. Physician, Bennington, N. H. Res., Milford, N. H.

Tenney, Elmer Seth. B.L., 1894.

Thornburgh, Robert Montgomery. b. 13 Mar., 1872, Omaha, Neb. Mem. Am. Med. Assoc.; Assoc. Milt. Surg. Contract Surg. U. S. A., 1900–01; 1st Lieut. and Asst. Surg., 1901–06; Capt. Med. Corps, 1906–10; also Maj., 1910– . Address, Care Surgeon General U. S. A., Washington, D. C.

Voislawsky, Antonie Phineas. B.S., N. Y. Univ., 1894. b. 5 June, 1872, New York, N. Y. Fellow Am. Laryn., Rhinol., Otal. Soc. Physician. Res., 128 W. 59th St., New York, N. Y.

Walschied, Arthur John. b. 4 Dec., 1874, Union Hill, N. J. Physician. Res., Weehawken, N. J.

Wiborn, John Auburn. b. 29 Mar. 1872, Manistee, Mich. Physician, New York, N. Y. Res., 86 Post St., San Francisco, Cal.

Williams, Adelbert Franklin. b. 11 Aug., 1870, Gardiner, Me. Physician. Res., Phippsburg, Me.

50–*4.

Class of 1898

Ames, Owen Abner Buck. b. 29 Aug., 1876, Fairfield, Me. Physician. Res., Brewerton, N. Y.

Baker, Benjamin Ward. b. 6 Aug., 1874, New Boston, N. H. Mem. Am. Medico-Psychol. Soc. 3d Asst. Physician, Insane Asylum, Taunton, Mass., 1898–99. Supt. N. H. Sch. for Feeble Minded. Res., Laconia, N. H.

Beaton, Alexander Angus. b. 7 Apr., 1872, Flat River, P. E. Is. Mem. Am. Med. Assoc. Physician, Salisbury, N. H. Res., Franklin, N. H.

Beaudoin-Bennett, Mortimer Roland. b. 11 May, 1873, Grand Rapids, Mich. Physician. Address, Ashton Bldg., Grand Rapids, Mich.

Burr, Clarence Harvey. b. 10 Dec., 1874, Thetford, Vt. Mem. Am. Med. Assoc. Physician. Res., 26 Barre St., Montpelier, Vt.

Carroll, John Philip. b. 29 June, 1875, Peabody, Mass. Mem. Am. Med. Assoc. Physician. Res., 14 Winn St., Woburn, Mass.

Chesley, Harry Oscar. b. 8 Oct., 1871, Dover, N. H. Physician, Barnstead, N. H. Res., Dover, N. H.

Crittenden, Samuel Wright. b. 28 Sept., 1864, Oswayo, Pa. Mem. Am. Medico-Psychol. Assoc. Druggist, Belmont, N. Y.. 1882–91; Oswayo, Pa., 1891–99. Asst. Psychiatry, Tufts Med. Sch., 1908– . Asst. Supt. Boston State Hosp. Address, Dorchester Center, Mass.

Crosby, William Pierce. b. 14 June, 1874, New York, N. Y. Physician, E. Andover, N. H. Res., Hanover, N. H.

Evans, Frank Webster. b. 20 Aug., 1868, Sweden, Me. Mem. Am. Med. Assoc. Physician, No. Stratford, N. H. Address, Coos, N. H.

Kingsford, Howard Nelson. A.M., 1906. b. 21 Sept., 1871, Providence, R. I. Physician. Instr. Histol., Bact., and Path., 1898–1901; Prof. Path. and Bact., 1901– . Med. Dir., 1902– . State Bacteriologist, N. H. Mem. Am. Assoc. Pathologists and Bacteriologists; Am. Med. Assoc. Res., Hanover, N. H.

Lawlor, Richard Henry. b. 18 June, 1871, E. Douglas, Mass. Mem. Am. Med. Assoc. Physician. Res., Methuen, Mass.

***McDonnell, John Keirn.** M.D., 1903. b. 3 Mar., 1876, Essex Co., N. Y. Mem. Am. Med. Assoc. Physician, Prescott, Ariz. d. 25 May, 1911, Jerome, Ariz.

McLaury, Daniel Henry. Physician. Res., 2209 7th Ave., New York, N. Y.

Martin, Harry Charles. b. 1 Dec., 1875, Milford, Mass. Mem. Am. Med. Assoc. Physician, Sutton, Mass.; Springfield, Mass. Res., Longmeadow, Mass.

Merrill, Walter Emery. b. 7 Mar., 1871, Portland, Me. Business, California, 1892–96. Physician. Res., 16 Middle St., Gloucester, Mass.

Northrop, Clarence Clark. b. 15 Mar., 1876, No. Grosvenor Dale, Conn. Physician, Clinton, Mass. Res., 141 Park St., Gardner, Mass.

Platts, Harry Stearns. b. 18 Sept., 1876, Rindge, N. H. Physician. Res., Troy, N. H.

Provost, Azarie Moise Joseph. A.B. Sherbrooke Coll., Can. b. 19 Aug., 1869, Montreal, Can. Physician, Lewiston, Me. Res., Berlin, N. H.

Purinton, Watson Smith. b. 2 Nov., 1872, Levant, Me. Physician. Res., Kenduskeag, Me.

Quinn, Charles Henry. b. 25 Jan., 1873. Physician. Res., W. Concord, N. H.

Wheeler, John. A. B., 1895.

***Wilson, George Gordon Byron.** b. 12 July, 1874, Dracut, Mass. Mem. Am. Med. Assoc. Physician, Salem, N. H. d. 16 Sept., 1907, Lowell, Mass.

***Wims, Dennis Patrick.** b. 5 Sept., 1869, Uxbridge, Mass. Mem. Am. Med. Assoc. Physician. d. 8 Dec., 1911, Providence, R. I.

24–*3.

Class of 1899

Baketel, Roy Vincent. b. 22 Jan., 1877, Fayette City, Pa. Mem. Am. Med. Assoc. Asst. Physician Insane Asylum, Taunton, Mass., 1899–1903. Physician. Res., Methuen, Mass.

Beckford, Henry Shedd. b. 5 Oct., 1874, Haverhill, Mass. Physician. Res., Belmont, N. H.

Berwick, James Roderick. b. 10 Feb., 1870, Keighley, Yorkshire, Eng. Physician. Res., Methuen, Mass.

Brown, Frederick Nathan. b. 5 Mar., 1865, Coventry, R. I. Mem. Am. Med. Assoc. Physician. Res., 1192 Westminster St., Providence, R. I.

***Chesley, Verner Lewis.** b. 11 Aug., 1875, Barnstead, N. H. Physician, W. Swanzey, N. H. d. 13 Dec., 1900, W. Swanzey, N. H.

De Gross, John Henry. b. 30 Apr., 1862, Manchester, N. H. Physician, Manchester, N. H. Res., Bath, N. H.

Fernald, Guy Goodwin. (name changed from **Furnel**, Mar., 12, 1899). A.B., 1893.

Healy, Thomas Raymond. b. 13 Mar., 1877, Newburyport, Mass. Mem. Am. Med. Assoc. Physician. Res., Newburyport, Mass.

Hertzberg, George Robert Reinhold. b. 26 Sept., 1874, Hamburg, Germany. Physician. Res., 40 South St., Stamford, Conn.

Hoitt, George Barnard. b. 6 Oct., 1869, Nashua, N. H. Mem. Am. Med. Assoc. Physician, Thornton's Ferry, N. H. Address, 1087 Elm St., Manchester, N. H.

Jenness, Burt Franklin. b. 24 June, 1876, Pittsfield, N. H. Mem. Am. Med. Assoc. Physician, Haverhill, Mass. Asst. Surg. U. S. N., 1902– . Address, Care Navy Dept., Washington, D. C.

Knight, Howard Webster. b. 31 Aug., 1858, Saco, Me. Physician, Dorchester, Mass. Address, 36 and 38 Brown St., Portland, Me.

Landman, Albert Alonzo. b. 24 Nov., 1867, Londonderry, Vt. Physician, Boston, Mass. Res., Plaistow, N. H.

Lord, Charles Edward Dimmock. A.B. Bowdoin, 1895. b. 11 Aug., 1874, Weaverville, Cal. Asst. Surg. U. S. M. H. S., New York, N. Y. Res., Biddeford, Me.

Miller, Samuel Osgood. b. 12 Oct., 1868, Holyoke, Mass. Physician, Springfield, Mass. Res., Three Rivers, Mass.

Parker, Fred Eugene. A.B. Bowdoin, 1891. b. 8 Oct., 1868, Deering, Me. Dir. Physical Training, Brown Univ., 1891–1903. Physician, Providence, R. I. Address unknown.

Pease, Charles Wood. b. 19 May, 1874, Amherst, Mass. Physician. Res., Needham, Mass.

Pratt, Harry Sumner. b. 4 Mar., 1874, No. Middleboro, Mass. Mem. Am. Med. Assoc. Physician, Bethlehem, N. H. Res., Lancaster, N. H.

Robinson, Fred Israel. b. 25 Dec., 1876, Lawrence, Mass. Physician, Lawrence, Mass. Res., Whitman, Mass.

Rowe, Arthur James. b. 1 Sept., 1868, Barnstead, N. H. Physician. Res., Penacook, N. H.

Rowe, Walter Cilley. b. 1 Apr., 1873, Barnstead, N. H. Mem. Am. Med. Assoc. Physician. Res., Andover, N. H.

Schereschewsky, Joseph Williams. A.B. Harvard, 1895. b. 6 Mar., 1873, Pekin, China. Asst. Hosp. Steward U. S. A., 1898; U. S. M. H. S., 1899– . Address, U. S. Marine Hosp. Service, New York, N. Y.

Stevens, John Frederick. b. 6 May, 1869, Castine, Me. Physician, Rockland, Me. Res., Millinocket, Me.

***Tuxbury, Fred Peaslee.** A.B., 1893. d. 5 Feb., 1905, Denver, Colo.

***Work, Manly William.** b. 13 Aug., 1863, Carmel, Me. Physician, Hill, N. H. d. 20 Aug., 1908, Manchester, N. H.

25–*3.

Class of 1900

Ballard, Clarence Pressey. b. 9 Feb., 1877, Concord, N. H. Physician, W. Concord, N. H. Res., Gilmanton Iron Works, N. H.

Barker, Ralph Higgins. b. 7 Feb., 1873, Candia, N. H. Mem. Am. Med. Assoc. Physician, Pittsfield, N. H. Res., Chester, N. H.

Barrows, Elmer Ashley. b. 27 Dec., 1870, Hartland, Vt. Physician, No. Hartland, Vt. Res., Hartford, Vt.

Bartlett, Percy. A.B., Bowdoin, 1892. b. 14 Apr., 1871, Ellsworth, Me. Teacher, 1892–97. Physician, Boston, Mass., 1900–03. Instr. Anat., 1903– . Res., Hanover, N. H.

Buckley, James Joseph. b. 19 Feb., 1877, Dover, N. H. Mem. Am. Med. Assoc. Physician. Res., Milton, N. H.

Carr, Burt Wilbur. A.B., 1897.

Elliott, William Thomas. b. 2 Mar., 1870, Rumford, Me. Physician, Rumford, Me. Res., Berwick, Me.

Goodwin, Harold Carl. b. 28 June, 1878, Peabody, Mass. Physician, Amesbury, Mass. Address, Albany Hosp., Albany, N. Y.

Granger, Eugene Norton. b. 4 July, 1874, Franklin, Mass. Physician. Res., Harrisville, R. I.

Hoag, Albert Buffum. b. 20 Aug., 1872, Centre Sandwich, N. H. Physician. Res., Centre Sandwich, N. H.

Hurd, Benjamin Porter. b. 7 Jan., 1873, Unity, Me. Physician, Merrimac, N. H. Res., Thorndike, Me.

Ladd, Joseph Howard. b. 8 Oct., 1876, High Forest, Minn. Physician, Waverly, Mass. Supt. R. I. Sch. for Feeble Minded. Res., Slocum, R. I.

Ladd, Samuel Tilden. b. 7 Feb., 1877, Epping. N. H. Physician, Epping, N. H. Res., Portsmouth, N. H.

***Locke, George Scott.** b. 29 Apr., 1875, Lancaster, N. H. Physician, Concord, N. H.; Fort Davis, Tex. d. 4 Nov., 1910, Fort Davis, Tex.

McLaughlin, Patrick William. b. 6 Jan., 1873, Clinton, Mass. Physician, Clinton, Mass. Res., Mitteneague, Mass.

Meserve, John Shackford. B. S., 1897.

Monahan, David Henry. A.B. Manhattan Coll., 1883. b. 9 Feb., 1862, Southington, Conn. Physician, Derby, Conn. Res., 16 No. Washington Ave., Bridgeport, Conn.

***Norton, John Blakely.** B.S., 1897. d. 8 Dec., 1901, Boston, Mass.

Paine, Robert Child. b. 12 Dec., 1873, E. Woodstock, Conn. Physician. Res., Thompson, Conn.

Richards, Carl Taylor. B.L., 1897.

Rubert, Kennedy Furlong. A.B. Cornell, 1890. b. 17 Dec., 1868, Geneva, N. Y. Physician. Res., Oswego, N. Y.

Rumrill, Clinton Joseph. A.B. Yale, 1896. b. 7 Jan., 1871, No. Springfield, Vt. Mem. Am. Med. Assoc. Physician, Royalton, Vt. Res., Randolph, Vt.

Russell, Walter Burton. b. 8 July, 1873, Springfield, Mass. Mem. Am. Med. Assoc. Physical Dir. Pottsville, Pa.; Wilbraham, Mass., 1895–97. Physician. Res., 796 State St., Springfield, Mass.

Sanborn, Byron. A.B., 1897.

Sargent, Elmer Ulysses. b. 29 Mar., 1871, Belmont, N. H. Physician. Res., Penacook, N. H.

Sleeper, Karl Raymond. b. 17 Mar., 1875, Orange, Mass. Mem. Am. Med. Assoc. Physician, Orange, Mass. Res., Riverside, Cal.

Smith, Harry Wilbur. b. 1 May, 1870, Hampden, Me. Physician, Hampden, Me. Res., Norridgewock, Me.

Smith, William Eugene. b. 7 Aug., 1874, Post Mills, Vt. Physician. Res., Franklin, N. H.

Ward, Roy Joslyn. A.B., 1897.

West, Hiram Bachelder. b. 13 Aug., 1879, Loudon, N. H. Physician, Contoocook, N. H. Res., 59 So. Main St., So. Norwalk, Conn.

30–*2.

Class of 1901

Albright, Clifford Brandt. b. 23 May, 1879, Ontario, N. Y. Physician, Keene, N. H. Res., Lancaster, N. Y.

Bakeman, Francis Albert. b. 13 Jan., 1875, Worcester, Mass. Mem. Am. Med. Assoc. Physician, Res., Franklin, N. H.

Bates, Willard Asa. b. 21 Nov., 1877, Oakland, Me. Physician, Solon, Me. Res., Enfield, Me.

Bessey, Earl Emerson. b. 19 Jan., 1871, Sidney, Me. Physician. Res., 53 Mountfort St., Boston, Mass.

Bisbee, Walter Griswold. b. 1 Aug., 1876, Dexter, Ia. Instr. Orthop. Surg., Epworth Med. Coll., 1909–10. Physician. Res., Sutherland Springs, Tex.

Black, James Stanislaus. b. 21 Dec., 1875, Pembroke, Me. Physician. Res., 91 Main St., Nashua, N. H.

Bryant, John Edmund. b. 24 May, 1876, Brownington, Vt. Mem. Am. Med. Assoc. Physician. Res., 56 Merrimack St., Haverhill, Mass.

Clark, Edward James. b. 11 July, 1879, Lowell, Mass. Physician. Address, 219 Central St., Lowell, Mass.

Connor, Michael Edward. b. 24 Sept., 1879, Amesbury, Mass. Surg. U. S. A., 1901–04; Isthmian Canal Service, 1904– . Address, Cristobal, Canal Zone, Isthmus of Panama.

Coolidge, John Wesley. b. 16 Dec., 1864, Leominster, Mass. Mem. Am. Med. Assoc. Physician. Res., Bristol, N. H.

Decker, Frederick Stanford. b. 21 June, 1877, St. Johnsville, N. Y. Physician. Res., 87 Hancock St., Little Falls, N. Y.

Hatch, Laurence Brown. b. 1878, Northumberland, N. H. Physician. Res., W. Rindge, N. H.

Hills, Charles Everett. b., 19 Oct., 1869, Warren, Me. Mem. Am. Med. Assoc. Physician. Res., So. Natick, Mass.

Lowd, Harry Mosher. b. 17 June, 1879, Sherborn, Mass. Physician. Res., 90 Burrill St., Swampscott, Mass.

McBride, John. b. 1868, Nashua, N. H. Physician. Res., Lebanon, N. H.

McKenzie, Nicholas Young Bradford. b. 14 Aug., 1876, Ellsworth, Me. Physician. Res., Gilmanton, N. H.

Marshall, Augustus Thompson. b. 30 Dec., 1876, Boston, Mass. Mem. Am. Med. Assoc. Physician. Res., Chelsea, Vt.

Nelson, David. b. 16 Aug., 1876, Charlottetown, P. E. Is. Physician. Address, 420 Medical Bldg., Portland, Ore.

Proctor, John Harvey. A.B., 1891.

Scannell, Edward John. b. 16 Feb., 1876, Concord, N. H. Physician. U. S. Gov. Service, 6 years. Physician, Manaos, Brazil, S. A. Perm. address, 37 Parker St., Chelsea, Mass.

Tabor, Edward Orlando. B.S., 1898.

Toye, John Ernest. b. 24 Aug., 1876, Chelmsford, Mass. Mem. Am. Med. Assoc. Physician. Res., Charlestown, N. H.

Walker, Charles Sidney. b. 24 Aug., 1870, Harrison, Me. Mem. Am. Med. Assoc. Physician. Res., 52 Washington St., Keene, N. H.

Watson, Maurice. A.B., 1897.

White, Herbert Augustus. b. 5 Apr. 1878, Somerville, Mass. Physician. Res., No. Hampton, N. H.

Whitmore, Albra. b. 8 Nov., 1865, W. Hampden, Me. Physician. Res., Atlanta, Ga.

Worthen, Eugene Mark. b. 23 Nov., 1872, Holderness, N. H. Mem. Am. Med. Assoc. Res., Ashland, N. H.

27–*0.

Class of 1902

Abbott, Charles Benjamin. b. 17 Mar., 1872, Bradford, N. H. Physician. Res., Hillsboro, N. H.

Beckwith, Henry Witter. b. 7 May, 1869, Norwich, Conn. Physician. Res., Seymour, Conn.

Bugbee, Locke Harwood. b. 11 Jan., 1874, Pomfret, Vt. Physician. Res., Putney, Vt.

Cowern, Ernest William. b. 3 Mar., 1870, Wolverhampton, Eng. Physician. Res., North Saint Paul, Minn.

Cullen, James Augustine. b. 10 Nov., 1876, Lonsdale, R. I. Physician. Res., Ashton, R. I.

Fitzpatrick, John Joseph. b. 27 Nov., 1872, Newport, R. I. Mem. Am. Med. Assoc. Physician. Res., 50 High St., Charlestown, Boston, Mass.

Folsom, Charles Albert. A.B., 1899.

Hill, Ernest Linwood. b. 7 May, 1878, Athol, Mass. Physician. Res., Millis, Mass.

Huckins, Theron Howard. B.L., 1897.

Lally, Francis Henry. b. 14 Mar., 1875, Milford, Mass. Physician. Res., Milford, Mass.

Leathers, Enoch. b. 24 Feb., 1868, Hermon, Me. Physician. Res., Wiscasset, Me.

Marcley, Walter John. B.L. Univ. No. Dak., 1891; M.D. Bost. Univ., 1895. b. 21 Sept., 1867, in Minn. Mem. Am. Med. Assoc. Supt. Mass. State Sanatorium, 1897–1907; Supt. Minn. State Sanatorium, 1907– . Physician. Res., State Sanatorium, Minn.

Newhall, Alden Russell. b. 8 Dec., 1874, Lynn, Mass. Physician. Res., Holliston, Mass.

Sanborn, Frederick Rodney. A.B., 1899.

*Wilder, Ralph Spencer. B.S., 1899. d. 17 Apr., 1908, Medfield, Mass.

Yeaton, George William. b. 16 Dec., 1878, Pittsfield, N. H. Mem. Am. Med. Assoc. Physician. Res., Medway, Mass.

16–*1.

Class of 1903

Butterfield, Clarence Egbert. B.L., 1900.

Clark, William Edward, Jr. B.L., 1900.

Dolloff, Charles Hall. B.L., 1900.

Downing, Arthur Taylor. A.B., 1900.

Dutton, Julius Maltby. A.B., 1900.

Gates, George Cushman Coleman. b. 8 Nov., 1876, Montgomery, Vt. Physician. Res., 90 Center St., Chicopee, Mass.
Hopkins, Arthur Warren. A.B., 1899.
Lord, Frederic Pomeroy. A.B., 1898.
Mayes, Matthew Taylor. D.O., Am. Sch. Osteo., 1897. b. 19 Aug., 1870, Dalton City, Ill. Physician. Address, 351 Main St., Springfield, Mass.
Stickney, William. B.L., 1900.
Wallace, Arthur Lowell. A.B., 1900.
Warden, John Bachop. B.S., 1900.
Woodman, James Brown. A.B., 1900.
13–*0.

Class of 1904

Batchelder, Edward Carpenter. A.B., 1898.
Bishop, Eliot. A.B., 1901.
Bliss, George Stephen. b. 21 June, 1872, Lebanon, N. H. Supt. Me. Sch. for Feeble Minded, 1908– . Physician. Res., W. Pownal, Me.
Caverly, Fred Stickney. b. 14 June, 1882, Dover, N. H. Physician. Res., 154 Passaic St., Passaic, N. J.
Cobb, Gardner Nathan. A.B., 1901.
Hanson, William Thomas. b. 12 Jan., 1880, Calais, Me. Medical Dir. Mass. State Bd. of Insanity, 1908– . Address, Room 36, State House, Boston, Mass.
Hedin, Carl Johan. b. 15 Feb., 1872, in Sweden. Asst. Supt. Me. Insane Hosp., 1909– . Res., Augusta, Me.
O'Connell, Andrew Edward. b. 12 Sept., 1880, Spencer, Mass. Physician. Res., 19 Portland, St., Worcester, Mass.
Severance, Robert Nathaniel. b. 29 May, 1875, McIntosh Co., Ga. Physician. Address, Sailors' Snug Harbor Hosp., Staten Is., N. Y.
Shanley, John Dawson. b. 11 July, 1883, Vernon, Conn. Physician. Res., Vernon, Conn.
10–*0.

Class of 1905

Chase, Daniel Robert. b. 19 Jan., 1879, Piermont, N. H. Mem. Am. Med. Assoc. Physician. Res., Lebanon, N. H.
Dearborn, Selwyn Kenson. A.B., 1901.
Fitch, Emery Moore. b. 15 Oct., 1876, Topsfield, Me. Mem. Am. Med. Assoc. Physician. Res., 19 Pleasant St., Claremont, N. H.
Graham, George Sellars. B.L., 1902.
Griffin, John Francis. B.L., 1902.
Kimpton, Arthur Ronald. b. 6 July, 1881, Charlestown, Mass. Physician. Res., 86 Bay State Rd., Boston, Mass.
Leach, Homer Zenas. A.B., 1902.
Merrill, Ayres Phillip. b. 7 Aug., 1876, Pittsfield, Mass. Mem. Am. Med. Assoc. Physician. Res., 519 North St., Pittsfield, Mass.
Pattrell, Arthur Ellis. B.S., 1902.
Potts, Joseph Henry. b. 24 Feb., 1880, Barnet, Vt. Physician. Res., New Britain, Conn.
Steeves, Ernest Colpitts. b. 25 July, 1868, Hillsboro, N. B. Physician. Res., Essex, Mass.
Whitcher, Burr Royce. A.B., 1902.
12–*0.

Class of 1906

Bennett, Hamlin Perley. A.B., 1903.
Bowler, John William. A.M., 1910. b. 25 Feb., 1865, Boston, Mass. Instr. Physical Cult. and Dir. Gymnasium, 1901–05; Asst. Prof. Hygiene and Physical Cult. and Dir. Gymnasium, 1905–10; also Prof., 1910– . Res., Hanover, N. H.
Bullard, Edward Arthur. b. 13 June, 1881, Woburn, Mass. Physician. Address, Woman's Hospital, 110th St., New York, N. Y.
Chedel, Charles Brigham. A.B., 1903.
Craig, Willis Parker. B.L., 1903.
Farr, Irvin Harris. b. 12 Aug., 1882, Holyoke, Mass. Physician. Res., 251 Maple St., Holyoke, Mass.
Foss, George Herbert. b. 21 Feb., 1879, Pittsfield, N. H. Mem. Am. Med. Assoc. Physician. Res., Alstead, N. H.
Hoyt, Park Rowe. b. 1 Nov., 1881, Laconia, N. H. Physician. Res., Lakeport, N. H.
MacCorison, Carl Copeland. b. 7 Jan., 1878, No. Berwick, Me. Asst. Supt. North Reading State Sanatorium, 1909– . Physician. Address, North Reading State Sanatorium, No. Wilmington, Mass.
Mathes, Roy Wentworth. b. 15 Dec., 1883, Durham, N. H. Mem. Am. Med. Assoc. Physician. Res., 65 Broad St., Lynn, Mass..
10–*0.

Class of 1907

Carroll, Henry Gerald. b. 13 Sept., 1884, Peabody, Mass. Physician. Res., 12 Mt. Vernon St., Peabody, Mass.

Ellis, Arthur Henry. b. 5 Aug., 1881, North Billerica, Mass. Mem. Am. Med. Assoc. Physician. Res., No. Dana, Mass.

Huse, Ernest Leslie. b. 18 Jan., 1880, Newton Jct., N. H. Physician. Res., Meriden, N. H.

Littlewood, Thomas. b. 30 Sept., 1880, in England. Asst. Supt. Gardner State Colony, 1908— . Address, Box E, Gardner, Mass.

Mangurian, Armen Steven. A.B., 1904.

Manning, John Patrick. b. 7 Jan., 1880, Wareham, Mass. Physician. Res., St. Joseph's Hosp., Providence, R. I.

Nealley, Willis Grafton. b. 16 Jan., 1882, So. Berwick, Me. Physician. Address, New York Hospital, W. 16th St., New York, N. Y.

Norton, Daniel Capron. B.S., 1904.

Phelps, Olney Draper. A.B., 1904.

Robertson, Charles Warner. Ph.G., N. Y. Coll. Pharm., 1903. b. 9 July, 1881, Bridgeport, Conn. Physician. Res., Hardwick, Mass.

Thompson, Howard Edward. b. 13 July, 1884, Bethlehem, N. H. Physician. Res., Bethlehem, N. H.

11–*0.

Class of 1908

Crittendon, George Alanson, b. 20 Mar., 1880, Otis, Mass. Physician. Res., Huntington, Mass.

Gane, William Howard. b. 12 June, 1879, Cadillac, Mich. Physician. Res., Southville, Mass.

Gilbert, Oscar Bowen. A.B., 1905.

Giles, Raymond Larkin. b, 23 May, 1888, Freedom, N. H. Physician. Res., Littleton, N. H.

Howland, Clifford. b. 21 Dec., 1878, Newark, N. J. Mem. Am. Med. Assoc. Physician. Res., Bradford, N. H.

Kenney, John Joseph. b. 9 Mar., 1884, Woonsocket, R. I. Physician. Res., 368 Branch Ave., Providence, R. I.

Knox, Howard Andrew. b. 7 Mar., 1885, Romeo, Mich. 1st Lieut., Med. Corps U. S. A. Physician. Address, Sheffield, Mass.

Loder, Halsey Beach. B. S., 1905.

Quigley, William Sullivan. b. 21 July, 1886, Charlestown, Mass. Physician. Res., 14 Prospect St., Charlestown, Mass.

9–*0.

Class of 1909

Alling, Marshall Louis. B.S., 1906.

Bodwell, William Mortimer. A.B., 1906.

Chase, Phillips Maurice. B.S., 1906.

Connell, Thomas Michael. A. B., 1906.

***Larrabee, Edward Goodell.** b. 27 Feb., 1886, Auburn, Me. Mem. Am. Med. Assoc. Physician, Hebron, Me. d. 12 June, 1910, Hebron, Me.

Laton, George Peavey. A.B., 1906.

Nolan, John Hugh. b. 10 June, 1883, New Britain, Conn. Physician. Address, 168 E. 79th St., New York, N. Y.

Nolan, William Joseph. b. 25 Mar., 1885, New Britain, Conn. Physician. Address, Box 51, Cambridge, Mass.

Pillsbury, Fitzroy Farnsworth. b. 25 Jan., 1885, Saco, Me. Mem. Am. Med. Assoc. Physician. Address, 527–9 Wyman's Exchange, Lowell, Mass.

Scribner, Frederick Parker. A.B., 1906.

Torrey, Arthur Stanley. b. 15 Nov., 1884, Guysboro, N. S. Physician. Res., 1097 Washington St., Gloucester, Mass.

Towle, Murray Hanson. b. 16 July, 1884, Haverhill, Mass. Physician. Res., 33 Ash St., Manchester, N. H.

Uniac, Thomas Vincent. A.B., 1904.

Wilson, Homer Barnet. b. 13 June, 1881, Sanbornton, N. H. Physician. Res., White River Junction, Vt.

14–*1.

Class of 1910

Black, Dennis Leo. B.S., 1907.

Felt, Paul Revere. A.B., 1906.

Field, Thomas Sullivan. A.B., 1907.

Haley, Paul. b. 5 May, 1887, Boston, Mass. Physician. Address, Carney Hospital, So. Boston, Mass.

Langill, Morton Howard. B.S, 1907.

McKendree, Charles Alphonso. A.B., 1907.

Mathews, Frank Harrison. b. 25 May, 1888, Skowhegan, Me. Physician. Address, Rhode Island Hospital, Providence, R. I.

Reilly, Thomas Edward. B. S., 1907.

Storrs, Harry Carl. B.S., 1907.

Trickey, Charles Lemuel. b. 17 Dec., 1887, Dover, N. H. Physician. Address, State Hospital, Tewksbury, Mass.

10–*0.

Class of 1911

Abbott, Charles Roger. b. 7 Sept., 1883, Sanbornton, N. H. Physician. Perm. address, Worcester City Hospital, Worcester, Mass.

Bartlett, Walter Alonzo. b. 20 Sept., 1889, Manchester, N. H. Physician. Perm. address, 318 Pearl St., Manchester, N. H.

Bostick, Warren John. b. 22 June, 1888, Thompsonville, Conn. Physician. Address, Springfield Hospital, Springfield, Mass.

Clough, William Plumer. b. 13 Sept., 1879, New London, N. H. Physician. Res., Sutton, N. H.

Davis, Stillman George. b. 15 Nov., 1888, Nashua, N. H. Physician. Perm. address, 6 Locust St., Nashua, N. H.

Fiske, Eben Winslow. A.B., 1908.

Kilburn, Ira Nelson. b. 1 Aug., 1885, Holyoke, Mass. Mem. Mass. Med. Assoc. Physician. Perm. address, 214 Maple St., Holyoke, Mass.

Sanborn, Benjamin Eugene, Jr. A.B., 1908.

Shaw, Arthur Briggs. B.S., 1908.

Smith, Morris Kellogg. A.B., 1907.

Worthen, Thacher Washburn. A.B., 1907.

11–*0.

CHANDLER SCHOOL OF SCIENCE AND THE ARTS

ESTABLISHED IN 1851

The Chandler School existed as a separate department of the College from its establishment in 1851 until 1893 when it was incorporated into the College by the joint action of the Trustees of the College and the Visitors of the Chandler School, as the "Chandler Scientific Course" in the College. The first class of the Chandler School was graduated in 1854 receiving the degree of B. S., and in the interval from 1854 to 1893, 433 men have received the same degree; in previous general catalogues their names have been put in a list by themselves at the end of their respective classes and marked C. S. D. but in this edition they are put in alphabetical order in the classes and marked s. In the classes since 1893 the letters B. S. indicate the graduates of the Chandler scientific course of the College.

The Trustees of Dartmouth College have also been the Trustees of the Chandler School, and there has been from the first a Board of Visitors, consisting of two members, which still exists.

For a list of the Trustees, see pages 177 and 178.

VISITORS ON THE CHANDLER FOUNDATION

1910–1911

DAVID HERBERT ANDREWS, A.M. . . . *Newton Center, Mass.*
ROBERT GORDON PIKE, A.M. . . . . *Dover, N. H.*

THAYER SCHOOL OF CIVIL ENGINEERING

OFFICERS OF GOVERNMENT AND INSTRUCTION

THAYER SCHOOL OF CIVIL ENGINEERING

ESTABLISHED IN 1871

ROBERT FLETCHER. U.S.M.A., 1868; A.M., 1871; Ph.D., 1881. b. 23 Aug., 1847, New York, N. Y. Asst. Prof. Math., U.S.M.A., 1869–71. Prof. Civ. Engr. and Director, 1871– . 2d Lieut. U. S. Artillery, 1868–71. Mem. Am. Soc. Civ. Engr., 1875– ; Mem. Am. Soc. Promot. Engr. Educ., 1894– ; Pres., 1901–02; Mem. N. H. State Bd. Health, 1895– ; Fellow Am. Assoc. Adv. Sci., 1902– . Res., Hanover, N. H.

ARTHUR SHERBURNE HARDY. U.S.M.A., 1869. Instr. Road Engr., 1874–79. *See* MATHEMATICS, ACAD. DEPT.

CHARLES HOLMES PETTEE. A.B., 1874; A.M.; C.E., 1876. b. 2 Feb., 1853, Manchester, N. H. Instr. Civ. Engr., 1876–77; Prof. Math. and Civ. Engr., N. H. Coll. Agr. and Mech. Arts, 1877– ; also Dean, 1888– . Res., Durham, N. H.

JONATHAN PARKER SNOW. C.E., 1875. b. 19 Nov., 1848, Milford, N. H. Instr. Civ. Engr., 1877–78; also Overseer Thayer Sch., 1899– . Chief Engr. B. & M. Ry., 1909–11. Mem. Am. Soc. Civ. Engr. Res., W. Somerville, Mass.

JOHN ALBERTO WORTHEN. B.S., 1876; C.E., 1877. b. 15 Jan., 1852, Thetford, Vt. Instr. Civ. Engr., 1880–81. Engineer and farmer. Res., Norwalk, Los Angeles Co., Cal.

JOHN WHITCHER RECORD. C.E., 1877. b. 26 Dec., 1853, Fitchburg, Mass. Instr. Civ. Engr., 1881–82. Engineer. Res., 2206 Main St., Buffalo, N. Y.

HIRAM AUGUSTUS HITCHCOCK. B.S., 1879; C.E., 1881. b. 13 May, 1857, Boston, Mass. Instr. Civ. Engr., 1883–87; also Assoc. Prof., 1887–95. d. 17 Jan., 1895, Hanover, N. H.

ARTHUR WILLARD FRENCH. C.E., 1892. b. 13 July, 1868, Milford, N. H. Asst. Prof. Civ. Engr. and Instr. Surveying and Appl. Mech., 1895–97; also Assoc. Prof. Civ. Engr. and Instr. Surveying and Appl. Mech., 1897–98. Prof. Civ. Engr., Worcester Polyt. Inst., 1899– . Address, Worcester, Mass.

JOHN VOSE HAZEN. B.S., 1875; C.E., 1876. Instr. Civ. Engr. and Graphics, 1893–98; Assoc. Prof. Civ. Engr., 1898–1907; also Prof., 1908– . *See* GRAPHICS AND CIVIL ENGINEERING, ACAD. DEPT.

John Laroy Mann. B.S., 1894; C.E., 1898. b. 25 Feb., 1872, Randolph, Vt. Asst. Prof. Civ. Engr., 1899–1903; also Assoc. Prof., 1903–05. Engineer. Address, Dept. Pub. Works, Dominican Republic, W. I.

Charles Arthur Holden. B.S., 1895; C.E., 1901. b. 14 June, 1872, Hudson, Mass. Instr. Civ. Engr., Worcester Polyt. Inst., 1898–1900. Instr. Math., Acad. Dept., 1901–04; also Asst. Prof., 1904–06. Instr. Surveying, 1900–04; also Asst. Prof., 1904–05; also Assoc. Prof., Civ. Engr., 1905–08; also Prof., 1908– . Assoc. Mem. Am. Soc. Civ. Engr.; Mem. Soc. Promot. Engr. Educ. Res., Hanover, N. H.

Frank Eugene Austin. B.S., 1895. b. 12 June, 1873, Amesbury, Mass. Instr. Elec. Engr., 1902–08; also Prof., 1908– . Prof. Phys., Norwich Univ., 1907–09; also Prof. Elec. Engr., 1909– . Res., Hanover, N. H.

Frederic William Welch. B.S., 1906; C.E., 1908. b. 24 Jan., 1881, Lisbon, N. H. Instr. Engr., and Graphics, 1908–09. Instr. Descrip. Geom., Iowa Univ., 1909–10. Address, Spirit Lake, Ida.

Raymond Robb Marsden. B.S., 1908; C.E., 1909. b. 31 Oct., 1884, Utica, N. Y. Instr. Surveying, Graphic Statics and Laboratory, 1909–10. Engineer. Address, 26 Dudley Ave., Utica, N. Y.

Sidney Lee Ruggles. B.S., 1908; C.E., 1909. b. 11 July, 1887, Plainfield, N. H. Instr. Surveying, Graphic Statics and Laboratory, 1910– . Res., Hanover, N. H.

OVERSEERS OF THE THAYER SCHOOL

1910–1911

THE PRESIDENT OF DARTMOUTH COLLEGE.

GEN. HENRY LARCOM ABBOT, LL.D. . . . *Cambridge, Mass.*

JONATHAN PARKER SNOW, C.E. . . . . *Boston, Mass.*

PROF. GUSTAV JOSEPH FIEBEGER . . . . *West Point, N. Y.*

OTIS ELLIS HOVEY, C.E. . . . . *New York, N. Y.*

FACULTY OF THE THAYER SCHOOL OF CIVIL ENGINEERING

1910–1911

ERNEST FOX NICHOLS
President

ROBERT FLETCHER
Director, and Professor of Civil Engineering

JOHN VOSE HAZEN
Professor of Civil Engineering (Acad. Dept.)

CHARLES ARTHUR HOLDEN
Professor of Civil Engineering

FRANK EUGENE AUSTIN
Professor of Electrical Engineering

SYDNEY LEE RUGGLES
Instructor in Surveying, Graphics, and Laboratory

SPECIAL LECTURERS

PHILIP WHEELOCK AYRES
Forester of the Society for the Protection of New Hampshire Forests

FRANK BERRY SANBORN
Professor of Civil Engineering, Tufts College

HIRAM NEWTON SAVAGE
Supervising Engineer in the U. S. Reclamation Service

OTIS ELLIS HOVEY
Engineer American Bridge Company

GRADUATES OF THE THAYER SCHOOL OF CIVIL ENGINEERING

CIVIL ENGINEERS

Class of 1873

*Greenlay, Thomas Stevens. b. 24 Feb., 1842, Windsor, Can. Engineer. d. 24 Sept., 1899, San Antonio, Tex.
*Porter, Albert Hezekiah. A.B., 1871. d. 10 Dec., 1909, Thetford Center, Vt.
2–*2.

Class of 1875

Andrews, Charles Everett. Bangor Theol. Sem., 1881; A.M., 1884. b. 9 Oct., 1850, Warren, Me. Minister and farmer. Res., Walpole, Mass.
Paul, Henry Martyn. A.B., 1873.
Snow, Jonathan Parker. b. 19 Nov., 1848, Milford, N. H. Instr. Civ. Engr., Thayer Sch., 1877–78; also Overseer, 1899– . Bridge Engr., B. & M. Ry., 1888–1909; also Chief Engr., 1909–11. Dir. Am. Soc. Civ. Engr.; Am. Inst. Mining Engr. Res., 58 Chandler St., W. Somerville, Mass.
3–*0.

Class of 1876

*Foster, Walter Henry. B.S., 1874. d. 2 Apr., 1878, Rutland, Vt.
Hazen, John Vose., B.S., 1875.
Pettee, Charles Holmes. A.B., 1874.
3–*1.

Class of 1877

Blanchard, Edward Kellogg. C.E., 1878. b. 16 Feb., 1854, Tumbrota, Minn. Engineer. Res., Seymour, Mo.
Butler, George Arthur. A.B., 1875.
Record, John Whitcher. b. 26 Dec., 1853, Fitchburg, Mass. Instr. Civ. Engr., Thayer Sch., 1881–82. Engineer. Res., 2206 Main St., Buffalo, N. Y.
Worthen, John Alberto. B.S., 1876.
4–*0 .

Class of 1878

Lonsdale, John Dye. b. 20 Oct., 1853, Dale City, Ia. Manufacturer. Res., Dale City, Ia.
*Moulton, Mace. b. 15 Feb., 1855, Manchester, N. H. Mem. Am. Soc. Civ. Engr. Engineer. d. 27 Apr., 1909, New York, N. Y.
2–*1.

Class of 1879

Gile, Ray Timothy. B.S., 1877.
1–*0.

Class of 1880

*Stevens, Chalmers William. B.S., 1877. d. 16 Feb., 1884, Cordova, Argentine Republic.
1–*1.

Class of 1881

*Hitchcock, Hiram Augustus. B.S., 1879. d. 17 Jan., 1895, Hanover, N. H.
1–*1.

Class of 1882

Cady, Sidney Bates. A.B. Middlebury, 1880. b. 8 Feb., 1854, Cavendish, Vt. Asst. Engr. Bd. Pub. Improvements. Res., Walnut Terrace, Bloomfield, N. J.
*Libby, Edmund Dorman. A.B., 1879. d. 24 Apr., 1903, Concord, N. H.
McNicol, John Alexander. b. 17 July, 1856, Glenbucket, Scotland. Mem. Am. Soc. Civ. Engr. Engineer. Perm address, 143 Liberty St., New York, N. Y.
3–*1.

Class of 1883

Johnson, Sinclair Joseph. A.B. Univ. Wooster, 1883, as of 1880; A.M. b. 27 Nov., 1851, Apple Creek, O. Business. Res., 43 Harrison Ave., Montclair, N. J.

Merrill, Solomon Barnes. A.B., 1882.

2–*0.

Class of 1884

Hutchinson, George Hunt. B.S., 1881.

*Riedemann, George. B.S. Coll. City N. Y., 1881. b. 9 Dec., 1858, New York, N. Y. Engineer and journalist. d. 11 May, 1885, New York, N. Y.

2–*1.

Class of 1885

Bradley, Daniel Edward. B.S., 1883.

Brown, Ralph Henry. b. 1 Aug., 1860, Canfield, O. Mem. Am. Soc. Civ. Engr. Chief Engr. Boston Bridge Works, Boston, Mass., 1890–1900. Engr. Eastern Construction Co. Address, Crescent St., Worcester, Mass.

Hopper, John Jacob. B.S., 1877.

*Walker, Arthur. A.B. Univ. Wooster, 1883; also A.M. b. 19 July, 1855, Zanesville, O. Mem. Am. Soc. Civ. Engr. Engineer. d. 27 Sept., 1891.

4–*1.

Class of 1886

Curtis, Walter Whaley. b. 28 Sept., 1863, Wilmington, Del. Mem. Am. Soc. Civ. Engr. Engineer. Res., 355 Dearborn St., Chicago, Ill.

Howe, Malverd Abijah. B.S. Norwich Univ., 1882; also M.S. Mem. Am. Soc. Civ. Engr.; Am. Assoc. Adv. Sci. Prof. Civ. Engr., Rose Polytech. Inst., Terre Haute, Ind., 1887– ; also Vice-Pres., 1909– . Engineer. Res., 2108 No. 10th St., Terre Haute, Ind.

Hutchinson, John Duncan. A.B. Middlebury, 1882. b. 25 Apr., 1856, Antrim, N. H. Engineer. Res., Antrim, N. H.

Springfield, John Frank. A.B., 1884.

Wheaton, Frank Lyon. b. 25 Oct., 1861, Camillus, N. Y. Engineer. Res., 85 So. Arlington Ave., E. Orange, N. J.

5–*0.

Class of 1887

Angier, Walter Eugene. B.S. Coll. Agr. and Mech. Arts, 1885. b. 18 May, 1863, W. Swanzey, N. H. Mem. Am. Soc. Civ. Engr. Engineer. Res., 4538 Oakenwald Ave., Chicago, Ill.

Wilcox, Samuel Morey. B.S., 1885.

2–*0.

Class of 1888

Cheney, Charles Herman. b. 6 Sept., 1866, So. Manchester, Conn. Prof. Civ. Engr. Norwich Univ., 1889–90. Manufacturer. Res., So. Manchester, Conn.

Nichols, Charles Henry. B.S. Norwich Univ., 1886; also M.C.E., 1893. b. 12 July, 1864, W. Randolph, Vt. Engineer. Res., River Rd., Bogota, N. J.

2–*0.

Class of 1889

Carpenter, Charles Lincoln. B.S., 1887.

Chase, Charles Francis. A.B., 1885.

Eaton, Herbert Stacy. B.S., 1887.

Hardy, Arthur Woodbury. B.S. Coll. Agr. and Mech. Arts, 1887. b. 20 Feb., 1863, Hopkinton, N. H. Engineer. Res., 4020 Ellis Ave., Chicago, Ill.

Hovey, Otis Ellis. B.S., 1885.

*Michie, William Robert. b. 22 Sept., 1866, West Point, N. Y. Engineer. d. 2 Feb., 1899, Johnstown, Pa.

Sanborn, Frank Berry. B.S., 1887.

7–*1.

Class of 1890

Clark, Amasa Burton. B.S., 1889.

Hazen, William Nelson. B.S. Coll. Agr. and Mech. Arts, 1888. b. 7 July, 1869, Hartford, Vt. Mem. Am. Soc. Civ. Engr. Engineer. Res., 361 Park Ave., E. Orange, N. J.

Savage, Hiram Newton. B.S. Coll. Agr. and Mech. Arts; C. E., 1901. Mem. Am. Soc. Civ. Engr. U. S. Reclamation Service. Address, Helena, Mont.

Wood, George Pillsbury. B.S. Coll. Agr. and Mech. Arts, 1886. Mem. Am. Soc. Civ. Engr. Engineer. Res., 217 Walnut St., Peekskill, N. Y.

4–*0.

Class of 1891

Ferguson, Hardy Smith. B.S., 1889.
Hardy, Edward Dana. b. 19 June, 1864, Hebron, N. H. Mem. Am. Soc. Civ. Engr. Engineer. Address, 48 Rhode Island Ave., N. W., Washington, D. C.
*Lamb, Fred Ellsworth. B.S. Norwich Univ., 1889. b. 20 Dec., 1863, Pittsfield, Vt. Draftsman. d. 28 July, 1893, Northfield, Vt.
Sparhawk, George Francis. B.L., 1889.
4–*1.

Class of 1892

French, Arthur Willard. b. 13 July, 1868, Milford, N. H. Mem. Soc. Prom. Engr. Educ.; Am. Soc. Civ. Engr. Assoc. Prof. Civ. Engr., Thayer Sch., 1895–98; also Worcester Polytech. Inst., 1899– . Engineer. Res., 202 Russell St., Worcester, Mass.
Puffer, William Hazelton. b. 3 May, 1861, St. Johnsbury, Vt. Mem. Am. Soc. Civ. Engr. Engineer. Address, 100 Broadway, New York, N. Y.
2–*0.

Class of 1893

Abbott, Herman Edward. b. 2 July 1869, Hanover, N. H. Engineer. Res., 158 Ellison St., Paterson, N. J.
Morrison, Edwin John. b. 28 Jan., 1867, Henniker, N. H. Engineer. Res., 27 Landscape Ave., Yonkers, N. Y.
Walker, John. b. 14 Sept., 1868, Newmarket, N. H. Engineer and farmer. Res., Newmarket, N. H.
Walker, Sidney Grant. B.S., 1891.
4–0*.

Class of 1894

Barker, Percy Lovejoy. B.S. Coll. Agr. and Mech. Arts. b. 30 Aug., 1870, Greenville, N. H. Engineer. Res., Jersey Shore, Pa.
Stone, Edward Monroe. B.S. Coll. Agr. and Mech. Arts, 1892. b. 12 Oct., 1870, Marlboro, N. H. Architect and engineer. Address, 49 Pearl St., Hartford, Conn.
Symonds, Henry Allen. b. 23 Sept., 1871, Hancock, N. H. Hydraulic engineer. Address, 79 Milk St., Boston, Mass.
3–*0.

Class of 1895

Ames, William Marston. B.S., 1894.
Davis, Fred Rufus. b. 16 Nov., 1870, Boston, Mass. Assoc. Mem. Am. Soc. Civ. Engr. Engineer. Res., Bullville, Orange Co., N. Y.
Ford, William Hayden. B.S., 1894.
Ilsley, Arthur Benjamin. B.S., 1892.
Jewett, John Young. B.S. Coll. Agr. and Mech. Arts, 1890. b. 16 Feb., 1870, Gilford, N. H. Assoc. Mem. Am. Soc. Civ. Engr. Engineer. Address, 408 Commonwealth Bldg., Denver, Colo.
*Maynard, Robert Doty. A.B., 1893. d. 27 May, 1906, Springfield, Mass.
Parker, George Woodbury. B.S., 1894.
Phelps, William Collins. B.S., 1893.
Thurston, Herbert Russell. B.S., 1894.
Trow, Frank Hamant. B.S., 1894.
10–*1.

Class of 1896

Davis, Edwin Roscoe. B.S., 1895.
*French, Frederick Reginald. b. 25 Sept., 1873, W. Lebanon, N. H. Engineer. d. 20 Nov., 1904, Santa Barbara, Cal.
Langmaid, William Henry. B.S., 1895.
Letteney, John Henry. B.S., 1895.
Lord, Samuel Julian. B.L., 1892.
McIndoe, George James. B.S., 1895.
Stone, Arthur William. B.S., 1894.
7–*1.

Class of 1897

*Bowles, Sidney Willis. b. 10 Sept., 1870, Easton, N. H. Engineer. d. 7 Mar., 1902, Easton, N. H.
Chase, Henry Norwood. B.S., 1895.
Hoyt, Moses Henry. B.S., 1896.
McCoy, Samuel Alexander. B.S., 1895.
Tabor, Hugh Burdette. B.S., 1896.
5–*1.

Class of 1898

Averill, James Leland. C.E. Norwich Univ., 1896. b. 27 Nov., 1875, Montpelier, Vt. Assoc. Mem. Am. Soc. Civ. Engr. Engineer. Res., Northfield, Vt.
Balch, William Hoyt. B.S., 1897.
Brown, Maurice Fritchley. B.S., 1897.
Ham, William Hale. B.S., 1897.
Mann, John Laroy. A.B., 1894.
5–*0.

Class of 1900

Clark, Harry Wallace. B.S., 1898.
Gilman, John Alfred. B.S., 1898.
Greenwood, Albert Henry. B.S., 1899.
Nolan, George Henry. B.S., 1898.
Oakes, Luther Stevens. B.S., 1899.
Watson, Herbert Leslie. B.S., 1899.
Whittier, Thomas Tupper. B.S., 1899.
Winchester, Philip Harold. B.S., 1899.
8–*0.

Class of 1901

Anderson, John Albert. B.S., 1898.
Fowler, Alvah Tennant. B.S., 1900.
Holden, Charles Arthur. B.S., 1895.
Hoyt, Charles Hamilton. B.S., 1900.
Hutchinson, William Loveland. B.S., 1899.
Paddock, Clarence Erwin. B.S., 1900.
Sargent, Charles. B.S., 1900.
Sears, Frank Dana. B.S., 1900.
Smith, Samuel Justin. B.S., 1899.
*Wood, John Hutchinson. B.S., 1900. d. 19 May, 1910, Boulder, Colo.
10–*1.

Class of 1902

Andrews, John Gilbert. B.S., 1901.
Chase, Charles Richard. B.S., 1901.
Crowell, John William. B.S., 1901.
Cudworth, Frank Ezekiel. B.S., 1901.
Derickson, Donald. b. 14 July, 1878, Meadville, Pa. Asst. Prof. Struct. Engr., Cornell, 1907– . Engineer. Address, Cornell Univ., Ithaca, N. Y.
Hunter, Edgar Hayes. B.S., 1901.
McIntyre, James Bradford. B.S., 1901.
Marsh, Francis Beal. B.S., 1901.
Newhall, Frank Warren. B.S., 1901.
Norris, Arthur Henry. B.S., 1900.
Rugg, Warren Fuller. B.S., 1901.
Stevens, Everett Mellen. B.S., 1901.
*True, Albert Lyman. B.S., 1901. Disappeared 10 Mar., 1906, from Portland, Me.
13–*1.

Class of 1903

Davis, Carroll Worthen. B.S., 1902.
Doane, Royal Belden. B.S., 1901.
Farr, Leslie Boynton. B.S., 1902.
Hill, Harry Cyrus. B.S., 1902; C.E., 1904.
Leahy, Maurice Joseph. B.S., 1902.
Perkins, Locke McIndoe. B.S., 1901.
Plumer, Harold Edward. B.S., 1902.
Porter, John Endicott. B.S., 1902.
Richmond, Harold Samuel. B.S. Norwich Univ., 1900. b. 4 Jan., 1878, Northfield, Vt. Engineer. Address, Northfield, Vt.
Sampson, George Arthur. B.S., 1901.
Smith, Albert. B.S., 1898.
Stanton, Fred Caswell. B.S., 1902.
Tozzer, Arthur Clarence. B.S., 1902.
Walker, John. B.S., 1902.
Winslow, Arthur Ellsworth. B.S. Norwich Univ., 1898; also C. E., 1901. b. 15 June, 1877, Berlin, Vt. Assoc. Mem. Am. Soc. Civ. Engr. Prof. Civ. Engr. Norwich Univ., 1901– . Engineer. Res., Northfield, Vt.
15–*0.

Class of 1904

Comstock, Harold Dearborn. B.S., 1903.
Mair, John William. b. 22 Apr., 1869, Dundee, Scotland. Assoc. Mem. Am. Soc. Civ. Engr. Engineer. Res., 49 No. High St., Columbus, O.
Morse, Harold Marston. B.S., 1903.
Osgood, Fred Wheeler. B.S., 1903.
Paul, Carroll. B.S., 1903.
Perham, Frank Stuart. B.S., 1903.
Reed, George Albert. B.S., 1903.
Ropes, Howard Leon. B.S., 1903.
Schilling, Albert Henry. B.S., 1902.
Smith, Sherman. B.S., 1903.
*Soper, Ralph Carroll. A.B., 1902. d. 16 June, 1910, Cody, Wyo.
Worthen, Carl Burpee. B.S., 1903.
12–*1.

Class of 1905

Burdett, Owen Long. B.S., 1904.
Cross, Harold Newton. b. 31 Aug., 1881, Ipswich, Mass. Business. Res., Atkinson, N. H.
*McClary, Nelson Ford. B.S., 1903. d. 27 Nov., 1905, Ambate, Ecuador, S. A.
Stowell, Franklin Henry. B.S., 1904.
Tappan, Crosby. b. 11 Sept., 1880, Winchester, Mass. Engineer. Res., Glen Apartments, Chambersburg, Pa.
Withey, Morton Owen. B.S., 1904.
6–*1.

Class of 1906

Adams, James Seth. B.S., 1905.
Conley, Walter Abbott. B.S., 1905.
Goodrich, Charles Francis. B.S., 1905.
Libby, Ralph Leonard. B.S., 1905.
Messer, Hope Richard. B.S., 1905.
Muchemore, Harrie Langdon. B.S., 1904.
Roby, Harrison George. B.S., 1904.
Shaw, William Thomas. B.S., 1904.
Smith, Leon Burdett. B.S., 1905.
Witham, Myron Ellis. B.S., 1904.
Woodward, Guy Eric. B.S., 1904.
11–*0.

Class of 1907

Ayers, Augustine Haines. B.S., 1906.
Bourne, Charles Luther. B.S., 1906.
Buckbee, Neil Stanley. B.S., 1906.
Everett, Chester McKenzie. B.S., 1906.
Fox, William Henry. B.S., 1906.
*McMore, Harry Allen. B.S., 1906. d. 20 Oct., 1909, Detroit, Mich.
Molina, Vicente. B.S., 1906.
Parker, Fred Foster. B.S., 1906.
Peckham, Clarence Irving. b. 14 May, 1882, E. Providence, R. I. Engineer. Res., 30 Gurney St., E. Providence, R. I.
Russell, Verney Warren. B.S., 1905.
Smith, Watson Burchard. B.S., 1906.
Soule, Carlton Manson. B.S., 1906.
12–*1.

Class of 1908

Bartlett, Samuel Colcord. A.B., 1907.
Brown, Ray Wilbur. B.S., 1907.
Davis, Nathaniel Francis. B.S., 1907.
Dunlap, John Hoffman. A.B., 1905.
Ela, Arthur John. B.S., 1905.
Garvin, Samuel Francis. B.S., 1907.
Gray, Harry Matt. B.S., 1907.
Greenleaf, Fred Bacon. B.S., 1907.
Hayes, Reuben. B.S., 1907.
Mullins, Roy. B.S., 1907.
Parker, Harold. B.S., 1907.
Peck, Russell Hastings. B.S., 1907.
Pierce, Henry Tyler. b. 11 May, 1883, W. Millbury, Mass. Engineer. Address, Puerto Rico Irrigation Service, Juana Diaz, P. R.
Welch, Frederic William. B.S., 1906.
14–*0.

Class of 1909

Baine, George Fredson. b. 10 Sept., 1887, Atlanta, Ga. Engineer. Address, Berlin, Mass.
Barnes, Arthur Bradley. A.B., 1908.
Danforth, Richard Stevens. B.S., 1908.
*Hazen, Richard. A.B., 1907. d. 13 Aug., 1911, New York, N. Y.
Knight, Ralph Gardner. B.S., 1907.
Lincoln, Ernest Avery. B.S., 1908.
Marsden, Raymond Robb. B.S., 1908.
Munkelt, Frederick Hermann. B.S., 1908.
Richards, Earl Thomas. B.S., 1907.
Richardson, Charles Potter. B.S., 1907.
Rugg, Harold Ordway. B.S., 1908.
Ruggles, Sydney Lee. A.B., 1908.
Stickney, Park Washburn. B.S., 1908.
Stone, James Hammond. B.S., 1905.
Thompson, Philip Laforrest. B.S., 1908.
Weston, Frederick Sampson. B.S., 1905.
Winkley, Willard Choate. B.S., 1908.
17–*1.

Class of 1910

Ayer, Benjamin. B.S., 1909.
Bradley, Delmont Rockwood. B.S., 1909.
Buxton, Arthur Leet. B.S., 1909.
Cook, Frank Gordon. B.S., 1908.
Cushman, Oliver Wesley. B.S., 1908.
Dudley, Benjamin Harmon. B.S., 1909.
Gould, Robert Rutledge. B.S., 1909.
Smith, Winthrop Lamson. B.S., 1909.
Ward, Harry Abbott. B.S., 1909.
9–*0.

Class of 1911

Cassidy, John Anthony. B.S., 1910.
Childs, John Warren. A.B., 1909.
Dore, Harry Burns. B.S., 1910.
Dow, Peter Staub. b. 11 Feb., 1887, Knoxville, Tenn. Instr. Graphics and Surveying, Thayer Sch., 1911– . Res., Hanover, N. H.
Eastman, Whitney Haskins. B.S., 1910.
Hanson, Fred Sumner, Jr. B.S., 1909.
Harrison, Henry Roger. B.S., 1910.
Higbee, Edward Wyman, Jr. B.S., 1910.
Ingalls, James Warren. B.S., 1910.
Keith, Edson Warren. B.S., 1910.
Krafft, Walter Harrison. b. 13 Mar., 1889, Brooklyn, N. Y. Engineer. Res., 1070 Bergen St., Brooklyn, N. Y.
Noyes, Ralph Wilber. B.S., 1910.
Parker, Robert Emerson. B.S., 1910.
Pierce, Earle Howard. B.S., 1910.
Porter, James Marsh. B.S., 1910.
Readey, Maurice. B.S., 1909.
Rogers, Fletcher. B.S., 1910.
Sherwin, Ralph Arthur. B.S., 1910.
Steward Edgar Mills. B.S., 1910.
Wells, Harry Artemus. B.S., 1910.
Wood, Abiel Wayland. A.B., 1910.
21–*0.

AMOS TUCK SCHOOL OF ADMINISTRATION AND FINANCE

AMOS TUCK SCHOOL OF ADMINISTRATION AND FINANCE

ESTABLISHED IN 1900

HARLOW STAFFORD PERSON. Ph.B. Univ. Mich., 1899; also A.M., 1900; also Ph.D., 1902. b. 16 Feb., 1875, Republican City, Neb. Peter White Fellow Am. Hist., Univ. Mich., 1899–1900; also Instr. Fellow Econ., 1900–02. Instr. Commerce and Industry, 1902–04; also Asst. Prof. and Secy., Tuck Sch., 1904–08; also Prof. and Director, Tuck Sch., 1908– . Res., Hanover, N. H.

FRANK HAIGH DIXON. Ph.B. Univ. Mich., 1892; also Ph.D., 1895; A.M., 1908. b. 8 Oct., 1869, Winona, Minn. Asst. Pol. Econ., Univ. Mich., 1892–95; also Instr. Hist., 1896–97; also Asst. Prof. Pol. Econ., 1897–98. Asst. Prof. Econ., 1898–1903; Secy., Tuck Sch., 1900–04. also Prof. Econ., 1903– . Res., Hanover, N. H.

EDWARD PARKHURST COMINS. b. 31 Oct., 1865, Lowell, Mass. Instr. Acct. and Auditing, 1901–06. Accountant. Address, 200 Devonshire St., Boston, Mass.

EDGAR VAN DEUSEN. A.B. Princeton, 1892; A.M. N. Y. Univ., 1901. b. in Great Barrington, Mass. Instr. Public and Private Finance, 1903–04. Business. Address, 115 Broadway, New York, N. Y.

ALLYN ABBOTT YOUNG. Ph.B. Hiram Coll., 1894; Ph.D. Univ. Wis., 1902. b. 19 Sept., 1876. Instr. Econ., Western Reserve Univ., 1902–04; Asst. Prof. Finance, 1904–05. Asst. Prof. Econ., Univ. Wis., 1905–06. Assoc. Prof. Econ., Leland Stanford, Jr., 1906–08; also Prof., 1908–11. Prof. Econ., Washington Univ., St. Louis, 1911– . Address, Washington Univ., St. Louis, Mo.

WILLIAM HENRY MURRAY. A.B., 1902. b. 6 Jan., 1878, P. E. Is., Can. Asst. Mod. Lang., 1902–05; also Instr. 1905–09; also Asst. Prof., 1909– . Res., Hanover, N. H.

WILLIAM RENSSELAER GRAY. B.L., 1904; also M.C.S., 1905. b. 27 Sept., 1879, Aurora, Ill. Instr. Acct. and Auditing, 1905–08; also Asst. Prof. Acct., 1908– . Res., Hanover, N. H.

WARREN MILTON PERSONS. B.S. Univ. Wis., 1899. b. 12 Mar., 1878, Dupere, Wis. Asst. Math., Univ. Wis., 1901–02; also Instr., 1902–06. Instr. Econ., Acad. Dept., 1905–06; also Asst. Prof., 1906– ; also Asst. Prof. Finance, 1906– . Leave of absence. Res., 22 E. Del Norte St., Colorado Springs, Colo.

WALTER HASTINGS LYON. A.B., 1901; LL.B. Harvard Law Sch., 1905. b. 9 Aug., 1876, E. Longmeadow, Mass. Prof. Banking and Corp. Finance, 1910– . Res., Hanover, N. H., and 141 Broadway, New York, N. Y.

James Fairbanks Colby. A.B., 1872. Parker Prof. Law and Pol. Sci., (International Law), 1900–08. *See* Political Science, Acad. Dept.

David Collin Wells. A.B. Yale, 1880. Prof. Sociol., (Industrial Efficiency), 1900–11. d. 11 June, 1911, Hanover, N. H. *See* Sociology, Acad. Dept.

Justin Harvey Smith. A.B., 1877. Prof. Mod. Hist., (Mod. Hist. and Dipl.), 1900–07. *See* Modern History, Acad. Dept.

George Ray Wicker. A.B. Cornell, 1890. Prof. Econ., (Econ.), 1900–08. *See* Economics, Acad. Dept.

Jesse Siddall Reeves. B.S. Amherst, 1891. Asst. Prof. Pol. Sci., (Com. Law and Dipl.), 1907–10. *See* Political Science, Acad. Dept.

Frank Arthur Updyke. A.B. Brown, 1893. Prof. Pol. Sci., (Government and Dipl.), 1908– . *See* Political Science, Acad. Dept.

Members of the Faculty of Dartmouth College who have given instruction for a short time in the Tuck School.

Economics. Edmund Ezra Day, 1907–08, 1909–10; Charles Phillips Huse, 1908–09; George Byron Louis Arner, 1910–11; Charles Henry Hawes, 1910–11.

French. Louis Henry Dow, 1900–01; Murray Anthony Potter, 1900; Prescott Orde Skinner, 1900–04.

Spanish. Murray Anthony Potter, 1900; Prescott Orde Skinner, 1900–04.

German. Ashley Kingsley Hardy, 1900; Warren Austin Adams, 1900–03.

English and Commercial Correspondence. Fred Parker Emery, 1900–01; Homer Eaton Keyes, 1901–03.

Public Speaking. Craven Laycock, 1900–01.

Commercial Mathematics. Charles Arthur Holden, 1902–03.

History. Wilbur Cortez Abbott, 1901–02; Sidney Bradshaw Fay, 1903–05; Kan-Ichi Asakawa, 1904–06.

Commercial Law. John Eliot Allen, 1900–03; Harold Martin Bowman, 1903–06; William Thompson Atwood, 1906–07.

FACULTY OF THE AMOS TUCK SCHOOL OF ADMINISTRATION AND FINANCE

1910–1911

ERNEST FOX NICHOLS
PRESIDENT

HARLOW STAFFORD PERSON
DIRECTOR, *and Professor of Commerce and Industry*
Commercial Geography, International Trade and Business Organization and Management

WILLIAM HENRY MURRAY
Assistant Professor of French, German and Spanish
French, German and Spanish Composition and Conversation

WILLIAM RENSSELAER GRAY
Assistant Professor of Accounting
Accounting

WARREN MILTON PERSONS
Assistant Professor of Finance
Practical Banking, Statistics and Insurance
(On leave of absence)

WALTER HASTINGS LYON
Professor of Banking and Corporation Finance
Practical Banking, Corporation Finance and Commercial Law

DAVID COLLIN WELLS
Professor of Sociology in Dartmouth College
National Industrial Efficiency
d. 11 June, 1911

FRANK HAIGH DIXON
Professor of Economics in Dartmouth College
Transportation

FRANK ARTHUR UPDYKE
Assistant Professor of Political Science in Dartmouth College
American Government and Government of Dependencies.

SPECIAL LECTURERS

JOSEPH AREND DEBOER, President of the National Life Insurance Company, Montpelier, Vt.

EDWARD A. FILENE, President William Filene Sons' Company, Merchants, Boston, Mass.

FRANK H. HARDISON, Commissioner of Insurance of the State of Massachusetts, Boston, Mass.

JOHN A. HARTIGAN, Commissioner of Insurance of the State of Minnesota, St. Paul, Minn.

CHARLES C. HOYT, Farnsworth, Hoyt & Co., Shoe Manufacturers, Boston, Mass.

S. T. HUBBARD, Hubbard Bros. & Co., Cotton Merchants, formerly President New York Cotton Exchange, New York, N. Y.

CHARLES H. JONES, President Commonwealth Shoe and Leather Company, Boston, Mass.

JAMES LOGAN, General Manager United States Envelope Company, Worcester, Mass.

SUMNER B. PEARMAIN, of Pearmain & Brooks, Brokers, Boston, Mass.

SERENO S. PRATT, Editor *The Wall Street Journal*, New York, N. Y.

ALFRED LAWRENCE RIPLEY, Vice-President State National Bank, Boston, Mass.

MONTGOMERY ROLLINS, Author of *Government Bond Values, Laws Regulating the Investment of Bank Funds*, etc., Boston, Mass.

FRANCIS B. SEARS, Vice-President National Shawmut Bank, Boston, Mass.

THOMAS FRANCIS WOODLOCK, of S. N. Warren & Co., Member of the New York Stock Exchange, New York, N. Y..

PHILIP W. AYRES, Forester of the Society for the Protection of New Hampshire Forests, Concord, N. H.

CHARLES T. CAHILL, Advertising Department, The United Shoe Machinery Co., Boston, Mass.

MORRIS LLEWELLYN COOKE, Efficiency Engineer, Philadelphia, Pa.

ERNEST M. CLEMENT, Principal Duncan Academy, Tokyo, Japan.

EDWARD PARKHURST COMINS, Public Accountant, Boston, Mass.

JAMES SHIRLEY EATON, of Mackay & Co., Bonds, New York, N. Y.

R. E. JACOBSON, Publisher, *Hide and Leather*, Chicago, Ill.

WILLARD E. KEYES, Advertising Department, *The Youths' Companion*, Boston, Mass.

C. M. KEYES, Financial Editor, *The World's Work*, New York, N. Y.

S. D. LELAND, United Shoe Machinery Co., Beverly, Mass.

Jonathan Thayer Lincoln, of Kilburn, Lincoln & Co., Cotton Mill Machinery, Fall River, Mass.

J. W. Newton, of Boston Branch of Yawman & Erbe Manufacturing Company, Boston, Mass.

Wilder Dwight Quint, Journalist, Boston, Mass.

H. M. Wilson, U. S. Geological Survey, Department of the Interior, Washington, D. C.

Victor M. Cutter, General Manager Guatemala Division, United Fruit Co., Puerto Barrios, Guatemala.

James Frank Drake, Secretary Phelps Publishing Company, Springfield, Mass.

Lemuel G. Hodgkins, Examiner, Massachusetts Insurance Department, Boston, Mass.

James Robert Merriam, Bond Market Editor, *The Wall Street Journal*, New York, N. Y.

Clarence W. Tourtellotte, Supervisor of Schedules, American Locomotive Co., Schenectady, N. Y.

William M. Wherry, Jr., Attorney-at-Law, Wherry & Morgan, New York, N. Y.

GRADUATES OF THE TUCK SCHOOL OF ADMINISTRATION AND FINANCE

MASTERS OF COMMERCIAL SCIENCE

Class of 1901

Blair, Walter. A.B., 1900.
Foster, Oliver Wallace. A.B., 1900.
Teague, Henry Nelson. A.B., 1900.
3–*0.

Class of 1902

Eckstorm, Paul Frederick Theodore. B.L. 1901.
Sibley, Harold Thorndike. A.B., 1901.
Storrs, Edward Payson, Jr. B.S., 1900.
Ward, Richard, Jr. A.B., 1901.
4–*0.

Class of 1903

Carleton, Ralph Howard. A.B., 1902.
Dalrymple, Albert Herman. A.B., 1902.
Dorr, Percy Orrin. A.B., 1902.
Drake, James Frank, A.B., 1902.
Fitzgerald, Amos Harold. B.L., 1902.
French, Irving Joseph. B.L., 1901.
Fullington, Christopher Chadwick. B.L., 1902.
Paine, Raymond Elder. B.L., 1902.
8–*0.

Class of 1904

Cutter, Victor Macomber. B.L., 1903.
1–*0.

Class of 1905

French, Frank Payson. B.S., 1902.
Gray, William Renssalaer. B.L., 1904.
Greenwood, George Herbert. A.B., Univ. Mont., 1904. b. 8 May, 1884, La Crosse, Wis. Banker. Res., 443 22d Ave., Spokane, Wash.
Logan, Donold Brigham. B.L., 1904.
Root, Frederick James. B.S., 1904.
Whittemore, Wilfred Doloff. A.B., 1904.
6–*0.

Class of 1906

Atwood, Howard Delos. B.S., 1905.
Merriam, James Robert. A.B., 1905.
2–*0.

Class of 1907

Brackett, Roy. A.B., 1906.
Brown, Thurmond. B.S., 1906.
Edgerton, Halsey Charles. B.S., 1906.
Howe, Willis Dearborn. B.S., 1906.
Morse, Ransom Wesley. B.S., 1906.
Tourtellote, Clarence William. B.S., 1906.
Webster, Leon Winfield. A.B., 1904.
7–*0.

Class of 1908

Barker, Edward Bell. A.B., 1907.
Gerry, Louis Cardell. A.B., 1907.
Haley, Henry Thomas. B.S., 1907.
Hoyt, George Herbert. A.B., 1907.
Jordan, John Harold. A.B., 1907.
Minsch, William Joseph. A.B., 1907.
Romayne, Harrie Carlyle. A.B., 1907.
Stevens, Albert Emery. A.B., 1907.
White, Warner Goodrich. B.S., 1907.
9–*0.

Class of 1909

Amidon, Luey Earle Cleveland. B.S., 1908.
Blakeley, Joseph Wing. B.S., 1908.
Chedel, Robert Whitcomb. A.B., 1908.
Gray, John Harvey. B.S., 1908.
Hobart, Harold Sawtelle. A.B., 1908.
Huebener, Curtis Edward. B.S., 1908.
Knox, Benjamin Clement. A.B., 1908.
Lane, Henry Richardson. A.B., 1908.
McMillan, Arthur Douglas. A.B., 1908.
Worcester, William Warner. B.S., 1908.
10–*0.

Class of 1910

Brown, Walter Edward. B.S., 1909.
Goodrich, Ernest Heman. B.S., 1909.
Greenwood, Frederick. A.B., Univ., Mont. 1909. b. 21 Apr., 1889, La Crosse, Wis. Banker. Res., 1724 8th Ave., Spokane, Wash.
Mifflin, Elgin, Jr. A.B., Univ. Mich. 1909. b. 11 June, 1886, Franklin, Pa. Insurance. Res., Lansing, Mich.
4–*0.

Class of 1911

Allen, Arthur Pratt. A.B., 1910.
Bryant, Donald Runnells. A.B., 1910.
Gonyer, George Frederick. A.B., 1910.
Ricker, Albert Amasa. A.B., 1910.
Taylor, Otto Frank. A.B., 1910.
Vander Pyl, John Cornelius. A.B., 1910.
Wagner, Ernest Adolph. B.S., 1910.
7–*0

HONORARY DEGREES

HONORARY DEGREES[1]

1773

Avery, David. A.M.; A.B. Yale, 1769; also A.M. b. 5 Apr., 1746, Franklin, Conn. Chaplain Rev. Army. Minister. d. 16 Feb., 1818.

Burroughs, Eden. A.M. *See* TRUSTEES, p. 125. d. 22 May, 1813, Hartford, Vt.

Gray, Ebenezer. A.M.; A.B. Yale, 1763; also A.M. b. 26 July, 1743, Windham, Conn., d. 18 June, 1795.

Haven, Samuel. D.D.; A.B. Harvard, 1749; also A.M.; D.D. Edinburgh, 1770. b. 4 Aug., 1727, Framingham, Mass. Minister. d. 3 Mar., 1806, Portsmouth, N. H.

Hotchkiss, John. A.M.; A.B. Yale, 1748; also A.M.; also Harvard, 1765; also Princeton, 1772. b. 12 Nov., 1731, New Haven, Conn. Business. d. 1779.

Hurd, John. A.M.; A.B. Harvard, 1747; also A.M. b. 9 Dec., 1727, Boston, Mass. d. 19 July, 1809.

Kirkland, Samuel. A.M.; A.B. Princeton, 1765; A.M. Yale, 1768. b. 1 Dec., 1741, Norwich, Conn. Minister and Indian missionary. d. 28 Feb., 1808, Clinton, N. Y.

McClure, David. A.M. *See* TRUSTEES, p. 126. d. 25 June, 1820, So. Windsor, Conn.

Marsh, Elisha. A.M.; A.B. Harvard, 1738; also A.M.; also Yale, 1740. b. 1713, Hadley, Mass. Minister. d. 1784.

Noble, Obadiah. A.M.; A.B. Princeton, 1763. b. 1739, Sheffield, Mass. Minister. d. 19 Feb., 1829, in Vermont.

Olcott, Simeon. A.M. *See* TRUSTEES, p. 126. d. 22 Feb., 1815, Charlestown, N. H.

Rowland, David Sherman. A.M.; A.B. Yale, 1743; also A.M. b. 1719, Fairfield, Conn. Minister. d. 13 Jan., 1794, Windsor, Conn.

Wendell, John. A.M.; A.B. Harvard, 1750; also A.M.; also Yale, 1768. b. 10 Sept., 1730. d. 1808.

Wentworth, Sir John. A.M. *See* TRUSTEES, p. 124. d. 8 Apr., 1820, Halifax, N. S.

Wheelock, Ralph. A.M.; A.B. Yale, 1765; also A.M. b. 1746. d. 7 Feb., 1817, Hanover, N. H.

Whipple, Oliver. A.M.; A.B. Harvard, 1764; also A.M. b. 2 Mar., 1743, Cumberland, R. I. d. Apr., 1813, Georgetown, Md.

Williams, Elijah. A.M.; A.B. Harvard, 1764; also A.M. b. 27 Jan., 1745, Deerfield, Mass. d. 1793, Keene, N. H.

Williams, Stephen. D.D.; A.B. Harvard, 1713; also A.M. b. 14 May, 1693, Deerfield, Mass. Minister. d. 10 June, 1782, Longmeadow, Mass.

Woodward, Bezaleel. A.M. *See* TRUSTEES, p. 125. d. 25 Aug., 1804, Hanover, N. H.

19–*19.

1774

Foster, Dan. A.M.; also Yale, 1774. Minister. d. 1810.

Gilmore, George. A.M. Minister.

Phillips, Samuel. A.M. *See* TRUSTEES, p. 125. d. 10 Feb., 1802.

Pomroy, Benjamin. D.D. *See* TRUSTEES, p. 125. d. 22 Dec., 1784, Hebron, Conn.

4–*4.

1775

Cleaveland, Ebenezer. A.M.; A.B. Yale, 1775, as of 1748; also A.M. b. 25 Dec., 1725, Canterbury, Conn. Chaplain Rev. Army, 1775–77. Minister. d. 4 July, 1805, Gloucester, Mass.

Fuller, John. A.M. b. 1722. Minister. d. 1777.

2–*2.

1777

Hall, David. D.D.; A.B. Harvard, 1724; also A.M. b. 5 Aug., 1704, Yarmouth, Mass. Minister. d. 1789, Sutton, Mass.

Phillips, John. LL.D. *See* TRUSTEES, p. 125. d. 21 Apr., 1795, Exeter, N. H.

2–*2.

[1] Stars (*) indicating deceased are not used previous to the class of 1859, which is the first class having members living.

1778

Foster, Isaac. A.M.; A.B. Yale, 1776; also A.M. b. 20 Apr., 1755, Meriden, Conn. Minister. d. 2 June, 1794, Pittsgrove, N. J.

1–*1.

1779

Chandler, John. A.M.; A.B. Yale, 1759; also A.M. b. 4 Jan., 1736, Pomfret, Conn. Tutor, Yale, 1762. Col. 8th Conn. Regt., 1777–78. Mem. Conn. Legis., 1771–73, 1790–95. d. 15 Mar., 1795, Peacham, Vt.

Jaffrey, George. A.M. *See* TRUSTEES, p. 124. d. 25 Dec., 1801, Portsmouth, N. H.

Moody, Samuel. A.M.; A.B. Harvard, 1746; also A.M. b. 18 Apr., 1726. Teacher. d. Dec., 1795, Exeter, N. H.

Payne, Elisha. A.M. *See* TRUSTEES, p. 125. d. 20 July, 1807, Lebanon, N. H.

Rogers, Nathaniel. A.M.; A.B. Harvard, 1738; also A.M. d. 1789.

Stiles, Ezra. A.B.; also Harvard, 1778; also Yale; also A.M., 1781. b. 1759, Newport, R. I. d. 22 Aug., 1784, Edenton, N. C.

Wales, Eleazar. A.M.; A.B. Yale, 1753; also A.M. b. 20 Apr., 1732, Windham, Conn. Physician and minister. d. 20 Aug., 1794, Chester, Mass.

7–*7.

1780

Barrett, John. A.M.; A.B. Harvard, 1780; also A.M. b. 16 Aug., 1756. d. 1816.

Conant, William. A.M.; A.B. Yale, 1770; also A.M. b. 29 Jan., 1742, Bridgewater, Mass. Minister. d. 8 Mar., 1810, Lyme, N. H.

Everett, Noble. A.M.; A.B. Yale, 1775; also A.M. b. 3 Mar., 1747, Bethlehem, Conn. Minister. d. 30 Dec., 1819, Wareham, Mass.

Goddard, Nathan. A.M.; A.B. Harvard, 1770; also A.M. d. 1795.

Huntington, Joseph. D.D. *See* TRUSTEES, p. 126. d. 25 Dec., 1794, Coventry, Conn.

Hutchinson, Aaron. A.M.; A.B. Yale, 1747; also A.M.; also Harvard, 1780; also Princeton, 1794. b. 1721, Hebron, Conn. Minister. d. 1800, Grafton, Mass.

Potter, Isaiah. A.M.; A.B. Yale, 1767; also A.M. b. 23 July, 1746, Plymouth, Conn. Chaplain 13th N. H. Regt., Rev. Army. Minister. d. 2 July, 1817, Lebanon, N. H.

Potter, Lyman. A.M. *See* TRUSTEES, p. 127. d. 1827, Mingo Bottom, O.

Searle, Jonathan. A.M.; A.B. Harvard, 1765; also A.M. b. 16 Nov., 1746, Rowley, Mass. Minister. d. Dec., 1819.

Stiles, Ezra. D.D.; A.B. Yale, 1746; also A.M.; also Harvard, 1754; D.D. Edinburgh, 1765; also Princeton, 1784; also LL.D. b. 29 Nov., 1727, No. Haven, Conn. Tutor, Yale, 1749–55; also Prof. Eccl. Hist. and President, 1777–95. d. 12 May, 1795, New Haven, Conn.

Whitaker, Nathaniel. D.D.; A.B., Princeton, 1752; also A.M.; D.D. St. Andrews, 1767. b. 22 Feb., 1732, Long Island, N. Y. Minister. d. 26 Jan., 1795, Woodbridge, Va.

11–*11.

1782

Adams, John. LL.D.; A.B. Harvard, 1755; also A.M.; also LL.D., 1781; also Yale, 1788; also Brown, 1797. b. 31 Oct., 1735, Quincy, Mass. Del. Am. Cong., 1775–77. U. S. Minister to France, 1777–79; also to Holland, 1779–85; also to Great Britain, 1785–88. Vice-President U.S., 1789–97; also President, 1797–1801. d. 4 July, 1826, Quincy, Mass.

Cleaveland, John. A.M.; A.B. Yale, 1763, as of 1745; also A.M. b. 11 Apr., 1722, Canterbury, Conn. Minister. d. 22 Apr., 1799, Ipswich, Mass.

Darbe, John. M.D.; A.B. Yale, 1748; also A.M. b. 1725. Minister and physician. d. Dec., 1805, Hanover, Conn.

Ely, David. A.M.; A.B. Yale, 1769; also A.M.; also D.D., 1808. b. 7 July, 1749, Lyme, Conn. Minister. d. 16 Feb., 1816, Huntington, Conn.

Huntington, Benjamin. LL.B.; A.B. Yale, 1761; also A.M. b. 19 Apr., 1736, Norwich, Conn. Del. Am. Cong., 1780–84, 1787–88. M. C., 1789–91. Judge Supr. Court, Conn., 1793–96. Lawyer. d. 16 Oct., 1800, Rome, N. Y.

Luzerne, de la, Anne César, Chevalier. LL.D.; also Harvard, 1781. b. 1741, Paris. French Env. Ext. to Bavaria, 1776; Minister to U. S., 1779–83; Ambassador to Great Britain, 1788–91. d. 14 Sept., 1791.

McKean, Thomas. LL.D.; A.M. Univ. Pa., 1763; LL.D. Princeton, 1781; also Univ. Pa., 1785. b. 19 Nov., 1734, New London, Pa. Del. Am. Cong., 1774–83; Pres. Am. Cong., 1781. Governor Pa., 1799–1808. Lawyer. d. 24 June, 1817, Philadelphia, Pa.

Pemberton, Ebenezer. A.M.; A.B. Princeton, 1765; also A.M.; also Yale, 1781; also Harvard, 1787; LL.D. Alleghany Coll., 1817. b. 1746. Tutor, Princeton, 1769. Teacher. d. 25 June, 1835, Boston, Mass.

Powers, Peter. A.M.; A.B. Harvard, 1754; also A.M. b. 29 Nov., 1728, Hollis, N. H. Minister. d. Dec., 1800, Deer Island, Me.

Richards, John. A.M.; A.B. Yale, 1745; also A.M. b. 23 June, 1726, Waterbury, Conn. Minister. d. 1814, Piermont, N. H., or Weybridge, Vt.

West, Benjamin. A.M.; also Harvard, 1770; also Brown; also LL.D., 1792. b. Mar., 1730, Rehoboth, Mass. Prof. Math. and Astron., Brown, 1786–98; also Math. and Nat. Phil., 1798. Teacher. d. 13 Aug., 1813, Providence, R. I.

Williams, Henry. A.B.; A.M., 1803. b. 1744, Stonington, Conn. Minister. d. 1811, Leverett, Mass.

12–*12.

1784

Hart, Levi. A.M. *See* TRUSTEES, p. 126. d. 27 Oct., 1808, Griswold, Conn.

Roots, Benajah. A.M.; A.B. Princeton, 1754. b. 1726. Minister. d. 1787.

2–*2.

1785

Adams, Nathaniel. A.M.; A.B., 1775.

Bradford, Ebenezer. A.M.; A.B. Princeton, 1773; also A.M.; also Brown, 1800. b. 1746, Canterbury, Conn. Minister. d. 3 Jan., 1801, Rowley, Mass.

Bradford, William. A.M.; A.B. Princeton, 1774; also A.M. b. 1745, Canterbury, Conn. Minister. d. 1808.

Dow, Moses. A.M.; A.B. Harvard, 1769; also A.M. b. about 1746, Atkinson, N. H. Pres. Senate, N. H., 1791. Judge Court Com. Pleas, N. H., 1808–11. Lawyer. d. 31 Mar., 1811, Haverhill, Mass.

Huntington, Samuel. A.B.; also Yale, 1785; also A.M. b. 4 Oct., 1765, Coventry, Conn. Judge Court Com. Pleas, Ohio, 1802–03; also Supr. Court, 1803–08; also Chief Justice; also Governor, 1808–10. Lawyer. d. 8 June, 1817, Painesville, O.

Smith, Isaac. A.M.; A.B. Princeton, 1770; also A.M. b. 1745, Sterling, Conn. Minister. d. 1817, Gilmanton, N. H.

Spring, Alpheus. A.M.; A.B. Princeton, 1766. b. 1745, in Mass. Minister. d. 14 June, 1791, Eliot, Me.

7–*7.

1786

Bradley, Stephen Rowe. A.M.; A.B. Yale, 1775; also A.M.; also LL.D., 1805. b. 20 Oct., 1754, Cheshire, Conn. Judge Super. Court, Vt., 1788–89. U. S. Senate, 1791–95, 1801–13. Capt. Rev. Army. Lawyer. d. 16 Dec., 1830, Walpole, N. H.

Buckingham, Jedediah Parker. AM.; A.B., 1779.

Chapin, Pelatiah. A.M. b. 1746. Minister. d. 1837.

Drowne, Solomon. A.M.; A.B. Brown, 1773; also A.M.; M.B. Univ. Pa., 1780; M.D. Brown, 1804. b. 11 Mar., 1753, Providence, R. I. Prof. Mater. Medica and Botany, Brown, 1811–34. Surg. 2d R. I. Regt., Rev. Army. Physician. d. 5 Feb., 1834, Foster, R. I.

Emmons, Nathaniel. A.M.; D.D., 1798; A.B. Yale, 1767; also A.M. b. 1745. Minister. d. 23 Sept., 1840, Franklin, Mass.

Foster, Theodore. A.M.; A.B. Yale, 1767; also A.M. b. in Mass. U. S. Senate, 1790–1803. Lawyer. d. 1828.

Morris, Lewis Robert. A.M. b. 1759. Judge Co. Court. Vt., 1796–97. M.C., 1788–93. Lawyer. d. 1824.

Olcott, Bulkley. A.M. *See* TRUSTEES, p. 126. d. 26 June, 1793.

Paine, Elijah. A.M. *See* TRUSTEES, p. 127. d. 21 Apr., 1842, Williamstown, Vt.

Pearson, Abiel. A.M.; A.B., 1779.

Pomeroy, Ralph. A.M.; A.B. Princeton, 1758. Lieut. and Paymr. 3d Conn. Inf., Rev. Army; Dept. Q. M. U. S. A.

Porter, Asa. A.M.; A.B. Harvard, 1762; also A.M. b. 1742. d. 1818.

Read, Seth. A.M.; A.B. Brown, 1770; also A.M.; also Harvard, 1781; also Yale. d. 1830.

Robbins, Chandler. A.M.; A.B. Harvard, 1782; also A.M.; also Yale, 1790. b. 1762. d. 1834.

Spalding, Joshua. A.M. b. 14 Dec., 1760, Killingly, Conn. Minister. d. 26 Sept., 1825, Newburg, N. Y.

Tappan, David. A.M.; A.B. Harvard, 1771; also A.M.; also D.D., 1794. b. 1753, Manchester, Mass. Prof. Theol., Harvard, 1792–1803. Minister. d. 27 Aug., 1803.

Terry, Nathaniel. A.B.; also Yale, 1786; also A.M. b. 1768, Enfield, Conn. M. C., 1817–19. d. 14 June, 1844, New Haven, Conn.

Thorndike, Larkin. A.M.; A.B. Harvard, 1782. b. 1761. Physician. d. 1800.

18–*18.

1787

Angier, Samuel. A.B.; also Harvard, 1787. b. 8 Nov., 1766. d. 1830.

Bentley, William. A.M.; A.B. Harvard, 1777; also A.M.; also D.D., 1819. b. 22 June, 1759, Boston, Mass. Tutor, Harvard, 1780–83. Minister. d. 29 Dec., 1819, Salem, Mass.

Estabrook, Experience. A.M.; A.B., 1776.

Read, Nathan. A.M.; A.B. Harvard, 1781; also A.M. b. 1760, Essex Co., Mass. Tutor, Harvard, 1783–87. Judge Court Com. Pleas, Me. M. C., 1800–03. d. 20 Jan., 1849, Hallowell, Me.

Winthrop, James. A.M.; A.B. Harvard, 1769; also A.M.; LL.D. Alleghany Coll., 1817. b. 1752, Cambridge, Mass. Judge Court Com. Pleas, Mass. Lawyer. d. 26 Sept., 1821, Cambridge, Mass.

5–*5.

1788

Brigham, Joseph. A.B.; also Harvard, 1788; also A.M.; also Williams, 1800. d. 1821.

Hall, Aaron. A.M.; A.B. Yale, 1772; also A.M. b. 27 June, 1751, Cheshire, Conn. Minister. d. 12 Aug., 1814, Keene, N. H.

Hedge, Lemuel. A.M.; A.B. Harvard, 1784. b. 8 Mar., 1765, Windsor, Vt. d. 1801, Washington, D. C.

Homer, Jonathan. A.M.; A.B. Harvard, 1777; also A.M.; also Brown, 1790; also D.D., 1826. b. Oct., 1759, Boston, Mass. Minister. d. 13 Feb., 1843, Newton, Mass.

4–*4.

1789

Marsh, Amos. A.M.; A.B. Princeton, 1786; also A.M. Lawyer. d. 1811.

Spring, Samuel. A.M.; A.B. Princeton, 1771; also A.M.; D.D. Williams, 1806. b. 10 Mar., 1746, Northbridge, Mass. Chaplain Rev. Army, 1774–76. Minister. d. 4 Mar., 1819, Newburyport, Mass.

Sullivan, John. LL.D. *See* TRUSTEES, p. 126. d. 23 Jan., 1795, Durham, N. H.

Tichenor, Isaac. A.M.; A.B. Princeton, 1775; also A.M.; LL.D., 1799. b. 8 Feb., 1754, Newark, N. J. Judge Super. Court, Vt., 1791–94; also Chief Justice, 1794–95; Governor Vt., 1797–1807, 1808–09. U. S. Senate, 1796–97, 1815–21. Asst. Com. Gen. Rev. Army. d. 11 Dec., 1838, Bennington, Vt.

Wentworth, Paul. LL.D. b. 2 Sept., 1720. Lawyer. d. 1789.

Wheelock, John. LL.D.; A.B., 1771.

Woodman, Joseph. A.M.; A.B. Princeton, 1766; also A.M. b. 1748, W. Newbury, Mass. Minister. d. 28 Apr., 1807, Sanbornton, N. H.

7–*7.

1790

Bartlett, Josiah. A.M.; MD., 1792. *See* TRUSTEES, p. 126. d. 19 May, 1795.

Bass, Samuel. A.M.; A.B. Harvard, 1782; also A.M. b. 15 May, 1757. d. 11 Feb., 1842, Randolph, Mass.

Griffiths, Ralph. LL.D. b. 1720. d. 1803.

Hamilton, Alexander. LL.D.; A.M. Columbia, 1788; LL.D. Princeton, 1791; also Harvard, 1792; also Brown. b. 11 Jan., 1757, Nevis Island, W. I. Del. Am. Cong., 1782–83. Secy. Treas. U. S., 1789–95. Lieut. Col. Rev. Army; Inspector and Maj. Gen. U. S. A., 1798–99. Lawyer. d. 12 July, 1804, New York, N. Y.

Hutchinson, Aaron. A.M.; A.B. Harvard, 1770; also A.M.; also Princeton, 1794. b. 3 Oct., 1755. d. 1843, Lebanon, N. H.

Mansfield, Isaac. A.M.; A.B. Harvard, 1767; also A.M. b. 18 Apr., 1750, Marblehead, Mass. Minister. d. Sept., 1826, Boston, Mass.

Olcott, Peter. A.M. *See* TRUSTEES, p. 126. d. 12 Sept., 1808, Hanover, N. H.

Robinson, Jonathan. A.B.; A.M., 1803. b. 24 Aug., 1756, Hardwick, Mass. Judge Probate, Vt., 1795–98, 1800–01, 1815–19; Chief Justice Super. Court, Vt., 1801–07. U. S. Senate, 1807–15. Lawyer. d. 3 Nov., 1819, Bennington, Vt.

Robinson, Moses. A.M.; also Yale, 1789. b. 15 Mar., 1741, Hardwick, Mass. Chief Justice Super. Court, Vt., 1778–84, 1785–89; Governor, Vt., 1789–90. U. S. Senate, 1791–96. Lawyer. d. 26 May, 1813, Bennington, Vt.

Sherburne, John Samuel. A.M.; A.B., 1776.

Swift, Job. A.M. *See* TRUSTEES, p. 126. d. 20 Oct., 1804, Enosburgh, Vt.

Tudor, Elihu. M.D.; A.B. Yale, 1750; also A.M.; M.D. Conn. Med. Soc. b. 3 Feb., 1732, So. Windsor, Conn. Surgeon's mate, British Army, in French War, 1763. Physician and surgeon. d. 8 Mar., 1826.

12–*12.

1791

Baldwin, Moses. A.M.; A.B. Princeton, 1757; also A.M. b. 1732, Newark, N. J. Minister. d. 1813, Palmer, Mass.

Brown, James. A.M.; A.B. Harvard, 1780; also A.M.; also Brown, 1792. b. 22 Sept., 1761, in Virginia. d. 7 Apr., 1834, Philadelphia, Pa.

Buel, Samuel. D.D.; A.B. Yale, 1741; also A.M. b. 20 Aug., 1716, Coventry, Conn. Minister. d. 19 July, 1798, E. Hampton, L. I.

Chittenden, Thomas. A.M. b. 6 Jan., 1730, E. Guilford, Conn. Governor, Vt., 1778–89, 1790–97. Farmer. d. 24 Aug., 1797, Williston, Vt.

Church, Selden. A.M.; A.B. Yale, 1765; also A.M. b. 2 Sept., 1744, E. Haddam, Conn. Minister. d. 14 July, 1802, Austerlitz, N. Y.

Holyoke, Samuel. A.B.; also Harvard, 1789; also A.M. b. 15 Oct., 1762, Boxford, Mass. Teacher and musician. d. 7 Feb., 1820, Concord, N. H.

Howell, Jeremiah Brown. A.B.; also Brown, 1789; also A.M. b. 1772, Providence, R. I. U. S. Senate, 1811–17. Lawyer. d. Nov., 1822, Providence, R. I.

Murdock, Jasper. A.M.; A.B., 1781.

Niles, Nathaniel. A.M. *See* TRUSTEES, p. 127. d. 31 Oct., 1828, W. Fairlee, Vt.

Peabody, Nathaniel. A.M. b. 1 Mar., 1741, Topsfield, Mass. Speaker House Rep., N. H.; Adj. Gen. N. H. Militia, Rev. Army. Mem. Cont. Congress, 1779–80. Physician. d. 27 June, 1823.

Saunders, John. A.M.; A.B. Harvard, 1781; also A.M. b. 15 Sept., 1760. d. 1845.

Sprague, Peleg. A.M.; A.B., 1783.

Stearns, Luther. A.M.; A.B. Harvard, 1791; also A.M.; also M.B., 1797; also M. D., 1811. b. 17 Feb., 1770. Tutor, Harvard, 1795–96. Teacher. d. 30 Apr., 1820, Medford, Mass.

Taggart, Samuel. A.M.; A.B., 1774.

Thompson, Lathrop. A.M.; A.B., 1786.

Ward, Nathan. A.M. b. 1721. Minister. d. 1804.

Worcester, Noah. A.B.; also A.M., 1795; D.D. Harvard, 1818. b. 25 Nov., 1758, Hollis, N. H. Minister. d. 31 Oct., 1837, Brighton, Mass.

17–*17.

1792

Emerson, William. A.M.; A.B. Harvard, 1789; also A.M.; also Yale, 1792. b. 6 May, 1769, Concord, Mass. Minister. d. 12 May. 1811, Boston, Mass.

Evans, Israel. A.M. *See* TRUSTEES, p. 126. d. 9 Mar., 1807, Concord, N. H.

Grosvenor, Daniel. A.M.; A.B. Yale, 1790; also A.M. b. 9 Apr., 1750, Pomfret, Conn. Minister. d. 22 July, 1834, Petersham, Mass.

Hemmenway, Moses. D.D.;A.B., Harvard, 1755; also A.M.; also D.D. 1785. b. 1735, Framingham, Mass. Minister. d. 5 Aug., 1811, Wells, Mass.

Hooper, Thomas Woodbridge. A.M.; A.B. Harvard, 1789. b. 25 Jan., 1771. d. 1816.

Kirkland, John Thornton. A.M.; A.B. Harvard, 1789; also A.M.; also Brown, 1794; D.D. Princeton, 1802; LL.D. Brown, 1810. b. 17 Aug., 1770, Herkimer, N. Y. Tutor, Harvard, 1792–94; also President, 1810–28. Minister. d. 24 Apr., 1840, Boston, Mass.

Livermore, Samuel. LL.D.; A.B. Princeton, 1752; also A.M. b. 14 May, 1732, Waltham, Mass. Atty. Gen. N. H. Del. Am. Cong., 1780–82, 1785–86. Chief Justice Supr. Court, N. H., 1782–90. M. C., 1789–93; U. S. Senate, 1793–1801. Lawyer. d. 18 May, 1803, Holderness, N. H.

Payne, Joshua. A.M.; A.B. Yale, 1759; also A.M. b. 1735. Minister. d. 1799.

Peabody, Stephen. A.M.; A.B. Harvard, 1769; also A.M. b. 11 Nov., 1741, Boxford, Mass. Minister. d. 23 May, 1819.

Pickering, John. LL.D.; A.B. Harvard, 1761; also A.M. b. 22 Sept., 1737, Newington, N. H. Pres. Senate N. H., 1788–89; Chief Justice Supr. Court, N. H., 1790–95; Judge U. S. Dist. Court, N. H., 1795–1804. Lawyer. d. 11 Apr., 1805, Portsmouth, N. H.

Robbins, Chandler. D.D.; A.B. Yale, 1756; also A.M.; also Harvard, 1760; D.D. Edinburgh, 1793. b. 13 Aug., 1738, Branford, Conn. Minister. d. 30 June, 1799, Plymouth, Mass.

Staniford, Daniel. A.B.; also Harvard, 1790; also A.M. b. 26 July, 1766. Tutor, Harvard, 1793–94. d. 1820.

Storrs, John. A.M.; A.B. Yale, 1756; also A.M. b. 1 Dec., 1735, Mansfield, Conn. Tutor, Yale, 1761–62. Minister. d. 9 Oct., 1799, Mansfield, Conn.

Sumner, Joseph. A.M.; A.B. Yale, 1759; also A.M.; D.D. Harvard, 1814; also S. C. Coll. b. 19 Jan., 1739, Pomfret, Conn. Minister. d. 9 Dec., 1824, Shrewsbury, Conn.

Tracy, Steven. A.M.; A.B. Princeton. 1770. b. 1749, Norwich, Conn. Minister. d. 14 May, 1825, Norwich, Mass.

Wadsworth, Jeremiah. A.M.; also Yale, 1796. b. 1743, Hartford, Conn. Del. Am. Cong., 1786–88; M.C., 1789–95; Com.·Gen. U. S. Army, 1804. d. 30 Apr., 1804, Hartford, Conn.

Welman, James. A.M.; A.B. Harvard, 1744; also A.M. b. 10 May, 1723. Minister. d. 1808.

West, Stephen. D.D.; A.B. Yale, 1755; also A.M. b. 2 Nov., 1735, Tolland, Conn. Vice-Pres. Williams, 1793–1812. Minister. d. 13 May, 1819, Stockbridge, Conn.

18–*18.

1793

Cazier, Matthias. A.M.; A.B. Princeton. 1785; also A.M. b. 1760. Minister. d. 1837.

Knox, Henry. A.M. b. 25 July, 1750, Boston, Mass. Brig. Gen. Rev. Army; Maj. Gen. and Commander-in-Chief, 1783–84; Secy. War U. S., 1789–94. Business. d. 25 Oct., 1806, Thomaston, Me.

Moody, Christopher Lake. LL.D. b. 1753. Minister. d. 1815.

Williston, David Howe. A.M.; A.B. Yale, 1787; also A.M. b. 18 July, 1769, Orange, Conn. Minister. d. 29 Oct., 1845, Tunbridge, Vt.

4–*4.

1794

Brown, Ebenezer. A.M.; A.B., 1787.

Dana, Josiah. A.M.; A.B. Harvard, 1763; also A.M.; also Yale, 1766; also Brown, 1790. b. 2 Sept., 1742, Pomfret, Conn. Minister. d. Oct., 1801, Barre, Vt.

Gilbert, Benjamin Joseph. A.M.; A.B. Yale, 1786; also A.M. b. 5 Oct., 1764, Brookfield, Mass. Lawyer. d. 30 Dec., 1849, Boston, Mass.

Gilman, John Taylor. A.M.; LL.D., 1799. *See* TRUSTEES, p. 127. d. 1 Sept., 1828, Exeter, N. H.

Gordan, Daniel. A.M.; A.B., 1786.

Moody, Stephen. A.M.; A.B. Harvard, 1790. b. 21 July, 1767, Newbury, Mass. d. 21 Apr., 1842, Gilmanton, N. H.

Sleeper, Jonathan Fifield. A.M.; A.B., 1786.

Storrs, William. A.M.; A.B., 1788.

Tyng, Dudley Atkins. A.M.; A.B. Harvard, 1781; also A.M.; also LL.D., 1823. b. 3 Sept., 1760, Newburyport, Mass. Lawyer. d. 1 Aug., 1829.

9–*9.

1795

Bruce, John. A.M.; A,B., 1781.

DeWint, Christian. A.M.; A.B. Rutgers, 1790; also A.M. b. 1771, Santa Cruz, W. I. d. 13 Apr., 1803, Parsippany, N. J.

Freeman, Jonathan. A.M. *See* TRUSTEES, p. 127. d. 20 Aug., 1808, Hanover, N. H.

Grover, Stephen. A.M.; A.B., 1786.

Jackson, William. A.M.; A.B., 1790.

Porter, Samuel. A.M.; A.B., 1790.

Tyler, Royal. A.M.; A.B., 1788.

Vaill, Joseph. A.M.; A.B., 1778.

Welch, Moses Cook. A.M.; D.D., 1811; A.B. Yale, 1772; also A.M. b. 22 Feb., 1754, Mansfield, Conn. Minister. d. 21 Apr., 1824.

9–*9.

1796

Anderson, Rufus. A.M.; A.B., 1791.
Bradstreet, Nathan. A.M.; A.B., 1791.
Clark, Timothy. A.M.; A.B. 1791.
Coleman, William. A.M. b. 14 Feb., 1766, Boston, Mass. Lawyer and journalist. d. 13 July, 1829, New York. N. Y.
Knowlton, Calvin. A.M.; A.B., 1783.
Payne, Hiram. A.M.; A.B., 1787.
Whitney, Richard. A.M.; A.B. Harvard, 1789, as of 1787; also A.M. b. 23 Feb., 1767. d. 1806.

7–*7.

1797

Ball, Heman. A.M.; A.B., 1791.
Chipman, Nathaniel. LL.D.; A.B. Yale, 1777. b. 15 Nov., 1752, Salisbury, Conn. Lieut. Rev. Army. Judge Supr. Court, Vt., 1786–87; also Chief Justice, 1789–91, 1796–97, 1813–15; Judge U. S. Dist. Court, 1791–93. U. S. Senate, 1797–1803. Prof. Law, Middlebury, 1816–43. Lawyer. d. 15 Feb., 1843, Tinmouth, Vt.
Ellsworth, Oliver. LL.D.; A.B. Princeton, 1766; LL.D. Yale, 1790; also Princeton. b. 29 Apr., 1745, Windsor, Conn. Del. Am. Cong., 1777–84; Mem. Const. Conv., 1787; Judge Supr. Court, Conn. U, S. Senate, 1789–95; Chief Justice Supr. Court, U. S., 1796–1800; U. S. Minister to France, 1799. Lawyer. d. 26 Nov., 1807, Windsor, Conn.
Smith, Cephas. A.M.; A.B., 1788.
Strong, Cyprian. A.M.; A.B. Yale, 1763; also A.M.; also D.D., 1803. b. 26 May, 1744, Farmington, Conn. Minister. d. 17 Nov., 1811, Chatham, Conn.

5–*5.

1798

Hall, William. A.M.; A.B. Harvard, 1766; also A.M. b. 1 Mar., 1745. Minister. d. 26 July, 1823, Grafton, Vt.
Smith, Nathan. A.M. *See* MED. SCH., p. 473. d. 26 July, 1828, New Haven, Conn.
Spalding, Lyman. M.B.; M.D., 1804. *See* MED. SCH., p. 475. d. 30 Oct., 1821, Portsmouth, N. H.
Tuller, Martin. A.M.; A.B. Yale, 1777. b. Egremont, Mass. Minister. d. 1 Oct., 1813, Royalton, Vt.

West, Samuel. D.D.; A.B. Harvard, 1761; also A.M. b. 29 Nov., 1738. Minister. d. 10 Apr., 1808.

5–*5.

1799

Brown, Clark. A.M.; A.B. Yale, 1794; also Harvard, 1797; also Brown; A.M. Yale; also Brown, 1803; also Harvard, 1811. b. 1772, Stonington, Conn. Minister. d. 12 Jan., 1817, in Maryland.
Buck, Daniel. A.M. b. 1754. M.C., 1795–97. Lawyer. d. 1816.
Darling, Joshua. A.M.; A.B., 1794.
Moody, Nathan. A.M.; A.B., 1795.
Prentice, Josiah. A.M.; A.B., 1795.

5–*5.

1800

Bowen, Jabez. LL.D.; A.B. Yale, 1757; also A.M.; also Brown, 1769. b. 2 June, 1739, Providence, R. I. Judge Supr. Court, R. I., 1781; also Deputy Governor, 1778–79, 1781–86. Lawyer. d. 7 May, 1815, Providence, R. I.
Livermore, Edward St. Loe. A.M. b. 5 Apr., 1762, Portsmouth, N. H. Judge Supr. Court, N. H., 1797–99. M. C., 1807–11. Lawyer. d. 15 Sept., 1832, Lowell, Mass.
Thayer, Nathaniel. A.M.; A.B. Harvard, 1789; also A.M.; also D.D., 1817. b. 11 July, 1769, Hampton, N. H. Tutor, Harvard, 1792–93. Minister. d. 23 June, 1840, Rochester, N. Y.
Wilberforce, William. LL.D.; B.A. (Cantab.). b. 24 Aug., 1759, Hull, Eng. M. P., Great Britain, 1780–1825. Philanthropist. d. 29 July, 1833, London, Eng.

4–*4.

1801

Barber, Daniel. A.M. b. 2 Oct., 1756, Simsbury, Conn. Rector, Schenectady, N. Y.; W. Claremont, N. H. d. 1834, St. Inigoes, Md.
Belden, Jonathan. A.M.; A.B. Yale, 1796; also A.M. b. 1770. Minister. d. 1844.
Dana, Sylvester. A.M.; A.B. Yale, 1797. b. 4 July, 1769, Ashford, Conn. Minister. d. 9 June, 1849, Concord, N. H.
Dinsmoor, Silas. A.M.; A.B., 1791.
Gilbert, Daniel. A.M.; A.B., 1796.
Kingsbury, Sanford. A.M.; A.B. Yale, 1763. b. 7 Apr., 1743, Windham, Conn. d. 12 Nov., 1833, Claremont, N. H.

Morison, William. A.M. b. 1748. Minister. d. 1818.
Munsell, Jabez. A.M.; A.B., 1794.
Packard, Theophilus. A.M.; D.D., 1824; A.B., 1796.
Rowell, Joseph. A.M.; A.B., 1794.
Thompson, Ignatius. A.M.; A.B. Brown, 1796; also A.M. Minister. d. Oct., 1848, Halifax, N. S.
Worcester, Thomas. A.B.; A.M., 1806. b. 22 Nov., 1768, Hollis, N. H. Minister. d. 24 Dec., 1831, Salisbury, N.H.
13–*13.

1802

Bowman, Joseph. A.M. *See* TRUSTEES, p. 127. d. 27 Apr., 1806, Barnard, Vt.
Burnham, Samuel. A.M.; A.B., 1795.
Davis, John. LL.D.; A.B. Harvard, 1781; also A.M.; also LL.D., 1742. b. 25 Jan., 1761, Plymouth, Mass. Comp. Treas. U. S., 1795–96. U. S. Dist. Atty., Mass., 1796; also Judge U. S. Dist. Court, 1801–47. Lawyer. d. 14 Jan., 1847, Boston, Mass.
King, Rufus. LL.D.; A.B. Harvard, 1777; also A.M.; LL.D. Williams, 1803; also Harvard, 1806; also Univ. Pa., 1815. b. 1755, Scarboro, Me. Del. Am. Cong., 1784–86; U. S. Senate, 1789–95, 1819–25; U. S. Minister to Great Britain, 1796–1804, 1825–26. Lawyer. d. 29 Apr., 1827, Jamaica, L. I.
Livermore, Arthur. A.M. b. 26 July, 1766, Londonderry, N. H. Judge Supr. Court, N. H., 1799–1809, 1813–16; also Chief Justice, 1809–13; M. C., 1817–21, 1823–25; Chief Justice, Court Com. Pleas, N. H., 1825–32. Lawyer, d. 1 July, 1853, Campton, N. H.
Newman, Mark. A.M.; A.B., 1793.
Thompson, Thomas W. A.M. *See* TRUSTEES, p. 127. d. 10 Oct., 1820, Concord, N. H.
Wells, Henry. M.D.; A.B. Princeton, 1757; A.M. Yale, 1760. b. 1742, New York, N. Y. Physician, Franklin, Mass. d. 22 Aug., 1814, Montague, Mass.
8–*8.

1803

Fanning, Edmund. LL.D.; A.B. Yale, 1757; also A.M.; also Harvard, 1764; also Columbia, 1772; LL.D. Yale, 1803; D.C.L. (Oxon.), 1774. b. 1737, Riverhead, L. I. Governor P. E. I., 1786–1805; Maj. Gen. H.B.M. Army, 1793–99; Lieut. Gen., 1799–1808; Gen., 1808–18. Lawyer. d. 28 Feb., 1818, London, Eng.
Jacob, Stephen. A.M. *See* TRUSTEES, p. 127. d. Feb., 1817, Windsor, Vt.
McKeen, Joseph. D.D.; A.B., 1774.
Waldo, Nathan. A.B.; A.M., 1806. b. 1775. Minister. d. 1832.
Wines, Abijah. A.M.; A.B., 1794.
5–*5.

1804

Cochran, Peter. A.M.; A.B., 1798.
Ferson, William. A.M.; A.B., 1797.
*Humphreys, David. LL.D.; A.B. Yale, 1771; also A.M.; also Princeton, 1783; also Harvard, 1787; LL.D. Brown, 1802. b. July, 1752, Derby, Conn. U. S. Minister to Portugal, 1790–97; also to Spain, 1797–1802. Capt. Rev. Army; Brig. Gen. Conn. Vet. Vols., 1812–15. Business and literary pursuits. d. 21 Feb., 1818, New Haven, Conn.
Hunt, Samuel. A.M. b. 1765. M.C., 1802–05. d. 1807.
Pierce, Warren. AM.; AB., 1799.
Smith, Jeremiah. LL.D. *See* TRUSTEES, p. 127. d. 21 Sept., 1843, Dover, N. H.
Woodbridge, Benjamin Ruggles. A.M.; A.B., 1795.
7–*7.

1805

Boudinot, Tobias. A.M. b. 1770. d. 1845.
Chamberlain, John Curtis. A.M.; A.B. Harvard, 1793. b. 1772. M.C., 1809–11. Lawyer. d. 8 Dec., 1834, Utica, N. Y.
Dexter, Aaron. M.D.; A.B. Harvard, 1776; also A.M.; also M.D., 1786. b. 1750. Prof. Chem. and Mater. Medica, Harvard, 1783–1816; also Emeritus Prof. Chem. and Min., 1816–29. Teacher. d. 1829.
Dickinson, David. A.M. b. 1771. Minister. d. 1857.
Field, Martin. A.M.; A.B. Williams, 1798. b. 1773, Leverett, Mass. Lawyer. d. 26 Oct., 1833, Fayetteville, Vt.
Hall, Daniel. A.B.; also Middlebury, 1805. b. 17 July, 1787, Westminster, Vt. Lawyer. d. 12 Dec., 1868, Troy, N. Y.
Langdon, John. LL.D. *See* TRUSTEES, p. 126. d. 18 Sept., 1819.
Legge, Edward. D.D.; B.A. (Oxon.), 1788; also D.C.L., 1805. b. 4 Dec., 1767. Warden All Souls, 1817–27; Dean Windsor, 1805; Bishop Oxford, 1815–27. d. 27 Jan., 1827, Oxford, Eng.

McWhorter, Daniel. A.B.; also Middlebury, 1804. d. 1809.
Moore, Richard Channing. D.D.; A.M. Columbia, 1794. b. 21 Aug., 1762, New York, N. Y. P. E. Bishop Virginia, 1814–41. d. 11 Nov., 1841, Lynchburg, Va.
Newton, Roger. D.D.; A.B. Yale, 1758; also A.M. b. 12 May, 1737, Durham, Conn. Minister. d. 10 Dec., 1816, Greenfield, Mass.
Paterson, William. LL.D.; A.B. Princeton, 1763; also A.M.; LL.D. Univ. N. Y., 1792; also Harvard, 1806; also Princeton. b. 1745, at sea. Del. Am. Cong., 1780–81; Atty. Gen. N. J., 1776–86; Mem. Const. Conv., 1787; U. S. Senate, 1789–90; Governor N. J., 1791–94; Justice Supr. Court, U. S., 1793–1806. Lawyer. d. 9 Sept., 1806, Albany, N. Y.
White, Phineas. A.M.; A.B., 1797.
Wilson, James. A.M.; A.B. Harvard, 1789; also A. M. b. 1766. Lawyer. d. 1839, Keene, N. H.

14*–14.

1806

Brigham, Paul. A.M. b. 1745. Judge Probate, Vt., 1793–94, 1800–01; Judge County Court, 1801–02; Lieut. Governor, Vt., 1796–1813, 1815–1820; Act. Governor, 1797. Capt. Rev. Army. Lawyer. d. 16 June, 1824, Norwich, Vt.
Green, Benjamin. M.D. b. 1754. Physician. d. 1824.
Henry, John. A.M.
Hunter, Daniel. A.B.; also Middlebury, 1806. b. 1784, Ira, Vt. Lawyer. d. 1820, Amsterdam, N. Y.
Locke, Joseph. A.M.; A.B., 1797.
Thompson, James. A.M.; A.B. Brown, 1799; also A.M.; also Williams, 1803; also Harvard, 1841. b. 1779. Minister. d. 14 May, 1854, Barre, Mass.

6–*6.

1807

Hilliard, Abraham. A.M.; A.B., 1800.
Parish, Elijah. D.D.; A.B., 1785.
Parsons, Theophilus. LL.D.; A.B. Harvard, 1769; also A.M.; also LL.D. 1804; also Brown, 1809. b. 24 Feb., 1750, Byfield, Mass. Chief Justice Supr. Court, Mass., 1806–13. Lawyer. d. 30 Oct., 1813, Boston, Mass.
Smiley, Robinson. A.M.; A.B., 1798.
Thayer, Elihu. D.D.; A.B. Princeton, 1769. b. 29 Mar., 1747, Braintree, Mass. Minister. d. 3 Apr., 1812, Kingston, N. H.

5–*5.

1808

Bell, Samuel. A.M.; A.B., 1793.
Dana, Joseph. A.M.; A.B., 1788.
Kinsman, Nathan. A.M.; A.B., 1799.
Morrill, David Lawrence. A.B.; M.D., 1821. *See* TRUSTEES, p. 128. d. 28 Jan., 1849, Concord, N. H.

4–*4.

1809

Dean, James. A.M.; A.B., 1800.
Hopkins, Daniel. D.D.; A.B. Yale, 1758; also A.M. b. 16 Oct., 1734, Waterbury, Conn. Minister. d. 14 Dec., 1814, Salem, Mass.
Payson, Seth. D.D. *See* TRUSTEES, p. 128. d. 26 Feb., 1820, Rindge, N. H.
Walker, James. A.M.; A.B., 1804.

4–*4.

1810

Appleton, Jesse. D.D.; A.B., 1792.
Hale, Nathan. A.M.; A.B. Williams, 1804; also LL.D., 1853. b. 16 Aug., 1784, Westhampton, Mass. Journalist. d. 9 Feb., 1863, Brookline, Mass.
Hazeltine, Richard. M.B.; M.D., 1814. b. 1785. Physician. d. 1836.
Miltimore, William. A.M.; A.B., 1798.
Smith, Ethan. A.M.; A.B., 1790.
Thacher, James. M.D.; A.M. Harvard 1808; also M.D., 1810. b. 14 Feb., 1754, Barnstable, Mass. Surg. Rev. Army, 1778. Physician. d. 26 May, 1844, Plymouth, Mass.
Woods, Leonard. D.D.; A.B. Harvard 1796; also A.M.; D.D. Princeton, 1810. b. 19 June, 1774, Princeton, Mass. Prof. Christ. Theol., And. Theol. Sem., 1808–46; Prof. Emeritus, 1846. Minister. d. 24 Aug., 1854, Andover, Mass.

7–*7.

1811

Abbot, Benjamin. LL.D.; A.B. Harvard, 1788; also A.M. b. about 1762. Teacher. d. 25 Oct., 1849, Exeter, N. H.
Appleton, Moses. A.M.; A.B., 1791.

Benson, Egbert. LL.D.; A.B. Columbia, 1765; also A.M.; LL.D. Union Coll., 1799; also Harvard, 1808. b. 21 June, 1746, New York, N. Y. Atty. Gen. N. Y., 1777–89; Del. Am. Cong., 1784–88; M. C., 1789–93, 1813–15; Judge Circuit Court U. S., 1801–02; Judge Supr. Court, N. Y., 1794–1802. Lawyer. d. 24 Aug., 1833, Jamaica, L. I.

Burroughs, Charles. A.M.; A.B. Harvard, 1806; also A.M.; D.D. Columbia, 1833. b. 27 Dec., 1787, Boston, Mass. Minister. d. 5 Mar., 1868, Portsmouth, N. H.

Crosby, Asa. M.B. b. 15 July, 1765, Milford, N. H. Physician. d. 12 Apr., 1836, Hanover, N. H.

Fessenden, Samuel. A.M.; A.B., 1806.

Kittredge, Joseph. A.M.; A.B., 1806.

Merrill, Jesse. A.M.; A.B., 1806.

Ripley, Lincoln. A.M.; A.B., 1796.

9–*9.

1812

Adams, Daniel. A.M.; A.B., 1797.

Brackett, James. A.M.; A.B., 1805.

Burnside, Thomas. A.M.; M.B., 1807.

Allen, William. A.M.; A.B. Harvard, 1802; also A.M.; also D.D., 1821. b. 2 Jan., 1784, Pittsfield, Mass. President Bowdoin, 1820–39. Minister. d. 16 July, 1868, Northampton, Mass.

Hyde, Alson. D.D.; A.B., 1788.

Parker, Benjamin. M.D.; A.B. Harvard, 1782; also A.M. b. 11 Nov., 1759, Bradford, Mass. Physician. d. 12 May, 1845, Bradford, Mass.

Partridge, Alden. A.M.; U. S. M. A., 1806; A.M. Univ. Vt., 1821. b. 1785, Norwich, Vt. Prof. Math., U. S. M. A., 1806–13; also Prof. Math. and Eng., 1813–18; also Supt. 1812–18. Capt. U. S. A., 1810–18. President Norwich Univ., 1835–43. d. 16 Jan., 1854, Norwich, Vt.

Pettingill, Benjamin. A.B.; also Middlebury, 1812. d. 1873.

Wilbur, Hervey. A.M. b. 1787, Wendell, Mass. Minister. d. 5 Jan., 1852, Newburyport, Mass.

9–*9.

1813

Alvord, Elijah. A.M.; also Williams, 1821. d. 1840.

Blanchard, Abijah. A.M.; A.B., 1807.

Church, John Hubbard. A.M. *See* TRUSTEES, p. 128. d. 12 June, 1840, Pelham, N. H.

Drake, Francis. A.M. d. 1814.

Hidden, Samuel. A.M.; A.B., 1719.

Hubbard, Jonathan Hatch. A.M. b. 1768, Windsor, Vt. M.C., 1809–11; Judge Supr. Court, Vt., 1813–45. Lawyer. d. 20 Sept., 1849, Windsor, Vt.

6–*6.

1814

Bardwell, Horatio. A.M.; And. Theol. Sem., 1814; D.D. Amherst, 1857. b. 3 Nov., 1788, Belchertown, Mass. Minister. d. 5 May, 1866, Oxford, Mass.

Benedict, Joel. D.D.; A.B. Princeton, 1765; also A.M.; D.D. Union, 1808. b. 1745. Minister. d. 1816, Plainfield, Conn.

Dana, Daniel. D.D.; A.B., 1788.

Emerson, Brown. A.M.; A.B., 1802; D.D., 1835.

Porter, Ebenezer. D.D.; A.B., 1792.

Porter, Nathaniel. D.D.; A.B. Harvard, 1768; also A.M.; also D.D., 1814. b. 14 Jan., 1749, Topsfield, Mass. Minister. d. 11 Nov., 1837, Conway, N. H.

Thomas, Isaiah. A.M.; LL.D. Alleghany Coll., 1818. b. 19 Jan., 1749, Boston, Mass. Journalist. d. 4 Apr., 1831, Worcester, Mass.

7–*7.

1815

Alexander, Elijah. M.D.; also Yale, 1814. Physician. d. 1817.

Gile, Samuel. A.M.; A.B., 1804.

Le Barron, Francis. M.D. b. 1778. Maj. and Surg. U. S. A., 1808–13; Apoth. Gen., 1813–21. Physician. d. 1829.

Merrill, Moses. A.M.; A.B., 1810.

Thompson, Abraham Rand. M.D.; also Harvard, 1826. b. 20 May, 1781, Charlestown, Mass. Physician. d. 11 May, 1866, Charlestown, Mass.

Town, Josiah. A.M.; A.B. Middlebury, 1812. b. 1788. Minister. d. 1855.

6–*6.

1816

Cummings, Solomon. M.D.; A.B., 1808.

Kimball, Richard. A.M.; A.B., 1810.

Kingsbury, Lawson. A.M.; A.B. 1808.

Moore, Zephaniah Swift. D.D.; A.B., 1793.

Pierce, David. A.M.; A.B., 1811.

Sutherland, David. A.M.; Ind. Theol. Acad., Glasgow, 1800. b. 1777. Minister. d. 25 July, 1855, Bath, N. H.

Williams, Norman. A.M.; A.B. Univ. Vt., 1810; also A.M. b. 6 Oct., 1791, Woodstock, Vt. Prof. Med. Jurisp., Vt. Med. Coll. Lawyer. d. 12 Jan., 1868.

Woodbury, Samuel. A.M.; A.B., 1811.

Woods, John. A.M.; A.B. Williams, 1812. b. 1786. Minister. d. 1861.

9–*9.

1817

Chase, Benjamin. A.M.; A.B. Middlebury, 1814; D.D. Washington Coll., Pa., 1857. b. 1789, in N. H. Minister. d. 11 Oct., 1870, Natchez, Miss.

Felt, Joseph Barlow. A.M.; LL.D., 1856; A.B., 1813.

Hildreth, Hosea. A.M.; A.B. Harvard, 1805. b. 2 Jan., 1782, Chelmsford, Mass. Minister. d. 10 July, 1835, Sterling, Vt.

Keyes, Asa. A.M.; A.B., 1810.

Monroe, James. LL.D.; A.B. William and Mary, 1775; LL.D. Harvard, 1817; also Princeton, 1822. b. 28 Apr., 1758, Westmoreland Co., Va. Del. Am. Cong., 1783–86; U. S. Senate, 1790–94; Minister to France, 1794–96; Governor Va., 1799–1802, 1811; Minister to Great Britain, 1803–08; Secy. State, 1811–17; Secy. War, 1814–15; President U. S., 1817–25; Lieut. Col. A. D. C. Rev. Army. Lawyer. d. 4 July, 1831, New York, N. Y.

Pierrepont, James Hervey. M.D.; A.B. Harvard, 1789; also A.M.; also M.D., 1819. b. 1 June, 1768. Physician. d. Jan., 1839, Portsmouth, N. H.

Root, Erastus. A.M.; M.D., 1817.

Spalding, Matthias. M.D.; A.B. Harvard, 1798; also A.M. b. 25 June, 1769, Chelmsford, Mass. Physician. d. 22 May, 1865, Amherst, N. H.

Wilkins, James McKeen. A.M.; A.B., 1812.

9–9*.

1818

Corser, Enoch. A.M.; A.B. Middlebury, 1811. b. 2 Jan., 1787, Webster, N. H. Minister. d 17 June, 1868.

Dodge, Joshua. A.M.; A.B., 1806.

Gilman, Tristram. A.M.; A.B., 1800.

3–3*.

1819

Burt, Federal. A.M.; A.B. Williams, 1812; also A.M. b. 4 Mar., 1789, Southampton, Mass. Minister. d. 2 Feb., 1828, Durham, N. H.

Kent, James. LL.D.; A.B. Yale, 1781; also A.M.; LL.D. Columbia, 1797; also Harvard, 1810; also Univ. Pa., 1819. b. 31 July, 1763, Putnam Co., N. Y. Judge Supr. Court, N. Y., 1797–1804; also Chief Justice, 1804–14; Chancellor N. Y., 1814–23. Prof. Law, Columbia, 1793–98, 1823–47. Lawyer. d. 12 Dec., 1847, New York, N. Y.

Sparhawk, Samuel. A.M. Secy. State, N. H., 1810–14, 1816–25. d. 1834.

3–*3.

1820

Bartlett, Josiah. M.D. b. 1768, in N. H. M. C., 1811–13; Pres. Senate N. H., 1824. Physician. d. 14 Apr., 1838, Stratham, N. H.

Britton, Abiathar G. A.M. b. 1776. Lawyer. d. 1853.

Clark, Edward. A.M.

Dinsmoor, Samuel. A.M.; LL.D., 1851; A.B., 1814.

Handerson, Phineas. A.M. d. 1853.

Hobart, Caleb. A.M.; A.B., 1815.

Judd, Jehiel. A.M.; A.B., 1787.

Lerned, Ebenezer. M.D.; A.B. Harvard, 1787; also A.M. b. 29 Oct., 1760, Medford, Mass. Physician. d. 6 Oct., 1831, Hopkinton, N. H.

Osgood, Daniel. M.D.; A.B., 1799.

Prentiss, Samuel. A.M.; LL.D., 1832. *See* TRUSTEES, p. 128. d. 15 Jan., 1857, Montpelier, Vt.

Skinner, Daniel H. A.M.; A.B. Middlebury, 1816. b. 1 Nov., 1792, Royalton, Vt. Physician. d. 25 Mar., 1875.

Wood, Samuel. D.D.; A.B., 1779.

12–*12.

1821

Allen, Jonathan Adams. A.M.; M.D., 1814.

Dana, James Freeman. A.M.; M.D. *See* PROFESSORS, p. 154. d. 14 Apr., 1827, New York, N. Y.

Lord, Eleazar. A.M.; also Williams, 1827; LL.D. Univ. N. Y., 1866. b. 9 Sept., 1788, Franklin, Conn. Business. d. 3 June, 1871, Piermont, N. Y.

Lord, Nathan. A.M.; LL.D., 1864. *See* PRESIDENTS, p. 123. d. 9 Sept., 1870, Hanover, N. H.

Oliver, Daniel. A.M. *See* PROFESSORS, p. 476. d. 1 June, 1842, Cambridge, Mass.

Parsons, Usher. A.M.; M.D. *See* PROFESSORS, p. 473. d. 19 Dec., 1868, Providence, R. I.

Storrow, Samuel Appleton. A.M. Judge Adv. U. S. A., 1816–20. Lawyer. d. 1837.

7–*7.

1822

Chapman, George Thomas. A.M.; A.B., 1804.

Eastman, Jacob Weed. A.M. Minister.

Farmer, John. A.M. b. 12 June, 1789, Chelmsford, Mass. Literary pursuits. d. 13 Aug., 1838, Concord, N. H.

Fisk, Allen. A.M.; A.B., 1814.

McKeen, Silas. A.M.; D.D., 1861; A.M. Univ. Vt., 1828. b. 16 Mar., 1791, Corinth, Vt. Minister. d. 10 Dec., 1877, Bradford, Vt.

Stockbridge, John. M.D. Physician. d. 1849.

Woodward, Ebenezer. A.M.; A.B., 1817.

7–*7.

1823

Buck, Daniel Azro Ashley. A.M.; A.B. Middlebury, 1807; also A.M.; U. S. M.A., 1808. b. 1789, in Vt. Capt. U. S. A., 1813–15. M.C., 1823–25, 1827–29. Lawyer. d. 24 Dec., 1841, Washngton, D. C.

Chase, Henry Bright. A.M. b. 27 Jan., 1777, Brookfield, Mass. Lawyer. d. 11 Jan., 1854, Warner, N. H.

Cleaveland, Parker. M.D.; A.B. Harvard, 1799; also A.M.; LL.D. Bowdoin, 1824. b. 15 Jan., 1780, Rowley, Mass. Tutor, Harvard, 1803–05; Prof. Nat. Phil. and Lect. Chem. and Min., Bowdoin, 1805–28; also Prof. Chem., Min. and Nat. Phil., 1828–58. Teacher. d. 15 Oct., 1858, Brunswick, Me.

Downs, Cyrus. A.M.; A.B. Hamilton, 1819; also A.M.; And. Theol. Sem., 1822. b. 8 June, 1792, So. Britain, Conn. Minister. d. about 1827, Bowman Creek, Canajoharie, N. Y.

Judson, Elnathan. M.D.; A.M. Brown, 1818; also Hamilton; M.D. Brown, 1823. Physician. d. 1829.

Mason, Jeremiah. LL.D.; A.B. Yale, 1788; also A.M.; LL.D. Bowdoin, 1815; also Harvard, 1817. b. 27 Apr., 1768, Lebanon, Conn. Atty. Gen., N. H., 1802–05; U. S. Senate, 1813–17. Lawyer. d. 14 Nov., 1848, Boston, Mass.

Moseley, Samuel. A.M.; A.B. Middlebury, 1818; And. Theol. Sem., 1821. b. 24 Sept., 1790, Mansfield, Conn. Missionary. d. 11 Sept., 1824, Mayhew, Wis.

Sprague, Nathaniel. A.M.; D.D. Hobart, 1847. b. 20 Aug., 1790. Minister. d. 29 Oct., 1853, Claremont, N. H.

Wales, George Edwards. A.M.; also Univ. Vt., 1825. b. 13 May, 1792, Westminster, Vt. M.C., 1825–29; Judge Probate, Vt., 1843–48. Lawyer. d. 8 Jan., 1860, Hartford, Vt.

Webster, Daniel. LL.D.; A.B., 1801.

Woodbury, Levi. LL.D.; A.B., 1809.

11–*11.

1824

Arnold, Joel Ranney. A.M.; also Middlebury, 1824. b. 25 Apr., 1794, Westminster, Vt. Minister. d. 4 July, 1865, Chester, N. H.

Hoyt, Epaphras. A.M. b. 31 Dec., 1765, Deerfield, Mass. Literary pursuits. d. 8 Feb., 1850, Deerfield, Mass.

Kellogg, David. A.M.; A.B., 1775.

Oliver, Benjamin Lynde. A.M. b. 1788, Marblehead, Mass. Lawyer and author. d. 1843.

Simmons, David Allen. A.M. b. 1787. Lawyer. d. 1859.

Story, Joseph. LL.D.; A.B. Harvard, 1798; also A.M.; LL.D. Brown, 1815; also Harvard, 1821. b. 8 Sept., 1779, Marblehead, Mass. M.C., 1808–09; Justice Supr. Court, U. S., 1811–45. Prof. Law, Harvard, 1829–45. Lawyer. d. 10 Sept., 1845, Cambridge, Mass.

6–*6.

1825

Bell, John. M.D.; A.B. Union 1819; M.D. Bowdoin, 1823. b. 5 Nov., 1800, Francestown, N. H. Prof. Anat. and Physiol., Univ. Vt., 1825. Physician. d. 29 Nov., 1830, La Fouche, La.

Cony, Daniel. M.D. b. 1753. Physician. d. 1842.

Farnsworth, Ralph. A.M.; A.B. Harvard, 1821; also M. D., 1826. b. 20 Sept., 1795, Groton, Mass. Physician. d. 16 July, 1875, Norwich, Conn.

Root, David. A.M.; A.B. Middlebury, 1816. b. 1790, Pomfret, Vt. Minister. d. 30 Aug., 1873, Chicago, Ill.

Tucker, Josiah. A.M.; And. Theol. Sem., 1825. b. 4 June, 1792, Milton, Mass. Minister. d. 9 Sept., 1856, Taunton, Mass.

Van Ness, Cornelius Peter. LL.D.; also Univ. Vt., 1823. b. 26 Jan., 1782, Kinderhook, N. Y. Chief Justice Supr. Court, Vt., 1821–23; Governor Vt., 1823–26. U. S. Minister to Spain, 1829–39. Lawyer. d. 15 Dec., 1852, Philadelphia, Pa.

Walker, Charles. A.M.; And. Theol. Sem., 1821; A.M. Univ. Vt., 1823; also Middlebury, 1825; D.D. Univ. Vt., 1847. b. 1 Feb., 1791, Woodstock, Conn. Minister. d. 28 Nov., 1870, Binghamton, N. Y.

7–*7.

1826

Hall, William. A.M. *See* TRUSTEES, p. 129. d. 1831.

Harris, Walter. D.D.; A.B., 1787.

Morrill, Samuel. M.D. b. 1774. Judge of Probate, N. H., 1823–28. Physician. d. 1858.

Prescott, William. LL.D.; A.B. Harvard, 1783; also A.M.; also LL.D., 1815. b. 19 Aug., 1762, Pepperell, Mass. Mem. Am. Acad. Arts and Sci. Judge Court Com. Pleas, Mass., 1818–19. Lawyer. d. 8 Dec., 1844, Boston, Mass.

4–*4.

1827

Chamberlain, Levi. A.M. b. 1788. Lawyer. d. 1868.

Hale, Benjamin. A.M. *See* PROFESSORS, p. 154. d. 15 July, 1863, Newburyport, Mass.

Howe, George. A.M. *See* PROFESSORS, p. 166. d. 15 Apr., 1883, Columbia, S. C.

Richardson, William Merchant. LL.D.; A.B. Harvard, 1797. b. 4 Jan., 1774, Pelham, N. H. M.C., 1811–14; Chief Justice Supr. Court, N. H., 1816–38. Lawyer. d. 23 Mar., 1838, Chester, N. H.

Ripley, James Wheelock. A.M.; M.C., 1826–30. Lawyer. d. 2 June, 1835, Fryeburg, Me.

Worcester, Leonard. A.M.; also Middlebury, 1804. b. 1 Jan., 1767, Hollis, N. H. Minister. d. 28 May, 1846, St. Johnsbury, Vt.

6–*6.

1828

Bacon, Daniel P. A.M.

Dowe, Joseph. A.M.; A.B. Bowdoin, 1823. b. Jan., 1796, Durham, N. H. Teacher and merchant. d. 17 May, 1873, So. Natick, Mass.

Fay, Warren. D.D.; A.B. Harvard, 1807; also A.M. b. 17 Feb., 1784. Minister. d. 1864.

Goodenow, John M. A.M. b. 1782, in Mass. M. C., 1829–31; Judge Supr. Court, Ohio, 1830–32. Lawyer. d. 1838, Steubenville, O.

Marsh, Charles. LL.D.; A.B., 1786.

Porter, Noah. D.D.; A.B. Yale, 1803; also A.M. b. Dec., 1781, Farmington, Conn. Minister. d. 24 Sept., 1866.

Smith, John. D.D.; A.B., 1794.

7–*7.

1829

Bartlett, Ezra. M.D. b. 29 Aug., 1770, Kingston, N. H. Physician. d. 1848, Haverhill, N. H.

Bartlett, Peter. M.D. b. 18 Oct., 1789, Salisbury, N. H. Physician. d. 8 Sept., 1868, Peoria, Ill.

Cornelius, Elias. S.T.D.; A.B. Yale, 1813; also A.M. b. 31 July, 1794, Somers, N. Y. Minister. d. 12 Feb., 1832, Hartford, Conn.

Lyford, Stephen Carr. A.M. b. 1787. Lawyer. d. 1869.

McGregor, John Booth. M.D. b. 1787. Physician. d. 1865.

5–*5.

1830

Ballard, Edward. A.M.; Gen. Theol. Sem., 1829; A.M. Trinity, 1845; also Bowdoin, 1858; D.D. Trinity, 1865. b. 11 Nov., 1804, Hopkinton, N. H. State Supt. Com. Sch., Me. Minister. d. 14 Nov., 1870.

1–*1.

1831

Nelson, Robert. M.D.; also Univ. Vt., 1827. Prof. Anat. and Physiol., Castleton Med. Coll., 1839–40; also Berkshire Med. Coll., 1839–41. Physician. d. 1873.

Weston, Nathan. LL.D.; A.B., 1803.

2–*2.

1832

Kittredge, Joseph. M.D. b. 1793. Physician. d. 1872.

Long, Moses. M.D. b. 1787. Physician, Hopkinton, N. H. d. 1858.

Patten, Joseph Hurlbut. A.M.; A.B. Brown, 1819; also A.M. b. 23 May, 1801, Newport, R. I. Lawyer. d. 6 Nov., 1877, Brooklyn, N. Y.

Robinson, Edward. D.D.; A.B. Hamilton, 1816; D.D. Halle, 1842; LL.D. Yale, 1844. b. 10 Apr., 1794, Southington, Conn. Tutor, Hamilton, 1817. Prof. Extraor. Sac. Lit., And. Theol. Sem., 1830–33. Prof. Sac. Lit., Union Theol. Sem., 1837–63. Minister. d. 27 Jan., 1864, New York, N. Y.

Stowe, Calvin Ellis. A.M.; D.D., 1839. *See* PROFESSORS, p. 139. d. 22 Aug., 1886, Hartford, Conn.

Urwich, William. D.D. Minister, Dublin, Ireland.

6–*6.

1833

DesBrisay, Thomas Belcher. M.D.; also Harvard, 1834. b. 1803. Physician. d. 1869.

Fisher, Jabez Pond. A.M.; A.B. Brown, 1788; also A.M. b. 1763. Minister. d. 1836.

Gold-Smith, Alban. M.D. Prof. Surg., Med. Coll. Ohio, 1834–38; also Coll. P. and S., N. Y. Physician. d. 1862.

3–*3.

1834

Cartier, Sylvester. M.D.; also Univ. Vt., 1832; also Castleton Med. Coll., 1836. Physician.

Dayton, Daniel. A.M.; A.B. Union, 1831; M.D. Geneva Med. Coll., 1836. b. 27 May, 1806, Orford, N. H. Physician. d. 26 May, 1889, South Bend, Ind.

Sanborn, Nathan. M.D. b. 1791. Physician. d. 1858.

Williams, Jared Warner. A.M. *See* TRUSTEES, p. 130. d. 29 Sept., 1864, Lancaster, N. H.

4–*4.

1835

Holmes, Cyrus. A.M.; And. Theol. Sem., 1831. b. July, 1800, Halifax, Mass. Teacher. d. 16 Aug., 1849, Hanover, Mass.

Pond, Enoch. D.D.; A.B. Brown, 1813; also A.M. b. 29 July, 1791, Wrentham, Mass. Prof. Syst. Theol., Bangor Theol. Sem., 1832–55; also Prof. Eccl. Hist., Lect. Past. Duty, and President, 1855–70; also Emeritus Prof. Eccl. Hist. and President, 1870–82. Minister. d. 21 Jan., 1882, Bangor, Me.

Poor, Daniel. D.D.; A.B., 1811.

3–*3.

1836

Anderson, Rufus. D.D.; A.B. Bowdoin, 1818; also A.M.; And. Theol. Sem., 1822; LL.D. Bowdoin, 1868. b. 17 Aug., 1796, No. Yarmouth, Me. For. Secy. A. B. C. F. M., 1834–66. Lect. For. Miss., And. Theol. Sem., 1866–69. Minister. d. 30 May, 1880, Boston Highlands, Mass.

Johnson, George Washington. A.B. b. 1801, Enfield, N. H. Lawyer. d. Aug., 1880, Royalton, N. Y.

Shepard, Charles Upham. M.D.; A.B. Amherst, 1824; also LL.D., 1857. b. 29 June, 1804, Little Compton, R. I. Lect. Nat. Hist., Yale, 1830–47. Prof. Chem., Charleston Med. Coll., 1834–61. Prof. Chem. and Nat. Hist., Amherst, 1845–52; also Prof. Nat. Hist., 1852–77; also Emeritus, 1877–86. Mineralogist. d. 1 May, 1886, Charleston, S. C.

3–*3.

1837

Bell, Joseph. LL.D.; A.B., 1807.

Colby, Moses French. A.M.; M.D., 1821.

Conant, Liba. A.M.; A.B. Brown, 1819. b. 6 Mar., 1797, Bridgewater, Mass. Minister. d. 3 Apr., 1881, Bristol, N. H.

Hopkins, Mark. D.D.; A.B. Williams, 1824; also A.M.; M.D. Berkshire Med. Coll., 1829; D.D. Harvard, 1841; LL.D. Univ. N. Y., 1857; also Harvard, 1886. b. 4 Feb., 1802, Stockbridge, Mass. Tutor, Williams, 1825–27; also Prof. Mor. Phil. and Rhet., 1830–36; also President, 1836–72; also Prof. Mor. Phil. and Met., 1836–87; also Prof. Theol., 1858–87. Minister. d. 17 June, 1887, Williamstown, Mass.

Parker, Joel. LL.D.; A.B., 1811.

5–*5.

1838

Greenleaf, Alfred. A.M.; also Univ. N. Y., 1838. b. 13 Nov., 1812, Chester, Vt. Teacher and business. d. 27 Sept., 1870, W. Brattleboro, Vt.

Mead, Larkin Goldsmith. A.M. b. 1795. Lawyer. d. 1869.

Ranney, Darwin Harlow. A.M.; A.B. Middlebury, 1835. b. 1813. Minister. d. 1870.

Robinson, Isaac. A.M.; D.D., 1847. b. 1780, Hudson, N. H. Minister. d. 9 July, 1854, Stoddard, N. H.

4–*4.

1839

Carr, John. M.D. b. 22 Oct., 1786, Weare, N. H. Physician, Sanbornton, N. H. d. 1861.

Conant, Marshall. A.M. b. 1801. Teacher. d. 1873.

Fellowes, Jonathan Goodhue. A.M.; A.B. Colby, 1835. b. 31 July, 1811, Deerfield Centre, N. H. Teacher and merchant. d. 15 May, 1873, Canton, Miss.

Hall, Robert Bernard. A.M.; Yale Div. Sch., 1835; LL.D. Iowa Cent. Coll., 1858. b. 28 Jan., 1812, Boston, Mass. M.C., 1855–59. Minister. d. 15 Apr., 1868, Plymouth, Mass.

Hall, Samuel Read. A.M.; LL.D. Univ. Vt., 1865. b. 27 Oct., 1795, Croydon, N. H. Minister and teacher. d. 24 June, 1877, Bennington, Vt.

Jenks, Otis. M.D. b. 1799. Physician. d. 1854.

Rankin, Andrew. A.M. b. 1797. Minister. d. 1862.

Thompson, Arad. M.D.; A.B., 1807.

8–*8.

1840

Bailey, Jacob Whitman. A.M.; U. S. M. A., 1832. b. 29 Apr., 1811, Auburn, Mass. Prof. Chem. and Mineral. U. S. M. A., 1839–57. Naturalist. d. 26 Feb., 1857, West Point, N. Y.

Burnham, William A. A.M.; also Middlebury, 1847. b. 1816. Teacher. d. 1860.

White, James. A.M.; A.B., 1818.

3–*3.

1841

Eldredge, Micah. M.D. b. 24 May, 1776, Ashford, Conn. Physician. d. 2 July, 1849, Milford, N. H.

Hall, Frederick. LL.D.; A.B., 1803.

Sanborn, Dyer Hook. A.B.; A.M. Colby, 1833. b. 1800. Teacher. d, 1871.

Sparks, Jared. LL.D.; A.B. Harvard. 1815; also A.M.; Harvard Div. Sch., 1818; LL.D. Harvard, 1843. b. 10 May, 1789, Willington, Conn. Tutor, Harvard, 1817–19; also Prof. Anc. and Mod. Hist., 1838–49; also President, 1849–53. Minister and historian. d. 14 Mar., 1866, Cambridge, Mass.

Young, Ammi Burnham. A.M.; also Univ. Vt., 1838. Architect. d. 1874.

5–*5.

1842

Hinman, Clark Titus. A.M.; A.B. Wesleyan, 1839; D.D. Ohio Wesleyan Univ., 1851. b. 3 Aug., 1819, Kortright, Delaware Co., N. Y. Founder Northwestern Univ.; also President, 1853–54. Teacher. d. 21 Oct., 1854, Troy, N. Y.

Walker, Silas. M.D. Physician. d. 1843.

2–*2.

1843

Blanchard, Amos. A.M.; And. Theol. Sem., 1828. b. 8 Sept., 1800, Peacham, Vt. Minister. d. 6 Jan., 1869, Barnet, Vt.

Douglass, James S. M.D.; also Berkshire Med. Coll., 1826; A.M. Madison Univ., 1849; also Ph.D., 1870. Physician. d. 1878.

Hibbard, Harry. A.M.; A.B., 1835.

Wells, William Harvey. A.M. b. 27 Feb., 1812, Tolland, Conn. Teacher. d. 21 Jan., 1885, Chicago, Ill.

3–*3.

1844

Cate, Asa Piper. A.M. b. 1 June, 1813, Tilton, N. H. Pres. Senate, N. H., 1845; also Judge Probate, 1871–74. Lawyer. d. 12 Dec., 1874, Northfield, N. H.

Clark, Alonzo. A.M.; A.B. Williams, 1828; also A.M.; M.D. Coll. P. and S., N. Y., 1835; also Berkshire Med. Coll., 1843; LL.D. Univ. Vt., 1853. b. 1 Mar., 1807, Chester, Mass. Prof. Theory and Prac. Med., Vt. Med. Coll., 1841–54. Prof. Mater. Medica, Berkshire Med. Coll. Prof. Physiol. and Path., Coll. P. and S., N. Y., 1848–55; also Prof. Path. and Pract. Med., 1855–82; also Prof. Emeritus, 1882–87; also President, 1875–83. Physician. d. 13 Sept., 1887, New York, N. Y.

Clark, Peter. A.B.; also Union Coll., 1827. b. 1802, Orford, N. H. Lawyer. d. 28 Feb., 1879, Brooklyn, N. Y.

Edwards, Bela Bates. D.D.; A.B. Amherst, 1824; also A.M.; And. Theol. Sem., 1830. b. 4 July, 1802, Southampton, Mass. Tutor, Amherst, 1827–28. Prof. Heb. Lang., And. Theol. Sem., 1837–48; also Assoc. Prof. Sac. Lit., 1848–52. Minister and teacher. d. 20 Apr., 1852, Athens, Ga.

Kendrick, Henry Lane. A.M.; U. S. M. A. 1835; LL.D. Univ. Mo., 1868; also Univ. Rochester, 1869. b. 20 Jan., 1811, Lebanon, N. H. Asst. Prof. Chem., Mineral., and Geol., U. S. M. A., 1835–47; also Prof. (Colonel), 1857–80. d. 24 May, 1891, New York, N. Y.

McQuesten, Calvin. A.M.; M.D. Bowdoin, 1830. b. Aug., 1801, Manchester, N. H. Physician and manufacturer. d. 20 Oct., 1885, Hamilton, Can.

6–*6.

1845

Choate, Rufus. LL.D.; A.B., 1819.

Hoit, Albert Gallatin. A.M.; A.B., 1829.

Kinsman, John Dafforne. A.M.; A.B. Bowdoin, 1825; also A.M. b. 17 Oct., 1805, Portland, Me. Lawyer. d. 27 May, 1850, Belfast, Me.

Richards, John. D.D.; A.B. Yale, 1821; And. Theol. Sem., 1824. b. 14 May, 1797, Farmington, Conn. Minister. d. 29 Mar., 1859, Hanover, N. H.

Shepley, Ether. LL.D.; A.B., 1811.

5–5*.

1846

Fletcher, Richard. LL.D.; A.B., 1806.

Hadduck, Lorenzo Kimball. A.M. b. 1815. d. 1871.

Hayes, Augustus Allen. M.D. b. 28 Feb., 1806, Windsor, Vt. Chemist. d. 21 June, 1882, Brookline, Mass.

Page, David Perkins. A.M. b. 4 July, 1810, Epping, N. H. Teacher. d. 1 Jan., 1848, Albany, N. Y.

Thayer, Sylvanus. LL.D.; A.B., 1807.

Woodbury, Peter Perkins. M.D. b. 1791. Physician. d. 1860.

6–*6.

1847

Fay, Solomon Payson. A.M.; A.B. Marietta, 1844; And. Theol. Sem., 1847. b. 21 June, 1820, Westboro, Mass. Minister. d. 28 July, 1911, Dorchester, Mass.

Flanders, Charles. A.M.; A.B. Harvard, 1808. b. 11 Feb., 1788, Newburyport, Mass. Lawyer. d. 15 Apr., 1860, Plainfield, N. H.

French, John. M.D. d., 1873.

Hovey, Daniel. M.D. b. 1780. Physician. d. 1874.

Hunton, Ariel. M.D. b. 5 July, 1789, Unity, N. H. Physician. d. 25 Nov., 1857, Hyde Park, Vt.

Weston, Ira. M.D. b. 1796. Physician. d. 1863.

6–*6.

1848

Bigelow, John Prescott. A.M.; A.B. Harvard, 1815; also A. M. b. 25 Aug., 1797, Groton, Mass. d. 4 July, 1872, Boston, Mass.

Northend, William Dummer. A.M.; A.B. Bowdoin, 1843; also A.M.; also LL.D., 1894. b. 26 Feb., 1823, Byfield, Mass. Lawyer, Salem, Mass. d. 29 Oct., 1902.

Wallace, Cyrus Washington. A.M.; D.D., 1866; Gilmanton Theol. Sem., 1838. b. 8 Mar., 1805, Bedford, N. H. Minister. d. 21 Oct., 1889, Manchester, N. H.

Wallace, Thomas. M.D. b. 14 Jan., 1793, Bedford, N. H. Physician, Derry, N. H. d. 1863.

Yeaton, Ebenezer Guptill. M.D. b. 1794. Physician. d. 1866.

5–*5.

1849

Appleton, Samuel. A.M. b. 22 June, 1766, New Ipswich, N. H. Merchant. d. 12 July, 1853, Boston, Mass.

Barstow, Zedekiah Smith. D.D. *See* Trustees, p. 129. d. 1 Mar., 1873, Keene, N. H.

Bliss, William Wallace Smith. A.M.; U. S. M. A., 1833. b. Aug., 1815, Whitehall, N. Y. Prof. Math., U. S. M. A., 1834–40; Brev. Lieut. Col. and Asst. Adj. Gen. U. S. A. d. 5 Aug., 1853. E. Pascagoula, Miss.

Everett, Edward. LL.D.; A.B. Harvard, 1811; also A.M.; Ph.D. Göttingen, 1817; LL.D. Yale, 1833; also Harvard, 1835; also Dublin, 1842; also (Cantab.), 1842; D.C.L. (Oxon.), 1843. b. 11 Apr., 1794, Dorchester, Mass. Tutor, Harvard, 1812–14; also Prof. Greek Lit., 1815–26; also President, 1846–49. M. C., 1825–35; Governor Mass., 1836–40; U. S. Minister to Great Britain, 1841–45; Secy. State, 1852–53; U. S. Senate, 1853–54. Minister. d. 15 Jan., 1865, Boston, Mass.

George, Asa. M.D. b. 24 Sept., 1797, Washington, Vt. Physician. d. 23 Aug., 1880, Calais, Vt.
Hale, Salma. A.M.; also Univ. Vt., 1824. b. 7 Mar., 1787, Alstead, N. H. M. C., 1817–19. Lawyer. d. 19 Nov., 1866, Somerville, Mass.
Hunkins, Benjamin. M.D.; M.B., 1808.
Kendall, Amos. LL.D.; A.B., 1811.
Kimball, Gilman. A.M.; M.D., 1827.
Kittredge, Rufus. M.D.; A.B. Harvard, 1810; also A.M. b. 28 June, 1789, Tewksbury, Mass. Physician. d. 21 Feb., 1854, Portsmouth, N. H.
Long, Clement. D.D.; A.B., 1828.
Sullivan, John. A.M. b. 3 May, 1800, Exeter, N. H. Judge Probate, N. H., 1836–48. Lawyer. d. 17 Nov., 1862, Exeter, N. H.
Wilde, Samuel Sumner. LL.D.; A.B., 1789.

13–*13.

1850

Batchelder, Otis R. M.D. Physician.
Burke, William Alvord. A.M. b. 7 July, 1811, Windsor, Vt. Business. d. 28 May, 1887, Lowell, Mass.
Burnham, Abraham. D.D.; A.B., 1804.
Colby, Anthony. A.M. *See* Trustees, p. 130. d. 13 July, 1873.
Crowell, Robert. D.D.; A.B., 1811.
Mighill, David. M.D.; A.B., 1809.
Morrison, George Washington. A.M. b. 16 Oct., 1809, Fairlee, Vt. M.C., 1850–51, 1853–55. Lawyer. d. 21 Dec., 1888, Manchester, N. H.
Smith, David. D.D. Minister, Biggar, Scotland.
Wentworth, Tappan. A.M. b. 24 Feb., 1802, Dover, N. H. M. C., 1853–55. Lawyer. d. 12 June, 1875, Boston, Mass.
Wheeler, William Plumer. A.M.; LL.D., 1872; LL.B. Harvard, 1842. b. 31 July, 1812, Croydon, N. H. Lawyer. d. 10 May, 1876, Brooklyn, N. Y.

10–*10.

1851

Bennett, Milo Lyman. LL.D.; A.B. Yale, 1811. b. 1790, Sharon, Conn. Judge Supr. Court, Vt., 1838–50, 1852–59; Judge Circuit Court, Vt., 1850–51. Lawyer. d. 7 July, 1868, Taunton, Mass.
Bouton, Nathaniel. D.D. *See* Trustees, p. 130. d. 6 June, 1878, Concord, N. H.
Burleigh, John Adams. A.M. b. 1800. d. 1860.
Dixwell, John James. A.M. *See* Visitors, Chandler Sch., p. 136. d. 15 Nov., 1876, Boston, Mass.
Francis, James Bicheno. A.M.; also Harvard, 1858. b. 18 May, 1815, Southleigh, Oxfordshire, Eng. Engineer. d. 18 Sept., 1892, Boston, Mass.
French, Jonathan. D.D.; A.B. Harvard, 1798; also A.M. b. 16 Aug., 1768, Andover, Mass. Minister. d. 13 Dec., 1856, Northampton, N. H.
Hayes, Francis Brown. A.M. *See* Visitors, Chandler Sch., p. 136. d. 20 Sept., 1884, Lexington, Mass.

7–*7.

1852

Boylston, Richard. A.M. b. 1782. d. 1857.
Braman, Milton Palmer. D.D.; A.B. Harvard, 1819; And. Theol. Sem., 1824; D.D. Harvard, 1854. b. 6 Aug., 1799, Georgetown, Mass. Minister. d. 10 Apr., 1882, Auburndale, Mass.
Clarke, Charles. M.D.; also Castleton Med. Coll., 1829. b. 27 Dec., 1802, Saxton's River, Vt. Physician. d. 16 Jan., 1883, Townshend, Vt.
French, Benjamin Brown. A.M. b. 1801. Lawyer. d. 1870.
French, Henry Flagg. A.M. b. 14 Aug., 1813, Chester, N. H. Judge Court Com. Pleas, N. H., 1855–59. President Mass. Agr. Coll., 1865–66. Asst. Secy. Treas. U. S., 1876–85. Lawyer. d. 29 Nov., 1885, Concord, Mass.
Gilchrist, John James. LL.D.; A.B. Harvard, 1828; also LL.D., 1856. b. 16 Feb., 1809, Medford, Mass. Judge Supr. Court, N. H., 1840–48; also Chief Justice, 1848–55; Chief Justice U. S. Court Claims, 1855–58. Lawyer. d. 29 Apr., 1858, Washington, D. C.
Hett, Alexander. M.D.
Perley, Ira. LL.D.; A.B., 1822.
Philip, Robert. D.D. b. 1792. Minister. d. 1858.
Prentiss, John. A.M. b. 1778. Journalist. d. 1873.
Savory, Charles Augustus. A.M.; M.D., 1836.
Simmons, George Abel. LL.D.; A.B., 1816.
Tracy, Andrew. A.M.; also Univ. Vt., 1835. b. 15 Dec., 1797, Hartford, Vt. M. C., 1853–55. Lawyer. d. 28 Oct., 1868, Woodstock, Vt.
Woods, Andrew Salter. LL.D.; A.B., 1825.

14–*14.

1853

Brydon, Robert. D.D. Minister, in Scotland.

Crosby, Josiah. A.M.; M.D., 1816.

Farmer, Moses Garrish. A.M. b. 9 Feb., 1820, Boscawen, N. H. Electrician. d. 25 Mar., 1893, Chicago, Ill.

Bell, Samuel Dana. LL.D.; A.B. Harvard, 1816. b. 9 Oct., 1798, Francestown, N. H. Judge Court Com. Pleas, N. H., 1848–49; also Super. Court, 1849–55; also Judicial Court, 1855–59; also Chief Justice, 1859–64. Lawyer. d. 31 July, 1868, Manchester, N. H.

Lazarus, Edward. M.D.

Putnam, Israel Warburton. D.D.; A.B., 1809.

Shattuck, George Cheyne. LL.D.; A.B., 1803.

Thurston, David. D.D.; A.B., 1804.

8–*8.

1854

Allen, Benjamin Russell. A.M.; also Amherst, 1842. b. 1805. Minister. d. 1872.

Bailey, Goldsmith F. A.M. b. 17 July, 1823, Westmoreland, N. H. M.C., 1861–62. Lawyer. d. 8 May, 1862, Fitchburg, Mass.

Bigelow, Erastus Brigham. A.M.; also Williams, 1845; also Yale, 1852; also Harvard, 1861; LL.D. Amherst, 1867. b. 2 Apr., 1814, W. Boylston, Mass. Inventor. d. 6 Dec., 1879, Boston, Mass.

Hurd, Isaac. D.D.; A.B. Harvard 1806; also A.M. b. 7 Dec., 1785, Charlestown, Mass. Minister. d. 4 Oct., 1856, So. Reading, Mass.

Mussey, Reuben Dimond. LL.D.; A.B., 1803.

5–*5.

1855

Brooks, Adin. A.M.; A.B. Wesleyan, 1851; M.D. Albany Med. Coll., 1856. b. 15 Apr., 1830, Stockport, Cheshire, Eng. Physician. d. 4 Oct., 1857, Red Wing, Minn.

Chase, Salmon Portland. LL.D.; A.B., 1826.

Collamer, Jacob. LL.D.; A.B. Univ. Vt., 1810; also A. M. b. 8 Jan., 1791, Troy, N. Y. Judge Supr. Court, Vt., 1834–42; M. C., 1843–49; P. M. Gen. U. S., 1849–50; Judge Circuit Court, Vt., 1850–54; U. S. Senate, 1855–65. Lawyer. d. 9 Nov., 1865, Woodstock, Vt.

Cummings, Ebenezer Edson. D.D.; A.B. Colby, 1828; also A.M. b. 9 Nov., 1800, Claremont, N. H. Minister. d. 22 Feb., 1886, Concord, N. H.

Dalton, Elbridge Gerry. A.M.

Everts, Martin Gilbert. A.M. b. 2 July, 1818, Salisbury, Vt. Judge Municip. Court, Rutland, Vt. Lawyer. d. 14 Mar., 1884, Rutland, Vt.

Green, Thomas A. A.M.

Harvey, Matthew. LL.D.; A.B., 1806.

Hurd, Carlton. D.D.; A.B., 1818.

Redfield, Isaac Fletcher. LL.D.; A.B., 1825.

Rockwood, Elisha. D.D.; A.B., 1802.

Sanborn, John Juteau. A.M. b. 1797. Teacher. d. 1867.

Smith, Jerome Van Crowninshield. A.M.; M.D. Brown, 1818; also Berkshire Med. Coll., 1825. b. 20 July, 1800, Conway, N. H. Prof. Anat. and Physiol., Berkshire Med. Coll., also N. Y. Med. Coll., 1861–63; also Prof. Anat. Mayor, Boston, 1854–55. Physician. d. 22 Aug., 1879, Richmond, Mass.

13–*13.

1856

Ames, Joseph. A.M. b. 16 July, 1816, Roxbury, N. H. Artist. d. 30 Oct., 1872, New York, N. Y.

Flanders, Henry. A.M. b. 13 Feb., 1826, Sullivan Co., N. H. Lect. Law, Univ. Pa. Lawyer. d. 3 Apr., 1911, Philadelphia, Pa.

Gray, Joseph B. Montague. A.M. b. 1818. d. 1856.

Jewett, Adams. M.D.; A.B., 1827.

McFarland, Daniel. A.M.

Parker, Isaac. A.M. Merchant.

Worcester, Joseph Emerson. LL.D.; A.B. Yale, 1811; also A.M.; also Harvard, 1820; LL.D. Brown, 1847. b. 24 Aug., 1784, Bedford, N. H. Literary pursuits. d. 27 Oct., 1865, Cambridge, Mass.

7–*7.

1857

Cavender, John. A.M. Merchant. d. 1863.

Christie, Daniel Miltimore. LL.D.; A.B., 1815.

Dickerman, John Locke. A.M.; M.D. Middlebury, 1826. Physician. d. 1857.

Goodwin, Ichabod. A.M. *See* TRUSTEES, p. 131. d. 4 July, 1882, Portsmouth, N. H.

Haile, William. A.M. *See* TRUSTEES, p. 131. d. 20 July, 1876, Keene, N. H.

Harlow, Lewis Davis. A.M.; A.B., 1843.

Morrill, Justin Smith. A.M.; LL.D. Univ. Vt., 1874; also Univ. Pa., 1884. b. 14 Apr., 1810, Strafford, Vt. M. C., 1855–67; U. S. Senate, 1867–91. d. 28 Dec., 1898, Washington, D. C.

Morse, Isaac Stevens. A.M. b. 27 Dec., 1817, Bradford, Mass. Lawyer. d. 27 Dec., 1896, Boston, Mass.

Rawlinson, Sir Henry Creswicke. Bart. LL.D.; also (Cantab.), 1862; also Edinburgh; D.C.L. (Oxon.), 1850. b. 11 Apr., 1810, Chadlington, Oxford, Eng. M. P., 1858–59, 1865–68. H. B. M. Minister to Persia, 1859. F. R. S.; F. R. G. S., also Pres.; Mem. Royal Asiatic Soc., also Pres.; Corr. Mem. Inst., France; G. C. B.; Pruss. Ord. Mer.; Ord. Mer., France. d. 5 Mar., 1895, London, Eng.

Sawyer, John. D.D.; A.B., 1785.

Stearns, Onslow. A.M. *See* TRUSTEES, p. 132. d. 29 Dec., 1878, Concord, N. H.

Torricelli, John Baptist. A.M. *See* PROFESSORS, p. 145. d. 20 Dec., 1885, Boston, Mass.

Wells, John S. A.M. b. 18 Oct., 1803, Durham, N. H. Pres., Senate, N. H., 1851–52; U. S. Senate, 1855. d. 1 Aug., 1860, Exeter, N. H.

Wright, Nathaniel. LL.D.; A.B., 1811.

14–*14.

1858

Barrows, Elijah Porter. D.D.; A.B. Yale, 1826; also A.M. b. 5 Jan., 1805, Mansfield, Conn. Prof. Sac. Lit., West. Reserve Coll., 1837–52; also And. Theol. Sem., 1853–66. Prof. O. T. Lit. and Bib. Theol., Oberlin Theol. Sem., 1872–80. Minister. d. 14 Sept., 1888, Oberlin, O.

Bonney, Benjamin West. LL.D.; A.B.. 1824.

Burnham, Amos Wood. D.D.; A.B., 1815.

Cogswell, William Lambert. A.M. b. 1803. Merchant. d. 1879.

Cummings, Arial Ivers. A.M.; M.D. Univ. N. Y., 1851; LL.B. Harvard, 1858. b. 1823. Surg. 42d Mass. Vols. Physician. d. 9 Sept., 1863, Hempstead, Tex.

Cutting, Jonas. LL.D.; A.B., 1823.

Dana, Charles. A.M.; also Univ. Vt., 1859. b. 15 Dec., 1813, Woodstock, Vt. Merchant. d. 5 July, 1884, Woodstock, Vt.

Danforth, Edward. A.M.; also Hamilton, 1862. b. 4 Dec., 1828, Greenfield, N. H. Teacher. d. 13 June, 1888, Elmira, N. Y.

Eastman, Ira Allen. LL.D.; A.B., 1829

Frost, Charles Christopher. A.M. b. 11 Nov., 1805, Brattleboro, Vt. Botanist. d. 15 Mar., 1880, Brattleboro, Vt.

Hackett, William Henry Young. A.M. b. 24 Sept., 1800, Gilmanton, N. H Pres. Senate, N. H., 1862. Lawyer. d. 9 Aug., 1878, Gilmanton, N. H.

Kittredge, Jonathan. LL.D.; A.B., 1813.

Lawrence, Edward Alexander. D.D.; A.B., 1834.

Pike, Austin Franklin. A.M. b. 16 Oct., 1819, Hebron, N. H. Pres. Senate N. H., 1858; M. C., 1873–75; U. S. Senate, 1883–86. Lawyer. d. 8 Oct., 1886, Franklin, N. H.

Ticknor, George. LL.D.; A.B., 1807.

Tredick, Benjamin T. A.M. b. 1803 d. 1877.

16–*16.

1859[1]

***Baldwin, Dwight.** M.D.; A.B. Yale 1821; also A.M. b. 29 Sept., 1798 Durham, Conn. Missionary and Minister. d. 3 Jan., 1886, Honolulu, H. I.

***Bartlett, Levi.** A.M. b. 3 June, 1784, Salisbury, N. H. Merchant. d. 2 June, 1864, Boston, Mass.

***Bellows, Henry Adams.** A.M.; LL.D., 1869. b. 25 Oct., 1803, Rockingham, Vt. Judge Supr. Judicial Court, N. H., 1859–69; also Chief Justice, 1869–73. Lawyer. d. 11 Mar., 1873, Concord, N. H.

Boardman, Samuel Ward. A.M.; A.B. Middlebury, 1851; also A.M., 1854; And. Theol. Sem., 1855; D.D. Hamilton, 1870; LL.D. Middlebury, 1890. b. 31 Aug., 1830, Pittsford, Vt. Prof. Rhet. and Eng. Lit., Middlebury, 1859–61. President Maryville Coll., 1889–1901. Dir. Danville Theol. Sem., 1895–1901. Minister. Res., 17 Washington Pl., Bloomfield, N. J.

***Bond, Richard.** A.M. Architect. d. 1861.

***George, John Hatch.** A.M.; A.B., 1844.

[1] Beginning with the year 1859, members deceased are marked with an asterisk.

*Harvey, Frederick Rowe. M.D.; A.B. Union, 1834; M.D. Jefferson Med. Coll., 1837. b. 1812, Hopkinton, N. H. Physician. d. 1862, Clinton, La.

*Hoyt, Joseph Gibson. LL.D.; A.B. Yale, 1840; also A.M. b. 19 Jan., 1815, Dunbarton, N. H. Prof. Greek Lang. and Chancellor, Washington Univ., 1859–62. Teacher. d. 26 Nov., 1862, St. Louis, Mo.

*Hunton, Augustus Pingry. A.M.; also Univ. Vt., 1847. b. 23 Feb., 1816, Groton, N. H. Speaker House Rep., Vt., 1861–62. Lawyer. d. 20 June, 1911, Bethel, Vt.

*Jones, Frederick. A.M.; M.D., 1859.

*Marsh, Charles. A.M. b. 1821. d. 1873.

*Niles, Samuel. A.M.; M.D. Ind. Med. Coll., 1848. b. 1816. Physician. d. 1860.

*Peaslee, Edmund Randolph. LL.D.; AB., 1836.

*Young, John Kimball. D.D.; A.B., 1821.

14–*13.

1860

*Bird, William. A.M.; A.B., 1844.

*Blodgett, Constantine. D.D.; A.B., 1826.

*Emerson, John S. M.D.; A.B., 1826.

*Foster, William Lawrence. A.M. b. 1 June, 1823, Westminster, Vt. Judge Supr. Judicial Court, N. H., 1869–74; also Chief Justice Circuit Court, 1874–76; also Judge Supr. Court, 1876–81. Lawyer. d. 13 Aug., 1897, Rye Beach, N. H.

*Goodwin, Ichabod. A.M.; A.B. Bowdoin, 1839; also A.M. b. 9 July, 1819, So. Berwick, Me. Tutor, Bowdoin, 1841–42. Lawyer. d. 7 Dec., 1869, So. Berwick, Me.

*Groux, Eugene A. M.D.; also Göttingen, 1863. b. 1833. Physician. d. 1878.

*Hall, Jeremiah Forrest. M.D. b. 2 Dec., 1816, Northfield, N. H. Physician, Wolfboro, N. H., 1837–63. Surg. 15th N. H. Vols. d. 1 Mar., 1888, Portsmouth, N. H.

*Hall, King Solomon. A.M.; New Hampt. Bib. Inst., 1845; D.D. Cent. Univ., Ia., 1882. b. 22 Oct., 1819, Groton, N. H. Minister. d. 9 Apr., 1888, Lake Village, N. H.

*Kettell, George Adams. A.M. b. 9 May, 1809, Charlestown, Mass. Business. d. 22 Apr., 1869.

*Lee, Edward Eugene. A.M.; M.D. Coll., P. and S., N. Y., 1858. b. 1836. Physician. d. 1871.

*Legge, William Walter. 4th Earl of Dartmouth. LL.D.; M.A. (Oxon.). b. 12 Aug., 1823, Sandwell Hall, Yorkshire, Eng. d. 4 Aug., 1891, London, Eng.

*Lewis, Rufus G. A.M.

*Lombard, Lyman. M.D. b. 1788. Physician. d. 1867.

*McFarland, Asa. A.M. b. 19 May, 1804, Concord, N. H. Journalist. d. 13 Dec., 1879, Concord, N. H.

*Marsh, George Perkins. LL.D.; A.B., 1820.

*Pierce, Franklin. LL.D.; A.B. Bowdoin, 1824; also LL.D., 1853. b. 23 Nov., 1804, Hillsboro, N. H. M. C., 1833–37; U. S. Senate, 1837–42; U. S. Dist. Atty., N. H., 1845. Brig. Gen. U. S. A., 1847–48. President U. S., 1853–57. Lawyer. d. 8 Oct., 1869.

*Pingry, William Morrill. A.M. b. 28 May, 1806, Salisbury, N. H. Lawyer. d. 1 May, 1885, Perkinsville, Vt.

*Richards, Austin. D.D.; A.B. Amherst, 1824; And. Theol. Sem., 1827. b. 9 Feb., 1800, Plainfield, Mass. Minister. d. 9 May, 1883, Boston, Mass.

*Straw, Ezekiel Albert. A.M. *See* TRUSTEES, p. 132. d. 23 Oct., 1883, Manchester, N. H.

*Tappan, Mason Weare. A.M. b. 20 Oct., 1817, Newport, N. H. M. C., 1855–61. Col. 1st N. H. Vols.; Atty. Gen., N. H., 1876–86. Lawyer. d. 24 Oct., 1886, Bradford, N. H.

*Tenney, Asa Peaslee. A.M. b. 1801. Minister. d. 1867.

*Thayer, William Withington. A.M.; Bang. Theol. Sem., 1837. b. 3 June, 1809, Thetford, Vt. Minister and librarian. d. 11 Dec., 1881, St. Johnsbury, Vt.

*Willard, John Dwight. LL.D.; A.B., 1819.

22–*22.

1861

*Bartlett, Samuel Colcord. D.D.; LL.D., 1878; A.B., 1836.

*Berry, Nathaniel Springer. A.M. *See* TRUSTEES, p. 131. d. 27 Apr., 1894, Bristol, N. H.

*Claggett, Erastus Baldwin. A.M.; And. Theol. Sem., 1844. b. 9 May, 1815, Newport, N. H. Minister. d. 30 May, 1877, New Fairfield, Conn.

*Cragin, Aaron Harrison. A.M. b. 3 Feb., 1821, Weston, Vt. M.C., 1857–59; U. S. Senate, 1865–77. Lawyer, Washington, D. C. d. 10 May, 1898.

*Foster, Herman. A.M. b. 31 Oct., 1800, Andover, Mass. Pres. Senate, N. H., 1861. Lawyer. d. 17 Feb., 1875, Manchester, N. H.

*Green, Joseph Foster. A.M. b. 24 Nov., 1811, Topsham, Me. Rear Admiral U. S. N. d. 9 Dec., 1897, Brookline, Mass.

*Hale, John Parker. LL.D.; A.B. Bowdoin, 1827. b. 31 Mar., 1806, Rochester, N. H. U. S. Senate, 1847–53, 1855–65; U. S. Minister to Spain, 1865–69. Lawyer. d. 18 Nov., 1873.

*Lowe, Lewis Gould. A.M.; M.D., 1864.

*Rollins, Edward Henry. A.M. b. 3 Oct., 1824, Rollinsford, N. H. M. C., 1861–67; U. S. Senate, 1877–83. Business. d. 31 July, 1889, Isles of Shoals, N. H.

Wheeler, Everett Pepperell. A.M.; A.B. Coll. City N.Y., 1856; also A. M.; LL.B. Harvard, 1859. b. 10 Mar., 1840, New York, N. Y. Mem. Am. Internatl. Law Assoc.; Am. Bar Assoc. Lawyer. Address, 27 William St., New York, N. Y.

*Wheeler, Paul Jacobs. A.M. b. 1820. Cashier. d. 1862.

12–*11.

1862

*Andrews, Rufus Freeman. A.M. b. 27 May, 1825, Medina, O. Lawyer. d. 27 Aug., 1893, New York, N. Y.

*Clifford, Nathan. LL.D.; also Bowdoin, 1860; also Brown, 1868; also Harvard, 1878. b. 18 Aug., 1803, Rumney, N. H. Atty. Gen., Me., 1834–38; M. C., 1839–43; Atty. Gen., U. S., 1846–48; U. S. Minister to Mexico, 1848–49; Justice Supr. Court, U. S., 1858–81. Lawyer. d. 5 Dec., 1881, Cincinnati, O.

*Fitz, Daniel. D.D.; A.B., 1818.

*Fullonton, John. D.D.; A.B., 1840.

*Holbrook, Frederick. A.M.; also Univ. Vt., 1851. b. 15 Feb., 1813, Warehouse Point, Conn. Governor Vt., 1861–62. d. 28 Apr., 1909, Brattleboro, Vt.

*Knight, Ephraim. A.M.; also Brown, 1852. b. 1 Nov., 1817, Hancock, N. H. Teacher. d. 4 Mar., 1878, New London, N. H.

*Norcross, Amasa. A.M. b. 26 Jan., 1824, Rindge, N. H. M. C., 1877–83. Lawyer. d. 1 Apr., 1898, Paris, France.

*Stoughton, Edwin Henry. A.M.; U. S. M. A., 1859. b. 28 June, 1838, Springfield, Vt. Col. 4th Vt. Vols.; Brig. Gen. Vols. d. 25 Dec., 1868, Boston, Mass.

*Tobey, Edward Silas. A.M. *See* TRUSTEES, p. 131. d. 29 Mar., 1891, Brookline, Mass.

*Upham, Nathaniel Gookin. LL.D.; A.B., 1820.

10–*10.

1863

*Blake, William Phipps. A.M.; Ph.B. Yale, 1852; Sc.D., Univ. Pa., 1906. b. 1 June, 1826, New York, N. Y. Prof. Geol. and Mineral., Coll. Cal., 1863–67. Prof. Geol. and Dir. Sch. of Mines, Univ. Ariz., 1894–1905; also Emeritus, 1905–10. Fellow Geol. Soc., London; Am. Phil. Soc. Mineralogist and author. d. 22 May, 1910, Berkeley, Cal.

*Eastman, Joel. A.M.; A.B., 1824.

*Hibbard, Ellery Albee. A.M. b. 31 July, 1826, St. Johnsbury, Vt. M.C., 1871–73. Judge Supr. Judicial Court, N. H., 1873–74. Lawyer. d. 24 July, 1903, Laconia, N. H.

*Sawyer, Aaron Worcester. A.M. b. 11 Oct., 1818, Mont Vernon, N. H. Judge Supr. Court, N. H., 1876–77. Lawyer. d. 23 Aug., 1882, Nashua, N. H.

*Smith, Isaac. A.M.; M.D. Univ. Vt., 1861. b. 5 Mar., 1809, Milton, Mass. Physician. d. 16 Nov., 1884, Foxboro, Mass.

*Swayne, Noah Haynes. LL.D.; also Marietta, 1863; also Yale, 1865. b. 7 Dec., 1804, Culpepper Co., Va. U. S. Dist. Atty., Ohio, 1831–39; Justice Supr. Court, U. S., 1862–81. Lawyer. d. 8 June, 1884, New York, N. Y.

6–*6.

1864

*Adams, Ezra Eastman. D.D.; A.B., 1836.

*Ball, Thomas. A.M. b. 3 June, 1819, Charlestown, Mass. Hon. Fellow Natl. Sculpture Soc.; Mem. Soc. Am. Authors; also Am. Social Science Assoc. Sculptor. d. 11 Dec., 1911, Montclair N. J.

*Bell, John James. A.M.; LL.B. Harvard, 1847. b. 30 Oct., 1827, Chester, N. H. Lawyer. d. 22 Aug., 1893, Manchester, N. H.

*Bodwell, Joseph Conner. D.D.; A.B., 1833.

Brown, John E. A.M.

*Chickering, Josiah Boutelle. A.M. b. 10 Aug., 1827, New Ipswich, N. H. Teacher. d. 5 Dec., 1881, Cincinnati, O.

*Day, Pliny Butts. A.M.; D.D., 1865. *See* TRUSTEES, p. 131. d. 6 July, 1869, Hollis, N. H.

*Deane, Velie Haynes. A.M.; A.B. Middlebury, 1847. b. 29 Mar., 1821, La Grange, N. Y. Teacher. d. 6 Sept., 1880, Randolph, Mass.

*Eldridge, John Seabury. A.M.; LL.B. Harvard, 1842. b. 20 Sept., 1819, Yarmouth, Mass. d. 24 Mar., 1876, New York, N. Y.

Gardiner, Asa Bird. A.M.; A.B. Coll. City, N. Y., 1859; also A.M.; also Columbia, 1869; LL.B. Univ. N. Y., 1860; also LL.D., 1875; L.H.D. Hobart, 1896. b. 30 Sept., 1839, New York, N. Y. 1st Lieut. 31st N. Y. Vols., 1861. Awarded Medal of Honor of Congress, 1872. Prof. Law, U. S. M. A., 1874–78. Judge Advocate, U. S. A., 1871–73, 1878–87. Lawyer. Address, Union Club, New York, N. Y.

*Howe, Joseph Wilkins. A.M. b. 24 Oct., 1829, Danvers, Mass. Lawyer, New York, N. Y. d. 9 May, 1907, New York, N. Y.

*Labaree, Benjamin. LL.D.; A.B., 1828.

*Packard, William Alfred. A.M. *See* PROFESSORS, p. 140. d. 3 Dec., 1909, Princeton, N. J.

*Spaulding, Levi. D.D.; A.B., 1815.

*Thrasher, Charles Woodbury. A.M. b. 31 Jan., 1829, Cornish, N. H. Capt. 11th R. I. Vols., 1862–63. Lawyer. d. 15 Nov., 1901, Goodman, Ill.

15–*13.

1865

*Atkinson, George Henry. D.D.; A.B., 1843.

*Barnard, Daniel. A.M. b. 23 Jan., 1827, Orange, N. H. Pres. Senate, N. H., 1866. Lawyer. d. 10 Jan., 1892, Franklin, N. H.

*Cogswell, George. A.M.; M.D., 1830.

*Gilman, Charles Jervis. A.M. b. 26 Feb., 1824, Exeter, N. H. M.C., 1857–59. Business and farmer. d. 5 Feb., 1901, Brunswick, Me.

*Grimes, James Wilson. LL.D.; A.B., 1836.

*Hoti, Moses French. A.M.; A.B., 1835.

*McFarland, Andrew. A.M.; M.D., 1840.

*Richards, Cyrus Smith. LL.D.; A.B., 1835.

*Shirley, John Major. A.M. b. 16 Nov., 1831, Sanbornton, N. H. Lawyer. d. 21 May, 1887, Andover, N. H.

*Small, William Bradbury. A.M. b. 1820, Ossipee, N. H. M.C., 1873–75. Lawyer. d. 7 Apr., 1878, Newmarket, N. H.

*Smyth, Frederick. A.M. *See* TRUSTEES, p. 131. d. 22 Apr., 1899, Hamilton, Bermuda.

*Stevens, Aaron Fletcher. A.M. b. 9 Aug., 1819, Derry, N. H. M.C., 1867–71. Maj. 1st N. H. Vols.; Col. 13th N. H. Vols.; Brev. Brig. Gen. Vols. Lawyer. d. 10 May, 1887, Nashua, N. H.

*Tilton, John Rollin. A.M.; Ph.D., 1879. b. 1833, Loudon, N. H. Artist. d. 22 Mar., 1888, Rome, Italy.

*Underwood, Levi. A.M.; also Univ. Vt., 1855. b. 2 Dec., 1821, Hardwick, Vt., Lieut. Governor Vt., 1860–62. Lawyer. d. 11 Mar., 1902, Burlington, Vt.

*Wait, Albert Scripture. A.M. b. 14 Apr., 1821, Chester, Vt. Lawyer, Newport, N. H. d. 9 Oct., 1906, Newport, N. H.

*Wheeler, Samuel Metcalf. A.M. b. 11 May, 1823, Newport, N. H. Lawyer. d. 21 Jan., 1886, Dover, N. H.

*Wheeler, William Almon. A.M.; LL.D. Univ. Vt., 1867; also Union Coll., 1877. b. 30 June, 1819, Malone, N. Y. M.C., 1861–63, 1869–77; Vice-President U. S., 1877–81. Lawyer. d. 4 June, 1887, Malone, N. Y.

*Wilson, James Ormond. A.M.; A.B., 1850.

18–*18.

1866

*Adams, Isaac. A.M.; also Bowdoin, 1863. b. 16 Aug., 1802, Rochester, N. H. Mechanic. d. 19 July, 1883, Sandwich, N. H.

*Allen, Samuel Johnson. M.D.; also Castleton Med. Coll., 1842. b. 8 Jan., 1819, Newport, N. H. Lect. Nat. Hist. and Anat., Norwich Univ., 1850–51. Surg. 4th Vt. Vols.; Brig. Surg.; Div. Surg. Physician. d. 8 Aug., 1886, White River Jct., Vt.

*Batchelder, John Badger. A.M. b. 29 Sept., 1825, Gilmanton, N. H. Artist and literary pursuits. d. 22 Dec., 1894, Hyde Park, Mass.

*Bowman, Samuel Millard. A.M. b. 3 Jan., 1815, Briar Creek, Pa. Maj. 4th Ill. Cav.; Col. 84th Pa. Inf.; Brev. Brig. Gen. Vols. Lawyer. d. 4 June, 1885, Kansas City, Mo.

*Buck, William D. A.M.; M.D. Coll. P. and S., N. Y., 1842. b. 1813. Physician. d. 1872.

*Burnet, Edward E. A.M.

Chandler, William Eaton. A.M.; also LL.D., 1901; LL.B. Harvard, 1854. b. 28 Dec., 1835, Concord, N. H. Asst. Secy. Treas. U. S., 1865–67; Secy. U. S. N., 1882–85; U. S. Senate, 1887–1901. Lawyer. Res., Concord, N. H.

*Clark, Daniel. LL.D.; A.B., 1834.

*Crocker, Uriel. A.M. b. 13 Sept., 1796, Marblehead, Mass. Publisher. d. 19 July, 1887, Cohasset, Mass.

*Davis, Josiah Gardner. D.D. *See* Trustees, p. 132. d. 14 Mar., 1894, Amherst, N. H.

*Howe, Jabez Crosby. A.M. d. 1869.

*Lincoln, Frederick Walker. A.M.; also Harvard, 1855. b. 27 Feb., 1817, Boston, Mass. Mayor Boston, 1858–60, 1863–66. Merchant. d. 13 Sept., 1898, Boston, Mass.

*Marvin, Elihu Parish. D.D.; A.B. West. Reserve, 1842; also A.M. b. 1819, Romulus, N. Y. Minister. d. 1874.

*Plumley, Alexander Rolston. A.M. b. 16 June, 1794, Randolph, Vt. Teacher and merchant. d. 12 Oct., 1882, New York, N. Y.

*Powers, Hiram. A.M.; also Univ. Vt., 1840. b. 29 July, 1805, Woodstock, Vt. Sculptor. d. 27 June, 1873, Florence, Italy.

*Quint, Alonzo Hall. D.D.; A.B., 1846.

*Sherman, William Tecumseh. LL.D.; U. S. M. A., 1840; LL.D. Yale, 1876; also Princeton, 1878. b. 8 Feb., 1820, Lancaster, O. General U. S. A., 1869–84. d. 14 Feb., 1891, New York, N. Y.

*Smith, Thomas Kilby. A.M. b. 23 Sept., 1820, Dorchester, Mass. Col. 54th Ohio Vols.; Brig. Gen. and Brev. Maj. Gen. Vols. Lawyer. d. 14 Dec., 1887, New York, N. Y.

*Spalding, Isaac. A.M. b. 1 Feb., 1796, New Ipswich, N. H. Merchant. Mem. Const. Conv., N. H., 1850. d. 1876.

*Thayer, Samuel White. A.M.; M.D. Vt. Med. Coll., 1838; LL.D. Univ. Vt., 1877. b. 21 May, 1817, Braintree, Vt. Prof. Anat. and Physiol., Univ. Vt., 1853–56; also Prof. Surg., 1854–55; also Prof. Anat., 1856–72; Prof. Emeritus, 1872–82. Act. Asst. Surg. U. S. A. Physician. d. 14 Nov., 1882, Burlington, Vt.

Tuttle, Horace Parnell. A.M.; also Harvard, 1868; C.E.; also M.E., elsewhere. b. 17 Mar., 1837, Newfield, Me. Paymr. U. S. N., 1866–75. Astronomer, U. S. Naval Observatory. Engineer. Res., 1118 25th St., N. W., Washington, D. C.

*Vaughan, Orsino Augustine Jabez. A.M. b. 1818. Lawyer. d. 1876.

22–*20.

1867

*Brewster, Osmyn. A.M. b. 2 Aug., 1797, Worthington, Mass. Publisher and business. d. 15 July, 1889, Boston, Mass.

*Crosby, Dixi. LL.D.; M.D., 1824.

*Farrar, Timothy. LL.D.; A.B., 1807.

*Gardner, George Warren. D.D.; A.B., 1852.

*Gaylord, William Luther. A.M.; Union Theol. Sem., 1861. b. 14 Oct., 1831, Woodstock, Conn. Minister. d. 26 Dec., 1882, Chicopee, Mass.

*Harriman, Walter. A.M. *See* Trustees, p. 132. d. 25 July, 1884, Concord, N. H.

*Kelley, Cyrus Kingsbury. M.D.; also Univ. Vt., 1844. b. 23 June, 1820, Gilmanton, N. H. Physician. d. 2 June, 1898, Plymouth, N. H.

*Lord, William Hayes. D.D.; A.B., 1843.

*Mahan, Dennis Hart. LL.D. *See* Overseers, Thayer Sch., p. 137. d. 16 Sept., 1871, Stony Pt., N. Y.

*Moore, Frank. A.M. b. 17 Dec., 1828, Concord, N. H. Literary pursuits, New York, N. Y. d. 10 Aug., 1904, Waverley, Mass.

*Mugridge, John Young. A.M. b. 15 Apr., 1832, Laconia, N. H. Pres. Senate N. H., 1869. Lawyer. d. 14 Apr., 1884, Concord, N. H.

*Nichols, James Robinson. A.M.; M.D., 1867.

*Parker, Leonard Stickney. A.M.; A.B., 1836.

*Peabody, Leonard Wood. M.D.; also Vt. Med. Coll., 1844. b. 13 Sept., 1817, Newport, N. H. Physician. d. 13 Jan., 1889, Henniker, N. H.

Pingree, Samuel Everett. A.M.; A.B., 1857.

*Sawyer, Langdon. M.D.; also Castleton Med. Coll., 1843. Physician. d. 7 Nov., 1879, Springfield, Vt.

*Sturoc, William Cant. A.M. b. 4 Nov., 1822, Arbroath, Scotland. Lawyer, Sunapee, N. H. d. 31 May, 1903, Sunapee, N. H.

*Thompson, John Leverett. A.M.; also Williams, 1875; LL.B. Harvard, 1858. b. 2 Feb., 1835, Plymouth, N. H. Lieut. Col. 1st R. I. Cav.; Col. 1st N. H. Cav.; Brev. Brig. Gen. Vols. Lawyer. d. 31 Jan., 1888, Chicago, Ill.

*Tobey, Alvan. D.D.; A.B. Amherst, 1828; also A. M.; And. Theol. Sem., 1831. b. 1 Apr., 1808, Wilmington, Vt. Minister. d. 20 Sept., 1874, So. Berwick, Me.

Wells, Leonard Eaton. M.D. Physician. Address unknown.

*Wentworth, John. L.L.D.; A.B., 1836.

*Whipple, Thomas Jefferson. A.M.; A.B. Norwich Univ., 1879, as of 1839. b. 30 Jan., 1816, Wentworth, N. H. Lieut. Col. 1st N. H. Vols.; Col. 4th N. H. Vols. Lawyer. d. 21 Dec., 1889, Laconia, N. H.

22–*20.

1868

*Bean, Luther Cummings. M.D.; also Vt. Med. Coll., 1849. b. 13 Dec., 1820, Sanbornton, N. H. Asst. Surg. 17th N. H. Vols., 1862–63. Physician, Waukegan Lake, Ill.

*Bixby, Moses Homan. A.M.; D.D. Cent. Univ., Iowa. 1874. b. 20 Aug., 1827, Warren, N. H. Minister, Providence, R. I. d. 21 Mar., 1901, Providence, R. I.

*Bradley, Oscar Holmes. M.D. b. 10 Feb., 1826, in Vermont. Physician. d. 29 Mar., 1906, E. Jaffrey, N. H.

*Brown, Samuel Gilman. LL.D.; A.B., 1831.

*Dimond, Ezekiel Webster. A.M.; A.B. Middlebury, 1865; also A.M. b. 7 Aug., 1837, Warren, N. H. Prof. Chem., Coll. Agr. and Mech. Arts, 1868–76. Teacher. d. 6 July, 1876, Hanover, N. H.

*Fowler, Frank Asa. A.B. b. 24 May, 1842, Concord, N. H. Lawyer. d. 28 May, 1904, Bristol, N. H.

*Fowler, George Robert. A.B.; LL.B. Albany Law Sch., 1866. b. 25 Apr., 1844, Concord, N. H. Lawyer. d. 12 Apr., 1897, Philadelphia, Pa.

*Griffin, Simon Goodell. A.M. b. 9 Aug., 1824, Nelson, N. H. Brev. Maj. Gen. Vols., 1865. Speaker House Rep., N. H., 1867–68. d. 14 Jan., 1902, Keene, N. H.

*Howard, Roger Strong. D.D.; A.B., 1829.

*Hubbard, George H. A.M. b. 1821. d. 1876.

*Hunt, George Washington. M.D. b. 24 Oct., 1829, Georgia, Vt. Physician, Cornish Flat, N. H. d. 3 Mar., 1907, Cornish, N. H.

*Irish, John Carroll. A.B.; M.D. Bellv. Hosp. Med. Coll., 1872. b. 30 Sept., 1843, Buckfield, Me. Mem. Am. Acad. Med. Physician. d. 29 May, 1908, Lowell, Mass.

Miles, John Fay. M.D.; also Univ. Vt., 1860. b. 2 Jan,. 1820, Hinesburgh, Vt. Surg. U. S. Vols., 1864. Physician, retired. Res., Hinesburgh, Vt.

*Morrison, Nathan Jackson. D.D.; A.B., 1853.

*Mowe, Asa Morrison. M.D. b. 9 Mar., 1820, Andover, N. H. Dentist. d. 27 Mar., 1887, St. James, Mo.

*Page, Samuel Berkeley. A.M.; LL.B. Albany Law Sch., 1861. b, 23 June, 1838, Littleton, N. H. Mem. House Rep., N. H., 15 years. Lawyer. d. 6 Apr., 1910, Woodsville, N. H.

Philes, George Philip. A.M. b. 15 Apr., 1828, Ithaca, N. Y. Literary pursuits. Res., 420 No. Cayuga St., Ithaca, N. Y.

*Savage, William Thomas. D.D.; A.B. Bowdoin, 1833; Lane Theol. Sem., 1837. b. 14 Nov., 1812, Bangor, Me. Minister. d. 23 Aug., 1888, Quincy, Ill.

*Scott, Albert Smith. A.M. b. 8 May, 1824, Peterboro, N. H. Lawyer. d. 14 Aug., 1877, Peterboro, N. H.

*Stevens, George Washington. A.M. b. 16 Nov., 1814, Hill, N. H. Lawyer. d. 2 Oct., 1877, Concord, N. H.

*Tuttle, Charles Martin. M.D.; also Vt. Med. Coll., 1840. b. 18 Feb., 1819, Eaton, Can. Physician. d. 13 May, 1887, Littleton, N. H.

*Welch, Alvin Colby. M.D.; also Castleton Med. Coll., 1843. b. 28 Apr., 1817, Canaan, N. H. Physician. d. 21 Oct., 1888, Williston, Vt.

22–*20.

1869

*Allen, John Wheelock. A.M.; A.B. Bowdoin, 1834; also A.M.; And. Theol. Sem., 1837. b. 17 Nov., 1813, Pittsfield, Mass. Chapl. 174th N. Y. Vols. Minister. d. 24 Sept., 1885, No. Woodstock, Conn.

*Bedel, John. A.M. b. 8 July, 1822, Indian Stream Territory, N. H. Col. 3d N. H. Vols., 1864; Brev. Brig. Gen. Vols., 1865. Lawyer. d. 26 Feb., 1875, Bath, N. H.

Benton, Josiah Henry. A.M.; LL.B. Albany Law Sch., 1866; LL.D. Univ. Vt., 1908. b. 4 Aug., 1843, Addison, Vt. Lect., Bost. Univ. Law Sch. Served in 12th Vt. Regt., 1862–63. Lawyer. Address, Ames Bldg., Boston, Mass.

*Bingham, George Azro. A.M. b. 25 Apr., 1826, Concord, Vt. Judge Supr. Court, N. H., 1876–80, 1884–91. Lawyer. d. 22 Jan., 1895, Littleton, N. H.

*Dean, John Ward. A.M. b. 13 Mar., 1815, Wiscasset, Me. Mem. N. E. Hist. Geneal. Soc.; Mem. various State Hist. Societies; Mem. Reale Accademia Araldica Italiana, Pisa. Librarian. d. 22 Jan., 1902, Boston, Mass.

*Eaton, Horace. D.D.; A.B., 1839.

*Emerson, Daniel Hopkins. D.D.; A.B., 1830.

*Fletcher, Ryland. A.M. b. 18 Feb., 1799, Cavendish, Vt. Governor Vt., 1854–56, 1856–58. Farmer. d. 19 Dec., 1885, Proctorsville, Vt.

*Hollister, Josiah Burton. A.M.; also Middlebury, 1875. b. 17 June, 1831, Sandgate, Vt. Business, Rutland, Vt. d. 4 Dec., 1907, Rutland, Vt.

*Hovey, Edmund Otis. D.D.; A.B., 1828.

*Joy, James Frederick. LL.D.; A.B., 1833.

Leffingwell, Hiram Simons. A.M.; M.D. elsewhere. Physician, Milwaukee, Wis. Address unknown.

*Lyman, John Dearborn. A.M. b. 3 July, 1823, Milton, N. H. Business. d. 31 July, 1902, Exeter, N. H.

*Mussey, William Heberden. A.M.; M.D Med. Coll. Ohio, 1848. b. 30 Sept., 1818, Hanover, N. H. Lieut. Col. and Med. Insp. U. S. A.; Prof. Clin. and Oper. Surg., Miami Med. Coll., 1865–82. Physician. d. 1 Aug., 1882, Cincinnati, O.

*Ray, Ossian. A.M. b. 13 Dec., 1835, Hinesburg, Vt. U. S. Dist. Atty., N. H., 1879–80; M. C., 1880–85. Lawyer. d. 28 Jan., 1892, Lancaster, N. H.

*Sargent, Jonathan Everett. LL.D.; A.B., 1840.

*Stevens, Josiah. A.M. b. 1823, Newport, N. H. Maj. 2d N. H. Vols., 1861–62; Lieut. Col. 9th N. H. Vols. d. 26 Oct., 1875, Manchester, N. H.

*Stevens, Moses Tyler. A.M.; A.B., 1846.

*Twitchell, George Brooks. A.M.; M.D. Univ. Pa., 1843. b. 20 Sept., 1820, Petersburg, Va. Maj. and Surg. 13th N. H. Vols. Physician. d. 30 Mar., 1897, Keene, N. H.

*Whitaker, John Smith. A.M. b. 8 Mar., 1817, New Bedford, Mass. Prof. Charleston Coll., 1835. Prof., Coll. at Mandeville, La., also President. Journalist and lawyer. d. 11 Mar., 1895, New Orleans, La.

20–*18.

1870

*Aiken, Charles Augustus. D.D.; A.B., 1846.

*Barney, John Willard. M.D.; also Vt. Med. Coll., 1840. b. 16 Jan., 1816, St. Johnsbury, Vt. Physician. d. 4 Mar., 1883, Concord, N. H.

*Blodgett, Isaac Newton. A.M.; LL.D., 1900. b. 6 Mar., 1838, Canaan, N. H. Judge Supr. Court, N. H., 1880–98; also Chief Justice, 1898. Lawyer. d. 27 Nov., 1905, Franklin, N. H.

*Carter, Sanborn Blake. A.M. b. 20 Feb., 1820, Rochester, N. H. Lawyer. d. 8 July, 1881, Ossipee, N. H.

Comegys, John Marim. M.D.; also Vt. Med. Coll. Dentist, St. Albans, Vt. Address unknown.

*Cutting, Hiram Adolphus. M.D.; A.M. Norwich Univ., 1868; also Ph.D., 1879. b. 23 Dec., 1832, Concord, Vt. Lect. Nat. Sci., Norwich Univ., 1878–92. Merchant. d. 18 Apr., 1892, Lunenburg, Vt.

*Dimond, David. D.D.; A.B., 1842.

*Fisk, Cyrus Mentor. M.D. b. 9 Jan., 1825, Chichester, N. H. Asst. Surg. and Surg. 16th N. H. Vols. Physician. d. 21 Jan., 1895, Bradford, N. H.

*Hardy, Anthony Colby. A.M. b. 13 Oct., 1828, Hebron, N. H. Chapl. 18th N. H. Vols. Supt. Pub. Instruc., N. H., 1869–71. Minister. d. 1904 or 1905.

*Heath, Robert Reed. LL.D.; A.B., 1825.

*Kendrick, John. LL.D.; A.B., 1826.

*Leeds, Samuel Penniman. D.D.; A.B. Univ. N. Y., 1843; Union Theol. Sem., 1846. b. 15 Nov., 1824, New York, N. Y. Minister, Hanover, N. H. d. 25 June, 1910, Hanover, N. H.

*Lyon, John Emery. A.M. b. 1 Mar., 1809, Lancaster, Mass. Merchant. d. 11 Apr., 1878, Plymouth, N. H.

*Peavey, George Chesley. A.M. b. 1815. Lawyer. d. 1876.

*Putnam, George Frederick. A.M. b. 6 Nov., 1841, Candia, N. H. Lawyer and banker. d. 30 May, 1899, Kansas City, Mo.

*Stevens, Samuel Gove. A.M.; A.B., 1850.

Tracy, James Madison. A.M. Musician, Boston, Mass. Address unknown.

*Tufts, Charles Augustus. A.M.; M.D., 1872.

Wellman, Joshua Wyman. D.D.; A.B., 1846.

*Weymouth, Henry Augustus. M.D.; also Vt. Med. Coll., 1843. b. 14 Oct., 1820, Gilmanton, N. H. Physician, E. Andover, N. H. d. 22 Oct., 1908, Andover, N. H.

19–*15.

1871

*Bradford, Joseph Russell. A.M. b. 4 Dec., 1814, Watertown, Mass. Business. d. 12 Mar., 1885, Cambridge, Mass.

*Chase, Francis Russell. A.M. b. 1819. Speaker House Rep., N. H., 1854. Lawyer. d. 1876.

*Clark, William. D.D.; A.B., 1822.

Fletcher, Robert. A.M.; Ph.D., 1881. *See* Deans and Directors, p. 128.

*Healy, John Plummer. LL.D.; A.B., 1835.

*Nesmith, George Washington. LL.D.; A.B., 1820.

*Patten, William Colcord. A.M. Lawyer. d. 1873.

*Pitman, George Winthrop Marston. A.M. b. 8 May, 1819, Bartlett, N. H. Pres. Senate, N. H., 1871. Judge Probate, Carroll Co., 1874–76. Lawyer. d. 3 Dec., 1898, Bartlett, N. H.

*Ramsdell, George Allen. A.M. *See* Trustees, p. 134. d. 16 Nov., 1900, Nashua, N. H.

*Smith, Albert. LL.D.; A.B., 1825.

Townsend, Luther Tracy. D.D.; A.B., 1859.

*Wells, Nathaniel. A.M. b. 1805. Lawyer. d. 1878.

*Weston, James Adams. A.M. *See* Trustees, p. 132. d. 8 May, 1895, Manchester, N. H.

14–*12.

1872

*Adams, Thomas. D.D.; A.B., 1814.

*Aiken, Charles. A.M. b. 2 Mar., 1802, Bedford, N. H. Lawyer. d. 5 May, 1894, Wright's, Cal.

*Bartlett, Peter Mason. D.D.; A.B. Williams, 1850; also A.M., 1853; Union Theol. Sem.; LL.D. Blackburn Univ., 1894; also Brown. b. 6 Feb., 1820, Salisbury, Conn. Prof. Didact. Theol., Ment. and Mor. Sci., and President, Maryville Coll., 1869–88. Chap. N. Y. Mounted Rifles, 1862–65. Minister. d. 22 Oct., 1901.

*Brown, William Whittier. A.M.; M.D., 1835.

*Burleigh, Micajah Currier. A.M. b. 15 Jan., 1818, So. Berwick, Me. Manufacturer. d. 7 Mar., 1881, Great Falls, N. H.

*Burrows, Joseph. A.M. b. 24 Aug., 1813, Lebanon, Me. Lawyer. d. 5 Apr., 1883, Plymouth, N. H.

*Choate, Charles Francis. A.M. *See* Visitors, Chandler Sch., p. 136. d. 23 May, 1911, Southboro, Mass.

*Farr, Evarts Worcester. A.M. b. 10 Oct., 1840, Littleton, N. H. M.C., 1879–80. Maj. 11th N. H. Vols. Lawyer. d. 30 Nov., 1880, Littleton, N. H.

Fling, Lewis Wells. A.M. b. 6 Dec., 1824, Windsor, Vt. Lawyer. Res., Bristol, N. H.

*Goodrich, Charles Bishop. LL.D.; A.B., 1822.

*Hitchcock, Hiram. A.M. *See* Trustees, p. 133. d. 30 Dec., 1900, New York, N. Y.

Mason, Frank Lemuel. M.D. b. 31 Aug., 1831, Freedom, N. H. Physician, Milton, N. H. Res., Tilton, N. H.

*Phipps, Abner Jones. Ph.D.; A.B., 1838.

*Pierce, Caleb. M.D.; also Castleton Med. Coll., 1842. b. 6 Aug., 1799, Royalton, Vt. Physician. d. 14 June, 1887, Madrid, N. Y.

*Spalding, Samuel Jones. D.D.; A.B., 1842.

*Towne, William Blanchard. A.M. b. 12 Oct., 1810, Bow, N. H. d. 10 Apr., 1876, Boston, Mass.

16–*14.

1873

*Andrews, George Leonard. A.M. *See* Overseers, Thayer Sch., p. 136. d. 4 Apr., 1899, Cambridge, Mass.

Blair, Henry William. A.M. b. 6 Dec., 1834, Campton, N. H. M.C., 1875–79; 1903–05. U. S. Senate, 1879–91. Lieut. Col. 15th N. H. Vols., 1862–63. U. S. Minister to China, 1891. Lawyer. Address, Colo. Bldg., Washington, D. C.

*Blaisdell, James Joshua. D.D.; A.B., 1846.

*Doe, Charles. LL.D.; A.B., 1849.

Hardy, Arthur Sherburne. A.M. *See* Professors, p. 151.

*Hazen, Allen. D.D.; A.B., 1842.

*Hubbard, Oliver Payson. A.M. *See* Professors, p. 475. d. 9 Mar., 1900, New York, N. Y.

*Kimball, Richard Burleigh. LL.D.; A.B., 1834.

*Michie, Peter Smith. A.M. *See* Overseers, Thayer Sch., p. 137. d. 16 Feb., 1901, West Point, N. Y.

*Palfrey, John Carver. A.M. *See* Overseers, Thayer Sch., p. 137. d. 29 Jan., 1906, Boston, Mass.

Parkinson, Joseph Griffin. A.M. b. 10 Aug., 1849, Cape Elizabeth, Me. Lawyer. Res., 4805 Lake Ave., Chicago, Ill.

Reid, Whitelaw. A.M.; A.B. Miami, 1856; also A.M., 1859; also Univ. N. Y., 1872; LL.D. Miami, 1890; also Princeton, 1899; also Yale, 1901; also (Cantab.), 1902; also St. Andrews, 1905; also Manchester, 1909; D. C. L. (Oxon.), 1907. b. 27 Oct., 1837, Xenia, O. U. S. Minister to France, 1889–92; U. S. Ambassador to England, 1905– . Journalist. Address, The Tribune, New York, N. Y.

*Shepley, George Foster. LL.D.; A.B., 1837.

*Stedman, Edmund Clarence. A.M.; A.B. Yale, 1871, as of 1853; also A.M., 1871; L.H.D. Columbia, 1892; LL.D. Yale, 1894. b. 8 Oct., 1833, Hartford, Conn. Mem. Natl. Inst. Arts and Letters; President, 1904–05. Business and literary pursuits. d. 18 Jan., 1908, New York, N. Y.

14–*10.

1874

*Burns, Charles Henry. A.M. LL.B. Harvard, 1858. b. 19 Jan., 1835, Milford, N. H. U. S. Dist. Atty., N. H., 1881–87. Lawyer. d. 22 May, 1909, Wilton, N. H.

Davis, Perley Bacon. A.M.; And. Theol. Sem., 1861; A.M. Middlebury, 1878. b. 26 Apr., 1832, New Ipswich, N. H. Minister. Res., 218 Park St., W. Roxbury, Mass.

*Fields, James Thomas. LL.D.; A.M. Harvard, 1858. b. 31 Dec., 1817, Portsmouth, N. H. Publisher and author. d. 24 Apr., 1881, Boston, Mass.

*Furber, Daniel Little. D.D.; A.B., 1843.

McMullan, James Henry. A.M. Manufacturer. Res., Biddeford, Me.

*Perkins, Hosea Ballou. A.M.; also Bowdoin, 1871. b. 4 Aug., 1819, Dover, N. H. Business. d. 28 July, 1902, New York, N. Y.

*Sanborn, John Sewall. LL.D.; A.B., 1842.

*Sanborn, John William. A.M. b. 16 Jan., 1822, Wakefield, N. H. Pres. Senate, N. H., 1875. Business. d. 9 July, 1903, Sanbornton, N. H.

*Smart, James Henry. A.M.; also Ind. Univ., 1870; LL.D. Univ. Iowa, 1883. b. 30 June, 1841, Center Harbor, N. H. Supt. Pub. Instruc., Ind., 1875–81. President Purdue Univ., 1883–1900. d. 21 Feb., 1900, La Fayette, Ind.

*Stevens, Alfred. D.D.; A.B., 1839.

*Stockwell, Stephen Nickerson. A.M. b. 31 Aug., 1823, Hardwick, Mass. Journalist. d. 8 Apr., 1881, Boston, Mass.

*Strieby, Michael Epaphroditus. D.D.; A.B. Oberlin, 1838; Oberlin Theol. Sem., 1841; LL.D. Howard Univ., 1892. b. 26 Sept., 1815, Columbiana, O. Secy. A. M. A. Minister. d. 16 Mar., 1899, Clifton Springs, N. Y.

*Wait, Orin Joseph. A.M. b. 23 May, 1810, Broadalbin, N. Y. President Antioch Coll., 1881–83. Minister. d. 5 Sept., 1894, Fall River, Mass.

Walker, Augustus Chapman. A.M.; A.B., 1862.

*Wilson, Henry. LL.D.; A.M. Williams, 1860. b. 16 Feb., 1812, Farmington, N. H. U. S. Senate, 1855–72. Vice-President U. S., 1873–75. Col. 22d Mass. Vols. d. 22 Nov., 1875, Washington, D. C.

15–*12.

1875

*Bailey, Edwin Curtis. A.M. b. 10 June, 1816, New York, N. Y. Journalist. d. 20 Aug., 1890, Quincy, Mass.

*Burleigh, John Holmes. A.M. b. 9 Oct., 1822, So. Berwick, Me. M.C., 1873–77. Manufacturer. d. 5 Dec., 1877, Salmon Falls River, N. H.

*Burton, Horatio Nelson. D.D.; A.B., 1853.

*Butler, Lucius Castle. M.D.; also Vt. Med. Coll., 1843. b. 17 Mar., 1820, Essex, Vt. Pres. Vt. Med. Soc. Physician. d. 25 May, 1888, Essex, Vt.

*Cheney, Person Colby. A.M. *See* TRUSTEES, p. 132. d. 19 June, 1901, Dover, N. H.

*Goddard, Warren. A.M.; New Church Theol. Sem., 1873. b. 10 Oct., No. Bridgewater, Mass. Minister. d. 3 June, 1910, Brockton, Mass.

*Harvey, Peter. A.M. b. 10 July, 1810, Barnet, Vt. Merchant. d. 27 June, 1877, Boston, Mass.

*Jewell, Harvey. LL.D.; A.B., 1844.

*Kinne, Amasa Farrington. A.M.; A.B., 1837.

*Mackie, John Howell. A.M.; M.D. Jefferson Med. Coll., 1850. b. 24 Aug., 1826, Plymouth, Mass. Act. Asst. Surg. U. S. A. Physician. d. 5 Mar., 1891, New Bedford, Mass.

*Murray, George Washington. A.M. b. 31 July, 1830, Hill, N.H. Lawyer, Canaan, N. H. d. 5 Jan., 1900, Canaan, N. H.

*Norris, William Taylor. A.M. b. 1 Apr., 1820, Danbury, N. H. Lawyer. d. 30. Mar., 1889, Danbury, N. H.

*O'Conor, Charles. LL.D.; also Union, 1865; also Columbia, 1872; also Washington and Lee Univ., 1875; also Harvard, 1882. b. 22 Jan., 1804, New York, N. Y. U. S. Dist. Atty. N. Y. Lawyer. d. 12 May, 1884, Nantucket, Mass.

*Roulet, Paul. A.M. b. 21 June, 1844, Le Locle, Neuchâtel, Switzerland. Prof. Math. and French, Drury Coll., 1873–1888; also Prof. Fairmount Coll., 1895–1903; also Librarian. d. 20 Feb., 1903, Wichita, Kan.

*Smith, Nathan Ryno. LL.D.; A.B. Yale, 1817; also M.D., 1820. b. 1796, Cornish, N. H. Prof. Anat. and Physiol., Univ. Vt., 1821–25; also Jefferson Med. Coll., 1825–27. Prof. Pract. Med., Transylvania Univ., 1838–40. Prof. Anat., Univ. Md., 1827–29; also Prof. Surg., 1829–38, 1840–70. Physician. d. 3 July, 1877, Baltimore, Md.

*Spring, John Langdon. A.M. b. 14 Jan., 1830, Newport, N. H. Lawyer, Lebanon, N. H. d. 29 May, 1900, Lebanon, N. H.

Tucker, William Jewett. D.D.; LL.D., 1901; A.B., 1861.

Willey, Samuel Hopkins. D.D.; A.B., 1845.

18–*16.

1876

*Eaton, John. LL.D.; A.B., 1854.

*Everett, Erastus. LL.D.; A.B., 1836.

*Gage, Isaac Kimball. A.M. b. 27 Oct., 1818, Boscawen, N. H. Manufacturer. d. 10 Sept., 1894, Penacook, N. H.

*Haines, William Pickering. LL.D.; A.B., 1831.

Hildreth, John Lewis. A.M.; A.B., 1864.

Hulbert, Calvin Butler. D.D.; A.B., 1853.

*Pierce, Henry Lillie. A.M.; also Williams, 1874. b. 23 Aug., 1825, Stoughton, Mass. M.C., 1873–77; Mayor Boston, 1873–78. Manufacturer. d. 17 Dec., 1896, Boston, Mass.

*Richardson, Elias Huntington. D.D.; A.B., 1850.

Robie, Edward. D.D.; A.B. Bowdoin, 1840; also A.M.; And. Theol. Sem., 1843; D.D. Bowdoin, 1894. b. 5 Apr., 1821, Gorham, Me. Asst. Prof. Hebrew, And. Theol. Sem., 1848–51. Minister. Res., Greenland, N. H.

*Small, Joseph Sawyer. A.M.; A.B., 1876.

*Smith, Isaac. A.M.; M.D., 1863.

*Whipple, George. D.D.; Oberlin Theol. Sem., 1836. b. 4 June, 1805, Albany, N. Y. Prof. Math. and Nat. Phil., Oberlin Coll., 1838–47. Minister. d. 6 Oct., 1876, New York, N. Y.

12–*9.

1877

*Bracewell, John. A.M. b. 18 June, 1837, Clitheroe, Lancashire, Eng. Manufacturer, No. Adams, Mass. d. 6 Jan., 1901, No. Adams, Mass.

*Buckham, Matthew Henry. D.D.; also LL.D., 1909; A.B. Univ. Vt., 1851; also A.M.; D.D. Hamilton, 1877; LL.D. Middlebury, 1900; also Wesleyan, 1909. b. 4 July, 1832, Hinckley, Leicestershire, Eng. Tutor, Univ. Vt., 1853–54; also Prof. Greek Lang. and Lit., 1857–71; also *pro tem* Prof. Eng. Lit., 1863–71; also President, 1871–1910. d. 29 Dec., 1910, Burlington, Vt.

*Champlin, William Wirt. A.M.; also Yale. b. 3 Nov., 1833, Wickford, R. I. Teacher. d. 28 Feb., 1901, Wickford, R. I.

*Davis, Henry Clinton. A.M. b. 1835. Capt. 18th Conn. Vols. Teacher. d. 1878.

Eastman, John Robie. Ph.D.; B.S., 1862.

*Fairbanks, Franklin. A.M. b. 18 June, 1828, St. Johnsbury, Vt. Manufacturer. d. 24 Apr., 1895, St. Johnsbury, Vt.

*Kidder, Joseph. A.M.; D.Sc., N. H. Coll. Agr. and Mech. Arts. b. 13 Mar., 1819, Manchester, N. H. Editor and business. d. 29 Oct., 1902, Manchester, N. H.

*Noyes, Edward Follansbee. LL.D.; A.B., 1857.

*Palmer, Charles. A.M.; M.D. Jefferson Med. Coll., 1848. b. 29 Nov., 1825, Dover, N. H. Act. Asst. Surg. U. S. Vols., 1862. Physician. d. 11 Jan., 1903, Ipswich, Mass.

*Robinson Oscar David. Ph.D., A.B., 1869.

*Wilder, Marshall Pinckney. Ph.D.; LL.D Roanoke Coll., 1884. b. 21 Sept., 1798, Rindge, N. H. Merchant. d. 16 Dec., 1886 Boston, Mass.

11–*10.

1878

*Adams, Charles. A.M. b. 31 Jan., 1810, Antrim, N. H. Treas. Mass., 1871–76. Manufacturer. d. 19 Apr., 1886, No. Brookfield, Mass.

*Ayer, Benjamin Franklin. LL.D.; A.B., 1846.

Coggin, David. A.M.; M.D. Harvard, 1868. b. 4 Aug., 1843, W. Hampton, Mass. Physician. Res., 7 Chestnut St., Salem, Mass.

*Cogswell, William. A.M.; LL.B. Harvard, 1860. b. 23 Aug., 1838, Bradford, Mass. Col. 2d Mass. Vols.; Brev. Brig. Gen. Vols. M.C., 1887–95. Lawyer. d. 22 May, 1895, Washington, D. C.

Gove, Aaron. A.M.; LL.D. Univ. Colo., 1888. b. 26 Sept., 1839, Hampton Falls, N. H. Adj. 33d Ill. Inf., 1861–63. Supt. Schools, Denver, Colo., 1874–1904. Pres. Natl. Educ. Assoc., 1888. Res., Denver, Colo.

Harrington, Charles Edward. A.M.; Bangor Theol. Sem., 1874; D.D. Iowa Coll., 1889. b. 5 Oct., 1846, Concord, N. H. Minister. Res., Holliston, Mass.

*Hayes, John Lord. LL.D.; A.B., 1831.

Hoyt, Albert Harrison. A.M.; A.B. Wesleyan, 1850; also A.M. b. 6 Dec., 1826, Sandwich, N.H. Maj. and Paymr. Vols.; Brevet Lieut. Col. U. S. A., 1865. Literary pursuits. Res., 8 Mt. Vernon St., Boston, Mass.

*Mills, Caleb. S.T.D.; A.B., 1828.

*Parker, Henry Elijah. D.D.; A.B., 1841.

*Rinn, John Phillips. A.M. b. 21 Aug., 1837, in Germany. Architect, Boston, Mass. d. 1 Apr., 1905, Boston, Mass.

Spalding, George Burley. D.D.; A.B. Univ. Vt., 1856; And. Theol. Sem., 1861; LL.D. Syracuse Univ., 1894; D.D. Univ. Vt., 1904. b. 11 Aug., 1835, Montpelier, Vt. Trustee Hamilton Coll. Minister. Res., 111 Highland Ave., Syracuse, N. Y.

Swett, John. A.M.; also Coll. Cal., 1865. b. 31 July, 1830, Pittsfield, N. H. Supt. Pub. Instruc., Cal., 1860–67. Teacher and rancher. Res., Martinez, Cal.

*Teele, John Oscar. A.M. b. 18 July, 1839, Wilmot, N. H. Served in R. I. Cavalry, 1862. Lawyer. d. 5 Sept., 1909, Waltham, Mass.

Tenney, Edward Payson. A.M. Bangor Theol. Sem., 1858. b. 29 Sept., 1835, W. Concord, N. H. President Colo. Coll., 1876–84. Minister and literary pursuits. Res., Nahant, Mass.

15–*8.

1879

*Barstow, David Pierce. A.M. b. 1828. Lawyer. d. 1882.

*Bishop, Robert Roberts. A.M.; LL.B. Harvard, 1857. b. 31 Mar., 1834, Medfield, Mass. Pres. Senate, Mass., 1880–82; Judge Super. Court, Mass., 1888–1909. Lawyer, Newton, Mass. d. 7 Oct., 1909, Newton, Mass.

Burrus, James Dallas. A.M.; A.B. Fisk Univ., 1875. b. 14 Oct., 1846, Rutherford Co., Tenn. Prof. Math., Alcorn Agr. and Mech. Coll. Res., Rodney, Miss.

Campbell, Sir John George Edward Henry Douglas Sutherland. Marquis of Lorne; now Duke of Argyll. LL.D.; B.A. (Cantab.); also St. Andrews; LL.D. and Litt. D. Laval Univ., 1883. b. 1845, London, Eng. P. C.; K. T.; G. C. M. G.; M. P., 1868–78; Governor Gen. Dom. Can., 1878–83. Res., Roseneath, North Britain, Eng.

Chase, William Martin. A.M.; LL.D., 1898; B.S., 1858.

*Crosby, Nathan. LL.D.; A.B., 1820.

*Folsom, Nathaniel Smith. D.D.; A.B., 1828.

*Head, Natt. A.M. *See* TRUSTEES, p. 133. d. 12 Nov., 1883, Hooksett, N. H.

Herrick, Edward Elisha. A.M.; A.B. Univ. Vt., 1856. b. 4 Dec., 1835, Randolph, Vt. 1st Lieut. 15th Vt. Vols., 1862–63. Minister. Res., Milton, Vt.

Niles, William Woodruff. D.D.; A.B. Trinity, 1857; also A.M.; Berkeley Div. Sch., 1861; S.T.D. Trinity, 1870; also LL.D., 1896. b. 24 May, 1832, Hatley, Can. Tutor, Trinity, 1857–58; also Prof. Latin Lang. and Lit., 1864–70. P. E. Bishop N. H., 1870– . Res., Concord, N. H.

*Perkins, Albert Cornelius. Ph.D.; A.B., 1859.

*Robinson, William Callahan. LL.D.; A.B., 1854.

*Sanborn, Edwin David. LL.D.; A.B., 1832.

Sinclair, John Elbridge. A.M.; Ph.D., 1883; B.S., 1858.

*Thompson, Charles Oliver. Ph.D.; A.B., 1858.

*Titcomb, Moses. A.M. b. 22 Feb., 1801, Portland, Me. Clerk. d. 25 June, 1881, Franklin, N. H.

Wentworth, Samuel Hidden. A.M.; A.B. Harvard, 1858; also A.M.; also LL.B., 1861. b. 16 July, 1834, Sandwich, N. H. Mem. N. E. Hist. Geneal. Soc. Lawyer. Address, 209 Washington St., Boston, Mass.

*Woodbury, Charles Howe. A.M. b. 10 Mar., 1840, Bedford, N. H. Lawyer. d. 12 Sept., 1893, Bedford, N. H.

18–*11.

1880

*Bingham, Harry. LL.D.; A.B., 1843.

*Chatfield, Charles James. A.M. b. 4 Aug., 1844, Painted Post, Steuben Co., N. Y. 1st Lieut. Vet. Reserve Corps. Teacher and clerk. d. 19 Sept., 1894, Mount Vernon, N. Y.

*Cheney, Benjamin Pierce. A.M. b. 12 Aug., 1815, Hillsboro, N. H. Business. d. 23 July, 1895, Dover, Mass.

Cochrane, John James. A.M.; Montreal Presb. Coll., 1874. b. 14 Mar., 1847, County Tyrone, Ireland. Minister. Res., 55 Fern Ave., Toronto, Can.

*Cogswell, George Badger. A.M.; M.D., 1857.

Fairbanks, Henry. Ph.D.; A.B., 1853.

*Fuller, Homer Taylor. Ph.D.; A.B., 1864.

*Hadley, Amos. Ph.D.; A.B., 1844.

Little, Arthur. D.D.; A.B., 1860.

*Palmer, William Stratton. D.D.; A.B., 1853.

*Smith, Horace Edwin. LL.D. b. 30 Jan., 1817, Weston, Vt. Prof. Pers. Prop., Contr. and Commerc. Law, and Dean Albany Law Sch., 1879–89. Lawyer. d. 19 Oct., 1902, Johnstown, N. Y.

*Stackpole, Paul Augustine. A.M.; M.D., 1842.

*Tuttle, Charles Wesley. Ph.D.; A.M. Harvard, 1854. b. 1 Nov., 1829, Newfield, Me. Lawyer and literary pursuits. d. 17 July, 1881, Boston, Mass.

Wilson, William Power. A.M.; LL.B. Harvard, 1877. b. 15 Nov., 1852, Baltimore, Md. Lawyer. Address, 7 Water St., Boston, Mass.

*Winkley, Henry. A.M. b. 9 Nov., 1803, Barrington, N. H. Merchant. d. 9 Aug., 1888, Philadelphia, Pa.

15–*11.

1881

Aiken, Elisha Barbour. A.M. Address unknown.

***Allard, John Winslow.** Ph.D.; A.B., 1854.

Bacon, Edwin Munroe. A.M. b. 20 Oct., 1844, Providence, R. I. Journalist and author. Res., 16 Pinckney St., Boston, Mass.

***Bartlett, Charles Henry.** A.M. b. 15 Oct., 1833, Sunapee, N. H. Pres. Senate, N. H., 1883. Lawyer. d. 25 Jan., 1900, Manchester, N. H.

***Bell, Charles Henry.** LL.D.; A.B., 1844.

***Cobb, Levi Henry.** D.D.; A.B., 1854.

Coit, James Milnor. Ph.D.; A.B. Hobart, 1865; also A.M.; also Sc.D., 1905. b. 31 Jan., 1845, Harrisburg, Va. Fellow Am. Assoc. Adv. Sci. Mem. Am. Chem. Soc. Teacher, retired. Res., Konrad Str. 4, Munich, Bavaria.

***Danforth, Isaac Newton.** A.M.; M.D., 1852.

***Dinsmore, William Brown.** A.M. b. 1810, Boston, Mass. Business. d. 20 Apr., 1888, New York, N. Y.

***Dodge, Jacob Richard.** A.M. b. 28 Sept., 1823, New Boston, N. H. Fellow Am. Assoc. Adv. Sci. Clerk, Washington, D. C. d. 1 Oct., 1902, Woburn, Mass.

***Dunster, Edward Swift.** M.D. *See* PROFESSORS, p. 477. d. 2 May, 1888, Ann Arbor, Mich.

Field, Henry Martyn. M.D. *See* PROFESSORS, p. 476.

***Haynes, Edwin Mortimer.** D.D. b. 12 Apr., 1836, Concord, Mass. Chaplain 10th Vt. Vols. Minister, d. 15 Dec., 1910, Rutland, Vt.

***Mason, Samuel William.** Ph.D.; A.B., 1849.

***Mitchell, John.** A.M. b. 28 Feb., 1830, Claremont, N. H. Judge Circuit Court, Iowa, 1869–81. Prof. Med. Jurisp., Coll. P. and S., Iowa. Lawyer. d. 29 Dec., 1890, Des Moines, Ia.

Morton, Levi Parsons. LL.D.; also Middlebury, 1882. b. 16 May, 1824, Shoreham, Vt. M.C., 1881. U. S. Minister to France, 1881–85. Vice-President U. S., 1889–93. Governor N. Y., 1895–96. Banker. Res., 681 5th Ave., New York, N. Y.

***Redfield, Timothy Parker.** LL.D., A.B., 1836.

***Tenney, Jonathan.** Ph.D.; A.B., 1843.

***Vose, James Edward.** A.M. b. 18 July, 1836, Stoddard, N. H. Teacher. d. 30 May, 1887, Ashburnham, Mass.

***Wright, Hapgood.** A.M. b. 28 Mar., 1811, Concord, Mass. Business. d. 14 May, 1896, Lowell, Mass.

***Young, Andrew Huckins.** A.M. b. 16 June, 1827, Barrington, N. H. Capt. A. Q. M., U. S. A.; Brev. Lieut. Col. Vols. d. 10 Dec., 1890, Dover, N. H.

21–*16.

1882

***Allen, Stephen Merrill.** A.M.; LL.B. Harvard, 1846; A.M. Columbia, 1850. b. 15 Apr., 1819, Albany, N. H. Lawyer. d. 19 Jan., 1894, Charlottesville, Va.

***Bayard, Thomas Francis.** LL.D.; also Harvard, 1877; also Yale, 1883; also Univ. Mich., 1891; also (Cantab.), 1897; D.C.L. (Oxon.), 1896. b. 29 Oct., 1828, Wilmington, Del. U. S. Dist. Atty., Del., 1853–54. U. S. Senate, 1869–85. Secy. State U. S., 1885–89. U. S. Ambassador to Great Britain, 1893–97. Lawyer. d. 28 Sept., 1898, Dedham, Mass.

***Chandler, George Byron** A.M. b. 18 Nov., 1832, Bedford, N. H. Cashier, Manchester, N. H. d. 29 June, 1905, Manchester, N. H.

***Hendee, George Whitman.** A.M. b. 30 Nov., 1832, Stowe, Vt. Lieut. Governor Vt., 1869–70; also Acting Governor, 1870. M.C., 1873–79. Lawyer. d. 6 Dec., 1906, Morrisville, Vt.

***Huse, Henry Howard.** A.M. b. 30 May, 1839, W. Fairlee, Vt. Maj. 8th N. H. Vols. Lawyer. d. 7 Sept., 1890, Concord, N. H.

Jordan, Chester Bradley. A.M.; also LL.D., 1901; also B.S., N. H. State Coll. b. 15 Oct., 1839, Colebrook, N. H. Speaker House Rep., N. H., 1881–82; Pres. Senate, N. H., 1897–98; Governor N. H., 1901–02. Lawyer. Res., Lancaster, N. H.

Kimball, John. A.M. b. 13 Apr., 1821, Canterbury, N. H. U. S. Internal Rev. Collector, 1862–69. Mem. State Const. Conv., N. H., 1876. Pres. Senate, N. H., 1881. Business. Res., Concord, N. H.

***Marston, Gilman.** LL.D.; A.B., 1837.

Martin, James Loren. A.M.; LL.B. Albany Law Sch., 1869. b. 13 Sept., 1846, Landgrove, Vt. Speaker House Rep., Vt., 1878–82. U. S. Dist. Atty., Vt., 1898–1906. Judge U. S. Dist. Court, Vt., 1906– . Lawyer. Res., Brattleboro, Vt.

Meredith, Robert Rhoden. D.D.; A.M. Wesleyan, 1875. b. 1838, in Ireland. Capt. 153d N. Y. Vols., 1862–64. Minister. Res., Pasadena, Cal.

*Sherburne, Henry Clay. A.M. Business. d. 1905, Paris, France.

Shurtleff, Roswell Morse. B.S. b. 14 June, 1838, Rindge, N. H. Adj. 99th N. Y. Vols., 1861–62. Mem. Natl. Acad. Design. Artist. Res., 44 W. 22d St., New York, N. Y.

*Webster, John Calvin. D.D.; A.B., 1832.

13–*8.

1883

*Adams, Austin. LL.D.; A.B., 1848.

*Barrows, Charles Dana. D.D.; A.B., 1864.

Blackburn, John Randall. A.M. b. 1 Apr., 1841, Essex County, Va. Prof. Math., Alcorn Agr. and Mech. Coll., 1871–73. Teacher. Address unknown.

*Briggs, James Franklin. A.M. b. 23 Oct., 1827, Bury, Lancashire, Eng. M.C., 1877–83. Maj. 11th N. H. Reg., 1862–63. Lawyer. d. 21 Jan., 1905, Manchester, N. H.

*Brigham, Lincoln Flagg. LL.D.; AB., 1842.

Cilley, Orren George. A.M.; M.D., 1868.

*Cogswell, Joseph Smith. A.M.; Bangor Theol. Sem., 1868. b. 29 Oct., 1836, Boscawen, N. H. Minister. d. 14 Dec., 1911, E. Braintree, Mass.

*Hale, Samuel Whitney. A.M. *See* Trustees, p. 133. d. 16 Oct., 1891, Brooklyn, N. Y.

*Hammond, Isaac Weare. A.M. b. 9 July, 1831, Gilsum, N. H. State Historian. d. 28 Sept., 1890, Concord, N. H.

*Hill, Levi Gerrish. A.M.; M.D., 1838.

*Martin, Henry Austin. A.M.; M.D. Harvard, 1845. b. 23 July, 1824, London, Eng. Surg. and Brev. Lieut. Col. Vols. Physician. d. 7 Dec., 1884, Boston, Mass.

*Oliver, Henry Kemble. Mus.D.; A.B., 1818.

Sanborn, John Wentworth. A.M. b. 3 Nov., 1848, Epping, N. H. Fellow Am. Assoc. Adv. Sci.; Mem. British Science Assoc. Minister. Address unknown.

Smith, Jeremiah. LL.D. *See* Visitors, Chandler Sch, p. 136.

Strong, Elnathan Ellsworth. D.D.; A.B., 1852.

Walker, Joseph Burbeen. A.M.; A.B. Yale, 1844; also A.M., 1891. b. 12 June, 1822, Concord, N. H. Mem. N. E. Hist. Geneal. Soc. Business. Res., Concord, N. H.

*Webster, James Walker. A.M. Teacher, Malden, Mass. Secy. Am. Inst. Instruc. d. 2 Nov., 1901, Malden, Mass.

17–*11.

1884

Andrews, Charles Everett. A.M.; C.E., 1875.

Brown, Francis. D.D.; LL.D., 1901; A.B., 1870.

*Church, Benjamin Silliman. C.E.; B.S., 1856.

*Clark, James William. A.M. b. 22 Feb., 1851, Somersetshire, Eng. Journalist, Boston, Mass.; New York, N. Y. d. 10 Sept., 1904, Jackson, N. H.

*Conner, Phineas Sanborn. LL.D.; A.B., 1859.

Dow, Herbert Beeman. A.M.; A.B. Harvard, 1879. b. 7 Mar., 1858, Woburn, Mass. Lect. Insurance, Harvard Grad. Sch. Bus. and Adminis. Mem. N. E. Hist. Geneal. Soc. Teacher and business. Res., 46 Warren Ave., Woburn, Mass.

*Moore, Joseph Clifford. A.M. b. 22 Aug., 1845, Loudon, N. H. Physician and publisher, Laconia, N. H. d. 19 Mar., 1909, Lakeport, N. H.

*Morrison, Leonard Allison. A.M. b. 21 Feb., 1843, Windham, N. H. Farmer and literary pursuits. d. 14 Dec., 1902, Derry, N. H.

Ormsbee, Ebenezer Jolls. A.M.; also Middlebury, 1875; LL.D. Norwich Univ., 1893. b. 8 June, 1834, Shoreham, Vt. Lieut. Governor Vt., 1884–86; also Governor, 1886–88. Capt. 12th Vt. Vols. Lawyer. Res., Brandon, Vt.

Putney, Charles Edward. Ph.D.; A.B., 1870.

*Rollins, Daniel Gustavus. LL.D.; A.B., 1860.

Sherman, Edgar Jay. A.M. b. 28 Nov., 1834, Weathersfield, Vt. Capt. 48th Mass. Vols.; Capt. and Brev. Maj. 5th Mass. Vols. Atty. Gen. Mass., 1883–87; Assoc. Justice Super. Court, Mass., 1887– . Lawyer. Res., 16 Hampstead Rd., Jamaica Plain, Mass.

*Stanley, Richard Calvin. Ph.D.; A.B., 1858.

*Stearns, Josiah Howe. D.D.; A.B., 1840.

Trowbridge, John Townsend. A.M. b. 18 Sept., 1827, Ogden, N. Y. Literary pursuits. Res., Arlington, Mass.

*Warner, Charles Dudley. A.M.; A.B. Hamilton, 1851; also A.M.; LL.B. Univ. Penn., 1856; A.M. Yale, 1872; L.H.D. Hamilton, 1886; D.C.L. Univ. of the South, 1889; L.H.D. Princeton, 1896. b. 12 Sept., 1829, Plainfield, Mass. Literary pursuits. d. 20 Oct., 1900, Hartford, Conn.

*Waterhouse, Sylvester. Ph.D.; A.B. Harvard, 1853; also LL.B., 1856; LL.D. Univ. Mo., 1883. b. 15 Sept., 1830, Barrington, N. H. Prof. Latin Lang. and Lit., Antioch Coll., 1856–57. Prof. Greek Lang. and Lit., Washington Univ., 1857–1900. d. 12 Feb., 1902, St. Louis, Mo.

*Whittemore, James Henry. A.M.; M.D., 1862.

18–*11.

1885

*Chamberlain, Mellen. LL.D.; A.B., 1844.

*Cogswell, Parsons Brainard. A.M. b. 22 Jan., 1828, Henniker, N. H. Journalist. d. 28 Oct., 1895, Concord, N. H.

*Currier, Moody. LL.D.; A.B., 1834.

*Foster, Davis. D.D.; A.B., 1849.

Foster, William Hamilton. A.M. b. 27 Aug., 1861, Concord, N. H. Teacher. Address, St. Paul's Sch., Concord, N. H.

*Gage, Alfred Payson. Ph.D.; A.B., 1859.

Gallinger, Jacob Henry. A.M.; M.D. Eclectic Med. Inst., Cincinnati, 1858; also N. Y. Hom. Med. Coll., 1868. b. 28 Mar., 1837, Cornwall, Can. Pres. Senate, N. H., 1879–80. M. C., 1885–89; U. S. Senate, 1891– . Physician. Res., Concord, N. H.

*Greeley, Edward Hanford. D.D.; A.B., 1845.

*Hale, George Silsbee. A.M.; A.B. Harvard, 1844. b. 24 Sept., 1825, Keene, N. H. Mem. N. E. Hist. Geneal. Soc. Lawyer. d. 26 July, 1897, Bar Harbor, Me.

*Huntington, Newton Sherman. A.M. b. 9 Aug., 1822, Lebanon, N. H. Banker. d. 2 Aug., 1899, Hanover, N. H.

*Jewell, Erastus Perry. A.M. b. 16 Mar., 1837, Sandwich, N. H. Lawyer, Laconia, N. H. d. 3 June, 1909, Laconia, N. H.

*Lord, William Godding. A.M.; A.B. Colby, 1851; also A.M. b. 31 Dec., 1827, Hiram, Me. Teacher. d. 28 Aug., 1898, Limington, Me.

*McGinley, William Anderson. A.M.; And. Theol. Sem., 1858. b. 15 Feb., 1831, Fairfield, Pa. Minister. d. 25 May, 1896, Chula Vista, Cal.

Price, Lewis Van Etten. A.M.; D.D. Rutherford, 1898. b. 30 Jan., 1843, Danby, N. Y. Minister, retired. Res., 352 Somerville Ave., Somerville, Mass.

*Richardson, Charles Addison. A.M. b. 9 Oct., 1829, Franklin, Mass. Journalist. d. 18 Jan., 1891, Boston, Mass.

*Ross, Jonathan. LL.D.; A.B., 1851.

*Ruggles, Edward Rush. Ph.D.; A.B., 1859.

Smith, James Fred. A.M.; B.S., N. H. Coll. Agr. and Mech. Arts, 1873. b. 9 Sept., 1852, Winchendon, Mass. Teacher, Campbell, Cal. Res., Grinnell, Ia.

Watson, Irving Allison. A.M.; M.D. Univ. Vt., 1871. b. 6 Sept., 1849, Salisbury, N. H. Secy. Am. Pub. Health Assoc., 1883– . Pres. Internatl. Conf. State and Provincial Bds. Health, 1896. Mem. Am. Med. Assoc.; Hon. mem. Academia National de Medicina de México. Asst. Secy.-Gen. 1st Pan-Am. Med. Cong. Physician. Res., Concord, N. H.

19–*13.

1886

Bridgman, Isaac. Ph.D.; A.B., 1856.

*Buck, William Ela. A.M. b. 8 Apr., 1838, Hampstead, N. H. Supt. Schools, Manchester, N. H. d. 29 July, 1908, Manchester, N. H.

Campbell, Gabriel. D.D. *See* Professors, p. 165.

Coit, Joseph Howland. A.M. b. 30 Oct., 1865, Concord, N. H. Publisher. Address, 30 E. 17th St., New York, N. Y.

*Donovan, Daniel Bartholomew. A.B. b. 6 Oct., 1855, Concord, N. H. Lawyer. d. 27 Nov., 1898.

Hadley, Samuel Page. A.M.; LL.B. State and Natl. Law Sch., 1853. b. 22 Oct., 1831, Lowell, Mass. Judge Police Court, Lowell, 1885–1910. Lawyer. Res., 1708 Middlesex St., Lowell, Mass.

Holmes, John Henry. A.M. b. 25 July, 1839, So. Danvers, Mass. Editor "Boston Herald." Res., Wayland, Mass.

Kimball, Daniel Tomlinson. A.M. b. 20 Mar., 1852, New York, N. Y. Lawyer. Res., 150 W. 15th St., New York, N. Y.

Mitchell, John Michael. A.M. b. 6 July, 1849, Plymouth, N. H. Lawyer. Res., Concord, N. H.

*Poole, Reginald Stuart. LL.D.; also (Cantab.), 1880. b. 27 Feb., 1832, London, Eng. Keeper of Coins, British Museum, 1870–93. Prof. Archæol., Univ. Coll., London, 1889–94. d. 8 Feb., 1895, London, Eng.

*Richardson, William Adams. LL.D.; A.B. Harvard, 1843; also A. M. and LL.B., 1846; LL.D. Columbia, 1873; also Georgetown Coll., 1881; also Harvard, 1882. b. 2 Nov., 1821, Tyngsboro, Mass. Judge Probate, Mass., 1856–72; Asst. Secy. Treas. U. S., 1869–73; Secy. Treas., 1873–74; Judge Court Claims, U. S., 1874–85; also Chief Justice, 1885–96. Prof. Law, Georgetown Coll., 1879–96. Lawyer. d. 19 Oct., 1896, Washington, D. C.

*Russ, Augustus. A.M. b. 26 Feb., 1827, Boston, Mass. Lawyer. d. 7 June, 1892, Boston, Mass.

*Sanders, Orren Strong. A.M.; M.D. Castleton Med. Coll., 1843. b. 24 Sept., 1819, Epsom, N. H. Physician. d. 20 Nov., 1898, Boston, Mass.

*Spalding, Edward. LL.D.; A.B., 1833.

14–*7.

1887

Ayer, Franklin Deming. D.D.; A.B., 1856.

*Blood, Aretas. A.M. b. 8 Oct., 1816, Weathersfield, Vt. Manufacturer. d. 24 Nov., 1897, Manchester, N. H.

Carpenter, Charles Carroll. A.M.; also Hamilton, 1869; And. Theol. Sem., 1875. b. 9 July, 1836, Bernardston, Mass. Minister and journalist, retired. Res., Andover, Mass.

*Clarke, Albert. A.M. b. 13 Oct., 1840, Granville, Vt. Mem. Am. Acad. Pol. and Soc. Sci.; Natl. Econ. Assoc. 1st Lieut. 13th Vt. Vols. Secy. Home Market Club. d. 16 July, 1911, Highgate, Vt.

Corning, Charles Robert. A.M. b. 20 Dec., 1855, Concord, N. H. Pres. Bd. Educ., 1900–08. Mem. N. H. Hist. Soc. Lawyer. Res., Concord, N. H.

*Hoadley, George. LL.D.; A.B. West. Reserve, 1844; also A.M.; LL.D. Yale, 1884. b. 31 July; 1826, New Haven, Conn. Judge Super. Court, Cincinnati, 1851–53, 1859–66. Governor Ohio, 1883–85. Prof. Law, Cincin. Law Sch., 1864–87; also Emeritus. Lawyer. d. 26 Aug., 1902, Watkins, N. Y.

Holton, Seba Austin. A.B. b. 30 Aug., 1847, Erving, Mass. Teacher. Res., Falmouth, Mass.

*Ladd, William Spencer. LL.D.; A.B., 1855.

*Moore, Orren Cheney. A.M. b. 10 Aug., 1839, New Hampton, N. H. M. C., 1889–91. Journalist. d. 12 May, 1893, Nashua, N. H.

*Parker, Francis Wayland. A.M.; LL.D. Lawrence Univ., Wis., 1897. b. 9 Oct., 1837, Bedford, N. H. Lieut. Col. and Brev. Col. 4th N. H. Vols. Teacher. d. 2 Mar., 1902, Pass Christian, Miss.

Preston, Frank Wesley. A.M. b. 2 Jan., 1855, Barrington, N. H. Teacher. Res., New Hampton, N. H.

*Putnam, Arthur Alwyn. A.M. b. 18 Nov., 1829, Danvers, Mass. Judge 2d Dist. Court, South Worcester, 1872–1910. Capt. 14th Mass. Vols., 1861; also 2d Mass. H. A., 1863–65. Lawyer. d. 21 Oct., 1910, Uxbridge, Mass.

*Sawyer, Charles Henry. A.M. *See* TRUSTEES. p. 133. d. 18 Jan., 1908, Dover, N. H.

Stearns, Ezra Scollay. A.M. b. 1 Sept., 1838, Rindge, N. H. Secy. State, N. H., 1891–99. Historian and genealogist. Res., 78 Cedar St., Fitchburg, Mass.

Talbot, Ethelbert. D.D.; A.B., 1870.

*Veazey, Wheelock Graves. LL.D.; A.B., 1859.

16–*9.

1888

Bartholomew, George Kellam. Ph.D.; A.B., 1858.

*Blount, Ainsworth Emery. A.M.; A.B., 1859.

*Butler, Benjamin Franklin. LL.D.; A.B. Colby, 1838; also A.M.; also LL.D., 1862; also Williams, 1863. b. 5 Nov., 1818, Deerfield, N. H. M. C., 1867-75, 1877-79. Governor Mass., 1883-84. Maj. Gen. Vols. Lawyer. d. 11 Jan., 1893, Washington, D. C.

*Clark, Charles Peter. A.M.; A.B., 1856.

*Clark, Lewis Whitehouse. LL.D.; A.B., 1850.

Clifford, Cornelius Edward. A.M. b. 2 May, 1856, Concord, N. H. Lawyer. Res., 97 No. Main St., Concord, N. H.

Cochrane, Warren Robert. D.D.; A.B., 1859.

Cotton, Arthur Everett. A.M. b. 21 July, 1857, Northwood, N. H. Lawyer. Res., Northwood, N. H.

*Field, Walbridge Abner. LL.D.; A.B., 1855.

Hazen Azel Washburn. D.D.; A.B., 1863.

Hume, Harrison. M.S.; LL.B. Univ. Mich., 1867. b. 12 Sept., 1840, Calais, Me. 1st Lieut. and Adj. 11th Me. Vols. Business. Address, 48 Water St., Boston, Mass.

*Linehan, John Cornelius. A.M. b. 9 Feb., 1840, Macroom, Cork Co., Ireland. Merchant. d. 19 Sept., 1905, Concord, N. H.

O'Meara, Stephen. A.M.; LL.D. Boston Coll., 1908. b. 26 July, 1854, Charlottetown, P. E. I. Boston City Police Commr. Res., 585 Beacon St., Boston, Mass.

*Pattee, Asa Flanders. A.M.; M.D., 1858.

Sherman, Charles Azel. B.S.; Seabury Div. Sch., 1889. b. 27 Sept., 1849, Chicopee, Mass. Instr. Sci. and Anc. Hist., Seabury Div. Sch., 1886-91; also Asst. Warden, 1889-90. Teacher, minister, rancher, retired. Res., Manville, Wyo.

*Trask, William Blake. A.M. b. 25 Nov., 1812, Dorchester, Mass. Mem. Am. Statistic. Assoc. d. 9 Dec., 1906, Dorchester, Mass.

Wright, William Burnet. D.D.; A.B., 1857.

17-*8

1889

*Atkinson, Edward. Ph.D.; also Univ. S. C., 1889. b. 10 Feb., 1827, Brookline, Mass. Literary pursuits. d. 11 Dec., 1905, Boston, Mass.

Bickmore, Albert Smith. Ph.D.; A.B., 1860.

*Blodgett, Caleb. LL.D.; A.B., 1856.

*Boynton, Henry. A.M.; M.D. Vt. Med. Coll., 1852. b. 2 Dec., 1823, Pepperell, Mass. Asst. Surg. 7th N. H. Vo's., 1861-64. Physician. d. 30 Jan., 1905, Woodstock, Vt.

*Carleton, Isaac Newton. Ph.D.; A.B., 1859.

*Chase, Charles Warren. A.M. b. 1834, London, Eng. Judge Circuit Court, Iowa, 1881-85. Capt. 12th N. H. Vols., 1862-63. Lawyer. d. 10 Aug., 1907, Clinton, Ia.

*Clapp, William Warland. A.M. b. 11 Apr., 1826, Boston, Mass. Journalist. d. 8 Dec., 1891, Boston, Mass.

Clark, Francis Edward. D.D.; A.B., 1873.

Goodell, David Haven. A.M. *See* TRUSTEES, p. 133.

*Holt, Joel. A.M.; LL.B. Cincin. Law Sch., 1867. b. 27 Oct., 1843, Troy, N. H. Judge Dist. Court, Kan., 1873-81. Lawyer. d. 27 Apr., 1892, Guthrie, Okla.

*Jenks, Edward Augustus. A.M. b. 30 Oct., 1830, Newport, N. H. Printer, Concord, N. H. d. 16 July, 1908, Concord, N. H.

*Mather, Samuel Holmes. LL.D.; A.B., 1834.

*Morse, George Washington. A.M.; B.S., 1869.

Ray, Robert Allen. A.M. b. 7 Apr., 1851, Palmer, Mass. Judge Probate, N. H., 1906- . Teacher and lawyer. Res., 64 Main St., Keene, N. H.

Richardson, Cyrus. D.D.; A.B., 1864.

*Smith, Isaac William. LL.D.; A.B., 1846.

16-*11.

1890

Cowles, Edward. LL.D.; A.B., 1859.

Edmunds, George Franklin. LL.D.; A.M. Univ. Vt., 1855; LL.D. Middlebury, 1869; also Univ. Vt., 1879; also Trinity, 1887. b. 1 Feb., 1828, Richmond, Vt. Speaker House Rep., Vt., 1856-59; Pres. Senate, Vt., 1861-62; U. S. Senate, 1866-91. Lawyer. Res., Pasadena, Cal.

Fish, Charles Everett. A.M.; A.B., Harvard, 1880. b. 26 May, 1854, Cotuit, Mass. Prin. Phillips Exeter Acad., 1890-95. Teacher. Address, Amesbury, Mass.

*Furber, James Thomas. A.M. b. 5 June, 1827, Somersworth, N. H. Gen. Mgr. and Vice-Pres. B. & M. Ry. d. 27 June, 1892, Lawrence, Mass.

*Heywood, William. A.M. b. 6 Oct., 1804, Lunenburg, Vt. Judge Probate, Essex Co., 1845–46. Lawyer. d. 22 Apr., 1893, Lancaster, N. H.

*Miller, Oliver. LL.D.; A.B., 1848.

*Slafter, Edmund Farwell. D.D.; A.B., 1840.

White, True Worthy. A.M.; A.B. Tufts, 1887. b. 27 Feb., 1864, Methuen, Mass. Manager Teachers' Exchange. Address, 120 Boylston St., Boston. Mass.

8–*4.

1891

Aldrich, Edgar. A.M.; LL.B. Mich. Univ., 1868; LL.D., 1901. b. 5 Feb., 1848, Pittsburg, N. H. Capt. 3d N. H. Militia, 1879–81. Speaker House Rep., N. H., 1885. U. S. District Judge, N. H. Lawyer. Res., Littleton, N. H.

Bachelder, Nahum Josiah. A.M.; M.S., N. H. Coll. Agr. and Mech. Arts, 1903. b. 3 Sept., 1854, Andover, N. H. Governor N. H., 1903–05. Farmer. Res., E. Andover, N. H.

Baker, Smith. D.D.; Bang. Theol. Sem., 1860. b. 18 Feb., 1836, Bowdoin, Me. Minister, retired. Res., 246 Stevens St., Lowell, Mass.

Cross, David. LL.D.; A.B., 1841.

*Markoe, George Frederick Holmes. A.M. b. 10 June, 1840, Valparaiso, Chili. Lect. and Prof., Mass. Coll. Pharmacy, 1867–96. Instr., Harvard Med. Sch., 1872–79. Chemist and teacher. d. 24 Sept., 1896, Boston, Mass.

*Mason, Joseph. A.M. b. 16 Mar., 1813, Northfield, Mass. Lawyer. d. 8 Feb., 1904, Brookline, Mass.

*Pollens, Louis. Ph.D. *See* PROFESSORS, p. 145, d. 28 Sept., 1895, Hanover, N. H.

*Russell, Alfred. LL.D.; A.B., 1850.

*Tuttle, Hiram Americus. A.M. *See* TRUSTEES, p. 134. d. 10 Feb., 1911, Pittsfield, N. H.

9–*5.

1892

Andrews, Robert Robbins. A.M.; D.D.S. Boston Dental Coll., 1875. b. 7 Aug., 1844, Boston, Mass. Lieut. 60th Mass. Vols. Prof. Dental Histol. and Microsc., Boston Dental Coll., 1875–82. Trustee Tufts Coll. Ex-mem. Royal Microsc. Soc., London, Eng.; Mem. Am. Acad. Dental Sci. Dental surgeon. Res., 1044 Mass. Ave., Cambridge, Mass.

Chase, Frederick Arthur. A.M. b. 21 Apr., 1858, Lowell, Mass. Librarian. Address, City Library, Lowell, Mass.

Gates, George Augustus. D.D.; A.B., 1873.

Grover, George Wheelock. A.M.; M.D. Coll. P. and S., N. Y., 1866; And. Theol. Sem., 1877. b. 17 July, 1845, Concord, N. H. Minister, retired. Res., Sheffield, Mass.

*Hoitt, Ira Gustavus. Ph.D.; A.B., 1860.

*Lincoln, Nathan Smith. LL.D.; A.B., 1850.

*Rohan, Charles Barromed. A.M. b. 12 Apr., 1843, Boston, Mass. Journalist. d. 12 Dec., 1894, Boston, Mass.

Russell, Horace. LL.D.; A.B., 1865.

Sargent, Nathan Burnham. A.M. b. 7 Sept., 1839, Methuen, Mass. Teacher, author and composer. Res., 8 Whittier St., Haverhill, Mass.

9–*3.

1893

Briggs, Alton Elliott. A.M.; A.B., 1885.

Capen, Samuel Billings. A.M.; LL.D. Oberlin, 1899; also Middlebury. b. 12 Dec., 1842, Boston, Mass. Trustee Wellesley Coll. President A. B. C. F. M., 1899– . Ch. Exec. Com. Layman's Missionary Movement, 1906– . Trustee United Soc. C. E. Address, 350 Washington St., Boston, Mass.

*Gilman, Virgil Chase. A.M. b. 5 May, 1827, Unity, N. H. Business. d. 28 Apr., 1903, Nashua, N. H.

Hall, George Edward. D.D.; A.B. Oberlin, 1872; Yale Div. Sch., 1875. b. 23 Feb., 1851, Jamaica, W. I. Minister. Res., Brookline, Mass.

Isaacs, William Montgomery. A.M. b. 16 May, 1834, Eden, Vt. Merchant, retired. Res., 29 E. 69th St., New York, N. Y.

Lord, John King. Ph.D.; LL.D., 1908; A.B., 1868.

*Mason, Albert. LL.D. b. 7 Nov., 1836, Middleboro, Mass. Capt. 38th Mass. Vols. and A. Q. M. U. S. Vols., 1864–65. Chief Justice Super. Court, Mass., 1890–95. Lawyer. d. 1 Jan., 1905, Boston, Mass.

Murkland, Charles Sumner. Ph.D.; A.B. Middlebury Coll., 1881; also A.M., 1884; S.T.B. Harvard, 1883; D.D. Middlebury, 1900. b. 20 May, 1856, Lowell, Mass. President N. H. Coll. Agr. and Mech. Arts, 1893–1903. Minister and educator. Res., Wolfboro, N. H.

*Pease, Theodore Claudius. A.M.; A.B. Harvard, 1875; And. Theol. Sem., 1880. b. 14 Oct., 1853, Poughkeepsie, N. Y. Prof. Sac. Rhet., And. Theol. Sem., 1893. Minister. d. 20 Nov., 1893, Andover, Mass.

Rollins, Frank West. A.M. *See* TRUSTEES, p. 134.

Sanborn, Walter Henry. LL.D.; A.B., 1867.

Smith, John Butler. A.M. *See* TRUSTEES, p. 134.

12–*3.

1894

Beane, Samuel Collins. D.D.; A.B., 1858.

*Coggin, William Symmes. D.D.; A.B., 1834.

*Dingley, Nelson. LL.D.; A.B., 1855.

Eaton, James Shirley. A.M.; A.B. Marietta, 1889. b. 1 Aug., 1868, Nashville, Tenn. Lect., Transportation, Tuck School, 1900– . Mem. Am. Econ. Assoc. Statistician. Address, 1 W. 34th St., New York, N. Y.

*Frost, Carlton Pennington. LL.D.; A.B., 1852.

Furman, William Franklin. A.M.; A.B., 1880.

Gallagher, Charles Theodore. A.M.; LL.B. Boston Univ., 1875. b. 21 May, 1851, Boston, Mass. Trustee Boston Univ. Served in 1st Unattached Mass. Inf., 1864. Lawyer. Address, 18 Tremont St., Boston, Mass.

Gilbert, George Holley. D.D.; A.B., 1878.

Harlan, Allison Wright. A.M.; D.D.S. Coll. P. and S., Chicago, Ill., 1884; also Ohio Coll. Dental Surg., 1880. b. 15 Nov., 1851, Julietta, Ind. Prof. Dental Surg., Univ. Ill. Prof. Mater. Medica and Therap., Chicago Coll. Dental surgeon. Res., Chicago, Ill.

*Hubbard, Gardiner Greene. LL.D.; A.B., 1841.

Kittredge, Edmund Webster. LL.D.; A.B., 1854.

Moore, Albert Weston. D.D.; A.B., 1864.

Newman, Henry Parker. A.M.; M.D. Detroit Med. Coll., 1878. b. 2 Dec., 1853, Washington, N. H. Fellow Am. Gynecol. Soc.; Mem. Am. Med. Assoc. Prof. Obst. and Gynecol., Univ. Illinois, 1888–1910; also Prof. Emeritus, 1910– . Prof. Dis. Women, Chicago Polyclinic, 1888–1910; also Prof. Emeritus, 1910– . President Post Grad. Med. Sch., Chicago, 1888–89,1900. Physician. Res., San Diego, Cal.

Service, Robert John. D.D.; A.B., 1877.

Upham, Warren. A.M.; Sc.D., 1906; A.B., 1871.

15–*4.

1895

*Belknap, George Eugene. LL.D. b. 22 Jan., 1832, Newport, N. H. Rear Adm., U. S. N. d. 7 Apr., 1903, Key West, Fla.

Branch, Oliver Ernesto. A.M.; A.B. Hamilton, 1873; also A.M., 1876; LL.B. Columbia, 1877; LL.D. Hamilton, 1908. b. 19 July, 1847, Madison, O. U. S. Attorney, N. H., 1894–98. Lawyer. Res., Manchester, N. H.

*Busiel, Charles Albert. A.M. *See* TRUSTEES, p. 134. d. 29 Aug., 1901, Laconia, N. H.

*Comings, Benjamin Newton. A.M.; A.B., 1842.

*Dickinson, Charles Albert. D.D.; A.B. Harvard, 1876; And. Theol. Sem., 1879. b. 4 July, 1849, Westminster, Vt. Minister, Boston, Mass. d. 9 Jan., 1907, Corona, Cal.

Gay, George Washington. A.M.; M.D. Harvard, 1868. b. 14 Jan., 1842, Swanzey, N. H. Mem. Brit. Med. Assoc.; Am. Med. Assoc. Instr. Surgery, Harvard. Physician. Address, 665 Boylston St., Boston, Mass.

Larned, Josephus Nelson. A.M. b. 11 May, 1836, Chatham, Can. Pres. Am. Lib. Assoc., 1893–94. Author. Res., Buffalo, N. Y.

Milligan, Joseph Robert. D.D.; A.B., 1862.

Morgan, Charles Carroll. A.M. b. 25 July, 1832, Laconia, N. H. Lect. Geog. Sci., Coll. Dept., Rutgers Inst., N. Y., 1863; Geographer, New York, N. Y., 1856–64. Author, lawyer, retired. Res., 6 Manchester St., Nashua, N. H.

*Ordronaux, John. LL.D.; A.B., 1850.

Packard, Charles William. M.D.; A.M. Bowdoin. 1883. b. 7 Mar., 1833, Brunswick, Me. Physician, retired. Res., 445 Park Ave., New York, N. Y.

*Webster, Prentiss. A.M. b. 24 May, 1851, Lowell, Mass. U. S. Consul, Mayence, Germany, 1873–77. Lawyer. d. 26 Oct., 1898, Lowell, Mass.

12–*6.

1896

*Carpenter, Alonzo Philetus. LL.D.; A.B. Williams, 1849. b. 28 Jan., 1829, Waterford, Vt. Chief Justice Supr. Court, N. H., 1896–98. Lawyer. d. 21 May, 1898, Concord, N. H.

*Churchill, John Wesley. D.D.; A.B. Harvard, 1865; also A.M., 1868; And. Theol. Sem., 1868. b. 26 May, 1839, Fairlee, Vt. Instr. Elocution, Harvard Div. Sch., Amherst, Brown, Mt. Holyoke, Wellesley, Smith, Oberlin; Jones Prof. Elocution, And. Theol. Sem., 1868–1900; also Bartlett Prof. Sac. Rhet., 1896–1900. d. 13 Apr., 1900, Andover, Mass.

*Cobb, Henry Eddy. A.M. b. 21 June, 1839, Hartford, Conn. Trustee Wellesley Coll. Banker. d. 2 Feb., 1908, Newton, Mass.

*Godding, William Whitney. LL.D.; A.B., 1854.

Gregory, Warren Fenno. A.M.; AB., 1888.

*Lane, Albert Grannis. A.M. b. 15 Mar., 1841, Chicago, Ill. Pres. Natl. Educ. Assoc., 1893–94. Educator. d. 22 Aug., 1906, Chicago, Ill.

Lilley, Charles Sumner. A.M. b. 13 Dec., 1851, Lowell, Mass. Justice Super. Court, Mass., 1893–1900. Lawyer. Res., 236 Fairmount St., Lowell, Mass.

Lockhart, Burton Wellesley. D.D.; A.B. Acadia Coll., N. S., 1878; also A.M., 1881. b. 24 Jan., 1855, in Nova Scotia. Minister. Res., Manchester, N. H.

*Richardson, James Bailey. LL.D.; A.B., 1857.

*Sargent, Roger Moses. D.D.; A.B., 1846.

Stickney, William Brunswick Curry. A.M.; A.B. Harvard, 1905 as of 1865. b. 16 Jan., 1845, Marblehead, Mass. Lawyer. Res., Bethel, Vt.

Taylor, Charles Henry. A.M. b. 14 July, 1846, Charlestown, Mass. Served in 38th Mass. Vols., 1862–63. Editor. Address, "The Globe," Boston, Mass.

Williams, Charles Morrill. A.M. b. 26 June, 1836, Exeter, N. H. Lawyer and banker. Res., 100 Livingston Ave., Lowell, Mass.

13–*7.

1897

*Coit, Joseph Howland. LL.D.; A.B. St. James' Coll., 1851; also A.M., 1854; D.D. Hobart, 1888. b. 11 Sept., 1831, Wilmington, Del. Asst. Prof. Math., St. James' Coll., 1857; also Prof. Phys. and Chem., 1859–62; also Prof. Math., 1862–64. Vice Rector, Hobart Coll., 1865–95; Rector St. Paul's Sch., Concord, N. H., 1895–1906. Teacher. d. 17 Mar., 1906, Camden, S. C.

Frost, Albert Ellis. Sc.D.; A.B., 1872.

*Gerould, Samuel Lankton. D.D.; A.B., 1858.

Hale, John Cushman. LL.D.; A.B., 1857.

*Hodgkins, William Henry. A.M. b. 9 June, 1840, Charlestown, Mass. Capt. 36th Mass. Vols.; Brev. Maj. U. S. Vols.; Mayor Somerville, Mass., 1892–95; Corres. Mem. Buffalo Hist. Soc., 1895. Business, Somerville, Mass. d. 24 Sept., 1905, Kennebunk Beach, Me.

*Huntington, George Putnam. D.D. *See* Divinity, p. 167. d. 11 July, 1904, Hanover, N. H.

*Munde, Paul Fortunatus. LL.D. *See* Med. School, p. 478. d. 7 Feb., 1902, New York, N. Y.

Page, Frederick Harlan. A.M.; And. Theol. Sem., 1893. b. 18 Dec., 1860, Haverhill, Mass. Minister. Res., 16 Harvard St., Waltham, Mass.

Pfeiffer, Oscar Joseph. A.M.; A.B., 1877.

Robinson, Maurice Henry. A.M.; A.B., 1890.

*Smith, William Thayer. LL.D.; M.D., 1879.

*Wright, Carroll Davidson. Ph.D. *See* Sociology, p. 164. d. 20 Feb., 1909, Worcester, Mass.

12–*7.

1898

Dewey, Harry Pinneo. D.D.; A.B. Williams, 1884; And. Theol. Sem., 1887. b. 30 Oct., 1861, Toulon, Ill. Trustee Williams Coll., also And. Theol. Sem. Minister. Address, Plymouth Congregational Church, Minneapolis, Minn.

French, Daniel Chester. A.M. b. 20 Apr., 1850, Exeter, N. H. Vice-pres. Nat. Sculpture Soc., Mem. Academia di S. Luca, Rome. Sculptor. Address, 125 W. 11th St., New York, N. Y.

*Kilton, John Freeman. A.M. b. 27 Aug., 1839, Boston, Mass. Lawyer, Boston, Mass. d. 9 Aug., 1908, Salem, Mass.

Peaslee, Robert James. A.M.; *See* LAW AND POLIT. SCI., p. 163.

Pettee, James Horace. D.D.; A.B., 1873.

Sanborn, Benjamin Hyde. A.M.; also Norwich Univ., 1895. b. 11 May, 1851, Morrisville, Vt. Mem. Am. Philol. Assoc. Publisher. Res., Wellesley, Mass. 6–*1.

1899

Barrett, John. A.M.; A.B., 1889.

Bartlett, William Alfred. D.D.; A.B., 1882.

Cannon, Henry White. A.M. b. 27 Sept., 1850, Delhi, N. Y. Comptr. Currency U. S., 1884–86. Mem. Internatl. Monetary Conf., Brussels, 1892. Banker. Address, 10 Wall St., New York, N. Y.

Cohen, William Nathaniel. LL.D.; A.B., 1879.

*Frary, Lucien Haskell. D.D.; A.B., 1866.

Harris, George. LL.D.; A.B. Amherst, 1866; also D.D., 1883; Andover Theol. Sem., 1869; D.D. Harvard, 1899; also Yale, 1901; LL.D. Williams, 1908; also Wesleyan, 1909. b. 1 April, 1844, E. Machias, Me. Prof. Theol., And. Theol. Sem., 1883–99. President Amherst Coll. Res., Amherst, Mass.

*Hovey, Richard. Litt.D.; A.B., 1885.

Jones, Boyd Bradshaw. A.M.; LL.B. Boston Univ., 1876. b.13 Oct., 1856, Georgetown, Mass. U. S. Atty., Mass., 1897–1900. Lawyer. Address, 530 Exchange Bldg., Boston, Mass.

Qua, Francis Wayland. A.M. b. 2 Sept., 1845, Lisbon, N. Y. City Solicitor, Lowell, Mass., 1895–1903. Lawyer. Address, 28 Hildreth Bldg., Lowell, Mass. 9–*2.

1900

Abbott, Justin Edwards. D.D.; A.B., 1876.

*Dix, John Edwin. A.M. b. 9 Aug., 1816, Portland, Me. Manufacturer. d. 19 Jan., 1901, E. Orange, N. J.

Hamblett, Charles Judson. A.M.; LL.B. Boston Univ. 1889. b. 31 Jan., 1862 Nashua, N. H. U. S. Atty., N. H. Lawyer. Res., Nashua, N. H.

Ide, Henry Clay. LL.D.; A.B., 1866.

*Street, George Edward. D.D.; A.B. Yale, 1858. b. 18 June, 1835, Cheshire, Conn. Minister, Exeter, N. H. d. 26 Dec., 1903, Hartford, Conn.

Ward, George Morgan. D.D.; A.B., 1882. 6*–2.

1901

Appleton, Samuel. A.M. b. 25 Nov., 1841, Boston, Mass. Business. Address, West Publishing Co., St. Paul, Minn.

Black, Frank Swett. LL.D.; A.B. 1875.

Bryce, James. LL.D.; B.A. (Oxon.), 1862; also D.C.L., 1870; LL.D. Edinburgh, 1883; also Univ. Glasgow, 1886; also Univ. Michigan, 1887; also St. Andrew's Univ., 1902; also Columbia, 1904; also Jena, Harvard, Chicago, and St. Louis, 1907; also Leipzig, 1909; Dr. Polit. Sci. Royal Hungarian Univ.; also Buda Pesth, 1896; D.C.L. Trinity Univ., Toronto, 1897; also Toronto Univ.; Litt.D. Victoria Univ., 1897; also (Cantab.), 1898; also Harvard, 1909. b. 10 May, 1838, Belfast, Ireland. Regius Prof. Civ. Law, Oxford, 1870–93. M.P., 1880, 1885–1907; Under-Secy. State for foreign affairs, 1886. Mem. Senate, London Univ., 1893. Chief Secy. for Ireland, 1905–07. Ambassador Extr. and Minister Plenip. to U. S., 1907– . Fellow Royal Soc., 1904– . For. Mem. Inst. of France. Knight of the Prussian order. Pres. Alpine Club, 1899–1901. Lawyer, author, diplomatist. Address, British Embassy, Washington, D. C.

Colby, James Fairbanks. LL.D.; A.B.. 1872.

Currier, Frank Dunklee. A.M. b. 30 Oct., 1853, Canaan, N. H. Pres. Senate, N. H., 1887–89; Naval officer Customs, Boston, 1890–94; Speaker House Rep., N. H., 1899–1901; M.C., 1901– . Lawyer. Res., Canaan, N. H.

*Day, Charles Orrin. D.D.; A.B. Yale, 1872; And. Theol. Sem., 1877; LL.D. Norwich Univ., 1901; also A.M. Yale. b. 8 Nov., 1851, Catskill, N. Y. President and Prof. Prac. Theol., And. Theol. Sem., 1901–08. Chaplain 1st Vt. Vols., 1898. Minister and teacher. d. 5 Apr., 1910, Andover, Mass.

*Everett, William. LL.D.; A.B. Harvard, 1859; also Trinity Coll., Cambridge, 1863; A.M. Harvard; also Williams, 1869; also (Cantab.), 1870; LL.B. Harvard, 1865; also Ph.D., 1875; L.H.D. Williams, 1889; also LL.D., 1893. b. 10 Oct., 1839, Watertown, Mass. Tutor and Asst. Prof. Latin, Harvard, 1873–75; Headmaster Adams Acad., Quincy, Mass., 1878–93, 1898–1907. Clark Lect., Trinity Coll., Cambridge, 1907. Overseer, Harvard, 1899–1905. Fellow Am. Acad. Arts and Sci. Teacher, author, minister. d. 16 Feb., 1910, Quincy, Mass.

*Fuller, Melville Weston. LL.D.; A.B. Bowdoin, 1853; also A.M., 1856; LL.D., Northwestern, 1888; also Bowdoin; also Harvard, 1891; also Yale, 1901. b. 11 Feb., 1833, Augusta, Me. Chief Justice of U. S., 1888–1910. Mem. Permanent Ct. of Arbitration, The Hague. Trustee Bowdoin Coll. Fellow Am. Acad. Arts and Sci. d. 4 July, 1910, Sorrento, Me.

*Goulding, Frank Palmer. LL.D.; A.B., 1863.

*Hale, Edward Everett. LL.D.; A.B. Harvard, 1839; also S.T.D., 1879; LL.D. Williams, 1904. b. 3 Apr., 1822, Boston, Mass. Chaplain U. S. Senate. Minister, author, editor. d. 10 June, 1909, Roxbury, Mass.

*Hay, John. LL.D.; A.B. Brown, 1858; also A.M.; also LL.D.; also Princeton, Yale, Harvard, Western Reserve. b. 8 Oct., 1838, Salem, Ind. Private Secy. to President Lincoln. 1st Asst. Secy. State, 1879–81; Ambassador to England, 1897–98. Secy. State, 1898–1905. d. 1 July, 1905, Newbury, N. H.

*Hoar, George Frisbie. LL.D.; A.B. Harvard, 1846; LL.D. William and Mary, Amherst, Yale, Harvard. b. 29 Aug., 1826, Concord, Mass. M.C., 1869–77. U. S. Senator, 1877–1904. d. 30 Sept., 1904, Worcester, Mass.

McCall, Samuel Walker. LL.D.; A.B., 1874.

*McFarland, Henry. A.M. b. 10 July, 1831. Paymr. U. S. A., 1862–65. Journalist and business. d. 15 May, 1911, Concord, N. H.

Merrill, Charles Henry. D.D.; A.B., 1867.

Moorehead, Warren King. A.M. b. 10 Mar., 1866, Sienna, Italy. Fellow Am. Assoc. Adv. Sci. Spec. Agt. U. S. Indian Service; Mem. U. S. Bd. Indian Commis. Archaeologist and author. Res., Andover, Mass.

Remick, James Waldron. A.M.; LL.B. Univ. Mich., 1882. b. 30 Oct., 1860, Hardwick, Vt. U. S. Dist. Atty. N. H., 1890–94; Judge Supr. Court, N. H., 1901–04. Lawyer. Res., Concord, N. H.

*Sargent, Harry Gene. A.M. b. 30 Sept., 1859, Pittsfield, N. H. Lawyer. d. 7 Sept., 1908, Concord, N. H.

Smith, William Alden. A.M. b. 12 May, 1859, Dowagiac, Mich. M.C., 1895–1907; U. S. Senator, 1907– . Lawyer. Res., Grand Rapids, Mich.

Stafford, Wendell Phillips. A.M.; LL.B. Boston Univ. 1883. b. 1 May, 1861, Barre, Vt. Judge Supr. Court, Vt., 1900–04; Assoc. Justice Supr. Court, D. C., 1904– . Prof. Equity Juris., George Washington Univ., 1908– . Lawyer. Address, U. S. Court House, Washington, D. C.

*Stevens, Benjamin Franklin. A.M.; L.H.D. Univ. Vt., 1899. b. 19 Feb., 1833, Barnet, Vt. U. S. Despatch Agt., London; Mgr. of the Cheswick Press. Bibliographer. d. 5 Mar., 1902.

Tenney, Charles Daniel. LL.D.; A.B., 1878.

*Wright, John Henry. LL.D.; A.B., 1873.

Washington, Booker Taliferro. LL.D.; A.M. Harvard, 1896. b. about 1859, near Hale's Ford, Va. Mem. Am. Acad. Pol. and Soc. Sci. Prin. Tuskegee Inst., 1881– . Author and educator. Address, Tuskegee Institute, Ala.

24–*11.

1902

Braley, Henry King. A.M. b. 17 Mar., 1850, Rochester, Mass. Assoc. Justice Super. Court, Mass., 1891–1902; also Supr. Court, 1902– . Mem. Am. Acad. Pol. and Soc. Sci. Lawyer. Res., 151 Kilsyth Rd., Boston, Mass.

Herrick, Robert Parkinson. D.D.; A.B., 1880.

*Hoppin, James Mason. LL.D.; A.B. Yale, 1840; LL.B. Harvard, 1842; D.D. Knox, 1870. b. 17 Jan., 1820, Providence, R. I. Prof. Homil., Yale, 1861–79; also Hist. Art, 1879–99; also Prof. Emeritus, 1899–1906. Minister, teacher, author. d. 15 Nov., 1906, New Haven, Conn.

*Marshall, Thomas. D.D.; A.B., 1857.

*Noble, John. LL.D.; A.B. Harvard, 1850; also LL.B., 1858. b. 14 Apr., 1829, Dover, N. H. Clerk Supr. Court, Mass., 1875–1908. Overseer Harvard, 1898–1909. Lawyer. d. 10 June, 1909, Boston, Mass.

Page, Calvin. A.M. b. 22 Aug., 1845, No. Hampton, N. H. Lawyer. Address, Portsmouth, N. H.

6–*3.

1903

Churchill, Winston. A.M.; U.S.N.A., 1894. b. 10 Nov., 1871, St. Louis, Mo. Author. Res., Cornish, N. H.

Gulick, Sidney Lewis. D.D.; A.B., 1883.

Hackett, Corcellus Hubbard. A.M. b. Apr., 1839, Tunbridge, Vt. Banker. Address, 31 Union Sq., New York, N. Y.

*Hayward, Silvanus. D.D.; A.B., 1853.

Klock, James Eugene. A.M.; Ph.D. Miami, 1907. b. 27 Mar., 1855, Java, N. Y. Educator. Res., Plymouth, N.H.

Mahan, Alfred Thayer. LL.D.; U. S. N. A., 1859; D.C.L. (Oxon,), 1894; also LL.D. (Cantab.); also Harvard, 1895; also Yale, 1897; also McGill, 1900; also Columbia. b. 27 Sept., 1840, West Point, N. Y. Lieut.-Comdr., 1865; Comdr., 1872; Capt., 1885; retired, 1896; Rear-admiral, 1906. Pres. Naval War Coll., 1886–89, 1892–93. Mem. Naval War Bd., 1898. Del. to Hague Peace Conf., 1899. Pres. Am. Hist. Assoc., 1902–03; Mem. Am. Acad. Arts and Letters. Rear-admiral U. S. N. Author. Address, 160 W. 86th St., New York, N. Y.

Morrill, Henry Albert. LL.D.; A.B., 1860.

Nichols, Ernest Fox. Sc.D. *See* PRESIDENTS, p. 124.

Tuck, Edward. LL.D.; A.B., 1862.

*Young, Charles Augustus. LL.D.; A.B., 1853.

10–*2.

1904

*Clark, Greenleaf. LL.D.; AB., 1855.

Dimick, Orlando Wales. A.M.; A.B., 1865.

Hall, Isaac Freeman. A.M. b. 23 Apr., 1847, Dennis, Mass. Pres. New Eng. Superintendents' Assoc.; Supt. Schs. Res., North Adams, Mass.

Legge, William Heneage, Sixth Earl of Dartmouth. LL.D.; B.A. (Oxon.) b. 6 May, 1851, in England, M.P. 1878–91; Lord-Lieut. of Staffordshire 1891; Privy-Councillor. Address, 37 Charles St., Berkeley Sq., London, Eng.

Logan, James. A.M. b. 6 May, 1852, Glasgow, Scotland. Mayor Worcester, 1908– . Manufacturer. Res., 222 Salisbury St., Worcester, Mass.

Parsons, Frank Nesmith. LL.D.; A.B., 1874.

Sayres, William Leaman. D.D.; A.B., 1876.

7–*1.

1905

Bishop, Edwin Whitney. D.D.; A.B. Williams, 1892. b. 12 May, 1869, Norwich, Conn. Minister. Res., 358 E. Fulton St., Grand Rapids, Mich.

Chamberlin, Robert Nelson. A.M. b. 24 July, 1856, Bangor, N. Y. Speaker House Rep., N. H., 1892. Assoc. Justice Super. Court, N. H., 1903– . Lawyer. Res., Berlin, N. H.

Clarke, George Kuhn. A.M.; LL.B. Boston Univ., 1883. b. 7 July, 1858, Cambridge, Mass. Lawyer. Address, 70 Kilby St., Boston, Mass.

Dana, Charles Loomis. LLD.; A.B., 1872.

Dinsmore, Charles Allen. D.D.; A.B. 1894.

Gordon, Seth Chase. LL.D. *See* MED. SCH., p. 478.

*McLane, John. A.M. b. 27 Feb., 1852, Lennoxtown, Scotland. Pres. Senate, N. H., 1891, 1893; Governor N. H., 1905–06. Manufacturer. d. 13 Apr., 1911, Southern Pines, N. C.

Miller, Charles Ransom. LL.D.; A.B., 1872.

Wheeler, Benjamin Ide. LL.D.; A.B. Brown, 1875; also A.M., 1878; Ph.D. Univ. Heidelberg, 1885; LL.D. Princeton, 1896; also Harvard, 1900; also Brown; also Yale, 1901; also Johns Hopkins, 1902; also Univ. Wis., 1904; also Illinois Coll; also Columbia, 1906. b. 15 July, 1854, Randolph, Mass. Instr. Latin and Greek, Brown, 1879–81. Instr. German, Harvard, 1885–86. Acting Prof. Class. Philol., Cornell, 1886–87; also Prof. Compar. Philol., 1887–88; also Prof. Greek, 1888–99. President Univ. California, 1899– . Prof. Greek Lit., Am. Sch. Class. Studies, Athens, Greece, 1895–96. Lect. Harvard Div. Sch., 1898. Roosevelt Prof. Univ. Berlin, 1909–10. Vice-Pres. Natl. Civic Federation. Author, educator. Res., 1820 Scenic Ave., Berkeley, Cal.

Willard, Charles Andrew. LL.D.; A.B., 1877.
11–*1.

1906

Aiken, John Adams. LL.D.; A.B., 1874.

Atkins, Gaius Glenn. D.D.; A.B. Ohio State Univ., 1888; LL.B. Cincinnati Law Sch., 1891; D.D. Univ. Vt., 1904. b. 4 Oct., 1868, Mt. Carmel, Ind. Minister. Address, Central Congregational Church, Providence, R. I.

Avery, Florizel Charles. A.M.; B.L., 1888.

Cross, Allen Eastman. D.D.; A.B. Amherst, 1886; B.D. And. Theol. Sem., 1891. b. 30 Dec., 1864, Manchester, N. H. Minister. Res., Brookline, Mass.

Hill, Frank Pierce. Litt.D.; B.S., 1876.

Hollis, Allen. A.M.; LL.B. Harvard, 1893. b. 20 Dec., 1871, Concord, N. H. Lawyer. Res., Concord, N. H.

Montgomery, Winfield Scott. A.M.; A.B., 1878.

White, Andrew Dickson. LL.D.; A.B. Yale, 1853; A.M., 1856; LL.D. Univ. Mich., 1867; also Cornell, 1886; also Yale, 1887; also St. Andrew's, Scotland, 1902; also Johns Hopkins; L.H.D. Columbia, 1887; Ph.D. Univ. Jena, 1889; D.C.L. (Oxon.), 1902. b. 7 Nov., 1832, Homer, N. Y. Prof. Hist. and Eng. Lit., Univ. Mich., 1863–67; also Lect. Hist. 1st President Cornell, 1867–85. U. S. Minister to Germany, 1879–81; to Russia, 1892–94; U. S. Ambassador to Germany, 1897–1902. Mem. Peace Commn. at The Hague, 1899, and Pres. of the delegation. Trustee Hobart Coll., 1866–77; also Cornell, 1866– . Officer Legion of Honor, France; Royal Gold Medal of Prussia for Arts and Sciences. 1902; Hon. Mem. Royal Acad. Sci., Berlin. 1st Pres. Am. Hist. Assoc., 1884–85. Mem. Am. Acad. Arts and Letters. Pres. Am. Soc. Sci. Assoc.; also Am. Phil. Soc. Educator, author, diplomatist. Res., Ithaca, N. Y.
8–*0.

1907

Burton, Theodore Elijah. LL.D.; A.B. Oberlin, 1872; also A.M., 1875; also LL.D., 1900; also Ohio Univ., 1907. b. 20 Dec., 1851, Jefferson, O. M.C., 1889–91, 1895–1911; U. S. Senator, 1909– . Lawyer and author. Address 709 Society for Savings Bldg., Cleveland, O.

Knight, Frederick Harrison. A.M.; A.B., 1882.

Thompson, John Milton. A.M. b. 1 Aug., 1842, Lebanon, N. H. Capt. U. S. C. Inf., 1863–66; 2nd Lieut. U. S. Inf., 1866; 1st Lieut., 1867; Capt. 1878; Maj., 1898; Lieut-Col., 1899; Col., 1901; Brig-Gen., U. S. A., 1903, retired. Address, 47 Commercial Blk., Salt Lake City, Utah.

VanderHoof, Douglas. A.M.; B.L., 1901.

Vernon, Ambrose White. D.D.; A.B. Princeton, 1891; Union Theol. Sem., 1894; A.M. Yale, 1907. b. 13 Oct., 1870, New York, N. Y. Prof. Bibl. Lit., 1904–07. Prof. Prac. Theol., Yale Div. Sch., 1907–09. Minister. Res., 779 Washington St., Brookline, Mass.
5–*0.

1908

Adams, Warren Austin. A.M. *See* PROFESSORS, p. 148.

***Allen, John Henry.** D.D.; A.B., 1870.

Andrews, David Herbert. A.M.; B.S., 1869.

Brown, Albert Oscar. A.M.; A.B., 1878.

Burton, Harry Edwin. A.M. *See* PROFESSORS, p. 142.

Chalmers, Thomas. D.D.; A.B. Harvard, 1891; Ph.D. Hiram Coll., 1892. b. 8 Jan., 1869, Algoma, Mich. Minister. Res., 590 Beech St., Manchester, N. H.

Dixon, Frank Haigh. A.M. *See* PROFESSORS, p. 161.

Dow, Louis Henry. A.M. *See* PROFESSORS, p. 145.

Floyd, Charles Miller. A.M. *See* TRUSTEES, p. 135.

Garfield, Harry Augustus. LL.D.; A.B. Williams, 1885; LL.D. Princeton, 1908; also Amherst, 1909; also Wesleyan. b. 11 Oct., 1863, Hiram, O. Mem. Exec. Com. Natl. Munic. League; Vice-Pres. Natl. Civ. Service Reform League; also Am. Pol. Sci. Assoc. Director Am. Soc. Sci. Assoc. Prof. Law of Contracts, Western Reserve Univ. Prof. Politics, Princeton, 1903–08. President Williams, 1908– . Educator. Res., Williamstown, Mass.

Hall, Newton Marshall. D.D.; A.B., 1888.

Hammond, Otis Grant. A.M. b. 4 May, 1869, Manchester, N. H. Capt. 1st N. H. Vols., 1898. Asst. State Librarian. Res., Concord, N. H.

Hitchcock, Charles Henry. A.M. *See* PROFESSORS, p. 157.

Hopkins, Ernest Martin. A.M.; A.B., 1901.

Horne, Herman Harrell. A.M. *See* PROFESSORS, p. 165.

Hough, Charles Merrill. LL.D.; A.B., 1879.

Hull, Gordon Ferrie. AM. *See* PROFESSORS, p. 153.

Jones, Charles Henry. A.M. b. 10 Apr., 1855, Ashfield, Mass. Business. Address, 72 Lincoln St. Boston, Mass.

Kimball, Benjamin Amès. A.M.; B.S., 1854.

Kingsford, Howard Nelson. A.M.; M.D., 1898.

Mathewson, Charles Frederick. A.M.; A.B., 1882.

Parkhurst, Lewis. A.M.; A.B., 1878.

Patten, William. A.M. *See* PROFESSORS, p. 156.

Pike, Robert Gordon. A.M.; B.S., 1872.

Powers, Samuel Leland. A.M.; A.B., 1874.

Streeter, Frank Sherwin. A.M.; A.B., 1874.

Wallace, Robert Moore. A.M.; A.B., 1867.

Wambaugh, Eugene. LL.D.; A.B. Harvard, 1876; also A.M., 1877; also LL.B., 1880; LL.D. State Univ. Iowa, 1892; also Western Reserve, 1908. b. 29 Feb., 1856, Brookville, O. Prof. Law, State Univ. Iowa, 1889–92; also Harvard, 1892– . Educator. Res., 22 Berkeley St., Cambridge, Mass.

*Wells, David Collins. A.M. *See* PROFESSORS, p. 164. d. 11 June, 1911, Hanover, N. H.

Woodbury, Charles Jeptha Hill. Sc.D.; A.M. Tufts, 1893; Sc.D. Union, 1906. b. 4 May, 1851, Lynn, Mass. Nonresident Lect. Engin. and Econ., Dartmouth, Univ. Vt., Harvard, Mass. Inst. Tech., Tufts, Clark, Worcester Polytech. Inst., Brown, Columbia, Union, Cornell, Univ. Pa. Awarded Alsatian Medal, Soc. Industrielle de Mulhouse, 1884. Mem. Am. Soc. Civ. Engr.; Am. Soc. Mech. Engr.; Am. Inst. Elec. Engr.; Soc. of Arts; Fellow Am. Assoc. Adv. Sci. Engineer, author. Res., 51 Baltimore St., Lynn, Mass.

30–*2.

1909

Angell, James Burrill. LL.D.; A.B. Brown, 1849; also A.M., 1853; also LL.D., 1868; also Columbia, 1887; also Rutgers, 1896; also Princeton; also Yale, 1901; also Johns Hopkins, 1902; also Univ. Wis., 1904; also Univ. Vt.; also Harvard, 1905. b. 7 Jan., 1829, Scituate, R. I. Asst. Librn., Brown 1849–50; also Prof. Mod. Lang. and Lit., 1853–60. President Univ. Vt., 1866–71. President Univ. Mich., 1871–1909; also President Emeritus, 1909– . U. S. Minister to China, 1880–81. Regent Smithsonian Inst. Educator, diplomatist. Res., Ann Arbor, Mich.

Butler, Nicholas Murray. LL.D.; A.B. Columbia, 1882; also A.M., 1883; also Ph.D., 1884; LL.D. Syracuse, 1898; also Tulane, 1901; also Johns Hopkins, 1902; also Princeton; also Univ. Pa.; also Yale; also Univ. Chicago, 1903; also St. Andrew's, 1905; also Manchester; also (Cantab.), 1907; also Williams, 1908; also Harvard, 1909; Litt.D. (Oxon.), 1905. Officer de Legion d'Honneur, 1906. b. 2 Apr., 1862, Elizabeth, N. J. Asst. Phil., Columbia, 1885–86; also Tutor, 1886–89; also Adj. Prof., 1889–90; also Dean Faculty Phil., 1890; also Prof. Phil. and Educ., 1902– ; also President 1902– . Pres. Am. Branch Conciliation Internationale. Trustee Carnegie Found. for Adv. of Teaching; also Am. Acad. in Rome. Mem. Am. Phil. Soc.; Am. Psychol. Assoc. Pres. Natl. Educ. Assoc., 1895; also Am. Scandinavian Soc., 1908– ; Life Pres. Am. Hist. Assoc. Educator, author. Res., 119 E. 30th St., New York, N. Y.

Davis, Ozora Stearns. D.D.; A.B., 1889.

DeBoer, Joseph Arend. Sc.D.; A.B., 1884.

Doolittle, Thomas Benjamin. Sc.D. b. 30 June, 1839, Woodbury, Conn. Received Edw. Longstreth medal, Franklin Inst., 1898. Mem. Am. Inst. Elec. Engr. Engineer, inventor. Res., Branford, Conn.

Eliot, Charles William. LL.D.; A.B. Harvard, 1853; also A.M., 1856; LL.D. Williams, 1869; also Princeton; also Yale, 1870; also Johns Hopkins, 1902; also Tulane, 1909; also Univ. Mo.; also Harvard; also M. D. b. 20 Mar., 1834, Boston, Mass. Tutor Math., Harvard,

1854–58; also Asst. Prof. Math. and Chem., 1858–63. Prof. Anal. Chem., Mass. Inst. Tech., 1865–69. President Harvard, 1869–1909; also President Emeritus, 1909– . Officier de Legion d' Honneur; Imperial Order of the Rising Sun; Royal Prussian Order of the Crown; Grand Officer of the Crown of Italy. Fellow Am. Acad. Arts and Sciences; Mem. Am. Phil. Soc.; Hon. Pres. Natl. Conservation Assoc. Educator. Res., Cambridge, Mass.

Fairbanks, Arthur. Litt.D.; A.B., 1886.

Faunce, William Herbert Perry. LL.D.; A.B. Brown, 1880; also A.M., 1889; Newton Theol. Inst., 1884; D.D. Brown, 1897; also Yale, 1901; also Harvard, 1904; LL.D. Baylor, 1904; also Univ. Ala., 1905. b. 15 Jan., 1859, Worcester, Mass. Instr. Math., Brown, 1881–82. Lect., Univ. Chicago, 1897–98; also Yale, 1907–08. Prof. Moral and Intell. Phil., Brown, 1899– ; also President, 1899– . Educator. Res., Providence, R. I.

Finley, John Huston. LL.D.; A.B. Knox Coll., 1887; also A.M., 1890; Ph.D. Univ. Wis., 1904; also LL.D. b. 19 Oct., 1863, Grand Ridge, Ill. President Knox Coll., 1892–99. Prof. Politics, Princeton, 1900–03. President Coll. City of New York, 1903– . Mem. Natl. Inst. Arts and Letters. Educator. Address, Coll. City of New York, New York, N.Y.

Fletcher, Horace. A.M. b. 10 Aug., 1849, Lawrence, Mass. Lect. Vital Econ., Chautauqua, N. Y. Pres. Health and Efficiency League of America. Fellow Am. Assoc. Adv. Sci. Author and lecturer. Address, Care F. A. Stokes Co., 449 4th Ave., New York, N. Y.

Greene, Daniel Crosby. LL.D.; A.B., 1864.

Hadley, Arthur Twining. LL.D.; A.B. Yale, 1876; also A.M., 1887; also LL.D., 1899; also Harvard; also Wesleyan; also Columbia, 1900; also Western Reserve; also Johns Hopkins, 1902; also Williams, 1908. b. 23 Apr., 1856, New Haven, Conn. Tutor, Yale, 1879–83; also Lect. R. R. Admin., 1883–86; also Prof. Pol. Sci., 1886–91; also Pol. Econ., 1891–99; also President, 1899– . Roosevelt Prof. at Berlin, 1907–08. Pres. Am. Econ. Assoc., 1899, 1900. Mem. Am. Acad. Arts and Letters; Internatl. Inst. Statistics. Educator, author. Res., 93 Whitney Ave., New Haven, Conn.

Hyde, William DeWitt. LL.D.; A.B. Harvard, 1879; And. Theol. Sem., 1882; S.T.D. Harvard, 1886; also D.D. Bowdoin; LL.D. Syracuse, 1897. b. 23 Sept., 1858, Winchendon, Mass. Prof. Ment. and Mor. Phil., Bowdoin, 1885– ; also President, 1885– . Educator. Res., Brunswick, Me.

Littlefield, Nathan Whitman. A.M.; A.B., 1869.

Lowell, Abbott Lawrence. LL.D.; A.B. Harvard, 1877; also LL.B., 1880; LL.D. Williams, 1908; also Columbia, 1909; also Princeton; also Yale; also Louvain. b. 13 Dec., 1856, Boston, Mass. Lect. Harvard, 1897–99; also Prof. Sci. of Govt., 1900–03; also Eaton Prof., 1903–09; also President, 1909– . Fellow Am. Acad. Arts and Sciences. Educator. Res., 17 Quincy St., Cambridge, Mass.

Maclaurin, Richard Cockburn. Sc.D.; M.A. (Cantab.), 1897; also LL.D., 1904; also Wesleyan, 1909; Sc.D. (Cantab.), 1908. b. 5 June, 1870, Lindean, Scotland. Mem. Honorable Soc., Lincoln's Inn; Fellow St. John's Coll., Cambridge, 1897. Prof. Math., New Zealand Univ., 1898–1905; also Dean Faculty of Law, 1905–07; Prof. Math. Phys., Columbia, 1907–09; President Mass. Inst. Tech., 1909– . Mem. London Math. Soc.; Am. Math. Soc.; Am. Physical Soc. Educator, author. Res., 187 Bay State Rd., Boston, Mass.

Palmer, George Herbert. LL.D.; A.B. Harvard, 1864; also A.M., 1867; And. Theol. Sem., 1870; LL.D. Univ. Mich., 1894; also Union, 1895; also Harvard, 1906; Litt. D. Western Reserve, 1897. b. 19 Mar., 1842, Boston, Mass. Tutor Greek, 1870–73, Harvard; also Instr. Phil., 1872–73; also Asst. Prof., 1873–83; also Prof. 1883–89; also Alford Prof. Nat. Relig., Mor. Phil. and Civil Polity, 1889– . Educator. Res., 112 Quincy St., Cambridge, Mass.

Person, Harlow Stafford. A.M. *See* Tuck School, p. 563.

Quinby, Henry Brewer. A.M.; also LL.D.; A.B. Bowdoin, 1869; also A.M., 1872; M.D. Natl. Med. Coll., Washington, D. C., 1880; LL.D. Bowdoin, 1909. b. 10 June, 1846, Biddeford, Me. Governor N. H., 1909–10. Manufacturer. Res., Lakeport, N. H.

*Richards, Seth Mason. A.M. b. 6 June, 1850, Newport, N. H. Manufacturer. d. 26 Sept., 1910, Newport, N. H.

Robinson, Joseph Haswell. A.M. *See* PROFESSORS, p. 167.

Schurman, Jacob Gould. LL.D.; A.B. Univ. London, 1877; also A.M., 1878; also Sc.D. Edinburgh; LL.D. Columbia, 1892; also Yale, 1901; also Edinburgh, 1902; also Williams, 1908; also Harvard, 1909. b. 22 May, 1854, Freetown, P. E. Is. Prof. Eng. Lit., Pol. Econ. and Psychol., Acadia Coll., 1880–82; Prof. Metaphys. and Eng. Lit., Dalhousie Coll., 1882–86; Sage Prof. Phil., Cornell, 1886–92; also President, 1892– . Pres. 1st U. S. Philippine Commn., 1899. Educator. Res., Ithaca, N. Y.

Sheldon, Wilmon Henry. A.M. *See* PROFESSORS, p. 166.

Stewart, Colin Campbell. A.M. *See* PROFESSORS, p. 157.

Thayer, Lucius Harrison. DD..; A.B. Amherst, 1882; B.D. Yale, 1888. b. 28 Nov., 1857, Westfield, Mass. Minister. Res., Portsmouth, N. H.

Thomas, John Martin. D.D.; A.B. Middlebury, 1890; also A.M., 1893; Union Theol. Sem., 1893; D.D. Middlebury, 1907; also Amherst, 1908. b. 27 Dec., 1869, Covington, N. Y. President Middlebury Coll., 1908– . Educator. Res., Middlebury, Vt.

VanHise, Charles Richard. LL.D.; B.M.E. Univ. Wis., 1879; also B.S., 1880; also M.S., 1882; also Ph.D., 1892; LL.D. Univ. Chicago, 1903; also Yale, 1904; also Harvard, 1908; also Williams. b. 29 May, 1857, Fulton, Wis. Instr. Metall., Univ. Wis., 1879–83; also Asst. Prof., 1883–86; also Prof., 1886–88; also Prof. Miner., 1888–90; also Prof. Archæan and Appl. Geol., 1890–92; also Prof. Geol., 1892–1903; also President, 1903– . Non-resident Prof. Struct. Geol., Univ. Chicago, 1892–1903. Trustee Carnegie Found. for Adv. of Teaching, 1909– . Mem. Natl. Acad. Sci.; Royal Swedish Acad. Sci.; Am. Assoc. Adv. Sci.; Pres. Geol. Soc. America, 1907. Educator. Res., Madison, Wis.

Wilson, Woodrow. LL.D.; A.B. Princeton, 1879; Ph.D. Johns Hopkins, 1886; LL.D. Wake Forest, 1887; also Tulane, 1898; also Johns Hopkins, 1902; also Rutgers; also Univ. Pa., 1903; also Brown; also Harvard, 1907; Litt. D. Yale, 1901. b. 28 Dec., 1856, Staunton, Va. Prof. Hist. and Pol. Econ., Bryn Mawr, 1885–88; also Wesleyan, 1888–90. Prof. Jurisp. and Politics, Princeton, 1890–1902; also President, 1902–1910. Governor New Jersey, 1910– . Mem. Am. Acad. Arts and Letters; Am. Acad. Pol. and Soc. Sci. Educator, author, statesman. Res., Princeton, N. J.

27–*1.

1910

Amen, Harlan Page. Litt. D.; A.B. Harvard, 1879; A.M. Williams, 1886. b. 14 Apr., 1853, Sinking Spring, O. Principal Phillips Acad., Exeter, N. H., 1895– . Teacher. Res., Exeter, N. H.

Batchellor, Albert Stillman. Litt.D.; A.B., 1872.

Bowler, John William. A.M.; M.D., 1906.

Howard, James Erigene. M.S. b. 26 June, 1851, Palmer, Mass. Scientist. Address, Bureau of Standards, Washington, D. C.

Laycock, Craven. A.M.; A.B., 1896.

Low, A. Maurice. A.M. b. 1860, London, Eng. Chevalier Order of Leopold; Imperial Order of the Rising Sun. Author and journalist. Address, Hibbs Bldg., Washington, D. C.

McCollom, John Hildreth. M.S.; M.D. Harvard, 1869. b. 6 May, 1843, Pittston, Me. Priv. 30th Mass. Inf., 1862–65. Asst. Bact. Harvard, 1893–96; also Instr. Contag. Dis., 1896–1903; also Asst. Prof., 1903–08; also Prof., 1908– . Mem. Am. Med. Assoc.; Assoc. Bact. and Path. Supt. and Med. Dir., Boston City Hosp., 1909– . Physician. Address, Boston City Hospital, Boston, Mass.

Nichols, Edward Leamington. Sc.D.; B.S. Cornell, 1875; Ph.D. Univ. Göttingen, 1879; LL.D. Univ. Pa., 1906. b. 14 Sept., 1854, Leamington, Eng. Prof. Phys. and Chem., Central Univ. Ky., 1881–83. Prof. Phys. and Astron. Univ. Kan., 1883–87. Prof. Phys., Cornell, 1887– . Editor-in-chief Physical Review, 1893– . Mem. Natl. Acad. Sci.; Fellow Am. Acad. Arts and Sci.; Pres. Am. Assoc. Adv. Sci., 1907; also Am. Physical Soc., 1908–09; Mem. Am. Inst. Elec. Engrs. Physicist, teacher. Res., 5 South Ave., Ithaca, N. Y.

Reed, George Harlow. D.D.; Bangor Theol. Sem., 1886. b. 24 Mar., 1858, Worcester, Mass. Minister. Res., Concord, N. H.

Wicker, George Ray. A.M. *See* PROFESSORS, p. 162.

Wright, Reuben Bean. D.D.; A.B., 1874.

11–*0.

1911

Abercrombie, Daniel Webster. Litt.D.; A.B. Harvard, 1876; A.M. Brown, 1883; LL.D. Colby, 1898. b. 25 Nov., 1853, Bolling Green, Macon Co., Ala. Trustee Newton Theol. Inst.; also Brown. Principal Worcester Acad., 1882– . Educator. Res., 81 Providence St., Worcester, Mass.

Bass, Robert Perkins. A.M.; A.B. Harvard, 1896. b. 1 Sept., 1873, Chicago, Ill. Governor N. H. and ex-off trustee, 1911– . Farmer. Res., Peterboro, N. H.

Fay, Sidney Bradshaw. A.M. *See* PROFESSORS, p. 160.

Frost, Edwin Brant. Sc.D.; A.B., 1886.

Goldthwait, James Walter. A.M. *See* PROFESSORS, p. 158.

Hale, Harris Grafton. D.D.; A.B. Harvard, 1887; And. Theol. Sem., 1891. b. 26 July, 1865, Salem, Mass. Minister. Res., Brookline, Mass.

Jenks, Arthur Whipple. D.D.; A.B, 1884.

Lincoln, Jonathan Thayer. A.M.; A.B. Harvard, 1892. b. 6 Nov., 1869, Fall River, Mass. Manufacturer and author. Res., Fall River, Mass.

Page, Curtis Hidden. A.M.; A.B. Harvard, 1890; also A.M., 1891; also Ph.D., 1894. b. 4 Apr., 1870, Greenwood, Mo. Instr. French and Lect. Eng. Lit., Western Reserve, 1891–92; Instr. French, Harvard, 1893–94. Lect. and tutor Romance Lang. and Lit., Columbia, 1895–1906; also Adj. Prof., 1906–08; also Prof., 1908–09. Prof. Eng. Lit. Northwestern Univ., 1909–11. Prof. English Language and Literature, 1911– . Res., Hanover, N. H.

Richardson, Charles Francis. Litt.D.; A.B., 1871.

Savage, Albert Russell. LL.D.; A.B., 1871.

Updyke, Frank Arthur. A.M. *See* PROFESSORS, p. 164.

Vail, Theodore Newton. LL.D. b. 16 July, 1845, Carroll Co., O. Pres. Am. Telegr. and Teleph. Co., 1907– . Capitalist. Address, 125 Milk St., Boston, Mass.

Young, John Wesley. A.M.; Ph.B. Ohio State Univ., 1899. A.M. Cornell, 1901; also Ph.D., 1904. b. 17 Nov., 1879, Columbus, O. Instr. Math., Northwestern Univ., 1903–05. Preceptor Math., Princeton, 1905–08. Asst. Prof. Math., Univ. Ill, 1908–10. Prof. Math. Univ. Kan., 1910–11. Prof. Math., 1911– . Mem. Am. Math. Soc.; Deutseche Math. Vereinigung; Circolo Matematico di Palermo. Res., Hanover, N. H.

14–*0.

GEOGRAPHICAL LIST

ABBREVIATIONS USED FOR INDICATING OCCUPATIONS.

acct.	Accountant	*j.*	Journalist
arch.	Architect	*l.*	Lawyer
art.	Artist	*lect.*	Lecturer
astron.	Astronomer	*m.*	Minister
auth.	Author	*manu.*	Manufacturer
b.	Business	*mech.*	Mechanic
bk.	Banker	*mus.*	Musician
chem.	Chemist	*path.*	Pathologist
cl.	Clerk	*paymr.*	Paymaster
cust. off.	Customs Officer	*p.*	Physician
dent.	Dentist	*p. m.*	Postmaster
dipl.	Diplomat	*pub.*	Publisher
e.	Engineer	*sci.*	Scientist
educ.	Educator	*secy.*	Secretary
elec.	Electrician	*stat.*	Statistician
f.	Farmer	*stu.*	Student
for.	Forester	*t.*	Teacher
hist.	Historian	*U. S. A.*	Army officer
ins.	Insurance	*U. S. N.*	Navy officer

The following abbreviations are used before the year to indicate in which list the name will be found.

When the year stands alone it indicates the first list (Bachelor degrees).

Adv.	Advanced degrees	Med.	Medical School
Hon.	Honorary degrees	Th.	Thayer School

Tk. Tuck School

GEOGRAPHICAL LIST

UNITED STATES

ALABAMA

Birmingham

Donnelly, James C., *l.* 1905
East Lake Sta.
Woolverton, William H., *l.* 1903
408–9 Title Guarantee Bldg.

Cordova

Barton, Clarence LeR., *b.* 1905

Ensley

Bowman, Charles P., *l.* 1875

Montgomery

Billman, Howard D., *t.* 1905
9 So. Hilliard St.

Tuskegee

Washington, Booker T., *educ.* Hon. 1901
Tuskegee Inst.

ALASKA

Anvil City

Kemp, Charles L., *b.* 1892

Fairbanks

Condon, Edward B., *l.* 1882

ARIZONA

Nogales

Lockwood, George, *t.* 1898
McQuesten, Charles A., *p.* Med. 1864

Phoenix

Gage, Eliphalet B., *b.* 1858
Marden, Augustus E., *p.* 1884
U. S. Indian Service

Tucson

Ide, Josiah, *l.* 1886
122 W. Pennington St.

ARKANSAS

Hot Springs

Deshon, George D., *p.* 1883
Deshon, Percy, *stu.* 1911
Army and Navy Hosp.

CALIFORNIA

Alameda

Coffin, Henry C., *b.* 1910
2103 Encinal Ave.
Rollins, Fitzhugh S., Jr., *b.* 1894
1818 Union St.

Auburn, Placer Co.

Wilder, Abbott P., *b.* 1861

Bakersfield

Mitchell, Frank W., *p.* 1876

Barnwell

Morse, Luther C., *b.* 1860

Berkeley

Haywood, Rufus C., *b.* 1867
Hoyt, George H , *b.* 1907
Care Mason-McDuffie Co.
Lothrop, Veranus W., *b.* 1884
2078 Center St.
Lull, Henry M., *e.* 1897
2609 Hillegass Ave.
Macandrew, David C., *b.* 1898
2120 Channing Way
Read, Julius I., *b.* 1894
1811 Vine St.
Reagan, Frank J., *b.* 1909
2235 Dana St.
Shaw, George W., *t.* 1887
1411 Arch St.
Wentworth, Frank W., *b.* 1903
2626 Haste St.
Wheeler, Benjamin I., *educ.* Hon. 1905
1820 Scenic Ave.
Wilkinson, Winsor D., *stu.* 1910
2525 Benvenue Ave.
Willey, Samuel H., *m.* 1845
2250 Telegraph Ave.

CALIFORNIA

Caruthers

Eaton, Herbert S., *e.* 1887

Claremont

Bartlett, Edward P., *t.* 1908
Pomona Coll.
Brackett, Frank P., *t.* 1887
Pomona Coll.

East Oakland

Chellis, Converse A., *b.* 1906
Cor. Dennison and King Sts.

Fowler

Waterman, John H., *m.* 1857

Fresno

Walker, Clarence C., *p.* 1898
Box 491

Hollister

Tebbetts, James H., *p.* Med. 1881

Holtville

Currier, Warren, *b.* 1908

Hot Springs, Tulare Co.

Patterson, Allan B., *for.* 1898

Imperial

Wales, Frederick H., *m.* 1872

Los Angeles

Bradley, David E., *b.* 1903
514 Union Trust Bldg.
Brainerd, Henry G., *p.* 1874
1661 Orange St.
Brown, Newell J., *p.* Med. 1876
131 W. 22d St.
Burbank, Eugene D., *b.* 1891
252 So. Spring St.
Chellis, Burt, *l.* 1883
901 Higgins Bldg.
Dexter, Charles, *b.* 1878
Gregg, Fred W., *l.* 1878
California Club
Hammond, Dana K., *t.* 1910
452½ So. Broadway
McIntire, Donald C., *b.* 1906
1959 W. Washington St.
Marsh, Joseph E., *b.* 1858
1201 3d Ave.
Martin, Joseph H., *p.* 1868
Box 618
Matteson, Byron W., *e.* 1903
City Hall
Moshier, Frank O., *p.* Med. 1896
4328 Central Ave.
Neely, John H., *l.* 1905
711 H. W. Hellman Bldg.
Nichols, Charles B., *p.* Med. 1872
719 Grant Bldg.
Norton, Henry K., 1905
227 Security Bldg.
Perkins, Elliott L., *l.* 1898
409 Wilcox Bldg.
Prescott, Harold M., *ins.* 1910
Abbotsford Inn.
Tebbetts, Hiram W., *p.* Med. 1867
1611 Grand Ave.
Whitcomb, Harold F., *b.* 1911
601 So. Hill St.

Los Gatos

Colman, Nathaniel B., *p.* Med. 1866

Los Molinos, Tehama Co.

Davis, Carroll W., *e.* 1902

Petuluma

Hubbard, Henry A., *b.* 1885

McKittuck

Bates, John W., *b.* 1910
State Oil Co.

Martinez

Swett, John, *t.* Hon. 1878

Mill Valley

Ham, Charles H., *t.* 1871

Mokelumne Hill

Gary, Guy L., *e.* 1898

Norwalk, Los Angeles Co.

Worthen, John A., *e.* 1876

CALIFORNIA

Oakland

Burbeck, George, *b.* 1875
1259 West St.
Cushing, Edward A., *b.* 1868
Mee, Joseph, *l.* 1871
Patterson, William W., *e.* 1868
Box 333
Whitehouse, Lewis H., *p.* Med. 1867
724 16th St.
Williams, George R., *l.* 1865
1466 10th Ave.

Ontaria

Pierce, Charles A., *t.* 1906
417 W. A St.

Pasadena

Adams, Walter S., *sci.* 1898
Solar Observatory
Cook, T Bates, *p.* Med. 1896
679 Prospect Sq.
Edmunds, George F., *l.* Hon. 1890
Fall, Henry C., *t.* 1884
191 No. Raymond Ave.
Johnson, Charles G., *b.* 1871
Box 325
Meredith, Robert R., *m.* Hon. 1882
Merrill, Richard B., *ins.* 1908
479 Maylin St.
Norton, James J., *b.* 1908
109 No. Orange Grove Ave.
Norton, Thomas S., *b.* 1879
109 No. Orange Grove Ave.
Peabody, Henry G., *lect.* 1876
650 Prospect Sq.

Porterville

Flanders, Charles N., *m.* 1871

Redlands

Gilman, Zeeb, *p.* 1863
34 Washington St.
Tyler, Hoell, *p.* Med. 1881
112 Cajou St.
Winn, Fred E., *m.* 1887

Redondo Beach

Hardy, William P., *m.* 1887

Riverside

Sleeper, Karl R., *p.* Med. 1900

Sacramento

Jackman, Samuel H., *t.* 1860
2819 East St.
Sears, Horace H., *e.* 1900
Box 95

San Diego

Abbott, Ephraim E. P., *m.* 1863
1820 Sampson St.
Conner, Charles S., *l.* 1871
1115 Spruce St.
Emerson, Stephen G., *m.* 1887
878 Julian Ave.
Gray, Adoniram J., *p.* Med. 1861
Box 385
McLeran, Benjamin, *e.* 1862
3935 L St.
Newman, Henry P., *p.* Hon. 1894

San Francisco

Abbott, Ernest A., *b.* 1899
1060 Pine St.
Ames, Fisher, *l.* 1869
711 Pacific Bldg.
Ayers, Walter H., *m.* 1868
Beaudry, George H., *l.* 1902
The West Coast Life Ins. Co.
Clark, Lot C., *b.* 1876
235 Montgomery St.
Davis, George E., *p.* 1871
2215 Vanness St.
Drew, Charles A., *b.* 1900
268 Market St.
Folsom, Arthur C., *b.* 1897
Postal Tel. Bldg.
Garby, William F., *b.* 1907
First Natl. Bank Bldg.
Hood, William, *e.* 1867
1136 James Flood Bldg.
Hoyt, Grover S., *b.* 1910
680 Folsom St.
Johnson, William P., *b.* 1880
722 Montgomery St.
Mitchell, George O., *t.* 1880
Morton, Frank, *t.* 1880
3377 Washington St.
Perkins, Thomas A., *l.* 1890
Mills Bldg.
Redington, Paul G., *for.* 1900
Care Forest Service
Salinger, Victor R., *b.* 1900
831 Monadnock Bldg.
Smith, Selden C., *b.* 1897
717 Market St.

CALIFORNIA—CANAL ZONE—COLORADO

San Francisco—*Continued*

Sprague, Leon A., *b.* 1907
1202 Call Bldg.
Strong, George H., *l.* 1859
1105 Merchants Exchange
Stuart, Arthur T., *b.* 1908
313 Shreve Bldg.
Taylor, Raymond R., *b.* 1911
2501 Gough St.
Wiborn, John A., *p.* Med. 1897
391 Sutter St.
Worth, Sidney, *p.* 1871
391 Sutter St.
Wright, Cyrus S., *b.* 1857
2198 Geary St.

San José

Jones, Stephen A., *t.* 1872

San Juan Bautista

Flint, Thomas, Jr., *f.* 1880

Santa Ana

Preston, William H., *b.* 1863
211 E. 4th St.

Santa Barbara

Robertson, Samuel W., *t.* 1883
2119 Hollister Ave.

Santa Clara

Adams, Charles E., *p.* Med. 1894

Santa Cruz

Galbraith, William H., *t.* 1872
Wood, Charles A., *b.* 1908
54 Storey St.

Santa Monica

Archibald, Cecil, *b.* 1905
831 3d St.
Cramer, Thomas E., *b.* 1873
Phelps, Wesley W., *e.* 1881

Stockton

Carpenter, Amos H., *l.* 1878

Sunnydale

Clement, Charles H., *l.* 1872

Talmage

Cushman, Ruggles A., *p.* Med. 1883

Thermal

Thayer, Royal B., *f.* 1901

Tiburon

Kircher, Charles A., *mech.* 1902

Tulare

Woods, Charles H., *t.* 1876

Woodbridge

Hutchins, Frederick, *p.* Med. 1871

CANAL ZONE (PANAMA)

Cristobal

Connor, Michael E., *p.* Med. 1901

Empire

Howe, Willis D., *b.* 1906
Internatl. Banking Corp.

Gatun

Coleman, Albert J., *b.* 1910
Langley, Clarence E., *e.* 1907

Pedro Miguel

Hinman, Herbert D., *e.* 1907

COLORADO

Boulder

Folsom, Fred G., *l.* 1895
Earl Blk.
Kingsbury, Frederick L., *m.* 1875
2420 10th St.
Kingsbury, Joseph L., *t.* 1905
2420 10th St.
Merrill, Solomon B., *e.* 1882
821 Mapleton Ave.

Colorado Springs

Bushee, Frederick A., *t.* 1894
7 Pelham Pl.
Frost, Walter C., *b.* 1876
118 E. Caramillo St.
Kerr, Robert, *l.* 1873

COLORADO—CONNECTICUT

Denver

Ayers, Jeremiah E., *t.* 1863
4025 E. 19th St.
Badgley, Jerome B., *b.* 1910
1730 Franklin St.
Bradley, Daniel W., *b.* 1875
1755 Lawrence St.
Brooks, Frederic C., *b.* 1910
1340 Race St.
Campbell, Richard C., *j.* 1886
"Rocky Mountain News"
Catherwood, Clinton H., *p.* Med. 1896
15th and California Sts.
Chase, Phillips M., *p.* 1906
Stedman Bldg.
Cleaves, Fordyce P., *t.* 1887
Connelly, John M., *b.* 1898
Univ. Club
Dixon, Fred L., *p.* Med. 1881
1415 Race St.
Fauteaux, Louis D., *b.* 1904
321 E. 11th Ave.
Grant, William W., Jr., *l.* 1903
230 Kittredge Bldg.
Gray, Clarence T., *b.* 1906
860 Lincoln Ave.
Gove, Aaron, *educ.* Hon. 1878
Gove, Frank E., *l.* 1888
Griffin, Guy C., *b.* 1898
1576 Lincoln St.
Harrison, Henry R., *e.* 1910
1457 Vine St.
Howe, James A., *b.* 1901
3022 Ross Ct.
Jewett, John Y., *e.* Th. 1895
408 Commonwealth Bldg.
Knibbs, John W., Jr., *b.* 1905
1609 Glendon St.
Lewis, Mason A., *l.* 1908
840 Vine St.
McElwain, John H., *b.* 1908
850 Equitable Bldg.
Main, David J., *ins.* 1906
701–2 Ernest & Cranmer Bldg.
Perkins, Wayne A., *e.* 1904
411 Commonwealth Bldg.
Pettibone, Charles H., *m.* 1878
2829 W. 29th St.
Pfeiffer, Oscar J., *p.* 1877
521 Colfax Ave., E.
Richards, Jarvis, *b.* 1875
823 E. 14th Ave.
Richardson, Lucian H., *l.* 1873
307 Continental Bldg.
Stimson, Edward C., *l.* 1876
724 Equitable Bldg.
Stokes, Charles A., *l.* 1888
1470 Columbine St.
Van Zant, Ralph D., *ins.* 1910
1376 William St.
Witham, Myron E., *e.* 1904
1015 Foster Bldg.
Wright, George W., *b.* 1879
7 Elati St.

Durango

Blatherwick, James A., *for.* 1906

Evans

Hill, Albert L., *p.* 1904

Grand Junction

Eldredge, Edward F., *p.* Med. 1882

Greeley

Darrow, Paul E., *b.* 1904

Henderson

Towle, Charles C., *f.* 1875

Minturn

Warren, Charles B., *p.* 1891

Morley

Ford, David E., *p.* 1904

Ordway, Otero Co.

Freeman, Willard W., *p.* 1864

Ouray

Reed, David R., *e.* 1879

Trinidad

Lewis, Walter R., *b.* 1895
City Hall

CONNECTICUT

Baltic

Smith, Dallas F., *t.* 1910

Berlin

Webster, Merton W., *ins.* 1906

Branford

Doolittle, Thomas B., *e.* Hon. 1909
Lovejoy, Herman S., *t.* 1894

CONNECTICUT

Bridgeport

Bennett, Harry R., *p.* Med. 1897
544 Fairfield St.
Garlick, Samuel M., *p.* Med. 1875
474 State St.
Godfrey, Charles C., *p.* Med. 1884
753 Lafayette St.
Hill, Louis W., *b.* 1905
2319 Fairfield Ave.
Monahan, David H., *p.* Med. 1900
16 No. Washington Ave.
Mudgett, Harry H., *b.* 1910
77 William St.
Paine, Ralph H., *b.* 1910
295 Harriet St.
Sterling, John C., *b.* 1911
771 Myrtle Ave.
Stillman, William T., *b.* 1911
83 Courtland St.
Stone, Robert H., *b.* 1910
295 Harriet St.
Trecartin, David M., *p.* Med. 1894
860 Park Ave.

Bristol

Hawley, Arthur D., *b.* 1885

Cheshire

Woodbury, Eri D., *f.* 1863

Cromwell

McKendree, Charles A., *p.* 1907

Danbury

Perkins, John R., *t.* 1889
72 Deerhill Ave.

East Berlin

Bradley, Daniel E., *e.* 1883

East Windsor

English, William F., *m.* 1882

East Windsor Hill

Deane, Henry A., *p.* Med. 1869

Farmington

Blakely, Quincy, *m.* 1894
Tucker, Charles A., *t.* 1878

Glastonbury

Martin, Leon A., *t.* 1899

Greenwich

Fiske, Charles A., *art.* 1861
Rodgers, Levi, *m.* 1866
Thompson, Lloyd O., *p.* Med. 1893

Hartford

Bartlett, William A., *m.* 1882
250 Oxford St.
Bull, Wilbur I., *stu.* 1909
Hartford Seminary
Farrington, Edward C., *b.* 1908
684 Main St.
Greenwood, Albert H., *e.* 1899
39 Capen St.
Hayes, Arthur D., *p.* Med. 1896
22 Hopkins St.
Hitchcock, Alfred M., *t.* Adv. 1896
203 Sigourney St.
Howard, John, *p.* Med. 1882
331 Trumbull St.
Kingsbury, George B., *t* 1889
Public H. S.
Marshall, Robert E., *m.* 1904
Trinity Church
Page, Henry P., *m.* 1861
23 Elm St.
Rose, Philip M., *stu.* 1909
Hartford Seminary
Sleeper, George E., *p.* Med. 1895
1333 Main St.
Stone, Edward M., *arch.* Th. 1894
49 Pearl St.
Wardwell, Ned C., *b.* 1886
Wilson, Albion B., *l.* 1895
50 State St.
Woodbridge, Charles K., *b.* 1904
Box 578

Ivoryton

Rose, Franklin H., *b.* 1911

Lakeville

Theller, Ralph L., *t.* 1909
Hotchkiss Sch.

Lyme

Cohen, Lewis S., *art.* 1878

Manchester

Whiton, Francis H., *p.* Med. 1872

CONNECTICUT

Middletown

Hazen, Azel W., *m.* 1863
299 Court St.
Hazen, Edwin H., *stu.* 1908
Hazen, Lucius R., *b.* 1870
Ladd, Percy C., *m.* 1905
Ladd, William P., *m.* 1891

Naugatuck

McCarthy, Charles T., *b.* 1888

New Britain

Alling, Benjamin W., *l.* 1902
277 Main St.
Chase, Charles F., *e.* 1885
Clary, George, *p.* 1852
72 Maple St.
Decatur, Arthur G., *b.* 1903
Hadden, Arthur A., *manu.* 1909
Care P. & F. Corbin
Potts, Joseph H., *p.* Med. 1905
Poyer, John H., *p.* Med. 1886
Schilling, Albert H., *e.* 1902
29 Lincoln St.
Sheldon, Curtiss L., *bk.* 1909
45 So. High St.

New Hartford

Munn, Frank B., *l.* 1887

New Haven

Asakawa, Kan Ichi, *t.* 1899
Yale Univ.
Benton, Frank A., *b.* 1893
885 Orange St.
Colgan, James F., Jr., *b.* 1910
343 Sherman Ave.
Hadley, Arthur T., *educ.* Hon. 1909
McNeil, Archibald, *p.* Med. 1896
51 Livingston St.
Maxwell, Arthur A., *l.* 1883
R. R. Bldg.
Monahan, Joseph S., *p.* Med. 1894
228 Congress Ave.
Pitman, Edwin P., *p.* 1886
52 Sylvan Ave.
Richardson, Leroy M., *for.* 1909
39 Lake Pl.
Underwood, George A., *b.* 1910
58 Lake Pl.
Watson, Herbert L., *e.* 1899
201 Ellsworth Ave.

New London

Ladd, Carey P., *t.* 1902
76 Lincoln Ave.

Norwalk

Smith, Edwin E., *p.* 1868

Norwich

Brewer, Edward P., *p.* Med. 1879
18 Washington St.
Chandler, Albert R., *stu.* 1908
154 McKinley Ave.

Poquonock

Carr, William, *m.* 1875

Portland

Chedel, Charles B., *p.* 1903
Gould, Robert R., *e.* 1909
Spencer, Bertrand E., *l.* 1906

Putnam

Libby, Arthur F., *stu.* 1906
Libby, Freeman A., *p.* Med. 1881
Libby, Joseph R., *t.* 1908
Lowe, Henry R., *p.* Med. 1883
Putney, David N., *t.* 1875

Scotland

Tenney, Leonard B., *m.* 1875

Seymour

Beckwith, Henry W., *p.* Med. 1902

Simsbury

Eberg, Arnold, *p.* Med. 1880

Southington

Sullivan, Maurice F., *p.* Med. 1887

South Manchester

Cheney, Charles H., *manu.* Th. 1888

South Norwalk

Lawrence, John B., *b.* 1882
West, Hiram B., *p.* Med. 1900
59 So. Main St.

CONNECTICUT—DELAWARE—DISTRICT OF COLUMBIA

Stamford

Avery, Florizel C., *t.* 1888
142 Grove St.
Chase, Hawley B., *t.* 1899
228 Summer St.
Hertzberg, George R. R., *p.* Med. 1899
40 South St.
Keating, John F., *l.* 1897
Cor. Main & Atlantic Sts.
Mather, Frederic G., *j.* 1867
164 Fairfield Ave.
Miller, Charles O., Jr., *b.* 1899
27 Broad St.
Willard, Everett C., *t.* 1883

Stonington

Maine, Charles O., *p.* Med. 1871
Sibley, Clarence E., *t.* 1898

Storrs

Monteith, Henry R., *t.* 1869

Stratford

Cogswell, Eliot S., *p.* 1906

Terryville

Merrill, Charles H., *p.* 1901

Thompson

Paine, Robert C., *p.* Med. 1900

Torrington

Post, John D., *b.* 1905
43 Hotchkiss Pl.

Vernon

Shanley, John D., *p.* Med. 1904

Wallingford

McGroty, James W., *t.* 1894

Warehouse Point

Porter, George E., *p.* Med. 1892

Washington

Oliphant, Harold D., *t.* 1907

Waterbury

Dinsmore, Charles A., *m.* 1884
144 Prospect St.
Herr, Edward A., *p.* 1906
291 No. Main St.
Kilroe, Edward A., *stu.* 1909
116 Central Ave.
Lovell, Aldis W., *l.* 1903
108 Bank St.
Wallace, Joseph A., *t.* 1905

Westbrook

English, William F., Jr., *m.* 1908

West Hartford

Hodgdon, Thomas M., *m.* 1884
Marsh, David D., *m.* 1865

West Haven

Maxfield, Claude B., *b.* 1907
36 Alling St.

Willimantic

Egbert, Jay H., *p.* Med. 1891

Windsor

Campbell, Alfred H., *t.* 1877

Windsor Locks

Dunlap, Roger A., *m.* 1900

Winsted

Alvord, Russell O., *stu.* 1909
152 Williams Ave.
Fales, Philetus, *t.* 1849
36 Walnut St.
Snow, Everard W., *m.* 1898
804 Main St.

DELAWARE

Omar

Dingle, John H., *b.* 1910

St. Georges

Milligan, Joseph R., *m.* 1862

DISTRICT OF COLUMBIA

Washington

Adams, Benjamin F., *l.* 1897
1219 L St., N. W.
Ainsworth, Fred C. 1873
War Dept. (Maj. Gen.)
Alden, Alanson G., *t.* 1908
3622 11th St., N. W.

DISTRICT OF COLUMBIA

Washington—*Continued.*

Avery, Maurice H. 1903
Smithsonian Div., Library of Congress

Barrett, John, *dipl.* 1889
Pan-American Union

Blair, Henry P., *l.* 1889
213 Capitol St.

Blair, Henry W., *dipl.* Hon. 1873
Colo. Bldg.

Bond, Samuel R., *l.* 1855
13 Iowa Circle

Brown, Calvin S., *l.* 1862
Gen. Land Office

Browne, Arthur S., *l.* 1881
902 F St., N. W.

Bryce, James, *dipl.* Hon. 1901
British Embassy

Burleigh, Walter E., *b.* 1884
1317 F St.

Carter, William F., *t.* 1883
502 B St., N. E.

Cheney, James W., *t.* 1870
War Dept.

Cromwell, John W., Jr., *t.* 1906
1815 13th St., N. W.

Cummings, George J., *t.* 1869

Drake, Percy G., *p.* 1899
U. S. A.

Eggleston, Willard W., *sci.* 1891
Dept. Agric.

Field, Arthur S., *stat.* 1902
Bur. of Ry. Econ., Munsey Bldg.

Fisher, Aleyne A., *l.* 1888
P. O. Dept.

Fowler, Alvah T., *topographer* 1900
U. S. Geol. Survey

Goodall, Francis H., *l.* 1857
932 P St., N. W.

Gordan, Thurlow M., *l.* 1906
Dept. of Justice

Greeley, Arthur P., *l.* 1883
Washington Loan & Trust Bldg.

Grow, Eugene J., *p.* 1894
Navy Dept.

Hardy, Edward D., *e.* Th. 1891
48 Rhode Island Ave., N. W.

Hardy, Francis H., *e.* 1904
Coast & Geod. Survey

Hewes, Lawrence I., *t.* 1898
Office of Public Rd.

Hildreth, David M., *e.* 1887
Coast & Geod. Survey

Hill, Hermon H., *l.* 1907
143 Rhode Island Ave., N. W.

Holmes, Talley R., *t.* 1910
821 Kenyon St., N. W.

Howard, James E., *sci.* Hon. 1910
Bureau of Standards.

Ilsley, Arthur B., *e.* 1892
1722 Kilbourne Pl., N. W.

Jenness, Burt F., *p.* Med. 1899
Care Navy Dept.

Johnson, Clarence, *j.* 1872
clerk U. S. Senate

Just, Ernest E., *t.* 1907
2406 6th St.

Kelley, Herbert L., *p.* 1903
Navy Dept.

Kimball, Ephraim G., *t.* 1881
Wallach Sch., S. E.

Lamb, William E., *stu.* 1909
1322 I St., N. W.

Lowe, A Maurice, *j.* Hon. 1910
Hibbs Bldg.

Lyon, Robert I., *b.* 1907
112 2d St., S. E.

Mechlin, Oscar A., *e.* 1903
3203 R St.

Merrill, Walter H., *p.* 1894
"The Nothumberland," N. H. Ave.

Montgomery, Wilder P., *t.* 1906
2109 Pennsylvania Ave., W.

Montgomery, Winfield S., *t.* 1878
1912 11th St., N. W.

Morgan, William G., *p.* 1890
"The Rochambeau"

Neal, Ralph W., *cl.* 1903
945 K St., N. W.

Nesmith, Otto A., *l.* 1874
U. S. A., Care of the Adj. Gen.

Patterson, Russell B., *librn.* 1911
2016 15th St., N. W.

Patterson, Walter B., *t.* 1883
Henry Sch.

Peabody, William L., *l.* 1856
2311 1st St., N. W.

Pillsbury, Henry C., *p.* 1902
Care Adj. Gen., War Dept.

Pratt, John F., *e.* 1871
Coast and Geod. Survey

Prescott, William W., *m.* 1877
Takoma Park

Rand, Stephen, *paymr.* 1863
Navy Dept.

Reynolds, James B., *dipl.* 1890
Treasury Dept.

Rolfe, Robert H. 1884
Care Adj. Gen. U. S. A.

DISTRICT OF COLUMBIA—FLORIDA—GEORGIA

Washington—*Continued.*

Sandberg, Harry O., *secy.* 1910
Pan-American Union
Simpson, Joseph O., *b.* 1897
Census Bureau
Sloane, Charles S., *l.* 1880
Census Bureau
Smith, Ephraim J., *private secy.* 1906
100 5th St., N. E.
Smith, Frank F., *p.* 1880
1808 Massachusetts Ave.
Stafford, Edward, *stu.* 1911
1725 Lamont St.
Stafford, Wendell P., *l.* Hon. 1901
U. S. Court House
Tenney, Elmer S., *p.* 1894
Care Surgeon Gen. U. S. A.
Thompson, Josiah G. G., *j.* 1889
Hotel Montrose, cor 14th & H Sts., N. W.
Thornburgh, Robert M., *p.* Med. 1897
Care Surgeon-General, U. S. A.
Tilton, Lucian S., *t.* 1875
2947 Tilden St.
Tuttle, Horace P., *e.* Hon. 1866
1118 25th St., N. W.
Twombly, William, *l.* 1876
321 John Marshall Pl.
Tyler, Richard K., *l.* 1890
730 15th St., N. W.
Walker, Fred A., *b.* 1888
"Washington Times"
Walker, Philip, *l.* 1880
Colorado Bldg.
Wallis, William J., *t.* 1894
Eastern H. S.
Weston, Henry R., *p.* 1900
Care Surgeon Gen. U. S. A.
Wilson, George B., *p.* Med. 1889
Care Navy Dept.
Woodman, William H., *b.* 1908
1933 Calvert St.

FLORIDA

Bartow

Odlin, Lawrence A., *b.* 1911
Box 316

Daytona

Atwood, Edward C., *p.* 1871
Seamen, Galen B., *l.* 1861

Fort Myers

Henderson, John R., *m.* 1897

Inverness

Eaton, Max E., *f.* 1911
Herron, William E., *f.* 1911
Sullivan, Warren, *f.* 1911

Jacksonville

Locke, Eugene O., *l.* 1870

Key West

King, Harold D., *lighthouse insp.* 1905
Office of Insp. 7th L. H. Dist.
Perham, Frank S., *e.* 1903
Box 315

Orlando

Cheney, Donald A., *b.* 1911

Tallahassee

Scott, Ralph W., *b.* 1906
Care Boston Florida Tobacco Co.

Tavares

Burleigh, Edward S., *l.* 1878

Winter Park

Litch, John G., *p.* Med. 1890

GEORGIA

Americus

Noyes, William J., *t.* 1875

Atlanta

Adams, Myron W., *m.* 1881
Altanta Univ.
Bullock, Matthew W., *t.* 1904
Atlanta Bapt. Coll.
Whitmore, Albra, *p.* Med. 1901

Austell

Ash, John W., *e.* 1900
Clark, Henry W., *e.* 1898

Milledgeville

Vittum, Edmund M., *m.* 1878

St. Marys

Hopkins, Herman P., *l* 1896

GEORGIA—IDAHO—ILLINOIS

Savannah
Whelpley, Walter M., *chem.* 1909
105 Jones St., W.

Waycross
Hopkins, Herbert S., *l.* 1891
66 Reed St.

IDAHO

Boisé
Bell, John D., *b.* 1887
Kingsley, Eugene P., *p.* 1866
Mitchell, John C., Jr., *t.* 1910
1610 Franklin St.
Scott, Chester F., *f.* 1910
Wright, Reuben B., *m.* 1874

Hayden Lake
Nettleton, George O., *b.* 1884

Idaho Falls
Brayton, Bascom B., *f.* 1904

Lewiston
O'Neill, Eugene, *l.* 1878

Montpelier
Ingalls, James W., *e.* 1910

Pocatello
Perry, Thomas D., *bk.* 1907

Post Falls
Chase, Henry N., *b.* 1895

Sandpoint
Sanborn, Hugh M., *b.* 1902

Spirit Lake
Welch, Frederic W., *e.* 1906

ILLINOIS

Alton
Larrabee, Frank W., *p.* Med. 1897

Arlington
Prescott, Samuel P., *l.* 1867

Aurora
Harley, George W., *t.* 1903

Champaign
Atkinson, Samuel P., *t.* 1866
Barton, Herbert J., *t.* 1876
406 W. Hill St.

Chicago
Abbott, Guy H., *b.* 1902
1642 E. 53d St.
Abbott, William T., *l.* 1890
Central Trust Co. of Ill.
Angier, Walter E., *e.* Th. 1887
4538 Oakenwald Ave.
Balph, Rowland P., *b.* 1905
647 Commercial Bank Bldg.
Banning, Samuel W., *l.* 1900
1632 Marquette Bldg.
Barker, Thomas, *b.* 1906
6419 Normal Ave.
Bartlett, John F., *b.* 1911
Care Butler Bros.
Bicknell, Harry M., *b.* 1911
Care Western Electric Co.
Bisbee, Marvin D., *m.* 1871
20 No. Ashland Boul.
Blanchard, Lewis H., *l.* 1897
140 Dearborn St.
Blatner, William D., *b.* 1905
6416 Kimbark Ave.
Brown, Moses D., *l.* 1853
620 Ashland Blk.
Brown, Raymond W., *b.* 1903
269 E. Erie St.
Bryant, Donald R., *bk.* 1910
1442 E. 51st St.
Burnap, Robert L., *b.* 1894
135 Adams St.
Burtch, John J., *b.* 1906
7141 Champlain Ave.
Butler, George A., *e.* 1875
6730 Normal Boul.
Caldwell, Charles, *p.* 1864
3339 Calumet Ave.
Calley, Epes J., *ins.* 1884
550 Surf St.
Card, Harold S., *ins.* 1911
6059 Jefferson Ave.
Carleton, Ralph H., *b.* 1902
1106 La Salle St. Sta.
Carley, Neale S., *t.* 1902
330 Webster Ave.
Chase, Arthur W., *t.* 1880
1446 W. Adams St.
Cheney, Clinton M., *b.* 1890
910 Michigan Ave.
Clymer, Ernest F., *b.* Med. 1895
209 State St.

ILLINOIS

Chicago—*Continued.*

Coman, Seymour, *b.* 1873
Union League Club

Condit, Dayton L., *b.* 1900
1520 W. Monroe St.

Conway, Harry P., *b.* 1897
2301 Prairie Ave.

Cooper, Fred A., *b.* 1908
Peoples Gas Bldg.

Craft, Daniel D., *b.* 1911
5206 Hibbard Ave.

Crawford, Edwin C., *l.* 1874
145 La Salle St.

Crowell, John, *t.* 1903
308 No. Pine Ave., Austin Sta.

Crowell, Mortimer L., *b.* 1901
318 No. Pine Ave., Austin Sta.

Curtis, Walter W., *e.* Th. 1885
355 Dearborn St.

Cushman, Charles E., *p.* 1899
32 Auditorium Bldg.

Davidson, Joseph J., *b.* 1910
1520 W. Monroe St.

Davis, Ozora S., *m.* 1889
20 No. Ashland Boul.

Drew, Hedley G., *bk.* 1904
4615 Woodlawn Ave.

Dudley, Emilius C., *p.* 1873
32 No. State St.

Eckstorm, Paul F. T., *bk.* 1901
608 Arlington Pl.

Eldredge, Charles H., *b.* 1884
39 So. La Salle St.

Evans, Clinton B., *j.* 1873
189 La Salle St.

Evans, William W., *l.* 1872
87 Washington St.

Farley, Carl H., *b.* 1903
308–137 So. La Salle St.

Field, John H., Jr., *b.* 1910
5800 Rosalie Ct.

Ford, Joseph A., *b.* 1895
Tribune Bldg.

Ford, Trall E., *b.* 1906
4520 Racine Ave.

Foreman, Harold E., *bk.* 1909
210 La Salle St.

Forrest, William S., *l.* 1875
1016 Ashland Blk.

French, Charles W., *t.* 1879
6442 Drexel Ave.

Frothingham, Donald Y., *j.* 1908
1115 Marquette Bldg.

Gardiner, William H., *b.* 1876
634 E. 72d St., Sta. R.

Gates, Stanley, *j.* 1909
189 La Salle St.

George, Benjamin P., *b.* 1884
5120 Sheridan Rd.

Griffin, Philip C., *b.* 1902
330 W. 61st St.

Ham, Edward R., *t.* 1896
4730 Kenwood Ave.

Hardy, Arthur W., *e.* Th. 1889
4020 Ellis Ave.

Harlan, Allison W., *dent.* Hon. 1894

Harley, Theodore L., *t.* 1893
5325 Ellis Ave.

Harwood, Fred E., *b.* 1905
24 E. Adams St.

Hathaway, Charles H., *b.* 1907
Peoples Gas Bldg.

Hathaway, James N., *p.* Med. 1882
120 No. Central Ave., Austin Sta.

Haugan, Henry A., *bk.* 1903
602 Deming Pl.

Hawley, Jess B., Jr., *b.* 1909
5541 Madison Ave.

Heneage, Harry R., *b.* 1907
16th and Rockwell Sts.

Herman, Earl L., *b.* 1904
32 E. Washington St.

Hilton, Henry H., *pub.* 1890
2301 Prairie Ave.

Hilton, Howard H., *bk.* 1909
Chicago Savings Bank & Trust Co.

Hinckley, Daniel R., *b.* 1903
564 Oakwood Boul.

Holton, George D., *b.* 1873
204 Dearborn St.

Holton, Harry I., *b.* 1904
204 Dearborn St.

Holton, Ray C., *b.* 1905
4345 Drexel Boul.

Houston, James P., *p.* 1884
3503 Sheffield Ave.

Hunt, Theodore C., *m.* 1876
2040 No. 50th Ave.

Hutchins, Harry, *b.* 1900
1520 W. Monroe St.

Hutchinson, Jonas, *b.* 1906
115 So. La Salle St.

Irvin, Arba I., *b.* 1902
1710–115 Adams St.

Kerley, James J., *b.* 1910
Care H. M. Byllesby Co.

Kimball, Elmer A., *l.* 1885
4443 No. Lincoln St.

Lane, Charles E., *b.* 1866
521 Wabash Ave.

ILLINOIS

Chicago—*Continued.*

Lane, Francis W., *j.* 1881
6438 Normal Ave.
Lane, Harold F., *j.* 1905
6438 Normal Ave.
Leach, George T., *b.* 1911
8 So. Dearborn St.
McClary, Nelson A., *b.* 1884
184 La Salle St.
McCornack, Walter E., *l.* 1897
302 W. 67th St.
Marshall, John K., *b.* 1906
164 W. Lake St.
Melcher, Samuel H., *p.* Med. 1851
2327 Jackson Boul.
Mitchell, Herbert H., *pub.* 1908
431 So. Dearborn St.
Morgenthau, George L., *p.* Med. 1888
34 Washington St.
Morrill, Allan D. 1911
5209 Kimbark Ave.
Morris, George M. *b.* 1911
102 So. Wabash Ave.
Owen, Roy M., *ins.* 1906
900 Windsor Ave.
Palmer, Earl R., *j.* 1910
5541 Madison Ave.
Parker, Charles I., *t.* 1863
1326 E. 71st Pl., S.
Parker, Murray N., *b.* 1904
350 Wabash Ave.
Parkinson, Joseph G., *l.* Hon. 1873
4805 Lake Ave.
Parkinson, Robert H., *l.* 1870
110 Bellevue Pl.
Patterson, William R., *e.* 1876
5730 Monroe Ave.
Perkins, Henry W., *l.* 1855
1517 Ashland Blk.
Plapp, Frederick W., *t.* 1885
4140 No. 42d Ave.
Powers, Merle H., *b.* 1911
6059 Jefferson Ave.
Prentice, Eugene M., *b.* 1908
State Bank of Chicago
Prouty, Leonard A., *b.* 1900
103 State St.
Quigg, David, *l.* 1855
1011 Ashland Blk.
Reed, Fred L., *b.* 1909
6500 Yale Ave.
Rice, Charles A. A., *b.* 1907
7000 Eggleston Ave.
Richardson, Joseph L., *manu.* 1908
1441 Jackson Boul.
Ricker, George R., *b.* 1905
5490 Monroe Ave.
Robinson, Eugene M., *e.* 1871
215 Jackson Boul.
Rumery, Howard C., *l.* 1895
1016 The Roakley
Sanborn, Irving E., *j.* 1889
Tribune Office
Sandy, Chester J., *chem.* 1907
511 W. 60th St.
Scotford, John R., *stu.* 1911
6431 Harvard Ave.
Sibley, Harold T., *b.* 1901
Univ. Club.
Smith, Melvin W., *b.* 1898
6752 Lowe Ave.
Southgate, Richard S., *b.* 1907
1118 Peoples Gas Bldg.
Spalding, Charles R., *b.* 1888
601 Fisher Bldg.
Spalding, Charles W., *b.* 1863
1851 Byron St.
Stearns, Malcolm, *b.* 1908
1264 Peoples Gas Bldg.
Steward, Edgar M., *e.* 1910
517 E. 60th St.
Steward, Wayne D., *b.* 1910
517 E. 60th St.
Stimpson, Lorenzo L., *elec.* 1876
Cass St. & Chicago Ave.
Stone, Fred, *e.* 1904
6059 Jefferson Ave.
Stone, Howard P., *b.* 1902
1125 1st Natl. Bank Bldg.
Storrs, Edward P., Jr., *b.* 1900
26 W. Erie St.
Sumner, Walter T., *m.* 1898
117 No. Peoria St.
Taylor, Burpee C., *b.* 1897
227 No. La Salle St.
Thurston, Henry W., *t.* 1886
7233 Harvard Ave.
Tobey, Walter H., *b.* 1903
132 No. Jefferson St.
Tracy, Henry C., *t.* 1902
2421 Dearborn St.
Walker, Herman L., *b.* 1909
Care Sears, Roebuck & Co.
Waring, Champion J., *l.* 1883
611 Dearborn St.
Wayman, Harry P., *b.* 1906
7351 Harvard Ave.
Webster, Charles R., *l.* 1882
153 La Salle St.
Webster, John C., *p.* 1864
6117 Winthrop Ave.

ILLINOIS

Chicago—*Continued.*

Wellington, Isaac M., *t.* 1858
4459 Berkeley Ave.
Wertheimer, Benjamin J., *l.* 1876
134 Monroe St.
Whitaker, Henry C., *j.* 1896
355 Dearborn St.
Whittier, John B., *b.* 1905
160 State St.
Wilmot, Ross H., *b.* 1905
40 Dearborn St.
Wood, Lewis L., *l.* 1866
2823 Indiana Ave.

Cobden

Morse, Leroy F., *p.* Med. 1864

Decatur

Barnes, Ira N., *p.* 1855
438 W. North St.
Bridgman, Daniel A., *p.* Med. 1866
1107 No. Water St.

DeKalb

Davidson, Edward S., *b.* 1892

Edgewater

Moore, Edward E., *p.* Med. 1884

Elmhurst

Albert, Eugene P., *b.* 1910

Evanston

Bradley, Fred O. 1902
1925 Orrington Ave.
Childs, John R., *b.* 1909
1519 Hinman Ave.
Fox, Philip, *t.* 1902
Dearborn Observatory
Grover, Mortimer C., *stu.* 1911
1100 Hinman Ave.
Jenks, Chancellor L., *l.* 1886
1217 Ridge Ave.
Redington, Edward D., *b.* 1861
Redington, John C., *b.* 1900
512 Lake St.
Townsend, James A., *b.* 1894
1744 Chicago Ave.

Galesburg

Holland, Harold M., *b.* 1900
Judson, Howard M., *stu.* 1907
Parker, Isaac A., *t.* 1853
488 Lombard St.

Glencoe

Nutt, Howard E., *bk.* 1890
Williams, Lewis M., *b.* 1910

Hawthorne

Hall, Roderick F., *e.* 1876
Hay, Arthur, *b.* 1876
Mosher, Loren A., *elec.* 1897

Highland Park

Follansbee, Merrill M., *stu.* 1909
Hastings, Rolland T. R., *b.* 1911
220 Dale Ave.

Jacksonville

Post, Roswell O., Jr., *b.* 1907
202 Kosciusko St.

Kaneville

Hardy, Hiram T., *p.* Med. 1867

Kenilworth

Pratt, William H., *b.* 1874

Lombard

Caverno, Charles, *m.* 1854

Moline

Bullen, Henry L., *m.* 1842
Hosford, Schiller, *b.* 1866
West, Arthur D., *p.* 1895

Normal

Manchester, Orson L., *t.* 1886

Oak Park

Bartlett, George W., *b.* 1877
So. Euclid Ave.
Coombs, Norman C., *b.* 1907
No. Cuyler Ave.
Davidson, George M., *e.* 1880
211 No. East Ave.
Fowler, Earle B., *p.* 1907
209 So. Oak Park Ave.
Irwin, James M., *b.* 1911
Y. M. C. A. Bldg.
Kimball, William R., *b.* 1907
300 No. Kenilworth Ave.
Martin, Edwin D., *stu.* 1909
540 Fair Oaks Ave.
Pierce, Henry D., *b.* 1872
Pierce, Henry K., *b.* 1904
403 No. Grove Ave.

ILLINOIS—INDIANA

Oak Park—*Continued.*

Reynolds, Israel H., *b.* 1888
110 So. Elmwood Ave.
Richardson, Elwood S., *pub.* 1907
425 Clinton Ave.
Rockwood, George H., *t.* 1879
538 No. East Ave.
Shipley, George E., *b.* 1908
715 No. Oak Park Ave.
Stout, Benjamin M., *stu.* 1911
126 Maple Ave.
Tucker, Lynde W., *b.* 1909
220 No. Oak Park Ave.
Warren, Julius E., Jr., *b.* 1910
321 Lake St.

Peoria

Beasley, Alfred W., *t.* 1874
613 Fayette St.
Graff, Joseph R., *stu.* 1909
Y. M. C. A. Bldg.
Oakford, Edwin L., *stu.* 1908
405 Perry Ave.
Rich, Charles A., *e.* 1900
3116 Western Ave.
Stevens, John S., *l.* 1862
Y. M. C. A. Bldg.

Quincy

Castle, Edward C., *b.* 1911
1657 York St.
Eichenauer, Charles F., *l.* 1905
Care "Quincy Herald"
Glattfeld, John W. E., *stu.* 1907
1418 Monroe St.
Irwin, Burt P., *f.* 1909
1651 Jersey St.

Rockford

Bartlett, James A., *b.* 1907
528 Park Ave.
Carmichael, Raymond B., *t.* 1911
326 No. Main St.
Crawford, Charles L., *b.* 1910
624 No. Court St.
Hope, Carl A., *t.* 1911
943 Winnebago St.
Keeler, Edwin R., *b.* 1911
1405 National Ave.
Knight, Arthur J., *b.* 1911
1033 Harlem Ave.
Knight, William D., *l.* 1908
121 No. Church St.
Mower, Penfield, *b.* 1904
Mower, Robinson H., *b.* 1909
401 No. Prospect St.

Sterling

Dinsmoor, Jarvis, *l.* 1875

Urbana

Robinson, Maurice H., *t.* 1890
906½ California Ave.

Waukegan

Bouton, William C., *p.* 1885
715 North Ave.
Pope, John D., *l.* 1882
423 West St.

Wheaton

Whipple, Elliot, *t.* 1864

Wilmette

English, Lee F., *l.* 1888
1007 Greenwood Ave.

Winchester

Grout, Albert P., *b.* 1873

INDIANA

Bedford

Stone, Arthur W., *e.* 1894
1217 L St.

Bloomington

Eaton, Arthur L., *t.* 1902
924 E. 3d St.

Crawfordsville

Kenaston, George F., *t.* 1878

Evansville

Dyer, Azro, *l.* 1856
711 Upper 2d St.
Emery, Alfred W., *b.* 1873
Heilman, George P., *b.* 1873

Fort Wayne

Cooper, Brown, *ins.* 1910
836 W. Berry St.
Cooper, William P., *b.* 1873
133 E. Berry St.
Douglass, Douglas B., *l.* 1903

Gary

McIntyre, James B., *e.* 1901

INDIANA—IOWA

Howe, La Grange Co.
Banfil, Frank M., *m.* 1891

Huntington
Taylor, Paul M., *bk.* 1910
Citizens' State Bank

Indianapolis
Holmes, Edward S., *b.* 1890
135 So. Penn. St.
Kelly, Walter F., *p.* 1897
239 So. Audubon Rd.
Ketcham, Edwin H., *arch.* 1873
2934 Talbott Ave.
Ketcham, William A., *l.* 1867
4242 No. Illinois St.
Richards, Carl T., *p.* 1897
1656 Central Ave.
Woodbridge, Frank, *e.* 1871
30 Union Trust Bldg.

Kendallville
Redington, Theodore T., *b.* 1907

Lafayette
Smith, Albert, *e.* 1898

LaPorte
Niles, William, *b.* 1859
313 Rose St.
Parker, Troy L. S., *b.* 1911
Oil Puller Traction Engine Co.

Ligonier
Lyon, Graham S., *b.* 1909

Logansport
Justice, Frank L., *f.* 1876
Myers, Quincy A., *l.* 1875

Madison
Barnhardt, Roy B., *t.* 1911
214 W. 2d St.

Michigan City
Rogers, Jesse B., *p.* 1887
Rogers, Walter M., *b.* 1905

Richmond
Huntington, Thurlow T., *stu.* 1910
218 No. 12th St.

Ridgeville
Falconer, Robert C., *m.* 1905

Shelbyville
Chadwick, Edward H., *l.* 1878
9½ Public Sq.

South Bend
Betts, Edmund L., *manu.* 1908
1917 Michigan Ave.

Terre Haute
Howe, Malverd A., *e.* Th. 1886
2108 No. 10th St.

Winona Lake
Young, Albert A., *m.* 1856
106 13th St.

IOWA

Algona
Ferguson, William K., *bk.* 1886

Ames
Dusham, Edward H., *t.* 1910
Alumni Hall

Atlantic
Barnard, Watson K., *l.* 1859

Cedar Rapids
Hedges, Horace G., *b.* 1911
Luberger, Charles F., Jr., *l.* 1907
303–4 Cedar Rapids Sav. Bank

Collins
Soper, Caleb, *p.* Med. 1883

Council Bluffs
Hazelton, Arthur S., *l.* 1881
408 Oakland Ave.

Dale City
Lonsdale, John D., *manu.* Th. 1878

Des Moines
Byam, Allen J., *p.* Med. 1897
616 E. 9th St.
Cowles, Russell, *b.* 1909
672 17th St.
Gardner, Joseph G., *ins.* 1883
1442 W. 9th St.

IOWA—KANSAS

Elkader
Hanna, Alexander B., *p.* Med. 1854

Fort Dodge
Butler, Henry, *stu.* 1911
Cor. 12th and 4th Ave.
Schaupp, John M., *stu.* 1911

Grinnell
Fletcher, Robert H., *t.* 1896
Smith, James F., *t.* Hon. 1885

Hampton
Harriman, Oscar B., *p.* Med. 1861

Iowa City
Dunlap, John H., *t.* 1905
311 Brown St.

Manchester
Hersey, Albert J., *f.* 1859

Marshalltown
Derby, Ladoit, *t.* 1879
Holt, Judah M., *l.* 1876
1114 Jerome St.
Miller, George A., *t.* 1863
530 No. 3d St.

Moville
Inlay, Erwin G., *p.* Med. 1879

Oelwein
Jamison, George H., *b.* 1907

Oskaloosa
Howard, Charles S., *bk.* 1906

Rock Rapids
Gilman, James P. 1861

Shenandoah
Lake, Arthur S., *t.* 1862

Sioux City
Eaton, Stanley G., *b.* 1911
2902 Jackson St.
Gordon, William D., *stu.* 1911
2719 Jackson St.

Storm Lake
Haines, Joseph S., *f.* 1874

Waterloo
Bartlett, Moses W., *t.* 1857
631 W. 3d Ave.
Rollins, Walter H., *m.* 1894

KANSAS

Auburn
O'Donnell, Edward J., *p.* Med. 1865

Cherryvale
Hibbard, Hazen K., *e.* 1909
902 E. 3d St.

Clay Center
Otis, Joseph P., *l.* 1872

Hiawatha
Richardson, John B., *m.* 1874

Hutchinson
Lill, Harry A., *j.* 1905
Sargent, Clarence S., *m.* 1876

Kansas City
Crannell, Philip W., *m.* 1882
350 Troup Ave.
Ela, Richardson E., *e.* 1868
Marquess, John M., *t.* 1904
1042 Freeman Ave.

Manhattan
Westgate, Earl W., *f.* 1860

Mound Valley
Gilmore, Franklin M., *b.* 1880

Parsons
Osgood, Albert A., *l.* 1871

Topeka
Ingham, John E., *m.* 1877
1348 Mulvane St.
Whitcomb, George H., *l.* 1885
1921 W. 6th St.

Wichita
Kimball, Ellwood D., *b.* 1881
Box 504

KENTUCKY—LOUISIANA—MAINE

KENTUCKY

Ashland
Peebles, Richard R. 1908

Berea
Roberts, Benson H., *t.* 1876

Covington
Arthur, Sidney, *l.* 1887
Farmers' & Traders' Bank Bldg.

Greenville
Gilman, John A., *e.* 1898

Louisville
Bartlett, Joseph, *t.* 1910
1033 Everett Ave.

Newport
Buxton, Arthur L., *e.* 1909
111 E. 3d St.

Paducah
Palmer, Donald F., *b.* 1910
1228 Jefferson St.
Palmer, Raymond E., *stu.* 1911

LOUISIANA

Baton Rouge
Anderson, John A., *b.* 1898

Bogalusa
Cushing, Daniel T., *b.* 1902

Clinton, E. Feliciana Parish
McKowen, John C., *p.* 1866

Lake Charles
Martin, John G., *p.* Med. 1891

New Orleans
Agry, George C., *b.* 1905
307 Whitney Central Bldg.
Barr, William A., *m.* 1876
1622 6th St.
Blair, Hugh, *b.* 1904
5207 Danneel St.
Nichols, Andrew L., *t.* 1908
2420 Canal St.
Nichols, Herbert N. T., *stu.* 1904
Station 20
Roudanez, George A., *p.* Med. 1890
713 St. Claude St.
Roudanez, Louis C., *p.* Med. 1890
622 No. Rampart St.

Shreveport
Burroughs, Edward S., *p.* Med. 1876

MAINE

Auburn
Babbit, Freeman A., *p.* Med. 1882
Beede, Joshua W., *p.* 1858
157 Court St.
Getchell, Carl F., *l.* 1905
97 Winter St.
Greenleaf, Fred B., *b.* 1907
Hedin, Carl J., *p.* Med. 1904
Jones, Herbert E., *b.*, Med. 1883
8 Harris St.
Kinney, George E., *m.* 1893
108 7th St.
Merrill, William T., *p.* 1887
Peables, Andrew M., *p.* Med. 1864
240 Main St.
Savage, Albert R., *l.* 1871
Webber, John H., *p.* Med. 1895
83 Pleasant St.

Augusta
Crooker, Leander J., *p.* Med. 1871
Crooker, Leander J., Jr., *p.* Med. 1891
85 Stone St.
Friend, George E., *p.* Med. 1890
Leigh, Thomas, *l.* 1885
255 Water St.

Bangor
Allen, Fred L., *m.* 1874
Clough, Herbert T., *p.* Med. 1895
209 State St.
Coffin, Charles W., *b.* 1864
Humphrey, Orman B., *p.* Med. 1894
63 Grove St.
Lincoln, Charles J., *p.* Med. 1895
175 Water St.
Pike, Dorman B., *b.* 1886
102 Exchange St.
Taylor, Thomas F., *t.* Adv. 1905
44 Curve St.
Woods, Jarvis B., *p.* Med. 1895

Bath
Folsom, Omar W., *m.* 1869
1198 Washington St.
Hogan, William E., *l.* 1872
45 Bedford St.

Belfast
Small, Elmer, *p.* 1868

MAINE

Berwick

Ames, William M., *e.* 1894
Elliott, William T., *p.* Med. 1900
Goodwin, George E., *p.* Med. 1891
R. F. D. 2
Spencer, Wilbur D., *l.* 1895

Biddeford

Adams, James S., *e.* 1905
33 Jefferson Pl.
Burnie, Arthur N., *b.* 1906
181 Elm St.
Ferguson, M. Hubbard, *p.* Med. 1880
Haines, Ferguson, *b.* 1860
Lord, Charles E. D., *p.* Med. 1899
McMullan, James H., *manu.* Hon. 1874
Trull, Joel F., *p.* 1891

Bluehill

Boston, Albert W., *t.* 1899

Brewer

Thomas, Calvin P., *p.* Med. 1876

Bristol

Johnson, Samuel W., *p.* Med. 1849

Brunswick

Hyde, William D., *educ.* Hon. 1909

Buckfield

Whitman, Alden C., *p.* Med. 1873

Bucksport

Heywood, Augustine L., *draftsman* 1899
Spofford, Parker, *e.* 1865
Swazey, Albert C., *b.* 1873

Calais

Dyer, Howard K., *b.* 1910
37 Swain St.
Murchie, Harold H., *stu.*, 1909

Castine

Patterson, George W., *m.* 1881

Cumberland Centre

Moulton, Henry M., *p.* Med. 1889

Dexter

Blanchard, James L.; *b.* Med. 1880
Bridgham, John M., *t.* Adv. 1905

Dover

Hall, Crowell C., *p.* Med. 1875

East Boothbay

Fernald, Henry E., *p.* Med. 1894

Eastport

Beals, Charles E., *m.* 1907

Ellsworth

Hodgkins, Lewis, *p.* 1885

Enfield

Bates, Willard A., *p.* Med. 1901

Fairfield

Clark, John L., *m.* 1888

Falmouth

Robinson, Edward F., *p.* Med. 1893

Farmington

Greenwood, Donald W., *e.* 1910

Fryeburg

Lougee, Arthur J., *p.* 1893

Gardiner

Cobb, William O., *p.* Med. 1897
Danforth, Frederic, *e.*, 1870
29 Pleasant St.
Danforth, Richard S., *e.* 1908
29 Pleasant St.
Donnell, Rufus E., *p.* Med. 1889
168 Brunswick Ave.
Lamb, Bert E., *p.* Med. 1891
Putnam, Frank M., *p.* Med. 1878

Hinckley

Scott, Irving O., *t.* 1910
Good Will Farm

Kenduskeag

Benjamin, John F., *p.* Med. 1884
Purinton, Andrew M., *p.* Med. 1862
Purinton, Watson S., *p.* Med. 1898

Kennebunk

Dickey, Myron P., *m.* 1874
Morton, Henry J., *stu.* 1911

MAINE

Kittery
Hearne, Alonzo G., *paymr. U. S. N.* 1909
Hobbs, Joseph W., *t.* 1899
Locke, Fred F., *t.* 1899

Lewiston
Durgin, Linwood S., *b.* 1904
16 Lisbon St.
Nolan, John H., *m.* 1904
85 Horton St.

Limerick
Preston, Walter E. S., *p.* Med. 1888

Limington
Brackett, Roy, *stu.* 1906

Lisbon
Foster, Charles H., *p.* Med. 1875
Frame, Roscoe G., *t.* 1908

Lisbon Falls
Sylvester, Charles B., *t.* 1905

Machiasport
Bodwell, Joseph C., *m.* 1863

Madison
Humphreys, Clifton S., *e.* 1890

Millinocket
Stevens, John F., *p.* Med. 1899

Monmouth
Randlette, Charles M., *p.* Med. 1897

Newport
Halliday, Frank W., *l.* 1901

New Portland
Spear, Herman S., *p.* Med. 1897

Norridgewock
Smith, Harry W., *p.* Med. 1900

North Berwick
Austin, David S., 2nd., *b.* 1904
Knight, Nathaniel H., *t.* 1907

North Waterford
Coolidge, Charles M., *p.* Med. 1888

North Whitefield
Smith, Andrew R. G. *p.* Med. 1867

Norway
Horne, Herman L., *b.* 1874

Ocean Park
Scribner, John W., *m.* 1864

Ogunquit
Smith, William W., *p.* Med. 1894

Old Orchard
Jones, Arthur L., *p.* 1896

Old Town
Cummings, Willard H., *b.* 1907
Porter, Harry W., *bk.* 1907
Weld, Garvin G., *p.* Med. 1889

Orono
Pearl, Raymond, *sci.* 1899
Willard, Harley R., *t.* 1899
Woodman, Leon E., *t.* 1899

Oxford
Haskell, William B., *p.* Med. 1890
Hazen, George, *l.* 1873

Patten
Sargent, Sumner H., *m.* 1897

Phippsburg
Williams, Adelbert F., *p.* Med. 1897

Pittsford
Maynard, James T., *b.* 1904

Portland
Adams, Robert N., *b.* 1882
701 Congress St.
Banks, Charles E., *p.* Med. 1878
Barrows, Charles D., *b.* 1894
Card, John H., *t.* 1911
37 Lincoln St.
Caswell, Charles O., *p.* 1890
28 Grant St.
Chase, Warren P., *b.* 1857
3 Moulton St.
Eddy, Ernest J., *b.* 1901
177 State St.
Foss, Harold R., *stu.* 1909

MAINE

Portland—*Continued.*

Foster, Thomas A., *stu.* 1910
662 Congress St.
Gooding, Willard M., *stu.* 1911
106 Spruce St.
Gordon, Seth C., *p.* Hon. 1905
157 High St.
Hill, John H., *l.* 1887
98 Exchange St.
Hinckley, George H., *stu.* 1909
50 Forest Ave.
Jordan, Thomas E., *b.* 1908
276 Middle St.
Knight, Howard W., *p.* Med. 1899
36–38 Brown St.
Lakeman, Harry D., *b.* 1896
522 Congress St.
Lowell, James R., *social worker* 1910
302 Brackett St.
Morrill, Nelson E. B., *b.* 1889
195 Middle St.
Nute, Leander M., *b.* 1854
138 Pine St.
Redlon, Nathan C., *b.* 1906
462 Forest Ave.
Spalding, James A., *p.* 1866
627 Congress St.
Thombs, Samuel B., *p.* 1877
121 Spring St.
Thomes, John B., *stu.* 1910
493 Cumberland Ave.
Thompson, John F., *p.* 1882
211 State St.
Thompson, Philip P., *p.* 1902
704 Congress St.
Webb, Richard, *l.* 1885
95 Exchange St.
West, Vernon F., *bk.* 1909
Box 868
White, Ernest M., *l.* 1905
Fidelity Bldg.

Prospect Harbor

Larrabee, Charles C., *p.* Med. 1883

Rangeley

Colby, Fred B., *p.* Med. 1895

Saco

Pillsbury, Charles W., *p.* Med. 1881

Sanford

Burnham, Harry H., *t.* 1886

Sangerville

Ray, Charles W., *p.* Med. 1882

Searsmont

Millet, Adelbert, *p.* Med. 1888

Sherman

Upton, George W., *p.* Med. 1888

South Berwick

Burleigh, Charles H., *b.* 1875

South Bristol

Woodwell, George M., *m.* 1884

South Portland

Heald, Franklin H. B., *b.* 1891
Sawyer, Alfred S., *p.* Med. 1888
516 Summer St.

Standish

Buzzell, Leonard O., *p.* Med. 1882
Thompson, William S., *p.* 1879

Thorndike

Hurd, Benjamin P., *p.* Med. 1890

Turner

Woodbury, William B., *t.* Adv. 1906

Waldoboro

Benner, Edward R., *b.* 1855

Warren

Wakefield, John M., *p.* Med. 1875

Waterford

Dudley, Guy E., *b.* 1907

Waterville

Barrows, Nathaniel H., *b.* 1900
Pringle, Henry N., *m.* 1890
Winslow, Arthur E., *b.* 1907

Weld

Proctor, Carrol E., *p.* Med. 1881

Westbrook

Cobb, Albion E., *p.* Med. 1879

West Buxton

Bennett, Francis M., *l.* 1868

MAINE—MARYLAND—MASSACHUSETTS

West Pownal
Bliss, George S., *p.* Med. 1904
Cushman, Jabez H., *p.* Med. 1877

Windsorville
Ridley, Davis A., *p.* Med. 1877

Winthrop
Parker, George C., *p.* Med. 1881

Wiscasset
Bailey, Bernard A., *p.* Med. 1890
Leathers, Enoch, *p.* Med. 1902
Elmbrook Farms
Stevens, Silas A., p. Med. 1885

Woodland
Lavin, Roy E., *for.* 1907

Yarmouthville
Corliss, Walter, *p.* Med. 1885

York
Hawkes, Ralph W., *l.* 1899

York Village
Sewell, Arthur E., *l.* 1904
Smith, Frank W., *p.* Med. 1883
Stewart, John C., *p.* 1873

MARYLAND

Annapolis
Paul, Henry M., *t.* 1873
U. S. Naval Acad.

Baltimore
Dorr, Allen E., *chem.* 1910
Armour Fertilizer Wks.
Hill, Charles E., *l.* 1871
712 Keyner Bldg.
Ingham, Leslie H., *t.* 1889
Baltimore City Coll.
Janes, George M., *m.* 1901
Johns Hopkins Univ.
Jaquith, Charles A., *t.* 1896
Maryland State Normal Sch.
Parm, John A., *p.* Med. 1871
2228 Druid Hill Ave.
Ruggles, Edward F., *e.* 1894
State Roads Comm.
Winship, Harold C., *t.* 1906
810 Park St.

Glyndon
Bishop, Crawford M., *t.* 1906

Indian Head
Fowler, Clayton H., *chem.* 1901

Linden
Dearborn, Ned, *sci.* 1891

Rockville
Allen, James F., *l.* 1862

Roland Park, Baltimore Co.
Pierce, John S., *b.* 1851
207 Edgevale Rd.

MASSACHUSETTS

Acton
Wood, Franklin P., *m.* 1868

Adams
Hurd, William W., *p.* Med. 1888

Allston
Brown, Marshall L., *p.* 1861
19 No. Beacon St.
McDevitt, Harry S., *b.* 1907
3a Pratt St.
Sherman, Nathaniel A., *t.* 1910
21 Pomeroy St.

Amesbury
Brown, Forrest, *t.* 1892
Brown, Philip L., *b.* 1903
Drummond, James, Jr., *b.* 1910
Huntington Ave.
Fish, Charles E., *t.* Hon. 1890
85 Friend St.
Gould, Ralph W., *ins.* 1892
Estes St.
Morrill, Ernest E., *stu.* 1911
217 Main St.
Mudge, Otis P., *p.* 1903
16 Market St.
Murphy, Daniel D., *p.* Med. 1891
175 Main St.
Parry, Augustus N., Jr., *b.* 1902
Savage, Francis, *t.* 1863
253 Main St.
Welch, Joseph B. G., *t.* 1887

MASSACHUSETTS

Amherst

Brown, Warren R., *ins.* 1901
Eastman, Charles A., *p.* 1887
Gustin, Byron F., *m.* 1893
Harris, George W., *educ.* Hon. 1899
Rawson, George W., *p.* Med. 1888

Andover

Carpenter, Charles C., *m.* Hon. 1887
French, George F., *t.* 1901
Phillips Acad.
Frost, Eliott P., *t.* 1905
29 Highland Rd.
Lillard, Walter H., *t.* 1905
Phillips Acad.
McCurdy, Allan M., *b.* 1909
McCurdy, Matthew S., *t.* 1873
Phillips Acad.
Moorhead, Warren K., *auth.* Hon. 1901
Odlin, William, *l.* 1890
Phillips, John L., *t.* 1894
Phillips Acad.

Arlington

Allen, Frederick J., *t.* 1889
47 Mt. Vernon St.
Cushman, Norman L., *manu.* 1907
72 Jason St.
Hardy, Charles A., *b.* 1890
34 Gray St.
Hardy, John H., *l.* 1870
Hemenway, Edmund P., *e* 1870
Holt, Ira W., *t.* 1881
362 Massachusetts Ave.
Reed, Henry R., *b.* 1910
20 Maple St.
Trowbridge, John T., *auth.* Hon. 1884

Arlington Heights

Barnes, Thomas L., *t.* 1902
Hadley, Chester B., *b.* 1903
46 Westminster Ave.
Smith, Lester F., *b.* 1890
Ward, Arthur N., *m.* 1872
18 Oakland Ave.

Ashburnham

Fosgate, Elmer G., *p.* Med. 1889
Lane, Frederick D., *t.* 1878
Miller, Jason G., *m.* 1892
Sibley, Edward N., *b.* 1905

Ashby

Pope, Frank F., *p.* Med. 1885

Athol

Perry, George L., *p.* Med. 1879

Atlantic

Hatch, Fletcher A., *e.* 1905
66 Glover Ave.
Treadway, Lauris G., *b.* 1908
19 Tyler St.

Attleboro

Hill, Albert F., *stu.* 1910
192 So. Main St.

Auburndale

Bourne, Charles L., *e.* 1906
120 Woodbine St.
Clark, Harold S., *t.* 1909
Eaton, Frederick C., 1911
246 Central St.
McAllister, Thomas S., *b.* 1908
Sisk, Robert J., *t.* 1897
Snow, William P., *e.* 1881
30 Woodbine St.
Strong, Elnathan E., *m.* 1852
Strong, William E., *m.* 1882
105 Hancock St.

Avon

Linfield, Edwin P., *p.* Med. 1879

Ayer

Burns, George T., *b.* 1909
Gleason, Ernest M,. *t.* 1898
Johnson, Frank C., *t.* 1897
Spencer, Ray A., *t.* 1907
Box 447
Williams, Berton, *b.* 1888
Worcester, Charles F., *l.* 1883

Baldwinsville

Robie, Walter F., *p.* 1889

Ballardvale

Hodgkins, Willis B., *b.* 1899

Beachmont

Cummings, Clarence E., *b.* 1909

Becket

Dearborn, Henry H., *p.* 1899

MASSACHUSETTS

Bedford

Bean, Newell W., *p.* Med. 1883
Brown, Roger W., *b.* 1905
Cragin, William N., *b.* 1885

Belchertown

Jewett, John V., *t.* 1907

Belmont

Ayer, Benjamin, *e.* 1909
Ayer, Paul P., *b.* 1911
135 School St.
Cate, Eleazar, *b.* 1888
Hale, William P., *l.* 1889
Robinson, Edward K., *b.* 1904
Robinson, Frank O., *b.* 1911
15 Kilburn Rd.

Berlin

Baine, George F., *e.* Th. 1909

Beverly

Cate, Harland E., *b.* 1901
16 Brackenburry St.
Hassbury, John E., *e.* 1909
36 Pierson St.
Swan, Laurence C., *p.* 1903
Woodbury, Dwight A., *t.* Adv. 1911

Billerica

Bull, Leslie A., *stu.* 1910
Greenwood, Oliver P., *manu.* 1909

Bolton

Everett, Oliver A., *p.* Med. 1885

Boston

Abbott, John, *l.* 1891
53 State St.
Abbott, Justin E., *m.* 1876
14 Beacon St.
Adams, Mevlin O., *l.* 1871
Tremont Bldg.
Allard, Frank E., *p.* 1885
373 Commonwealth Ave.
Allen, Edwin H., *p.* 1885
37 Hancock St.
Allen, Frederick C., *l.* 1894
18 Tremont St.
Allin, Horatio N. *l.* 1874
14 Beacon St.
Amadon, Alfred M., *p.* Med. 1897
543 Boylston St.
Amadon, Arthur F., *p.* Med. 1893
543 Boylston St.
Anderson, Christian P., *b.* 1889
120 Milk St.,
Andrews, John G., *e.* 1901
47 Winter St.
Angleton, William H., *t.* 1881
162 Huntington Ave.
Ashley, Edward L., *b.* 1907
46 Temple Pl.
Atwood, William T., *b.*, 1909
110 Tremont St.
Bacon, Edwin M., *j.* Hon. 1881
16 Pinckney St.
Bailey, William T., *p.* 1891
Care B. A. A., Exeter St.
Bancroft, Solon, *l.* 1864
294 Washington St.
Bankart, George N., *b.* 1906
95 South St.
Bankart, Henry R., *b.* 1909
184 Summer St., Care Swift & Co.
Bankart, Laurence H., *b.* 1910
95 South St.
Barnard, Frank E., *l.* 1891
294 Washington St.
Barrows, Malcolm D., *t.* 1891
English H. S.
Bartlett, Alfred, *pub.* 1894
69 Cornhill
Bartlett, Charles W., *l.* 1869
45 Milk St.
Bartlett, Joseph W., *l.* 1898
45 Milk St.
Bartlett, Ralph S., *l.* 1889
53 State St.
Bartlett, Rolla W., *bk.* 1894
35 Congress St.
Bayley, Edwin A., *l.* 1885
30 Court St.
Bell, Thomas, *b.* 1909
52 Pinckney St.
Benton, Jay B., *j.* 1890
324 Washington St.
Benton, Josiah H., *l.* Hon. 1869
Ames Bldg.
Berry, John E., *b.* 1900
110 State St.
Bessey, Earl E., *p.* Med. 1901
53 Mountfort St.
Bigelow, George D., *l.* 1873
1016 Tremont Bldg.
Blake, George F., *manu.* 1883
120 Boylston St.
Blythe, Harry R., *l.* 1907
50 State St.

MASSACHUSETTS

Boston—*Continued.*

Bowles, George H., *p.* 1884
1750 Washington St.
Boyle, Charles J., *b.* 1901
345 Old South Bldg.
Bradley, Charles F., *m.* 1873
90 Mt. Vernon St.
Braley, Henry K., *l.* Hon. 1902
151 Kylsyth Rd.
Brett, Chester S., *b.* 1909
248 Summer St.
Brooks, Charles A., *b.* 1905
309 Washington St.
Brooks, Eugene C., *e.* 1907
38 Lincoln St.
Brown, Frederick H., *b.* 1905
94 Waltham St.
Brown, George A., *l.* 1877
34 School St.
Brown, Maurice F., *e.* 1897
47 Winter St.
Burnham, Kingsley A., *chem.* 1903
481 Beacon St.
Burroughs, Harry E., *b.* 1909
348 Congress St.
Capen, Samuel B., *b.* Hon. 1893
350 Washington St.
Carpenter, William H., *p.* Med. 1875
214 Boylston St.
Carson, Paul, *p.* 1891
Quarantine Sta., Boston Harbor
Carson, Philip W., *b.* 1899
18 Tremont St.
Castle, Charles A., *l.* 1881
1020 Tremont Bldg.
Chamberlain, George E., *p.* Med. 1895
254 Huntington Ave.
Chamberlin, Lafayette R., *l.* 1905
60 State St.
Chandler, James R., *l.* 1898
92 State St.
Charron, Arthur I., *l.* 1904
99 P. O. Bldg.
Chase, Frederick, *l.* 1905
511 Sears Bldg.
Chase, Henry M., *p.* 1897
409 Marlborough St.
Cilley, Orren G., *p.* Med. 1868
Hamilton Rd.
Clark, Dexter T., *b.* 1865
Clark, Francis E., *m.* 1873
Tremont Temple
Clark, George G., *l.* 1899
60 State St.
Clark, Isaiah R., *l.* 1873
54 Devonshire St.
Clarke, George K., *l.* Hon. 1905
70 Kilby St.
Clay, Charles M., *t.* 1869
Roxbury H. S.
Connors, Willets S., *p.* Med. 1891
308 Shawmut Ave.
Cox, Channing H., *l.* 1901
Tremont Bldg.
Cox, Guy W., *l.* 1893
45 Milk St.
Crone, Louis L., *b.* 1901
82 Devonshire St.
Cronin, John W., *l.* 1904
101 Milk St.
Crowell, Warner R., *b.* 1901
63 Beverly St.
Crowley, Henry D., *l.* 1898
6 Beacon St.
Cummings, Ralza M., *secy.* 1909
200 Devonshire St.
Cushing, Henry D., *b.* 1903
24 Milk St.
Cushman, Henry O., *l.* 1887
53 State St.
Cutler, Samuel R., *l.* 1889
Tremont Bldg.
Dana, William S., *l.* 1871
6 Beacon St.
Darling, Charles K., *l.* 1885
P. O. Bldg.
De Blois, Thomas A., *p.* Med. 1878
48 Gloucester St.
Delano, Delavan C., *l.* 1884
23 Court St.
Dewey, Henry S., *l.* 1878
896 Beacon St.
De Wolf, Edward G., *p.* Med. 1893
126 Mass. Ave.
Dillingham, Herman L., *b.* 1909
177 Milk St.
Dillingham, Pitt, *m.* 1873
178 Commonwealth Ave.
Dimick, Frank E., *l.* 1871
10 Tremont St.
Doane, Charles B., *p.* Med. 1895
9 Harvard Ave.
Doane, Charles E., *ins.* 1889
85 Water St.
Donahue, Charles H., *l.* 1899
18 Tremont St.
Donahue, Joseph J., *l.* 1908
27 School St.
Doring, Frederick W., *l.* 1883
53 State St.
Dorothy, Wayland F., *l.* 1905
Beacon Bldg.

MASSACHUSETTS

Boston—*Continued.*

Dorr, Percy O., *bk.* 1902
35 Federal St.
Drake, James McE., *j.* 1869
201 Columbus Ave.
Drew, Pitt F., *l.* 1899
53 State St.
Edmands, Ernest J., *b.* 1886
101 Tremont St.
Elliot, James P., *p.* Med. 1875
49 Chambers St.
Elwell, George W., *l.* 1908
39 Court St.
Emerson, Natt W., *b.* 1900
657 Boylston St.
Emerson, William R. P., *p.* 1892
657 Boylston St.
Estabrook, George W., *l.* 1861
1145 Old South Bldg.
Farmer, Allen B., *b.* 1903
120 Tremont St.
Fernald, Fred A., *l.* 1887
18 Tremont St.
Fisk, Clarence A., *b.* 1909
115 Devonshire St.
Floyd, Charles W., *l.* 1885
87 P. O. Bldg.
Folsom, Henry H., *l.* 1892
209 Washington St.
Ford, John F., *p.* Med. 1892
4238 Washington St.
Forsaith, William J., *l.* 1857
372 Longwood Ave.
Fowler, William P., *l.* 1872
18 Tremont St.
French, George A., *b.* 1890
52 E. Canton St.
French, Irving J., *b.* 1901
24 Milk St.
French, James, *b.* 1862
34 Bromfield St.
Gallagher, Charles T., *l.* Hon. 1894
18 Tremont St.
Gay, George W., *p.* Hon. 1895
665 Boylston St.
Gile, Ernest S., *b.* 1895
183 Essex St.
Gilmore, Harry B., *b.* 1901
115 Purchase St.
Gilson, Tillotson W., *b.* 1874
29 Beacon St.
Glaze, John B., *chem.* 1908
530 Massachusetts Ave.
Goddard, Christopher M., *e.* 1877
141 Milk St.
Goodall, Harry W., *p.* 1898
213 Beacon St.
Gooding, Henry E., *b.* 1910
2 Westland Ave.
Goodrich, Ernest H., *manu.* 1909
71 Lincoln St.
Greenwood, Lester C., *b.* 1908
Knapp-Greenwood Co.
Gregory, Warren F., *pub.* 1888
193 Federal St.
Hale, Edwin B., *l.* 1865
18 Tremont St.
Hale, Samuel, *b.* 1907
4 Post Office Sq.
Hall, Alfred S., *l.* 1873
31 Milk St.
Hall, Edward K., *l.* 1892
101 Milk St.
Ham, Harry H., *l.* 1905
24 Milk St.
Ham, William H., *e.* 1897
Albany Bldg.
Hamilton, Samuel K., *l* 1859
31 Milk St.
Hanson, William T., *p.* Med. 1904
Room 36, State House.
Hardy, Henry W., *l.* 1897
6 Beacon St.
Hartmann, Max, *t.* 1906
123 St. Botolph St.
Hatch, Daniel P., *b.* 1906
297 Franklin St.
Hatch, William M., *l.* 1886
221 Columbus Ave.
Hawkridge, Leslie D., *stu.* 1911
97 Hemenway St.
Hayes, John E. R., *l.* 1895
60 State St.
Heffern, Patrick W., *p.* Med. 1894
33 Hollis St.
Herbert, John, *l.* 1871
19 Milk St.
Hiestand, Edgar W., *b.* 1910
Care Wm. Filene's Sons Co.
Hill, Ellon S., *b.* 1886
157 Federal St.
Hill, Josiah F., *b.* 1884
44 State St.
Hill, William C., *j.* 1902
7 Water St.
Hinckley, John H., *l.* 1884
101 Tremont St.
Hitchcock, Edward, Jr., *p.* Med. 1881
State House
Holmes, Joseph E., *b.* 1902
35 Congress St.

MASSACHUSETTS

Boston—*Continued.*

Holt, Hermon, Jr., *l.* 1897
209 Washington St.
Hopkins, Ernest M., *b.* 1901
Care Wm. Filene's Sons Co.
Hoyt, Albert H., *auth.* Hon. 1878
8 Mt. Vernon St.
Huckins, George L., *e.* 1899
North Station.
Hudson, Samuel H., *l.* 1885
73 Tremont St.
Hume, Harrison, *b.* Hon. 1888
48 Water St.
Huntington, James L., *p.* 1902
407 Marlborough St.
Hutchins, Henry C., *stu.* 1910
166 Beacon St.
Irving, Arthur P., *b.* 1899
150 Boylston St.
Jackson, Delbert L., *p.* 1904
366 Commonwealth Ave.
Jenkins, Harry M., *b.* 1900
120 Pearl St.
Jenness, Thornton W., *ins.* 1910
65 Kilby St.
Jewell, Charles A., *l.* 1872
22 Wyoming St.
Jones, Boyd B., *l.* Hon. 1899
530 Exchange Bldg.
Jones, Charles H., *b.* Hon. 1908
72 Lincoln St.
Jones, Matt B., *l.* 1894
50 Oliver St.
Jones, Ralph B., *b.* 1910
348 Congress St.
Kenerson, Edward H., *b.* 1903
29 Beacon St.
Keniston, Davis B., Jr., *l.* 1902
426 Tremont Bldg.
Kimball, George C., *b.* 1885
31 Winter St.
Kimball, Henry H., *t.* 1860
748 Tremont Bldg.
Kimpton, Arthur R., *p.* Med. 1905
86 Bay State Rd.
King, Charles F., *t.* 1867
Dearborn Sch.
Kneeland, William A., *l.* 1904
6 Beacon St.
Knight, Frederick H., *m.* 1882
202 W. Newton St.
Knowlton, Kent, *l.* 1894
53 State St.
Ladd, Nathaniel W., *l.* 1873
56 Pemberton Sq.
Lane, Henry R., *b.* 1907
Care Wm. Filene's Sons Co.
Larimer, Chester H., *b.* 1885
53 State St.
Lee, William W., Jr., *social worker* 1908
279 Tremont St.
Leighton, Stanley W., *b.* 1909
201 Devonshire St.
Letteney, John H., *e.* 1895
101 Tremont St.
Lewis, Joshua F., *p.* 1879
State House
Libby, Edward N., *p.* 1892
845 Boylston St.
Littlefield, George H., *p.* 1871
361 Neponset Ave.
Locke, Isaac B., *cl.* 1908
101 Faneuil Hall Market
Locke, Richard B., *b.* 1909
14 Medford St.
Loder, Halsey B., *p.* 1905
483 Beacon St.
Lothrop, George E., *p.* Med. 1871
189 Warren Ave.
Luce, Thomas D., Jr., *l.* 1905
15 State St.
Lyon, Albert M., *l.* 1894
84 State St.
MacCollom, John H., *p.* Hon. 1910
Boston City Hosp.
McDavitt, Clarence G., *l.* 1900
101 Milk St.
McDonald, John F., *l.* 1890
531–3 Tremont Bldg.
Mace, Herbert E., *p.* Med. 1891
35 Huntington Ave.
McGrail, William P., *b.* 1906
98 Hemenway St.
MacGregor, Frank P., *l.* 1875
181 Tremont St.
Maclaurin, Richard C. *educ.* Hon. 1909
187 Bay State Rd.
Macomber, Stanley B., *b.* 1911
848 Beacon St.
McVicar, Joseph A., *j.* 1903
19 Union Park
Maguire, Peter J., *l.* 1904
28 School St.
Mahoney, William H., *t.* 1902
9 Hamilton Pl.
Maloney, David J., *l.* 1897
34 School St.
Manson, Robert L., *j.* 1885
10 Tremont St.
Marden, Edgar A., *l.* 1906
Sears Bldg.

MASSACHUSETTS

Boston—*Continued.*

Mason, William M., *b.* 1879
550 Tremont Bldg.
Mathes, Maurice E., *b.* 1904
293 Washington St.
Merrill, Charles C., *m.* 1894
14 Beacon St.
Merry, Louis A., *b.* 1900
39 Prince St.
Miller, Clifton T., *b.* 1901
Old South Bldg.
Montgomery, James B., *stu.* 1911
27 St. James Ave.
Mooers, Walter, *l.* 1885
206 Barristers' Hall
Morrill, Frederick A. *b.* 1893
Custom House
Morrison, Clarence E., *j.* 1903
368 Congress St.
Mullins, Eugene N., *p.* Med. 1883
419 Boylston St.
Nay, Winthrop S., *b.* 1910
80 Mt. Vernon St.
Newton, James W., *b.* 1886
68 Franklin St.
Nolan, Leo F., *j.* 1909
"The Boston Journal"
Norris, Edward P., *b.* 1909
43 Federal St.
Noyes, Frank H., *l.* 1897
73 Tremont St.
Noyes, Rufus K., *p.* Med. 1875
50 Chambers St.
O'Meara, Stephen, *j.* Hon. 1888
585 Beacon St.
Parkhurst, Charles, *m.* 1878
36 Bromfield St.
Parkhurst, Lewis, *b.* 1878
29 Tremont St.
Patton, John S., Jr., *stu.* 1908
6 Beacon St.
Paul, Isaac F., *l.* 1878
294 Washington St.
Pearl, Roswell T., *t.* 1909
362 Longwood Ave.
Pearson, John W., *e.* 1883
Rm. 463, South Station
Peirce, Joshua W., *b.* 1905
8 Congress St.
Pender, Horace G., *l.* 1897
209 Washington St.
Perry, Samuel S., *l.* 1880
77 State St.
Perry, Winthrop S., *b.* 1910
Care Brown & Adams
Philbrick, Eliphalet F., *l.* 1885
98 State St.
Phillips, Benjamin, *l.* 1883
53 State St.
Plumer, William B., *e.* 1896
31 Milk St.
Powers, Erastus B., *l.* 1865
209 Washington St.
Powers, Samuel L., *l.* 1874
101 Milk St.
Powers, Walter, *l.* 1906
209 Washington St.
Powers, Wilbur H., *l.* 1875
209 Washington St.
Pratt, Everard S., *b.* 1910
50 Congress St.,
Proctor, James S., *bk.* 1908
35 Congress St.
Proctor, Thomas W., *l.* 1879
15 Beacon St.
Quackenboss, A., *p.* 1887
143 Newbury St.
Quinby, William, *l.* 1883
53 State St.
Quint, Katherine M., *t.* Adv. 1896
Cong. Lib., Beacon St.
Quint, Wilder D., *j.* 1887
"Boston Post."
Ransom, George W., *t.* 1886
Abraham Lincoln Sch.
Reed, Charles M., *l.* 1867
53 State St.
Reid, George S., *b.* 1905
Care Brown & Adams
Richardson, Carl H., *l.* 1896
Tremont Bldg.
Richardson, James P., *l.* 1899
18 Tremont St.
Roberts, George H., *t.* 1881
405 So. Huntington Ave.
Rollins, Daniel A., *l.* 1901
28 School St.
Rollins, Weld A., *l.* 1897
84 State St.
Root, Raymond R., *b.* 1905
36 Bromfield St.
Rowe, Frank E., *ins.* 1891
79 Milk St.
Rowe, George H. M., *p.* 1864
5 Ivy St.
Rowe, Walter W., *elec.* 1890
30 Cornhill
Ruggles, Daniel B., *l.* 1890
534 Tremont Bldg.
Russ, Charles A., *b.* 1906
110 Federal St.

MASSACHUSETTS

Boston—*Continued.*

Russell, John B., *e.* 1893
B. & A. R. R., South Station
Ryan, Joseph F., *b.* 1897
120 Boylston St.
Safford, Moses V., *p.* 1890
U. S. Immigration Sta.
Salinger, Alex D., *l.* 1892
84 State St.
Saltmarsh, George A., *l.* 1884
18 Tremont St.
Sampson, George A., *e.* 1901
14 Beacon St.
Sampson, Harry LeB., *l.* 1900
511 Sears Bldg.
Sawin, Fred D., *l.* 1898
649 Tremont Bldg.
Scales, Robert L., *l.* 1901
511 Sears Bldg.
Sewall, John L., *m.* 1877
6 Beacon St.
Shedd, Frank E., *e.* 1880
93 Federal St.
Sherburne, Elmer D., *l.* 1890
10 Tremont St.
Silha, Emil A., *b.* 1907
Wentworth Bldg.
Simpson, James C., *pub.* 1887
120 Boylston St.
Sleeper, Alvah G., *l.* 1899
73 Tremont St.
Sleeper, Finlay P., *b.* 1906
53 State St.
Smith, Arthur T., *l.* 1896
45 Milk St.
Smith, Daniel L., *l.* 1891
54 Devonshire St.
Smith, Eugene G., *l.* 1906
99 P. O. Bldg.
Smith, Justin H., *hist.* 1877
270 Beacon St.
Smith, James S., *l.* 1901
18 Tremont St.
Smith, Orvil W., *l.* 1903
401 Sears Bldg.
Spring, Arthur L., *l.* 1880
73 Tremont St.
Stanley, William E., *e.* 1891
31 Milk St.
Stebbins, Charles G., *b.* 1911
405 Marlborough St.
Stevens, Albert E., *b.* 1907
Care Wm. Filene's Sons Co.
Streeter, Thomas W., *l.* 1904
60 State St.
Symonds, Henry A., *e.* Th. 1894
79 Milk St.
Tatterson, John M., *b.* 1908
Boston News Bureau
Taylor, Charles H., *j.* Hon. 1896
"The Globe"
Temple, William F., *p.* 1877
240 Huntington Ave.
Tenney, Benjamin, *p.* 1883
308 Marlborough St.
Tent, George E., *b.* 1897
93 Arch St.
Thomas, Helen, *t.* Adv. 1911
1200 Commonwealth Ave.
Thompson, Marshall P., *l.* 1892
31 State St.
Thompson, Walter S., *l.* 1892
49 Federal St.
Thompson, William B., *dent.* 1902
266 W. Newton St.
Tuck, John, *b.* 1905
Care Lee, Higginson Co.
Tucker, John P., *b.* 1886
70 Kilby St.
Tuttle, Morton C., *b.* 1897
8 Beacon St.
Vail, Theodore N., *b.* Hon. 1911
125 Milk St.
Wallace, Robert B., *b.* 1906
165 High St.
Warren, Edward W., *b.* 1901
237 Berkeley St.
Watson, Edwin H., *l.* 1884
640 Tremont Bldg.
Wead, Leslie C., *l.* 1872
35 Congress St.
Weeks, Charles L., *e.* 1892
Sewer Dept.
Wellman, Harry R., *b.* 1907
405 Chamber of Commerce
Wells, Arthur S., *t.* 1906
English H. S.
Wentworth, Joseph, *l.* 1900
60 State St.
Wentworth, Lowell F., *p.* Med. 1884
Room 36, State House
Wentworth, Samuel H., *l.* Hon. 1879
209 Washington St.
Weston, Walter P., *bk.* 1896
67 Milk St.
Wheeler, Bertrand T., *e.* 1884
440 South Station
White, Leon E., *p.* 1890
543 Boylston St.
White, Trueworthy, *b.* Hon. 1890
120 Boylston St.

MASSACHUSETTS

Boston—*Continued.*

Wight, William A., *b.* 1895
Care S. A. Wood Machine Co.
Willard, Ashton R., *l.* 1879
43 Commonwealth Ave.
Williams, Ben A., *j.* 1910
"Boston American"
Williams, George F., *l.* 1872
15 State St.
Wilson, William P., *l.* Hon. 1880
7 Water St.
Wiswall, Thomas A., *p.* 1905
483 Beacon St.
Woodfall, James L., *e.* 1883
15 Court St.
Woods, Carl F., *b.* 1904
93 Broad St.
Young, Edward B., *t.* 1862
104 Appleton St.
York, George M., *b.* 1909
1 No. Market St.

Bourne

Lamprey, David C., *t.* 1902

Bradford

Allen, George E., *stu.* 1910
118 Main St.
Brackett, Karl S., *b.* 1904
Vermont Ave.

Brighton

Clarke, Newton D., *t.* 1895
65 Oak Sq. Ave.
Cushman, Hiram N., *b.* 1910
41 Shepard St.
Dow, Eugene M., *t.* 1901
20 Burton St.
Lamprey, Charles M., *t.* 1892
53 Bonnybrook Rd.
Marion, Gardner S., *b.* 1908
5 Sparhawk St.
Marion, Horace E., *p.* 1866
5 Sparhawk St.
Jordan, John H., *b.* 1907
14 Bennett St.
Mason, Francis E., *t.* 1895
48 Oak Sq. Ave.

Brockton

Brooks, Orrin F., *b.* 1855
Burnett, Frank H,, *p.* Med. 1890
208 Warren Ave.
Dimock, Daniel W., *p.* Med. 1867
68 Main St.
Farley, George L., *t.* 1898
Frost Edward C., *p.* Med. 1887
Frost, Ernest H., *b.* 1907
850 No. Main St.
Goddard, Henry E., *p.* Med. 1897
21 Goddard Rd.
Howard, Preston W., *b.* 1903
633 Warren Ave.
Ripley, Fred J., *p.* 1880
12 Cottage St.
Safford, Wilbur P., *p.* Med. 1892
52 Pleasant St.
Small, Walter G., *e.* 1905
Care Edison Elec. Co.
Sprague, Harold W., *manu.* 1910
35 Clinton Ave.
Tenney, Allan G., *t.* 1908
159 Highland St.
Whipple, Howard F., *b.* 1908
42 Green St.

Brookfield

Blake, Charles A., *p.* Med. 1885
Brown, Frederic K., *m.* 1910

Brookline

Aldrich, George I., *t.* 1875
122 Kent St.
Bellows, John A., *t.* 1870
98 Colchester St.
Blake, Francis G., *stu.* 1908
43 Strathmore Rd.
Blake, Maurice C., *stu.* 1910
43 Strathmore Rd.
Blakeley, David N., *p.* 1889
53 Monmouth St.
Blanchard, Gordon, *b.* 1908
Regent's Circle
Blossom, William L., *e.* 1887
122 Davis Ave.
Bruce, George A., *l.* 1861
1629 Beacon St.
Corcoran, John W., *l.* 1908
9 Summit Ave.
Cross, Allen E., *m.* Hon. 1906
Dalrymple, Albert H., *b.* 1902
2 Auburn Court
DeMerritte, Edwin, *t.* 1869
111 Hallenel Rd.
Erhard, Emile H., *b.*, 1909
4 Walnut Terr.
Fay, Charles J., *b.* 1910
129 Walnut St.
Furfey, John H., *t.* 1905
146 Brook St.
Hale, Harris G., *m.* Hon. 1911

MASSACHUSETTS

Brookline—*Continued.*

Hall, George E., *m.* Hon. 1893
Hayes, Frederick L., *p.* 1892
12 Verndale St.
Kelley, Walter S., *e.* 1882
4 Marion Terr.
Lewis, Calvin W., *j.* 1870
26 Linden Pl.
Lovejoy, Leon E., *b.* 1911
6 Longwood Terr.
Melville, Chester W., *b.* 1908
1560 Beacon St.
Monroe, James A., *manu.* 1902
97 University Rd.
Nolan, William J., *p.* Med. 1909
Box 51
Philbrick, Frank W., *b.* 1889
369 Harvard St.
Plummer, Curtis, *b.* 1907
109 Sewall Ave.
Robinson, Francis A., *landscapearch.* 1908
107 University Rd.
Shaw, William T., *e.* 1904
1822 Beacon St.
Townsend, Luther T., *m.* 1859
57 Marion St.
Vernon, Ambrose W., *m.* Hon. 1907
779 Washington St.
Wallis, Louis T., *t.* 1905
195 Winthrop Rd.
Whittier, Francis F., *p.* Med. 1884

Buckland

Ward, Carroll R., *stu.* 1911

Cambridge

Andrews, Robert R., *dent.* Hon. 1892
1044 Mass. Ave.
Beckett, Bertram, *b.* 1908
13 Maynard Pl.
Burbank, Harold H., *stu.* 1909
Harvard Univ.
Cahill, George S., *p.* Med. 1891
2062 Mass. Ave.
Colby, Gilman, *p.* Med. 1867
20 Belmont St.
Crocker, John F., Jr., *b.* 1907
32 Lee St.
Day, Edmund E., *t.* 1905
Harvard Univ.
Dearborn, George V. N., *t.* 1890
Mason St.
Detlefsen, John A., *stu.* 1908
244 River St.
Dow, George L., *b.* 1902
361 Harvard St.
Eliot, Charles W., *educ.* Hon. 1909
Fairbanks, Arthur, *educ.* 1886
26 Elmwood Ave.
Gates, Owen H., *librn.* 1883
Andover Theol. Sem.
Gentleman, Frederick W., *t.* 1901
20 Whittier St.
Gleason, Gay, *stu.* 1910
55 Magazine St.
Grebenstein, George W., *b.* 1907
220 Erie St.
Hammond, John W., Jr., *stu.* 1907
337 Harvard St.
Harding, Robert H., *l.* 1905
Care Boston Confect. Co.
Hitchcock, James, *b.* 1909
387 Harvard St.
Hutchinson, Charles M., *p.* Med. 1894
1131 Mass. Ave.
Kimball, Warren F., *stu.* 1911
30 Lee St.
Lowell, Abbot L., *educ.* Hon. 1909
17 Quincy St.
McIntire, Herbert B., *p.* 1881
4 Garden St.
Mason, Edward D., *m.* 1872
36 Dana St.
Merrill, Guy R., *b.* 1907
17 Greenough Ave.
Merrill, Samuel, *j.* 1876
45 Bellevue Ave.
Norton, Joseph M., *t.* 1892
19 Greenough Ave.
Palmer, George H., *educ.* Hon. 1909
112 Quincy St,
Patten, Harold T., *l.* 1906
48 Brattle St.
Phelps, William C., *e.* 1893
3 Hancock Pk.
Pond, Bremer W., *landscape arch.* 1907
1039 Massachusetts Ave.
Strong, Arthur M., *b.* 1892
Riverbank Ct.
Thompson, Ernest A., *l.* 1906
24 Inman St.
Tucker, William E., *l.* 1910
41 Harvard St.
Walker, Augustus C., *p.* 1862
5 Acacia St.
Wambaugh, Eugene, *t.* Hon. 1908
22 Berkeley St.
Waters, Asa W., *l.* 1871
45 Oxford St.
Welch, John B., *stu.* 1911
419 Main St.

MASSACHUSETTS

Campello

Fleming, Harris W., *b.* 1905
Box 853
Whitcomb, Henry B., *b.* 1909

Canton

Fish, John E., *p.* Med. 1896

Canton Junction

Abbott, Royal K., *b.* 1909

Carver

Cornish, Solon W., *p.* 1905

Charles River

Wheeler, Bertrand C., *b.* 1911

Charlestown

Bowles, Amasa, *chem.* 1904
62 Alford St.
Fitzpatrick, John J., *p.* Med. 1902
50 High St.
McCutcheon, Frank M., *t.* 1876
6 Dexter Row
Plummer, Edward M., *p.* Med. 1882
5 Adams St.
Quigley, William S., *p.* Med. 1908
14 Prospect St.
Stebbins, Herbert W., *m.* 1878
Box 100

Chelmsford

Cudworth, Frank E., *e.* 1901
Howard, Amasa, *p.* Med. 1882

Chelsea

Briggs, Alton E., *b.* 1885
9 Crescent Ave.
Butler, Aubrey B., *stu.* 1911
1 George St.
Clement, Ralph B., *b.* 1909
46 Tudor St.
Davis, Eben H., *t.* 1861
Dykeman, Harold A., *b.* 1911
23 Cary Ave.
Guild, Edward F., *p.* Med. 1893
270 Chestnut St.
Hatch, Joseph R., *b.* 1909
22 Parker St.
Randall, William J., *b.* 1896
16 Bassett St.
Scannell, Edward J., *p.* Med. 1901

Chicopee

Gates, George C. C., *p.* Med. 1903
90 Center St.
Gray, John C., *t.* 1878

Chicopee Falls

Gibbs, Locero J., *p.* Med. 1875

Cliftondale

Moore, Albert W., *m.* 1864
9 Myrtle St.

Clinton

Fox, William H., *draftsman* 1906
Gibson, Jasper M., *e.* 1900
382 High St.
Smith, Jonathan, *l.* 1871
66 Cedar St.

Concord

Barker, Frank J., *p.* Med. 1888
Brown, Allan, *b.* 1907
Totman, Everett, *b.* 1872

Concord Junction

Fernald, Guy G., *p.* 1893
Hatch, Robert H., *stu.* 1911

Cotuit

Haskins, Solomon F., *p.* Med. 1880

Danvers

Abbott, Charles F., *l.* 1891
141 Holten St.
Clark, Harry S., *t.* 1901
10½ Maple St.
Eaton, Roland G., *b.* 1900
Ferguson, Joseph L., *m.* 1893
Hanlon, Arthur E., *b.* 1903
17 School St.
Hood, Wendell P., *f.* 1865
Learoyd, John S., *b.* 1911
7 Park St.
Merrill, Joseph H., *stu.* 1905
10 River St.
Niles, Edward H., *p.* Med. 1891
Perry, Clifford O., *b.* 1906
Maple St.
Sanborn, Henry C., *t.* 1895
11 Winthrop St.
White, Edgar F., *for.* 1908

Danvers Center

Burnham, Clarence E., *l.* 1878

MASSACHUSETTS

Dedham

Joyce, Harold W., *b.* 1908
74 Court St.
Smith, Huntington, *b.* 1878

Dorchester

Brown, Frank B., *p.* 1886
501 Washington St.
Campbell, Arthur F., *t.* 1895
39 Hewins St.
Chapin, Arthur W., *b.* 1906
6 Arundel Pk.
Clark, Joshua B., *b.* 1911
8 Boutwell Ave.
Cobb, Walter D., *b.* 1891
64 Linden St.
Drown, Frank S., *stat.* 1903
29 Milwood St.
Ernst, Frederick W., *m.* 1876
75 Center St.
Furber, Charles H., *b.* 1902
12 Magnolia Sq.
Gillette, Bennie B., *t.* 1888
53 Greenbrier St.
Goodrich, Charles F., *e.* 1905
10 Larchmont St.
Graves, Benjamin A., *p.* Med. 1897
178 Bowdoin St.
Ham, Guy A., *l.* 1900
8 Larchmont St.
Hamblen, Clarence B., *b.* 1904
175 Lauriat Ave.
Hart, William F. 1911
19 Warren St.
Hatch, Jared P., *b.* 1904
34 Wellington Rd.
Huebener, Curtis E., *b.* 1908
159 Granite Ave.
Kenyon, Robert D., *b.* 1907
119 Milton Ave.
Knight, Howard V., *l.* 1905
56 Mather St.
Little, Arthur, *m.* 1860
6 Melville Ave.
Loughlin, Thomas A., *b.* 1911
16 Thornley St.
McCarty, Peter F., *stu.* 1908
24 Arcadia St.
Morse, Nathaniel N., *p.* 1900
120 Wellington Hill St.
Murphy, Frederick A., *b.* 1894
40 Magnolia St.
Owen, Frederic L., *t.* 1877
7 Bowdoin Ave.
Patch, William T., *b.* 1909
27 Randolph Ave.
Putnam, Guy O., 1911
11 Thetford Ave.
Rankin, Walter P., *b.* 1900
34 Carruth St.
Roberts, Linneus A., *p.* Med. 1893
699 Washington St.
Shattuck, Fred W. T., *t.* 1879
39 Algonquin St.
Stucklen, Carl L,. *stu.* 1911
26 Esmond St.
Stucklen, Henry W., *stu.* 1909
26 Esmond St.
Sullivan, John T., *p.* Med. 1893
324 Ashmont St.
Thurber, Madison T., *p.* Med. 1890
91 Savin Hill Ave.
Tobin, Clarke W., *stu.* 1910
637 Dudley St.
Weinz, Arthur G., *chem.* 1909
27 Lyndhurst St.
Wheeler, Allan T., *b.* 1911
83 Van Winkle St.

Dorchester Center

Crittenden, Samuel W., *p.* Med. 1898
Dewey, Charles G., *p.* 1881
44 Alban St.
Galusha, Albert L., *b.* 1899
215 Norfolk St.
Isaacson, Follette I., *b.* 1908
16 Hopkins St.
Pierce, Roger G., *b.* 1910
827 Adams St.

Dracut

Cutter, Victor M., *b.* 1903
694 Mammoth Rd.

Duxbury

Ashworth, William, *t.* 1909
Powder Pt. Sch.
French, Charles P., *p.* Med. 1875
Leavitt, Byron C., *p.* 1881
Noyes, Nathaniel K., *p.* Med. 1890

East Boston

Anderson, Arthur T., *b.* 1908
243 Everett St.
Anderson, Frank W., *stu.* 1908
243 Everett St.
Somes, George F., *b.* 1901
299 Marginal St.

East Boxford

Killam, Carl, *t.* 1909

MASSACHUSETTS

East Braintree
Taylor, Franklin B., *t.* 1909

East Gardner
Cobb, Gardner N., *p.* 1901

Easthampton
Miller, William A., *t.* 1908
11 Park St.

East Longmeadow
Curtis, Harlan F., *p.* 1901

East Northfield
Howard, Elmer F., *t.* 1886

East Pepperell
Parker, George P., *b.* 1897
Qua, Lester R., *p.* Med. 1886

East Somerville
Sanborn, Walter B., *b.* 1907
17 Benedict St.

East Walpole
Coon, George B., *p.* 1892
Morrissey, Francis M., *t.* 1910

East Weymouth
Connell, Thomas M., *p.* 1906
1095 Pleasant St.
Soule, Carlton M., *e.* 1906

Egypt
Chaffin, William E., *t.* 1886

Enfield
Segur, Willard B., *p.* Med. 1892

Erving
Fuller, Montie J. B., *m.* 1899
Johnson, Francis E., *p.* Med. 1882

Essex
Steeves, Ernest C., *p.* Med. 1905

Everett
Brown, James B., *l.* 1907
38 Oakes St.
Brown, Nelson P., *l.* 1899
186 Linden St.
Chase, Laurence C., *t.* 1909
12 Maple Ave.
Gleason, Percy E., *stu.* 1908
84 Clark St.
Jackson, Arthur M., *stu.* 1911
512 Broadway
Jennings, Frederick E., *l.* 1900
3 Hampshire St.
Lewis, Rutherford T. L., *b.* 1900
32 Reynolds Ave.
McQuaid, Thomas B., *p.* Med. 1896
Ordway, Charles A., *p.* Med. 1896
360 Main St.
Rockwood, Wilbur J., *t.* 1885
17 Hampshire St.
Rowell, John M., *t.* 1893
35 Glendale St.
Shoppelry, Arthur H. *b.* 1909
71 Waverly St.
Whitehill, George E., *p.* 1886
516 Broadway
Woolner, William H., *b.* 1910
116 Garland St.

Fall Fiver
Bradley, Francis J., *priest* 1900
Cathedral Rectory
Brown, Marcus R., *manu.* 1903
268 Locust St.
Brown, Ray W., *e.* 1907
268 Locust St.
Gibbs, Samuel W., *p.* Med. 1890
263 Pine St.
Haley, Henry T., *b.* 1907
Davis Mills
Hall, Charles T., *m.* 1903
644 King Philip St.
Jackson, Amos M., *p.* Med. 1873
34 No. Main St.
Lincoln, Ernest A., *e.* 1908
457 June St.
Lincoln, Jonathan T., *b.* Hon. 1911
Pease, Frank A., *l.* 1882
297 Grove St.
Pease, Harold W., *stu.* 1911
297 Grove St.
Pease, Ralph S., *stu.* 1908
297 Grove St.
Peckham, Anson C., *p.* Med. 1878
323 Cherry St.
Sears, George, *dent.* 1895
231 So. Main St.
Waring, Dwight S., *b.* 1906
Box 41
Westall, John, *p.* Med. 1892
955 So. Main St.
Williams, Frank B., *b.* 1909
972 Rock St.

MASSACHUSETTS

Falmouth

Holton, Seba A., *t.* Hon. 1887

Fitchburg

Adams, Franklin L., Adv. 1908
Canty, John P., *e.* 1890
B. & M. R. R.
Edgerly, Joseph G., *t.* 1867
37 Atlantic Ave.
Goodere, Harold I., *b.* 1911
126 Lawrence St.
Hitchcock, Alfred O., *p.* 1864
Leavens, Robert F., *m.* 1901
Lowe, Porter W., *b.* 1908
McCarthy, Bernard F., *chem.* 1911
112 Myrtle Ave.
Raabe, Edwin O., *b.* 1910
1 Prescott St.
Rice, Charles H., *p.* Med. 1866
Rugg, Harold O., *e.* 1908
142 Day St.
Sawyer, Carl W. 1911
211 Main St.
Sherwin, Ralph W., *t.* 1911
65 South St.
Sidney, Austin W., *p.* Med. 1881
24 Hope St,
Smallman, Edwin W., *b.* 1908
453 Main St.
Stearns, Ezra S., *hist.* Hon. 1887
78 Cedar St.
Stimson, John W., p. Med. 1880
101 Pritchard St.
Thompson, John G., *t.* 1886
State Normal Sch.
Woodbury, Charles T., *t.* 1895
36 Cedar St.

Florence

Barrett, Arnold L., *bk.* 1910
Barrett, Samuel A., *m.* 1883
Clute, Howard M., *stu.* 1911

Forest Hills

Thompson, Ralph J., *b.* 1906
4 Arborway Ct.

Foxboro

Butterfield, Claude A., *m.* 1901

Framingham

Flagg, James C., *t.* 1889
Danforth Sch.
Whittemore, Henry, *t.* 1866
Normal Sch.

Franklin

Crowley, John M., *p.* Med. 1897
Gallison, Ambrose J., *p.* Med. 1888

Gardner

Bailey, Charles H., *p.* Med. 1881
37 E. Broadway
Blake, Herbert W., *l.* 1898
6 Riordan Bldg.
Carney, Joseph P., *l.* 1898
Conroy, James J. 1911
209 Connors St.
Fitts, Ralph C., *t.* 1906
76 Lynde St.
Gilman, Burton S., *m.* 1891
Hoban, Owen A., *l.* 1899
Littlewood, Thomas, *p.* Med. 1907
Northrop, Clarence C., *p.* Med. 1898
141 Park St.
Pope, Frederic S., *t.* 1898
Underwood, George B., *p.* Med. 1882

Georgetown

Frost, Gaius B., *t.* 1896
Perkins, Frederic W., *f.* 1898
Weston, Bartlett H., *m.* 1864

Gilbertville

Hitchcock, Charles F., *for.* 1910
Leach, Homer Z., *p.* 1902

Gloucester

Bacheler, Albert W., *t.* 1871
Bennett, Warren A., *b.* 1883
23 Prospect Sq.
Bradley, Delmont R., *e.* 1909
163 Washington St.
Brooks, Addison G., *b.* 1906
Russia Cement Co.
Brown, William G., Jr., *b.* 1910
School St.
French, William W., *l.* 1872
Hallett, Edward B., *p.* Med. 1887
63 Middle St.
Herrick, Arthur L., *e.* 1909
10 Forest St.
Merrill, George F., *l.* 1900
Merrill, Walter E., *p.* Med. 1898
16 Middle St.
Osborne, Walter F., *b.* 1886
Putney, Freeman, *t.* 1873
Stephens, Ernest, *t.* 1910
55 Langsford St.,
Thompson, Robert F., *b.* 1908
Torrey, Arthur S., *p.* Med. 1909
1097 Washington St.

MASSACHUSETTS

Grafton
Beane, Samuel C., *m.* 1858
Maxwell, Warren B., *p.* 1873

Granby
Brock, Fred S., *t.* 1909

Great Barrington
Allison, James F., *t.* 1891
Stockwell, Edgar W., *p.* Med. 1896

Greenfield
Aiken, John A., *l.* 1874
Hanson, Fred S., Jr., *e.* 1908
Smead, Ralph A., *e.* 1907
8 Church St.

Greenwood
Griffin, Winthrop A., *b.* 1908

Groton
Chadbourne, Horace B., *t.* 1910
Groton Sch.
Steere, David R., *p.* Med. 1872

Grove Hall
Smith, Sidney L. 1855
90 Elm Hill Ave.

Groveland
Colby, Will G., *t.* 1907
247 Main St.

Hadley
Heald, Franklin E., *t.* 1897

Hamilton
Lake, George E., *m.* 1896

Hampden
Beebe, John C., *e.* 1909
Care S. D. Beebe

Hanover
Deane, Clifton S., *t.* 1877
McMillan, Andrew L., *p.* 1872
McMillan, Andrew L., Jr., *p.* 1905

Hardwick
Robertson, Charles W., *p.* Med. 1907

Harwichport
Tuttle, James N., *chem.* 1909

Haverhill
Bartlett, Albert L., *t.* 1872
Bartlett, Hollis M., *stu.* 1909
1 Riverside Ave.
Boynton, Herbert L., *e.* 1906
16 6th Ave.
Briggs, William H. H., *p.* Med. 1888
81 Main St.
Brooks, Lafayette N., *t.* 1911
885 Main St.
Bryant, John E., *p.* Med. 1901
56 Merrimack St.
Burtt, Harold E., *t.* 1911
34 Sheridan St.
Chase, Moses R., *b.* 1860
Cluff, Fred E., *t.* 1880
63 Howard St.
Cogswell, Doane, *f.* 1874
Cogswell, William, *p.* 1890
51 Metz Ave.
Conner, William H., *b.* 1903
8 Portland St.
George, Arthur P., *p.* Med. 1897
162 Main St.
Gleason, Chauncey, *f.* 1888
Goodwin, Elmer E., *p.* Med. 1895
207 Groveland St.
Goodwin, George K., *m.* 1909
730 Broadway
Greeley, Eliphalet A., *b.* 1908
Harding, Jesse, *ins.* 1908
9 Merrimack St.
Hubbard, George H., *m.* 1880
46 Hamilton Ave.
Laskey, Edward P., *p.* 1904
17 Park St.
Noyes, Raymond, *bk.* 1868
378 Washington St.
Pierce, Frank B., *p.* 1882
132 Main St.
Price, Walter M., *b.* 1910
Care Fred Douglass Shoe Co.
Sargent, Nathan B., *p.* Hon. 1892
8 Whittier St.
Stone, Henry L., *b.* 1908
9 Washington Ave.
Taylor, Henry LeF., *b.* 1901
201 Water St.
Taylor, Ralph H., *l.* 1902
14 Water St.
Whitten, George E., *p.* Med. 1888
154 Main St.

MASSACHUSETTS

Hingham

Brewer, Robert DuB., *l.* 1904
57 Main St.
Dorr, Charles A., *p.* Med. 1878
304 Main St.
Kimball, James H., *b.* 1901
Whelan, Charles, *p.* 1901

Hingham Centre

Sanborn, Jacob O., *t.* 1864

Holbrook

Currier, Ralph P., *t.* 1908
Merrick, Joshua T., *b.* 1873

Holden

Collar, Herbert C., *t.* 1899
Sanborn, Nathan W., *p.* Med. 1880

Holliston

Harrington, Charles E., *m.* Hon. 1878
Newhall, Alden R., *p.* Med. 1902

Holyoke

Brooks, William H., *l.* 1876
Farr, Irwin H., *p.* Med. 1906
251 Maple St.
Geraghty, James M., *b.* 1903
36 Hampden St.
Hull, Morton, *b.* 1909
Board of Trade
Kennedy, John H., *t.* 1903
1250 Northampton St.
Kilburn, Ira N., *p.* Med. 1911
214 Maple St.
Lyon, Clifford S., *social worker* 1910
235 Oak St.
Newton, James H., *b.* 1859
399 Northampton St.
Potts, Joseph H., *p.* Med. 1884
143 Chestnut St.
Priest, Frederick F., *b.* 1908
Rice, Truman B., *b.* 1875
14 Currier St.
Richards, Earl T., *e.* 1907
269 Maple St.
Russell, Newton H., *b.* 1911
244 Oak St.
Sickman, Guy L., *b.* 1906
215 Oak St.
Snow, Clifton A., *b.* 1909
338 Maple St.
Squier, George E., *b.* 1908
Care Prentiss, Brooks & Co.

Hopedale

Atwell, Francello G., *t.* 1888

Hopkinton

Prichard, Fred E., *f.* 1891
Hyatt, Willard I., *t.* 1899

Hudson

Balch, William H., *e.* 1897
46 Green St.
Brigham, Whitney G., *b.* 1892
14 Lincoln St.
Chamberlain, Frank H., *b.* 1872
Hall, Harold S., *bk.* 1909
25 Pleasant St.
Hamblin, Frank S., *b.* 1904
Lescade, Henry, *p.* Med. 1884
Parker, George W., *e.* 1894

Huntington

Crittendon, George A., *p.* Med. 1908
Kimball, William G., *p.* Med. 1876

Hyannis

Guyer, Foster E., *t.* 1906

Hyde Park

Balkam, Gilbert, *b.* 1900
53 Oak St.
Bryant, Clarence E., *p.* 1901
Burns, David F., *b.* 1907
Dana Ave.
Cluff, Daniel E., *b.* 1876
12 Pond St.
Earle, George W., *t.* 1890
79 Central Ave.
Evans, Webster B., *ins.* 1908
41 Warren Ave.
Fellows, George M., *t.* 1862
Howard, Eliot R., *ins.* 1909
15 Dell Ave.
Hutchinson, Fred J., *l.* 1878
114 E. River St.
Knight, Joseph K., Jr. *dent.* 1908
145 W. River St.
Rice, Emerson, *t.* 1887
87 Arlington St.
Stanley, Arthur B., *t.* 1909
66 Oak St.

Ipswich

Sanborn, Frederick R., *p.* 1899
Sayward, Harry M., *l.* 1903

MASSACHUSETTS

Jamaica Plain

Downey, John E., *ins.* 1907
5 Brown Terr.
Fowler, Josiah M., *l.* 1900
35 Burroughs St.
French, Charles W., *t.* 1906
7 Glade Ave.
Gates, Don S., *Y. M. C. A. secy.* 1905
10 Brewer St.
Hale, Edward B., *l.* 1887
7 Everett St.
O'Malley, Arthur F., *t.* 1897
1 Greenough Pl.
Rice, William F., *t.* 1895
28 St. John St.
Sherman, Edgar J., *l.* Hon. 1884
16 Hampstead Rd.

Kingston

Barstow, Benjamin, *t.* 1909

Lakeville

Forbes, Charles A., *t.* 1911

Lawrence

Arundel, Daniel A., *l.* 1900
Bay State Bldg.
Birmingham, Robert M., *p.* Med. 1884
170 Salem St.
Chandler, Frederic N., *l.* 1893
Chesley, Alfred E., *p.* 1900
181 Essex St.
Chickering, George E., *t.* 1866
127 Berkeley St.
Clay, Paul R., *l.* 1897
301 Essex St.
Clough, Walter H., *b.* 1907
81 Bailey St.
Cox, Louis S., *l.* 1896
Cregg, Edward F., *t.* 1902
193 Bailey St.
Hartley, Joseph H., *t.* 1899
97 High St.
Horne, James D., *t.* 1884
58 Saunders St.
Lena, Fred T., *t.* 1907
65 So. Union St.
McManus, James W., *l.* 1903
Bay State Bldg.
Mahoney, Cornelius J., *l.* 1900
421 Bay State Bldg.
Morrison, Charles F., *pub.* 1903
239 Essex St.
O'Brien, Michael S., *l.* 1906
Bay State Bldg.
O'Leary, Laurence J., *t.* 1901
10 Swan St.
O'Sullivan, William D., *b.* 1900
340 Haverhill St.
Riley, Edward S., *t.* 1889
6 Forest St.
Sanborn, John C., *l.* 1891
Bay State Bldg.
Scanlon, John A., *stu.* 1911
114 Elm St.
Severance, John L., *b.* 1882
16 Fairmount St.
Sidley, Walter A., *t.* 1909
93 Bodwell St.
Taylor, Otto F., *b.* 1910
316 Andover St.
Taylor, Ralph W., *b.* 1910
15 Allyn Terr.
Ward, Richard, *b.* 1901
191 Jackson St.

Lee

Barstow, John, *m.* 1883

Leicester

Gifford, Fred H., *p.* Med. 1875
39 Pleasant St.

Lenox

Bliss, Leon D., *m.* 1883

Leominster

Brown, Anson W., *t.* 1897
Earl, William B., *b.* 1892
Keay, Harry C., *p.* Med. 1896
76 Main St.
Mayo, Hamilton, *l.* 1873
Mowe, Frank H., *p.* Med. 1888
Schultis, Frederick C., *p.* Med. 1897
Smith, Rolfe W., *b.* 1901
Washburne, Harry O., *b.* 1901

Lexington

Merriam, Nathaniel H., *b.* Med. 1880
Pierce, Clifford W., *b.* 1905
Smith, Allen C., *b.* 1905
5 Forest St.

Longmeadow

Martin, Harry C., *p.* Med. 1898

MASSACHUSETTS

Lowell

Alling, Marshall L., *p.* 1906
Badger, William E., *e.* 1880
105 Beacon St.
Baker, Smith, *m.* Hon. 1891
246 Stevens St.
Barnes, Arthur B., *e.* 1908
30 Huntington St.
Blood, Robert McC., *j.* 1906
"Courier-Citizen"
Brennon, Elmer G., *t.* 1904
107 Warwick St.
Burke, Wilfred I., *p.* 1901
478 Wilder St.
Chase, Frederick A., *librn.* Hon. 1892
City Library
Clark, Edward J., *p.* Med. 1901
219 Central St.
Eaton, Wyllis G., *p.* 1875
417 Middlesex St.
Elliott, Herford N., *b.* 1905
25 Fairview St.
Elliott, Richard M., *stu.* 1910
25 Fairview St.
Elliott, Robert H., *b.* 1902
319 Stevens St.
Gibson, Walter B., *stu.* 1911
85 11th St.
Hadley, Samuel P., *l.* Hon. 1886
1708 Middlesex St.
Harvey, Frederic S., *stu.* 1911
117 Methuen St.
Lilley, Charles S., *l.* Hon. 1896
236 Fairmount St.
Macdonald, Forrester A., *m.* 1890
15 Aberdeen St.
Marden, Philip S., *j.* 1894
11 Fairview St.
Marden, Robert F., *j.* 1898
68 Clark Rd.
Moulton, James W., *b.* 1876
98 School St.
Parkinson, Royal, *b.* 1905
56 Kirk St.
Pearson, Fisher H., *l.* 1888
44 Hildreth Bldg.
Pillsbury, Boyden H., *p.* 1895
267 Nesmith St.
Pillsbury, Fitzroy F., *p.* Med 1909
527–9 Wyman Exchange
Pillsbury, George H., *p.* 1866
44 Kirk St.
Pinkham, George E., *p.* Med. 1863
268 E. Merrimac St.
Putnam, Boyd W., *b.* 1907
1210 Middlesex St.
Putnam, George W., *b.* 1879
48 Osgood St.
Qua, Francis M. 1911
140 Methuen St.
Qua, Francis W., *l.* Hon. 1899
28 Hildreth Bldg.
Qua, Stanley E., *l.* 1901
Hildreth Bldg.
Reilly, James C., *l.* 1907
Hildreth Bldg.
Reilly, Walter B., *b.* 1911
137 Hovey St.
Savage, James F., *l.* 1872
99 11th St.
Sawyer, Alfred P., *l.* 1878
45 Merrimack St.
Shepard, Frederick D., *b.* 1895
79 High St.
Tabor, Edward O., *p.* 1898
18 Shattuck St.
Waller, Thomas G., *p.* Med. 1886
100 Princeton Boul.
Warren, Albert P., *l.* 1874
55 Clitheroe St.
Whitcomb, Arthur K., *t.* 1873
2 Belmont St.
Whitcomb, Frank S., *stu.* 1911
2 Belmont St.
Willey, George A., *t.* 1872
124 Appleton St.
Williams, Charles M., *l.* Hon. 1896
100 Livingston Ave.
Wilson, Charles O., *b.* Med. 1894
614 Gorham St.
Wood, Frederick A., *t.* 1886
295 Pawtucket St.

Ludlow

Ruxton, Douglas D., *b.* 1908

Lunenburg

Woods, Charles E., *p.* Med. 1890

Lynn

Bennett, Hamlin P., *p.* 1903
41 Lewis St.
Bergengren, Roy F., *l.* 1903
343 Union St.
Blood, Arthur K., *b.* 1908
94 Summer St.
Chamberlain, Edward H., *b.* 1911
14 Lewis St.
Chase, Edward F. 1911
21 Baltimore Ave.

MASSACHUSETTS

Lynn—*Continued.*

Day, George W., *t.* 1895
33 Nahant St.
Dearborn, Reuben F., *p.* 1870
63 Franklin St.
Frothingham, Charles B., *p.* Med. 1892
27 No. Common St.
Hyde. Harold V., *stu.* 1910
15 Nichols St.
Jackson, Charles S., *t.* 1883
25 W. Baltimore St.
Jenkins, Charles E., *p.* Med. 1881
10 Ireson St.
Leland, George I., *e.* 1884
25 Johnson St.
Lougee, Frank T., *p.* Med. 1887
11 Atlantic St.
Mathes, Roy W., *p.* Med. 1906
65 Broad St.
Odlin, James E., *l.* 1881
10 Central Sq.
Osborne, Harold A., *b.* 1909
27 Lovett Pl.
Palmer, Lindley G., *b.* 1896
597 Essex St.
Peck, Martin W., *p.* 1902
180 Lewis St.
Pool, Sterling H., *b.* 1909
72 Johnson St.
Reeve, Ralph W., *l.* 1905
343 Union St.
Shaw, Frederick E., *l.* 1897
107 Eastern Ave.
Tozzer, Arthur C., *e.* 1902
62 Nahant St.
Whipple, Frank L., *t.* 1885
52 Cherry St.
Whitmore, Harold C., *b.* 1909
91 Baker St.
Woodbury, Charles J. H., *e.* Hon. 1908
51 Baltimore St.

Malden

Barker, William R., *p.* Med. 1863
51 Washington St.
Bond, Harold C., *b.* 1911
142 Webster St.
Drew, Frank E., *l.* 1897
99 Washington St.
Drew, Joseph N., *e.* 1882
134 Dexter St.
Fall, Howard *b.*, 1910
265 Pleasant St.
Forrestall, Philip M., *b.* 1910
61 Rockland Ave.
Jones, Hazen W., *b.* 1910
47 Ivy Rd.
Kimball, Donald G., *b.* 1904
207 Clifton St.
Kimball, Edward L., *b.* 1881
207 Clifton St.
Lougee, William W., *p.* 1888
195 Main St.
McClearn, Charles W., *p.* 1882
26 Faulkner St.
Morse, Arthur C., *e.* 1865
68 Summer St.
Plummer, Frank W., *p.* 1891
334 Pleasant St.
Porter, James M., *e.* 1910
149 Hawthorne St.
Read, Robert L., *e.* 1864
68 Summer St.
Shattuck, Charles H., *b.* Med. 1881
35 Cross St.
Wellman, Joshua W., *m.* 1846
117 Summer St.
Wright, Joseph G., *l.* 1902
457 Highland Ave.

Manchester

Blaisdell, George W., *p.* 1878
Boyle, Bernard L., *b.* 1904
Floyd, Harry R., *b.* 1909
Marshall, Lee W., *b.* 1908
Saben, Alfred L., *t.* 1893

Mansfield

Berry, John H., *t.* 1864
Comey, Chester F., *b.* 1910
Hadlock, Fred H., *t.* 1900
165 So. Main St.
Robinson, Everett W., *t.* 1910
11 West St.

Marblehead

Eveleth, Philemon, *p.* Med. 1870

Marion

Delano, Henry W., *t.* 1903
Hadley, Augustus A., *postal cl.* 1900

Marlboro

Charlton, Hoitt N., *asst. in Registrar's Office*, Dart. Coll. 1910
18 Hastings St.
Greeley, George E., *bk.* 1893
Temple, Winfield, *l.* 1897
181 Main St.

MASSACHUSETTS

Marshfield
Ford, Edward C., *b.* 1909

Mattapan
Clary, Timothy F., *m.* 1841
Fields, Charles W., *b.* 1907
1517 Blue Hill Ave.
Savage, John E., *e.* 1880
14 River St.

Maynard
Goodenow, Daniel, *p.* 1885

Medfield
Chase, Henry F. 1874
French, Edward H., *p.* Med. 1882
Insane Asylum.

Medford
Chamberlain, William E., *b.* 1905
13 Garfield Ave.
Emerson, Chester A., *b.* 1911
35 Almont St.
Weston, Frank I., *b.* 1892
17 Royal St.

Medway
Butterfield, Ray E., *m.* 1906
Upton, Henry W., *bk.* 1882
Yeaton, George W., *p.* Med. 1902

Melrose
Bacon, Alvin H., *l.* 1890
225 Gove St.
Comey, Henry C., *stu.* 1910
Upham St.
Kitching, Albert H., *acct.* 1907
79 E. Emerson St.
Nickerson, Atkins, *b.* 1910
111 Vinton St.
Palmer, George S., *b.*, 1894
851 Main St.
Ricker, George H., *t.* 1845
Thurston, Herbert R., *e.* 1894
50 Youle St.
Vaites, Paul S., *acct.* 1908
13 Laurel St.
Whiting, William C., *t.* 1882
Worthen, Carl B., *e.* 1903
103 Youle St.

Mendon
Blood, Edward F., *t.* 1892

Merrimac
Jackson, James T., *m.* 1859

Methuen
Baketel, Roy V., *p.* Med. 1899
Berwick, James R., *p.* Med. 1899
Collins, Henry F., *stu.* 1910
36 Chase St.
Lawlor, Richard R., *p.* Med. 1898
Lyons, Charles I., *b.* 1911
244 Oakland Ave.
Norris, Rolf C., *stu.* 1911
10 Grove St.

Middleboro
Cushman, William E., *t.* 1883
Pratt, Alton G., *manu.* 1903
Sampson, Walter, *t.* 1886
79 Pearl St.
Stetson, George W., *l.* 1886
Washburn, Nathan, *l.* 1885
Weston, Frederick S., *e.* 1905
Wood, Theodore N., *bk.* 1901
16 School St.

Milford
Blake, Herbert A., *l.* 1891
3 Baker Bldg.
Caswell, Almorin O., *t.* 1893
Joslin, Perry E., *p.* Med. 1896
Lally, Francis H., *p.* Med. 1902
Williams, Chester F., *l.* 1898
Washington Blk.
Williams, Wendell, *l.* 1888

Millers Falls
Amidon, Luey E. C., *b.* 1908

Millis
Hill, Ernest L., *p.* Med. 1902

Milton
Hazelton, Sidney C., *t.* 1909
164 Brook Rd.
Hazen, Clarence M., *b.* 1902
54 Cheever St.
Lane, Walter A., *p.* 1895
173 School St.
Lunt, Joseph R., *t.* 1908
32 Valley Rd.

Mitteneague
McLaughlin, Patrick W., *p.* Med. 1900

MASSACHUSETTS

Nahant

Tenney. Edward P., *m.* Hon. 1878

Natick

Cook, Charles H., *p.* 1869
Wilson, John E., *p.* 1901

Needham

Boyd, John M., *l.* 1897
Hill, Benjamin M., *t.* 1868
Hill, Harold MacK., b. 1911
Miller, Albert M., *p.* Med. 1882
Pease, Charles W., *p.* Med. 1899
Perry, Chester N., *b.* 1909

New Bedford

Foote, Warren C., *b.* 1908
74 Willis St.
O'Leary, Wesley A., *t.* 1895
371 County St.
Pratt, David D., *p.* 1902
Prescott, Charles D., *p.* Med. 1867
108 So. Ash St.
Read, William A., *b.* 1850
695 County St.
St. Germain, Joseph P., *p.* Med. 1885
13 So. 6th St.
Tripp, George H., *librn.* 1876
Twiss, William B., *t.* 1906
129 Allen St.
Wing, Richard L., *b.* 1909
27 So. 6th St.
Woodward, Henry E., *l.* 1904

Newburyport

Day, Clarence C., *p.* Med. 1892
Hale, James W., *sci.* 1881
281 High St.
Healy, Thomas R., *p.* Med. 1899
Montgomery, Charles D., *t.* 1898
61 Federal St.
Rollins, Malcolm G., *stu.* 1911
Rowell, Edward H., *l.* 1878
25 State St.
Russell, Norman, *b.* 1906
Tarr, Alphonso R., *t.* 1906
34 Purchase St.

Newton

Caverly, Joseph L., *t.* 1874
Cummings, Alvah C., *p.* 1896
337 Washington St.
Dennison, Harry G., *b.* 1905
25 Jewett St.
Edgerly, Jonathan F., *p.* Med. 1886
Fearing, William I., *b.* 1909
54 Park St.
Gordon, Charles B., *b.* 1893
126 Summer St.
Holmes, Max L., *b.* 1910
291 Bellevue St.
Holmes, Robert J., *stu.* 1909
291 Bellevue St.
Pishon, Sturgis, *b.* 1910
42 Fairmont Ave.
Powers, Leland, *stu.* 1910
96 Arlington St.
Stanton, Harold B., *t.* 1906
26 Beacon St.

Newton Centre

Andrews, David H., *e.* 1869
Bridgman, George H., *p.* 1876
865 Beacon St.
Butts, Chester C., *bk.* 1911
120 Summer St.
Hartshorn, Edward, *p.* Med. 1896
Pierce, Carlos T., *b.* 1907
1081 Center St.
Rich, Dwight B., *b.* 1900
193 Gibbs St.
Stetson, Harlan F., *t.* Adv. 1910
112 Institution Ave.

Newton Highlands

Beal, Kenneth, *t.* 1899
24 Dickerman Rd.
King, Samuel F., *b.* 1909
272 Lake Ave.

Newton Upper Falls

Cobb, Percival B., *t.* 1904
1137 Boylston St.
Cobb, Stanwood, *t.* 1903

Newtonville

Cheney, Henry H., *b.* 1906
406 Walnut St.
Downey, Joseph E., *ins.* 1910
44 Washington Pk.
Kidger, Horace, *t.* 1903
297 Cabot St.
Patey, Hedley P., *b.* 1898
57 Grove Hall Ave.
Pierce, Earle H., *e.* 1910
575 Watertown St.
Rogers, Herbert S., *b.* 1899
94 Madison Ave.
Rolfe, Hayward P., *b.* 1904
49 Clyde St.

MASSACHUSETTS

North Abington

Burbeck, Burton K., *b.* 1911
280 North Ave.
Morse, Kenneth L., *t.* 1902
Rand, Richard B., *p.* 1888
Wheatley, Frank E., *stu.* 1911
174 Adams St.
Wheatley, Frank G., *p.* 1879

North Adams

Boyer, Francis B., *b.* 1907
Hall, Isaac F., *educ.* Hon. 1904
Ropes, Howard L., *e.* 1903
67 E. Quincy St.
Woodward, Charles T., *p.* Med. 1894

Northampton

Bridgman, Isaac, *t.* 1856
Hazen, Charles D., *t.* 1889

North Andover

Cushing, Joseph, *l.* 1906
Dame, Dana P., *t.* 1880
Johnson, Charles E., *b.* 1903
Kelly, Edward P., *b.* 1909
58 Water St.
Mahoney, Jeremiah F., *l.* 1903
O'Brien, Frank J., *b.* 1909

North Attleboro

Gerould, Joseph B., *p.* 1878
122 High St.
Hale, Edwin E., *l.* 1884
Porter, Burrill, *j.* 1856

North Billerica

Colson, George R., *e.* 1905

Northboro

Guptill, Ira C., *p.* Med. 1875

North Brookfield

Blanchard, Philip S., *b.* 1904

North Chelmsford

Moe, William C. H., *m.* 1910

North Dana

Ellis, Arthur H., *p.* Med. 1907

North Easton

Dailey, Michael A., *p.* 1904
McCabe, Francis J., *p.* 1905

Northfield

Mason, Thomas A., *t.* 1901

North Grafton

Pattrell, Arthur E., *p.* 1902

North Leominster

Newton, Albert F., *m.* 1874

North Middleboro

Armes, Azra H., *m.* 1885

North Weymouth

Beane, Sydney C., *stu.* 1911
175 North St.

North Wilmington

MacCorison, Carl C., *p.* Med. 1906
No. Reading State Sanatorium

Norwell

Scully, Bernard M., *b.* 1909
Accord P. O.

Norwood

Allen, Arthur P., *b.* 1910
53 Highland St.
Blair, Walter, *b.* 1900
Nead, Raymond H., *stu.* 1911
101 Beacon Ave.
Rowe, Brainard A., *b.* 1897
28 Florence Ave.
Shattuck, Edmund J., *manu.* 1910
124 Winter St.
Smith, Henry S., *stu.* 1911
193 Walpole St.
Winslow, Elisha F., *b.* 1908
306 Walpole St.

Orange

Cummings, Allen C., *t.* 1892
Leach, Albert C., *p.* Med. 1894
Morse, Frank T., *ins.* 1906
Sherwin, Ralph A., *e.* 1910
16 Summit St.
Winslow, Edward S., *p.* Med. 1892

Osterville

Hinckley, Albert L., *b.* 1901

Oxford

Lynn, Charles W., *p.* Med. 1872

MASSACHUSETTS

Peabody

Carroll, Henry G., *p.* Med. 1907
12 Mt. Vernon St.
Foster, Horace K., *p.* 1879
2 Park St.
Hudson, John W., *m.* 1858
MacKeen, William D., *b.* 1904
8 Becket St.
Maynard, Newell C., *m.* 1910
Tucker, Samuel C., *p.* Med. 1893
16 Chestnut St.

Pepperell

Cutter, William P., *p.* Med. 1875
Parker, Thomas O., *t.* 1909
Thompson, William C., *l.* 1853

Pittsfield

Austin, Frank S., *b.* 1909
Currier, William H., *p.* Med. 1881
Groat, Carl D. *j.* 1911
37 Union St.
Hawley, George O. B., *e.* 1893
20 Lake St.
Merrill, Ayres P., *p.* Med. 1905
519 North St.
Thomes, John B., *p.* Med. 1896
189 Wendell Ave.

Plymouth

Bittinger, Frederick W., *b.* 1886
Bittinger, Joseph F., *j.* 1886
Burnett, Edward A., *l.* 1887
10 Clyfton St.
Cowles, Edward, *p.* 1859
8 Sever St.
Davis, Harry B., *l.* 1900
Tappan, Stanford D., *b.* 1908
Williams, Lester A., *t.* 1903

Plympton

Blanchard, Ralph H., *stu.* 1911

Provincetown

Smith, Harold E., *dent.* 1906

Quincy

Norton, Edward, *m.* 1861
35 Greenfield St.
Rogers, Walter C., *b.* 1909
18 Washington St.
Saville, Clark, *b.* 1909
33 Saville Ave.

Randolph

Chapin, Frederic E., *t.* 1884
Fardy, Thomas A., *b.* 1909
North St.
Granger, Frank C., *p.* Med. 1881
Tileston, Roland R., *t.* 1907

Reading

Jenkins, Chester A., *t.* 1911
1 Vine Pl.
Jewett, Irving F., *ins.* 1910
19 Lowell St.
Merrill, John L., *m.* 1856
Nichols, Chester W., *b.* 1908
396 Main St.
Palmer, Harold V., *b.* 1903
65 Prospect St.
Parker, Gilman L., *b.* 1868
Parker, Harold F., *b.* 1902
165 Summer Ave.
Parker, Raymond B., *stu.* 1908
40 Chute St.
Parker, Robert E., *e.* 1910
55 Walnut St.
Parker, Walter S., *t.* 1868
Smalley. Fred L., *p.* 1894
Thayer, Frank P., *t.* 1876
Winship, Arthur G., *stu.* 1911
30 Clute St.

Revere

Taylor, Herbert F., *t.* 1894
Waldron, Lester J., *b.* 1911
52 Franklin Ave.

Rockland

Hutchinson, Roscoe A., *t.* 1883
Whitcher, Burr R., *p.* 1902
Wright, Louis F., *b.* 1909
Care E. T. Wright & Co.

Rockport

Colley, Reginald H., *t.* 1909
Dunn, Theodore I., *b.* 1908

Rowley

Dyer, Nathan T., *m.* 1873

Roxbury

Brown, Henry W. 1911
28 Elm Hill Pk.
Calderwood, Edward S., *p.* 1901
244 Warren St.

MASSACHUSETTS

Roxbury—*Continued.*

Eaton, Robert B., *stu.* 1909
42 Rockland St.
Ferguson, John A., *b.* 1910
176 Seaver St.
Gallagher, Morrill A., *l.* 1907
346 Walnut Ave.
Kelley, Frank H., *t* 1906
72 Seaver St.
Kent, Charles H., *chem.* 1910
1 A Dunreath St.
Marston, Ralph H., *chem.* 1909
16 Fenno St.
Mayberry, Frank E., *p.* Med. 1885
Richardson, John S., Jr. *ins.* 1911
24 Alaska St.
Rugg, Robert B. 1908
11 Abbotsford St.
Smalley, Bertrand A., *b.* 1894
165 Terrace St.
Staples, Selden L., *b.* 1896
156 Hillside St.
VanderPyl, John C., *b.* 1910
5 Heath Pl.
Watson, Daniel E., *b.* 1909
63 Crawford St.
White, Arthur C., *chem.* 1909
580 Warren St.

Rutland

Leonard, Edward H., *t.* 1907
Nourse, James P., *b.* 1910

Salem

Burbeck, Edward K., *p.* 1903
237 Lafayette St.
Coakley, Frank M., *l.* 1897
53 Washington St.
Coggin, David, *p.* Hon. 1878
7 Chestnut St.
Dearborn, John H., *p.* Med. 1878
Hale, Warren M., *for.* 1908
17 Mt. Vernon St.
Perley, Martin V. B., *b.* 1863
28 Cabot St.
Poor, William G., *m.* 1882
19 Linden St.
Richards, Guy C., *l.* 1896
256½ Essex St.
Wardwell, Henry, *l.* 1866
13 Summer St.

Sandwich

French, Bertrand C., *e.* 1909

Saxonville

Duncklee, Maurice J., *m.* 1902

Sheffield

Grover, George W., *m.* Hon. 1892
Knox, Howard A., *p.* Med. 1908
Torrey, Elbridge C., *m.* 1906

Shelburne Falls

March, Harold J., *b.* 1910
Merrill, Roy S., *b.* 1902

Sherborn

Blanchard, Edward B., *m.* 1889

Shirley

Peirce, Charles J., *p.* Med. 1885

Somerville

Artz, Abraham L., *b.* 1888
23 Willow Ave.
Berry, Charles W., *dent.* 1894
Davis Sq.
Blodgett, Guy C., *t.* 1908
English H. S.
Boyd, Everett W., *b.* 1894
147 Powder House Boul.
Bryant, Giles W., *p.* Med. 1882
36 College Ave.
Cochrane, Robert C., *p.* 1907
41 Dartmouth St.
Clark, Charles S., *t.* 1882
City Hall Annex
Doe, Arthur F., *t.* 1909
104 Powder Mill Boul.
Farrell, Gabriel, Jr., *stu.* 1911
62 Central St.
Favor, Paul G., *m.* 1904
131 Summer St.
Fletcher, William K., *p.* 1860
Follett, Ammi W., *p.* Med. 1882
359 Medford St.
Goode, Richard H., *for.* 1907
30 Brastow Ave.
Gordon, George A., *j.* 1846
54 Belmont St.
Hanson, Fred S., Jr., *e.* 1909
20 Wheeler St.
Harlow, Truman O., *m.* 1888
7 Porter Ave.
Hatch, Roy W., *t.* 1902
English H. S.
Holmes, Percival J., *b.* 1906
60 Heath St., Winter Hill

MASSACHUSETTS

Somerville—*Continued.*

Kendall, Henry A., *b.* 1866
55 Oxford St.
McCoy, Wallis A., *b.* 1907
62 Main St.
Maguire, Eugene L., *p.* 1901
390 Medford St.
Metcalf, Harry B., *j.* 1893
114 Belmont St.
Murphy, Francis J., *b.* 1905
17 Wyatt St.
Murray, Charles T., *t.* 1882
46 Pearl St.
Piper, Henry H., *dent.* 1876
247 Pearl St.
Price, Lewis V. E., *m.* Hon. 1885
352 Somerville Ave.
Sanborn, Edwin A., *p.* Med. 1876
24 Franklin St.
Shanahan, Timothy J., *p.* 1901
38 Benton Rd.
Staples, John A., *b.* 1862
Wehrle, Walter G., *b.* 1907
35 Highland Rd.
Wentworth, Lewis R., *l.* 1881
81 Munroe St.
Whitman, Ralph E., *b.* 1911
12 Dartmouth St.
Wyman, William U., *b.* 1907
67 Thurston St.

South Attleboro

Ham, John E., *b.* 1880

Southboro

Bagley, Timothy, *b.* 1894
Gibson, John T., *t.* 1864

South Boston

Banfield, Joshua S., *j.* 1862
14 Pacific St.
Brady, Francis A., *b.* 1910
349 4th St.
Byrnes, George J., *b.* 1911
479 6th St.
Haley, Paul, *p.* Med. 1910
Carney Hosp.
Hormel, Alfred A., *stu.* 1911
41 M St.
Lynch, Theobald A., *t.* 1899
71 Farragut Rd.
Macdonald, Jerome A., *b.* 1907
934 Broadway.
Mullen, John A., Jr. 1911
471 E. 4th St.
Norton, John A., *t.* 1908
595 4th St.
Reed, Thomas G., *p.* Med. 1876
455 Broadway

South Braintree

Watson, John W., *p.* 1893

Southbridge

Skinner, Edward R., *b.* 1899

South Dennis

Baldwin, Fred C., *t.* 1881
Hulbert, Calvin B., *m.* 1853

South Framingham

Aubey, Israel, *e.* 1898
88 Union Ave.
Benner, Herbert O., *p.* Med. 1896
Bodwell, William M., *p.* 1906
33 Union Ave.
Everett, James R., *b.* 1910
8 Pratt St.
Everett, John S., *acct.* 1908
8 Pratt St.
Ladd, Joseph H., *l.* 1867
MacPherson, James E., *stu.* 1910
Morrow, William R., *p.* Med. 1889
Phillips, Julian W., *b.* 1900
Phillips, Sidney A., *l.* 1869

South Groveland

Sides, Arthur C., *t.* 1908

South Hadley Centre

Gaylord, James F., *stu.* 1911

South Hadley Falls

Griffin, Thomas J., *b.* 1908
Leahy, Maurice J., *e.* 1902

South Middleboro

Thomas, Lyman P., *e.* 1884

South Middleton

Finn, John H., *t.* 1910

South Natick

Hills, Charles E., *p.* Med. 1901

Southville

Clark, Samuel, *b.* 1877
Gane, William H., *p.* Med. 1908

MASSACHUSETTS

South Weymouth

Granger, Karle H., *p.* Med. 1893
129 Pleasant St.

South Yarmouth

Parker, Edwin M., *p.* 1884

Springfield

Abdian, Gregory N., *p.* 1903
64 Wilbraham Ave.
Adams, Arthur A., *e.* 1894
78 Westminster St.
Barstow, Elmer W., *t.* 1899
207 Bay St.
Bell, Homer S., *p.* Med. 1873
29 Berkeley St.
Bostick, Warren J., *p.* Med. 1911
Springfield Hosp.
Calkins, Marshall, *p.* Med. 1868
Collins, Francis J., *j.* 1904
"Springfield Republican"
Davis, Charles E., *elec.* 1904
879 Worthington St.
Drake, James F., *b.* 1902
Care Phelps Pub. Co.
Foss, George E., *t.* 1897
49 Firglade Ave.
Gates, Ernest A., *p.* Med. 1895
49 No. Main St.
Graves, George A., 2d, *b.* 1910
104 Bowdoin St.
Hall, Newton M., *m.* 1888
19 Eliot St.
Howard, Ernest, *j.* 1884
286 Pine St.
Hulbert, Homer B., *t.* 1884
36 Marengo Pk.
Irish, Stacey B., *t.* 1908
83 Central St.
Jacobs, Arthur E., *t.* 1883
115 Florence St.
Johnson, Harry B., *bk.* 1904
28 Brown St.
Kelly, Eric P., *j.* 1906
37 Spring St.
Lewis, Arthur L., *bk.* 1908
Care Hayden, Stone & Co.
McDuffee, Walter V., *t.* 1892
336 Central St.
Mayes, Matthew T., *p.* Med. 1903
351 Main St.
Maynard, William D., *stu.* 1911
998 State St.
Metcalf, Frank A., *pub.* 1900
111 Cornell St.
Morrissey, Thomas P., *b.* 1908
59 McKnight St.
Murchie, Ralph D., *j.* 1911
103 Spring St.
Naylor, Emmett H., *b.* 1909
Board of Trade
Newdick, Edwin W., *j.* 1905
Board of Trade
Newell, Franklin N., *l.* 1884
31 Elm St.
Paddock, Clarence E., *t.* 1900
45 Berkeley St.
Russell, Walter B., *p.* Med. 1900
796 State St.
Sherman, Maurice S., *j.* 1894
Box 1143
Smith, Erdix T., Jr., *p.* 1897
480 Belmont Ave.
Vincens, Richard G., *e.* 1910
36 Kenwood Pk.
Ward, Frederick S., *p.* 1892
218 Sumner Ave.
Weston, Charles A., *dent.* 1896
Winchester Park Bldg.
Weston, Charles J., *l.* 1905
374 Main St.
Weston, Fred H., *b.* 1885
64 Washington Rd.
Weston, George D., *p.* 1884
70 Main St.
Wilson, Raymond W., *for.* 1910
64 White St.

Sterling

Edson, Marshall O., *t.* 1891

Sterling Junction

Mudgett, Fred L., *f.* 1894

Stoneham

Bucknam, Arthur B., *t.* 1910
22 Gerry St.
Hersam, George A., *l.* 1905
109 Summer St.
Stevens, William B., *l.* 1865

Stow

Moulton, Joseph S., *m.* 1873

Sutton

Greene, William A., *p.* Med. 1897

MASSACHUSETTS

Swampscott

Boynton, Everett, *t.* 1845
Kitfield, Edward H., *e.* 1881
121 Elmwood Rd.
Lowd, Harry M., *p.* Med. 1901
90 Burrill St.
Wyman, Arthur M., *printer* 1908
15 Ocean Ave.

Taunton

Goss, Arthur V., *p.* 1882
State Hosp.
Miller, David G., *t.* 1884
29 White St.
Paige, Nomus, *p.* Med. 1861
Sayles, Joseph B., *p.* Med. 1888
Crocker Bldg.

Tewksbury

Black, Dennis L., *p.* 1907
State Hosp.
Marshall, Andrew, *l.* 1901
Trickey, Charles L., *p.* Med. 1910
State Hosp.
Uniac, Thomas V., *p.* 1904
State Hosp.

Three Rivers

Miller, Samuel O., *p.* Med. 1899

Topsfield

Gleason, George LeR., *m.* 1861
Sanborn, Byron, *p.* 1897

Townsend Harbor

Cummings, Herbert W., *b.* 1906

Tufts College

Sanborn, Frank B., *t.* 1887
Sinclair, George C., *b.* 1910

Turner's Falls

Messer, Charles C., *p.* Med. 1880

Tyngsboro

Sherburne, Raymond W., *t.* 1908

Uxbridge

Sayles, Arthur E., *b.* 1904
Wiswall, Alexander, *m.* 1873

Vineyard Haven

Brown, Charles H., *l.* 1883
Stanton, Fred C., *e.* 1902

Waban

Strong, William C., *f.* 1845

Wakefield

Burdett, Owen L., *e.* 1904
Eaton, Chester W., *l.* 1859
470 Main St.
Gooch, Verson W., *b.* 1901
Howe, Charles H., *t.* 1881
Howe, Luther M., *b.* 1908
97 W. Chestnut St.
Howes, Clarence G., *b.* 1903
Prospect St.
Jordan, Charles, *p.* Med. 1859
Jordon, Charles, 2d, *stu.* 1911
Yale Ave.
Keady, John T., *b.* 1906
38 Salem St.
Phelps, Walter A., *t.* 1910
28 Converse St.
Porter, Frank M., *b.* 1888
White, Edson W., *j.* 1880
266 Albion St.

Walpole

Andrews, Charles E., *m.* Th. 1875
Slafter, Theodore S., *art.* 1875

Waltham

Charles, Will A., *t.* 1890
24 Morton St.
Davis, Orlando C., *librn.* 1907
Public Library
Day, James A., *p.* Med. 1887
Fiske, Eben W., *p.* 1908
Marcy, Richard, *b.* 1898
33 Moody St.
Marshall, Bertrand F., *p.* Med. 1888
Page, Frederick H., *m.* Hon. 1897
16 Harvard St.
Parkinson, Taintor, *t.* 1909
18 Palmer St.
Parkinson, William D., *t.* 1878
Peterson, Howard B., *b.* 1909
33 Prospect St.
Sanderson, Robert H., *b.* 1911
446 Main St.
Shepherd, Henry A., *b.* 1911
334 Crescent St.
Strickland, Samuel P., *p.* Med. 1891
373 Moody St.
Whipple, Dana B., *b.* 1903
231 Moody St.

MASSACHUSETTS

Wareham

English, Frank 1905
51 Main St.
English, Frederic K., *e.* 1908
51 Main St.

Warren

Clow, Arlington I., *t.* 1905
Cutler, Raymond F., *b.* 1910
Phelps, Olney W., *p.* 1873
Taylor, Arthur W., *t.* 1907

Watertown

Brown, Ernest L., *b.* 1903
49 Hall Ave.
Dimick, Orlando W., *t.* 1865
13 Russell Ave.
Keith, Roy H., *chem.* 1908
55 Watertown St.
Mayo, Walter L., *b.* 1911
43 Bailey Rd.

Waverly

Tuttle, George T., *p.* 1872

Wayland

Holmes, John H., *j.* Hon. 1886
Ide, Philip S., *p.* Med. 1897
Rogers, Bradley C., *t.* 1898

Wellesley

Austin, Henry H., *e.* 1885
French, Arthur P., *e.* 1877
Gage, Herbert E., *e.* 1887
Hatch, Royal, *p.* 1900
Sanborn, Benjamin H., *pub.* Hon. 1898
Woods, Frederick D., *e.* 1890

Wellesley Farms

Niles, Harold L., *b.* 1907

Wellesley Hills

Frye, Edmund B., *p.* Med. 1880
18 Naugus Ave.
Hardison, Frank H., *ins.* 1876
Morse, Carroll W., *b.* 1897
387 Linden St.
Morse, Charles W., *b.* 1868
387 Linden St.
Perkins, Allan M., *b.* 1908
41 Cliff Rd.
Richardson, Edward, *b.* 1907
26 Rockland St.

West Acton

Hoar, Carl S., *stu.* 1911
Hoar, Crosby A., *for.* 1908
Staples, Hall, *p.* Med. 1892
Tasker, Frank E., *p.* Med. 1893

Westboro

Blake, Clifford A., *b.* 1909

West Brookfield

Blake, Charles A., *p.* Med. 1885
Cowles, Fred W., *p.* Med. 1893

Westfield

Dutton, Julius M., *p.* 1900
18 Holland Ave.
Kittredge, Herbert W., *t.* 1879

Westford

Hildreth, Charles L., *l.* 1901

West Medford

Benjamin, Harold C., *b.* 1910
103 Mystic St.
Chase, Rodney G. 1864
Hurd, George P., *p.* Med. 1888
516 High St.
Wilkins, Samuel H., Jr., *p.* 1905
11 Boston Ave.

West Newton

Adams, George R., *b.* 1909
367 Waltham St.
Bell, Louis, *elec.* 1884
32 Sylvan Ave.
Gibson, Stewart K., *b.* 1911
80 Bigelow Rd.
Gorton, Robert R., *b.* 1910
96 Berkeley St.
Nourse, Walter L., *t.* 1905
The Fessenden Sch.
Tower, Samuel F., *t.* 1884

West Roxbury

Atwood, Frederick E., *b.* 1900
171 Maple St.
Bacon, George P., *t.* 1887
Balch, Gardner P., *t.* 1881
16 Montview St.
Davis, Carrol C., *stu.* 1911
253 Corey St.
Davis, Perley B., *m.* Hon. 1874
218 Park St.

MASSACHUSETTS

West Roxbury—*Continued.*

Dickey, Maurice W., *j.* 1899
28 Winslow St.
Henderson, William D., *b.* 1911
47 Stratford St.
Quincy, Josiah H., *l.* 1884
37 Stratford St.
Tufts, (Flanagan), Joseph A., *stu.* 1908
136 Corey St.

West Somerville

Grant, Perley C., *m.* 1901
65 Chandler St.
Osgood, Paul M., *chem.* 1899
Hotel Woodbridge
Snow, Jonathan P., *e.* Th. 1875
58 Chandler St.

West Townsend

Ely, Richard S., *p.* 1888

West Wareham

Keith, Edson W., *e.* 1910

Whitinsville

Harriman, Charles H., *p.* Med. 1877

Whitman

Cooke, Randall B., *b.* 1906
Lovell, Charles E., *p.* Med. 1885
Robinson, Fred I., *p.* Med. 1899

Williamsburg

Hayes, Justin G., *p.* 1873

Williamstown

Garfield, Harry A., *educ.* Hon. 1908

Winchendon

Henry, John G., *p.* Med. 1881

Winchester

Adriance, Samuel W., *m.* 1873
Adriance, William, *b.* 1902
Armstrong, Ferdinand D., *b.* 1910
66 Highland St.
Badger, Erastus B., *b.* 1908
12 Prospect St.
Blaisdell, Albert F., *p.* 1869
Blaisdell, John H., *p.* 1907
18 Brooks St.
Briggs, Herbert W., *bk.* 1901
40 Calumet Rd.
Church, Benjamin T., *p.* Med. 1878
Cummings, Mott A., *p.* 1882
69 Church St.
Herrick, Ralph C., *b.* 1907
15 Herrick St.
Hildreth, John L., *p.* 1864
55 Fletcher St.
Hodgdon, Frank W., *m.* 1894
Hubbard, Charles L., *m.* 1865
6 Harrison St.
Lampee, Charles I., *b.* 1904
9 Foxcroft Rd.
Lewis, Henry E., *l.* 1872
3 Webster St.
McCall, Samuel W., *l.* 1874
MacKinnon, Allan P., *l.* 1902
4 Grove St.
Main, Charles R., *e.* 1907
14 Herrick St.
Newman, Sewall E., *b.* 1902
230 Parkway
Stone, Robert M., *b.* 1909
Swett, Charles E., *b.* 1864
Tarbell, John A., *b.* 1908

Windham

Alley, George A., *draftsman* 1906

Winter Hill

Kendall, Warren C., *b.* 1899
186 Central St.
Keyes, Ralph P., *bk.* 1903
6 Adams St.
Wiggin, Leslie S., *b.* 1910
116 Glenwood Rd.

Winthrop

Belcher, Thomas L., *chem.* 1910
171 River Rd.
Crane, Henry C., *m.* 1869
French, George H., *p.* Med. 1886
233 Pleasant St.
Frost, Harry M., *b.* 1889
72 Park Ave.
Harris, Charles E., *t.* 1894
4 Atkinson Circle
Kinney, Joseph R., *b.* 1910
187 Lincoln St.
Norton, Walter H., *b.* 1910
101 Summit Ave.
Orcutt, Leslie W., *b.* 1905
Orcutt, William B., *l.* 1871
35 Birch Rd.
Rogers, Charles W., *e.* 1900
46 Pleasant Park Rd.

MASSACHUSETTS

Winthrop—*Continued.*

Saint-George, Norman, *p.* Med. 1889
Soule, Horace J., *p.* Med. 1885
180 Winthrop St.
Swazey, George L., *b.* 1906
52 Revere St.
Winkley, Willard C., *draftsman* 1908
12 Jefferson St.

Woburn

Carrol, John P., *p.* Med. 1898
14 Winn St.
Dow, Herbert B., *b.* Hon. 1884
46 Warren Ave.
Evans, George H., *librn.* 1899
Public Library
Kelley, Seth W., *p.* 1869
7 Winn St.
Walker, Alexander T., *p.* Med. 1870
272 Montvale Ave.

Wollaston

Barney, James L., *b.* 1899
579 Hancock St.
Kingsbury, Albert E., *t.* 1889
22 Newton St.
Ruppel, Henry E. K., *chem.* 1903
21 Wollaston Ave.

Worcester

Abbott, Charles R., *p.* Med. 1911
Worcester City Hosp.
Abercrombie, Daniel W., *t.* Hon. 1911
81 Providence St.
Anguera, Herman K. C. de., *Y. M. C. A. secy.* 1902
10 Elm St.
Bigelow, Edward B., *p.* 1900
61 Pearl St.
Bowker, Charles W., Jr., *b.* 1911
122 Central St.
Bolster, Augustus, S., *p.* Med. 1911
323 Pleasant St.
Brown, Ralph H., *e.* Th. 1885
Crescent St.
Carroll, Frederic A., *stu.* 1909
214 West St.
Coburn, Joseph M., *j.* 1907
"Worcester Telegram"
Conant, Levi L., *t.* 1879
254 Salisbury St.
Cowee, Howard W., *l.* 1908
44 Kenwood Ave.
Cristy, Austin P., *l.* 1873
Cristy, Horace W., *j.* 1900
65 Beachmont St.
Curtis, William E., *b.* 1911
4 Fern St.
Davis, Waldo T., *l.* 1901
726 State Mutual Bldg.
Delehanty, William J., *p.* Med. 1883
5 Trumbull Sq.
Denison, Roy E., *b.* 1906
238 A Lincoln St.
Dennis, James H., *p.* Med. 1895
113 Highland St.
Dodd, Loring H., *t.* 1900
9 Stoneham Rd.
Duffy, George E., *b.* 1894
Box 205
Dustan, Dana M., *ins.* 1880
340 Main St.
Ela, Arthur J., *e.* 1905
96 Stafford St.
Flagg, Samuel, *p.* 1841
131 Lake Ave.
French, Arthur W., *e.* Th. 1892
202 Russell St.
Gault, Matthew, *e.* 1890
City Hall
Gendron, Joseph E., *p.* Med. 1871
11 Washington St.
Gray, Arthur H., *b.* 1911
Care Royal Worcester Corset Co.
Gustafson, Gustavius J., *b.* 1908
175 Lincoln St.
Harris, Howard M., *b.* 1902
Queensbury Mills
Haskell, Frederick W., *b.* 1901
29 Main St.
Hawes, Herbert R., *b.* 1909
17 Vine St.
Higgins, Milton P., *t.* 1868
228 West St.
Houghton, Arthur S., *l.* 1902
414 State Mutual Bldg.
Lane, Francis R., *t.* 1881
1 Normal St.
Langill, Morton H., *p.* 1907
City Hosp.
Lewis, Arthur G., *t.* 1869
180 Lincoln St.
Lewis, Homer P., *t.* 1874
14 City Hall
Logan, Donald B., *b.* 1904
7 Waconah Rd.
Logan, James, *manu.* Hon. 1904
222 Salisbury St.
Loughlin, William A., *stu.* 1909
2 Clayton St.

MASSACHUSETTS—MICHIGAN

Worcester—*Continued.*

Lowe, Frank W., *b.* 1901
44 Benefit St.
Morse, Ransom W., *j.* 1906
"Worcester Telegram"
O'Connell, Andrew E., *p.* Med. 1904
19 Portland St.
Parker, Henry L., *l.* 1885
State Mutual Bldg.
Parker, Herbert G., *l.* 1902
1022 Main St.
Phelps, Olney D., *p.* 1904
19 Portland St.
Pierce, Herbert S., *b.* 1911
881 Main St.
Potter, Elmer C., *l.* 1892
913 Pleasant St.
Reilly, Thomas E., *p.* 1907
City Hosp.
Rossiter, Stephen F., *stu.* 1911
52 Richmond Ave.
Shattuck, Albert M., *p.* Med. 1895
21 High St.
Shaw, Thomas B., *p.* Med. 1894
Box 874
Sibley, John O., *l.* 1897
509 State Mutual Bldg.
Sinclair, John E., *t.* 1858
Stetson, Orlando S., *bk.* 1901
25 Schussler Rd.
Stowell, Franklin H., *e.* 1904
8 Westfield St.
Tabor, Oscar P., Jr., *e.* 1898
286 Lincoln St.
Taylor, Marvin C., *stu.* 1910
35 Freeland St.
Thayer, Webster, *l.* 1880
340 Main St.
Thompson, Thomas W., *m.* 1859
19 Kendall St.
Trowbridge, Edward H., *p.* 1881
58 Pleasant St.
Underwood, Francis A., *p.* Med. 1895
113 Park St.
Walker, Fred A., *l.* 1899
340 Main St.
Ward, Roy J., *p.* 1897
397 Pleasant St.
Webster, Leon W., *b.* 1904
49 Maywood St.
Wheeldon, Albert J., *e.* 1908
22 Kendall St.
Whittemore, Harvey F., *b.* 1906
45 Channing St.
Wood, Abiel W., *e.* 1910
9 Shattuck St.
Wood, Albert, *p.* 1856
71 Pleasant St.
Young, Walter S., *t.* 1901
South High Sch.

MICHIGAN

Alpena

Stuart, Irving W., *m.* 1905
316 So. 2d Ave.

Ann Arbor

Angell, James B., *educ.* Hon. 1909
Boerker, Richard H. D., *for.* 1910
522 Monroe St.
Gay, Charles W., *manu.* 1902
Hall, Louis P., Jr., *stu.* 1911
1530 Hill St.
Riley, Francis B., *manu.* 1902

Battle Creek

Kimball, Arthur S., *p.* 1900
310 Ward Bldg.

Benzonia

Ellis, Edward J. C., *p.* Med. 1890

Calumet

Adams, Carlos L., *m.* 1884
Phelps, Clarence L., *t.* 1901

Detroit

Bennett, Charles G., *b.* 1908
Cadillac Motor Car Co.
Blake, Henry C., *t.* 1907
913 Congress St., E.
Forbush, William B., *m.* 1888
171 Taylor Ave.
Gage, William T., *b.* 1864
615 Hammond Bldg.
Heywood, Edwin J., *b.* 1893
Care Herpicide Co.
Holton, Harry S., *b.* 1891
Detroit Business Univ.
Hoskins, Neal L., *p.* 1899
57 Fort St., W.
Jenks, Nathan, *p.* 1896
231 Burns Ave.
Kennedy, George F., *b.* 1909
122 W. High St.
King, Herbert G., *arch.* 1873
93 Cass St.
Maynard, Alexander R., *b.* 1905
495 2d Ave.

MICHIGAN—MINNESOTA

Detroit—*Continued.*

Nute, Stanley P., *ins.* 1908
1110 Chamber of Commerce Bldg.
Sayres, William S., *m.* 1876
163 Willis Ave., W.
Service, Robert J., *m.* 1877
1100 Woodward Ave.
Wright, Robert G., *b.* 1906
75 Custer Ave.

Dollar Bay

Abrams, Edward T., *p.* Med. 1889
Schulte, Harold C., *stu.* 1910

Gladstone

Bidwell, Edwin H., *p.* Med 1884

Grand Rapids

Beaudoin-Bennett, Mortimer R., *p.* Med. 1898
Ashton Bldg.
Bishop, Edwin W., *m.* Hon. 1905
358 E. Fulton St.
Coburn, Wallace I., *m.* 1882
251 Straight St.
Mills, John B., *j.* 1872
43 Lyon Ave.
Morawski, Frederick H., *b.* 1909
535 Cherry St.
Pasco, Miles H., *p.* Med. 1870
2163 So. Division St.
Smith, William A., *l.* Hon. 1901

Kalamazoo

Moseley, Robert B., *b.* 1904
Merchants Pub. Co.

Lansing

Mifflin, Elgin, Jr., *ins.* Tk. 1910

Olivet

Miller, Herbert A., *t.* 1899

Port Huron

Campbell, William J., *m.* 1905

Saginaw

Brooks, George B., *l.* 1860
416 No. Washington Ave.

Vanderbilt

Chapin, Franklin M., *m.* 1877
Chapin, William S., *m.* 1903

MINNESOTA

Anoka

Niles, John H., *l.* 1880
Sutherland, William L., *m.* 1877

Duluth

Colton, Chauncey C., *l.* 1903
1106 Alworth Bldg.
Cowan, Pierpont McC., *b.* 1910
Y. M. C. A.
Davis, Horace S., *p.* Med. 1884
13 W. Superior St.
Dunning, Arthur S., *b.* 1911
529 Woodland Ave.
Field, Edwin D., *b.* 1880
203 Exchange Bldg.
Hiestand, Dwight W., *t.* 1907
124 10th Ave., E.
Stickney, Park W., *e.* 1908
Union Depot
Upham, Nathaniel L., *m.* 1853
1523 E. 3d St.
Wadhams, Samuel F., *l.* 1875

Fairmont

Richardson, Ralph J., *t.* 1909

Faribault

Buck, Arthur E., *t.* 1901
Shattuck Sch.
Keyes, Anson L., *l.* 1872
Moulton, Arthur B., *p.* 1896

Glencoe

Barrett, Elmer E., *p.* Med. 1887

Heron Lake

Kellam, Charles R. J., *p.* Med. 1869

Mankato

Cooper, Charles H., *t.* 1877
Smith, Walter W., *l.* 1893

Minneapolis

Archibald, Alexander R., *acct.* 1874
414 Metropolitan Life Bldg.
Bardwell, Charles A., *b.* 1910
2650 Dupont Ave., N.
Brown, Edward J., *p.* 1874
3027 Pleasant Ave.
Carleton, Frank H., *l.* 1872
602 N. Y. Life Bldg.
Crichett, Ernest T., *t.* 1885
611 13th Ave., S. E.

MINNESOTA

Minneapolis—*Continued.*

Dewey, Harry P., *m.* Hon. 1898
Plymouth Cong. Church
Follett, Herbert C., *b.* 1903
6th St. and 1st Ave., N.
Ford, Daniel, *t.* 1899
325 6th Ave., S. E.
Gaines, Alvin D., *t.* 1880
609 Washington Ave., S. E.
Gerould, James T., *librn.* 1895
Univ. Minn. Library
Herrick, Robert P., *m.* 1880
3120 Oakland Ave.
Hilton, George F., *b.* 1897
1724 E. Franklin Ave.
Huntress, Charles O., *e.* 1874
1705 Clinton Ave.
Jackson, Alton B., *b.* 1911
247–249 Nicollet Ave.
Knox, Thomas S., *b.* 1910
Leslie, Charles E., *l.* 1877
2537 Colfax Ave., S.
Moore, Henry L., *b.* 1877
405 1st Ave., S.
Moore, Joseph F., *b.* 1883
1000 Mt. Curve Ave.
Newhart, Horace, *p.* 1895
910 Donaldson Bldg.
Paul, Edward A., *stu.* 1910
854 Security Bank Bldg.
Redman, Edward B., *b.* 1906
114–120 3d St., N.
Savage, Edward, *l.* 1860
838 Metropolitan Life Bldg.
Sawyer, Charles L., *b.* 1888
1916 Columbus Ave.
Swift, Fletcher H., *t.* 1898
Univ. of Minn.
Thrall, Henry D., *b.* 1906
Minn. Loan and Trust Co.
Twitchell, Edgar A., *j.* 1877
24 Summit Pl.
Willard, Charles A., *l.* 1877
410 Federal Bldg.

Montevideo

Smith, Lyndon A., *l.* 1880

Moorhead

Perley, George E., *l.* 1878
Tillotson, William R., *l.* 1877

Morris

Wheaton, Daniel T., *e.* 1869

Northfield

Abbott, Albert A., *b.* 1871
Goodhue, Horace, *t.* 1867
Page, Harlan W., *b.* 1861

North St. Paul

Cowern, Ernest W., *p.* Med. 1902
No. Paul St.

St. Cloud

Eastman, Maurice W., *j.* 1910
711 5th Ave., S.
Steward, Darius, *t.* 1875
607 4th Ave., S.
Steward, Thomas E., *b.* 1910
817 6th Ave., S.

St. James

Hammond, Winfield S., *l.* 1884

St. Paul

Appleton, Samuel, *b.* Hon. 1901
Cresswell, James B., *b.* 1903
367 Robert St.
Heath, Albert C., *p.* 1891
Loury Arcade
Hoke, George, *l.* 1903
624 Endicott Bldg.
Hutchinson, George H., *e.* 1881
704 Pioneer Press Bldg.
Kennedy, Harry B., *b.* 1908
554 Holly Ave.
Lyons, Dennis F., *l.* 1902
1697 Dayton Ave.
McCarthy, Francis, *b.* 1886
286 No. Avon St.
McCoy, Samuel A., *e.* 1895
603 Germania Life Bldg.
Mulally, James H., *l.* 1905
Crane & Ordway Co.
Ryan, John J., *t.* 1910
Coll. St. Thomas
Sanborn, Bruce W., *l.* 1904
Germania Life Bldg.
Sanborn, Edward P., *l.* 1876
505 Oakland Ave.
Sanborn, Walter H., *l.* 1867
P. O. Bldg.
Towle, Wheelock V., *b.* 1885
1050 Hague Ave.
Upham, Warren, *geologist* 1871
Minn. Hist Soc.
Vaughan, James A., *b.* 1905
Pioneer Press Bldg.
Willis, John W., *l.* 1877
925 Summit Ave.

MINNESOTA—MISSISSIPPI—MISSOURI

State Sanatorium
Marcley, Walter J., *p.* Med. 1902

Stillwater
Leckey, Thomas, *l.* 1867

MISSISSIPPI

Egremont
Gibbon, William, *b.* 1894

Port Gibson
Butler, Lord J., *f.* 1859

Rodney
Burrus, James D., *t.* Hon. 1879

MISSOURI

Brookfield
Card, Elmer W., *b.* 1905

Columbia
Pickard, John, *t.* 1883
816 Hillcrest
Walker, Charles J., *l.* 1870
Haden Bldg.

Fayette
Leonard, William H., *f.* 1872

Joplin
Earle, William P., *l.* 1890
Hodgdon, John B., *e.* 1885

Kansas City
Batchelor, James H., *private secy.* 1911
27 Janssen Pl.
Braley, Charles A., *l.* 1883
1302 Linwood Ave.
Hayward, Frank M., *l.* 1880
705 N. Y. Life Bldg.
Perkins, James W., *b.* 1864
1108 Forest Ave.
Root, Kenneth E., *b.* 1909
Montgomery, Ward & Co.
Shepard, Lucius G., *e.* 1869
712 Garfield Ave.
Wise, Henry A., *e.* 1868
3235 Wabash Ave.

Kirksville
Gardner, Charles C., *b.* 1887
Morse, Park A., *p.* 1904

Macon
Varney, John C., *t.* 1909
Blees Milt. Acad.

Marshall
Chase, Joseph V., *l.* 1861
Leonard, Nathaniel W., *f.* 1872

Mount Leonard
Leonard, Leverett, *f.* 1859

St. Louis
Brock, Charles H., *l.* 1888
1401–7 Leggett Bldg.
Brotherhood, James S., *p.* 1904
611 No. Jefferson Ave.
Brown, Ogden, *ins.* 1909
1207 Syndicate Trust Bldg.
Burns, James A., *b.* 1907
920 No. 1st St.
Curtis, Chester B., *t.* 1889
6106 McPherson Ave.
Day, Addison L., *b.* 1870
Care Hoyt Metal Co.
Ewing, Arthur E., *p.* 1878
5956 W. Cabanne Pl.
Foster, Fred E., *b.* 1907
2201 Pine St.
Funkhouser, Robert M., *p.* 1871
4354 Olive St.
Gibson, Harold H., *b.* 1897
Ralston Purina Co., 8th & Gratiot Sts.
Hess, Harold M., *b.* 1903
Pierce Bldg.
Kelley, Arthur O., *t.* 1906
Soldan H. S.
Kohn, Solomon S., *p.* Med. 1892
922 No. 13th St.
Lamb, Charles D., *e.* 1879
6333 Vermont St.
Libby, Ralph L., *e.* 1905
Care Corrugated Bar Co.
Lord, John K., Jr., *l.* 1895
403 Security Bldg.
Moody, Seth E., *chem.* 1898
4523 Cook Ave.
Turner, Leigh C., *l.* 1904
1157 Pierce Bldg.
Wallace, James W., *b.* 1907
405 Olive St.
Wentworth, John P., *b.* 1903
3739 Winsor Pl.
White, Alfred G., *b.* 1907
5656 Waterman Ave.
Wilcox, Leonard, *l.* 1865
105 No. 7th St.

MISSOURI—MONTANA—NEBRASKA

St. Joseph
Hazen, Warren B., *e.* 1888
113 So. 13th St.

Sedalia
Bronson, Ira T., *p.* Med. 1870

Seymour
Blanchard, Edward K., *e.* Th. 1877

Springfield
Howell, Humphrey E., *l.* 1863
Leader Blk.

MONTANA

Anaconda
Prichard, Reuben P., *for.* 1907

Butte
Moore, Clinton H., *t.* 1874
328 E. Broadway

Cascade
Tootell, Albert B., *f.* 1899

Great Falls
Warden, Oliver S., *j.* 1889
500 4th Ave., N.
Wiggin, Arthur D., *t.* 1899
1124 3d Ave., N.

Hamilton
Schwarm, Henry, *t.* 1897

Helena
Savage, Hiram N., *e.* Th. 1890
Stafford, George M., *e.* 1881
804 Binton Ave.

Lewiston
Hazen, Frank J., *bk.* 1889

Manhattan
Lewis, George M., *b.* 1897

Missoula
Brooks, George F., *b.* 1881

NEBRASKA

Beatrice
Bodwell, Edwin J., *t.* 1888

Benson
Carns, Raymond L., *t.* 1908

Brownlee
Chamberlain, Henry E., *b.* 1887

Crete
Heyhoe, Albert G., *m.* 1906

Fremont
Dame, Arthur K., *l.* 1882
Norris, Arthur H., *e.* 1900

Kearney
Sawyer, Charles H., *e.* 1872
2005 4th Ave.

Lincoln
Burnham, Silas H., *bk.* 1874
Sargent, Charles H., *e.* 1865
3127 T. St.

Murdock
Lake, Albert E., *f.* 1872

Omaha
Bernstein, Nathan, *t.* 1892
2622 Capitol Ave.
Field, Frank D., *b.* 1894
Omaha Hardwood Lumber Co.
Kelly, Harry G., *b.* 1907
Care Adams & Kelly Co.
Loff, George, *b.* 1906
Union Pacific R. R. Co.
Phillips, Kenneth D., *b.* 1910
323 So. 13th St.
Pierpont, Henry W., *b.* 1903
312 No. 21st St.
Pollard, Charles W., *p.* 1895
446 Brandeis Bldg.
Riley, Cornelius A., *contractor* 1908
508 So. 29th St.
Smith, Sherman, *e.* 1903
140 No. 41st St.
Smith, Watson B., *e.* 1906
140 No. 41st St.
Towne, Solon R., *p.* 1872
446 Brandeis Bldg.

Salem
Pollard, Julian A., *p.* 1873

Schuyler
Hodsdon, Edward T., *l.* 1876

NEBRASKA—NEVADA—NEW HAMPSHIRE

Wakefield
Haskell, John DeF., *b.* 1877
Haskell, Louis V., *bk.* 1876

Weeping Water
Reed, Frederick P., *p.* 1892

NEVADA

Fallon
Post, John R., *cl.* 1905

Reno
Cobb, Charles L., *b.* 1888
418 Clay Peters Bldg.
Hinckley, Lewis E. C., *l.* 1884
411 Clay Peters Bldg.

Tonopah
Moore, Henry K., *l.* 1861

NEW HAMPSHIRE

Acworth
Woodbury, Charles E., *p.* 1870

Alstead
Foss, George H., *p.* Med. 1906

Alton
Wright, Elam R., *p.* 1893

Alton Bay
Jones, Carroll T., *t.* 1911

Amherst
Clark, John H., *p.* 1857

Andover
Carr, Clarence E., *manu.* 1875
Cochran, Albert C., *b.* 1906
Eastman, John R., *t.* 1862
Rowe, Walter C., *p.* Med. 1899
Stone, Charles W., *f.* 1878
Stone, George W., *l.* 1878

Antrim
Cochrane, Warren R., *m.* 1859
Dearborn, Edmond G., *p.* 1900
Gibb, Oscar E., *t.* 1906
Hutchinson, John D., *e.* Th. 1886

Apthorp
Wells, Harry A., *e.* 1910

Ashland
Worthen, Eugene M., *p.* Med. 1901

Atkinson
Cross, Harold N., *b.* Th. 1905
Fuller, Abraham L., *t.* 1885
Goodwin, Reuben A., *m.* 1906

Barnstead
Moses, John M., *f.* 1878

Bartlett
Howard, Granville K., *b.* 1886

Bath
Child, William, *p.* Med. 1857
DeGross, John H., *p.* Med. 1899
Woods, Edward, *l.* 1856

Belmont
Ladd, Elmer E., *p.* Med. 1896
Moore, Edwin G., *t.* 1880

Bennington
Dunlap, George H., *m.* 1873

Berlin
Beckford, Henry S., *p.* Med. 1899
Chamberlin, Robert N., *l.* Hon. 1905
Churchill, Perley W., *b.* 1907
Drew, Holman A., *l.* 1883
Farwell, John T., *b.* 1910
Hinman, Burritt H., *l.* 1904
Provost, Azarie M. J., *p.* Med. 1898

Bethlehem
Noyes, Ralph W., *e.* 1910
Thompson, Howard E., *p.* Med. 1907

Bow
Baker, Henry M., *l.* 1863
Colby, Frank E., *p.* Med. 1887

Bradford
Howland, Cifford, *p.* Med. 1908

NEW HAMPSHIRE

Bristol

Chase, Ira A., *l.* 1877
Coolidge, John W. *p.* Med. 1901
Fling, Lewis W., *l.* Hon. 1872
Musgrove, Eugene R., *t.* 1905
Whittemore, Frederick A., *f.* 1888

Brookline

Rockwood, Stanley W., *t.* 1911

Canaan

Currier, Frank D., *l.* Hon. 1901
Smart, Wilfred H., *l.* 1907
Walker, Harold R., *t.* 1911
Wallace, James B., *l.* 1887

Candia

Pitman, Arthur J., *p.* Med. 1891

Center Barnstead

Hawley, George H., *p.* Med. 1878

Center Sandwich

Hoag, Albert B., *p.* Med. 1900

Center Tuftonboro

Hayley, John W., *m.* 1860

Charlestown

Blake, Elmer T., *m.* 1888
Brooks, Philip P., *for.* 1910
Smith, William B. T., *m.* 1866
Toye, John E., *p.* Med. 1901

Chester

Barker, Ralph H., *p.* Med. 1900

Claremont

Boynton, John J., *stu.* 1911
34 School St.
Brooks, John C., *b.* 1910
61 Central St.
Brooks, Robert H., *p.* 1900
Chellis, Rush, *e.* 1883
Colby, Ira G., *l.* 1894
Cummings, William H., *t.* 1879
Fitch, Emery M., *p.* Med. 1905
19 Pleasant St.
Holt, Hermon, *l.* 1870
Holt, James P., *p.* Med. 1878
Hurd, Henry N., *l.* 1894
Jarvis, Leonard, *p.* 1873
Jenks, George H., *b.* 1910
45 Myrtle St.
Lewis, Morton L., *stu.* 1908
Marden, Albert L., *p.* Med. 1874
Richardson, Henry S., *l.* 1896
Rossiter, Charles T., *f.* 1894
Rossiter, Edward J., *b.* 1895
Sanders, Henry C., Jr., *p.* 1893
Way, Osman B., *p.* Med. 1866
Whitcomb, William F., *m.* 1896

Colebrook

Dudley, Jason H., *l.* 1862
Jones, Edwin E., *p.* Med. 1894

Concord

Ahern, William J., Jr., *for.* 1907
64 Franklin St.
Albin, John H., *l.* 1864
85 Center St.
Ayers, Benjamin K., *stu.* 1911
8 No. State St.
Baker, Rufus H., *l.* 1893
9 Auburn St.
Bell, William T., *b.* 1906
11 Pine St.
Blanchard, Walter I., *p.* Med. 1884
Brown, Harry J., *l.* 1895
65 No. Main St.
Carter, Nathan F., *m.* 1853
51 Rumford St.
Chandler, William E., *l.* Hon. 1866
Chase, Arthur H., *librn.* 1886
10 Tahanto St.
Chase, Levi G., *m.* 1862
11 Summit Ave.
Chase, William M., *l.* 1858
Clark, Edgar A., *p.* Med. 1884
35 Pleasant St.
Clifford, Cornelius E., *l.* Hon. 1888
97 No. Main St.
Conn, Granville P., *p.* Med. 1856
Cook, Charles H., Jr., *p.* Med. 1897
37 Green St.
Cook, Frank G., *e.* 1908
110 So. State St.
Cook, George, *p.* Med. 1869
Corning, Charles R., *l.* Hon. 1887
Couch, Benjamin W., *l.* 1896
72 No. Main St.
Cross, Oliver L., *l.* 1862
Cummings, Fred E., *p.* Med. 1882
17 Merrimack St.
Dolloff, Charles H., *p.* 1900
Duncan, Charles, *p.* 1898
Fayette St.

NEW HAMPSHIRE

Concord—*Continued.*

Fletcher, Walter H., *b.* 1900
16 Essex St.
Flint, William W., *l.* 1871
St. Paul's Sch.
Foster, William A., *l.* 1895
97 No. Main St.
Foster, William H., *t.* Hon. 1885
St. Paul's Sch.
French, Warren K., *p.* 1895
State Hosp.
Gallinger, Jacob H., *p.* Hon. 1885
George, John P., *l.* 1878
205 No. Main St.
Gilbert, Oscar B., *p.* 1905
1 South St.
Gonyer, George F., *b.* 1910
96 Warren St.
Grafton, Frank W., *p.* Med. 1896
Hammond, Otis G., *librn.* Hon. 1908
Hatch, Edward J., *b.* 1886
5 Badger Pl.
Hill, Harry C., *e.* 1902
Hill, Howard F., *m.* 1867
69 So. Main St.
Hill, Lawrence R., *p.* 1902
48 Pleasant St.
Hobbs, Isaac W., *f.* 1859
Hollis, Allen, *l.* Hon. 1906
Jackson, Robert, *l.* 1900
Kimball, Benjamin A., *manu.* 1854
Kimball, John, *b.* Hon. 1882
Lamprey, Henry P., *m.* 1862
Lamprey, Maitland C., *t.* 1863
12 Maitland St.
Leach, Eugene W., *l.* 1901
10 Auburn St.
Leet, George E., *p.* Med. 1877
31 So. Spring St.
Leete, George P , *t.* 1908
31 So. Spring St.
Matthews, Joseph S., *l.* 1884
Merrill, Louis C., *b.* 1874
Mitchell, John M., *l.* Hon. 1886
Morrison, Henry C., *t.* 1895
Niles, William W., *bishop* Hon. 1879
Patterson, Joab N., *l.* 1860
Pearson, Edward N., *Secy. State N.H.* 1881
72 Pleasant St.
Pearson, John W., *b.* 1911
72 Pleasant St.
Pearson, Harlan C., *j.* 1893
37 So. Spring St.
Peck, Robert E., *t.* 1898
St. Paul's Sch.
Pecker, Jonathan E., *b.* 1858
Pelren, Harry J., *b.* 1907
Eagle Hotel
Rainie, Herbert W., *l.* 1906
Reed, George H., *m.* Hon. 1910
Remick, James W., *l.* Hon. 1901
Rundlett, Louis J., *t.* 1881
Stearns, Henry C., *p.* Med. 1896
Stevens, Henry W., *l.* 1875
72 No. Main St.
Stevens, William L., *l.* 1903
72 No. Main St.
Stillings, Ferdinand A., *p.* Med. 1871
42 Pleasant St.
Stone, James E., *f.* 1880
Stone, James H., *e.* 1905
Streeter, Frank S., *l.* 1874
77 No. Main St.
Virgin, Arthur R., *b.* 1900
37 So. State St.
Walker, Joseph B., *b.* Hon. 1883
Watson, Irving A., *p.* Hon. 1885
White, David W., *e.* 1887
Willis, Edward S., *b.* 1904
Merrimack St.
Wilson, Jesse S., *ins.* 1910
Wilkins, Russell, *p.* Med. 1896
176 No. Main St.
Woodworth, Charles P., *b.* 1907
Woodworth, Edward K., *l.* 1897
77 No. Main St.

Contoocook

Davis, Nathaniel F., *b.* 1907
Tarbell, Wallace H., *p.* 1895

Conway

Roberts, Carl N., *b.* 1907

Coôs

Evans, Frank W., *p.* Med. 1898
Hinman, John H., *manu.* 1908

Cornish

Churchill, Winston, *auth.* Hon. 1903

Danbury

Taylor, William, *m.* 1911

Danville

Colby, Herbert E., *b.* 1891

NEW HAMPSHIRE

Derry

Adams, Lucien H., *m.* 1858
Allen, Clarence E., *t.* 1910
Bingham, George W., *t.* 1863
McDonald, John J., *stu.* 1911
Melvin, Albert T., *t.* 1905
Moody, Howard G., *manu.* 1909
Robinson, Charles F., *m.* 1890
Weston, Edwin B., *l.* 1893

Derry Depot

Perkins, Frank B., *p.* Med. 1877

Derry Village

Campbell, Cassius S., *t.* 1868
McMurphy, Jesse G., *m.* 1868

Dixville

Gould, Charles H., *l.* 1892
The Balsams

Dover

Batchelder, Edward C., *p.* 1898
250 Washington St.
Butterfield, Ernest W., *t.* 1897
Cartland, Charles W., *stu.* 1909
151 Central Ave.
Chesley, Harry O., *p.* Med. 1898
Cressey, John T., *t.* 1883
166 Central Ave.
Fairbanks, Charles A., *p.* 1871
360 Central Ave.
Foss, Walter A., *b.* 1899
181 Central Ave.
Hall, Daniel, *l.* 1854
Hall, Dwight, *l.* 1894
Hayes, Charles W., *f.* 1858
Hayes, Reuben, *e.* 1907
Hough, Philip, *b.* 1909
537 Central Ave.
Kivel, John, *l.* 1876
87 Washington St.
Mathes, James M., *b.* 1911
11 Cushing St.
Mathes, John R., *b.* 1900
70 Silver St.
Pike, Robert G., *l.* 1872
Pond, Evarts W., *m.* 1891
80 Silver St.
Redfield, Burt H., *b.* 1889
58 5th St.
Richardson, Charles P., *e.* 1907
57 Silver St.
Richmond, Allen P., *p.* 1886
242 Central Ave.
Scales, John, *j.* 1863
Shepard, Frank P., *b.* 1875
38 Arch St.
Stackpole, Harry H., *p.* Med. 1888

Dublin

Smith, Henry H., *p.* Med. 1859

Durham

Grant, Albert E., *p.* Med. 1897
Groves, Ernest R., *t.* 1903
Lamson, Herbert H., *t.* Med. 1888
Moore, Frank C., *t.* 1902
Pettee, Charles H., *t.* 1874
Scott, Clarence W., *t.* 1874

East Andover

Batchelder, Nahum J., *f.* Hon. 1891

East Grafton

Manchester, Frank C., *p.* Med. 1885

East Jaffrey

Coburn, Guy A., *e.* 1910
Humiston, Franklin G., *p.* 1882
Pringle, James N., *t.* 1897
Sanborn, William A., *b.* 1907

East Kingston

Follett, John A., *p.* 1857

East Moreland

Mason, James B., *b.* 1871

East Weare

Eaton, Frank, *p.* Med. 1877

Effingham

Dearborn, Samuel Q., *l.* 1860

Elkins

Lamson, Charles A., *p.* Med. 1891

Epping

Cain, William G., *p.* Med. 1884

Etna

Bridgman, John D., *f.* 1856
Emerson, Nathaniel A., *b.* 1910

NEW HAMPSHIRE

Exeter

Amen, Harlan P., *educ.* Hon. 1910
Appleton, Fred S., *b.* 1897
Bell, Samuel K., *stu.* 1909
9 Chestnut St.
Eastman, Edwin G., *l.* 1874
Healey, Charles W., *e.* 1881
Morrill, William, *f.* 1874
Perkins, Moses B., *t.* 1902
Phillips Acad.
Pollard, John W. H., *p.* 1895
32 Pine St.
Spooner, Edwin V., *t.* 1894
Young, John E., *l.* 1878

Farmington

Greeley, Philip H., *p.* Med. 1897
Willson, Charles W. T., *b.* 1907

Farnumsville

Perry, Edward W., *p.* Med. 1877

Fitzwilliam

Colby, John, *m.* 1852

Francestown

Buxton, Edward B., *f.* Med. 1869
Woodbury, James T., *f.* 1872

Franconia

Johnson, Hiram L., *p.* Med. 1897
Nickerson, Albion R., *b.* 1907

Franklin

Bakeman, Francis A., *p.* Med. 1901
Beaton, Alexander A., *p.* Med. 1898
Burleigh, Nathaniel G., *stu.* 1911
Duffy, Walter F., *b.* 1896
Dussault, William A., *stu.* 1910
Hancock, George L., *b.* 1901
Leach, Edward G., *l.* 1871
Morrill, Alva H., *m.* 1872
Parsons, Frank N., *l.* 1874
Proctor, Frank, *bk.* 1878
Sawyer, Augustus B., *j.* 1894
Slayton, William H., *t.* 1904
Smith, William E., *p.* Med. 1900
Staples, John W., *p.* 1876
Stevens, Harry R. 1911
Watson, Albert P., *m.* 1897
Woodman, James B., *p.* 1900

Gilford

Morrill, John B., *f.* 1879

Gilmanton

Lane, Walter J., *t.* 1909
Weeks, Lorrain E., *f.* 1885

Gilmanton Iron Works

Ballard, Clarence P., *p.* Med. 1900
McKenzie, Nicholas Y. B., *p.* Med. 1901
Saltmarsh, Frank N., *m.* 1893

Goff's Falls

Walker, Herbert M., *manu.* 1909
Walker, William D., *b.* 1907

Goffstown

Blaisdell, Frank, *p.* Med. 1877
Grant, William B., *b.* 1910
Nesmith, Walter S., *t.* 1907
Stark, Henry H., *b.* 1896
Stark, Morris A., *p.* Med. 1897

Gorham

Evans, Alfred R., *l.* 1872

Greenland

Robie, Edward, *m.* Hon. 1876

Greenville

Doonan, John F., *e.* 1904

Hampstead

Allen, Walter A., *p.* Med. 1893

Hampton

Mack, William B., *p.* Med. 1878
Perkins, Benjamin F., *m.* 1859
Smith, Marvin F., *p.* Med. 1883

Hampton Falls

Thompson, William S., *m.* 1853

Hanover

Adams, Charles D., *t.* 1877
Adams, Warren A., *t.* Hon. 1908
Austin, Frank E., *t.* 1895
Bartlett, Edwin J., *t.* 1872
Bartlett, Percy, *p.* Med. 1900
Barton, Ralph M., *t.* 1904
Beetle, Ralph D., *t.* 1906
Bolser, Charles E., *t.* 1897
Bowler, John W., *p.* Med. 1906
Bugbee, Perley R., *bk.* 1890
Burton, Harry E., *t.* Hon. 1908
Campbell, Gabriel, *t.* Hon. 1886

NEW HAMPSHIRE

Hanover—*Continued.*

Carleton, Elmer H., *p.* Med. 1897
Cassin, John E., *mech.* 1894
Chase, Charles P., *bk.* 1869
Chase, Stephen, *f.* 1896
Childs, Francis L., *t.* 1906
Chivers, Arthur H., *t.* 1902
Clark, Eugene F., *t.* 1901
Coar, Herbert G., *t.* 1910
Colby, James F., *t.* 1872
Crosby, William P., *p.* Med. 1898
Dixon, Frank H., *t.* Hon. 1908
Dow, Louis H., *t.* Hon. 1908
Dow, Peter S., *e.* Th. 1911
Edgerly, Clifton T., *stu.* 1910
Edgerton, Halsey C., *auditor.* 1906
Emerson, Charles F., *t.* 1868
Emery, Fred P., *t.* 1887
Fairfield, Arthur P., *b.* 1900
Fay, Sidney B., *t.* Hon. 1911
Filiau, Clarence G. 1907
Fletcher, Robert, *t.* Hon. 1871
Foster, Herbert D., *t.* 1885
Frost, Gilman D., *p.* 1886
Gerould, John H., *t.* 1890
Gile, John M., *p.* 1887
Goldthwait, James W., *t.* Hon. 1911
Graham, George S., *t.* 1902
Gray, William R., *t.* 1904
Griggs, Leland, *t.* 1902
Gulick, Edward L., *m.* 1883
Hardy, Ashley K., *t.* 1894
Hastings, Alfred B., *for.* 1904
Hastings, Lemuel S., *t.* 1870
Hazen, John V., *t.* 1875
Heald, Emory D., *asst. in Treasurer's Office* 1911
Holden, Charles A., *t.* 1895
Hull, Gordon F., *t.* Hon. 1908
Hunt, Wesley M., *stu.* 1910
Hunter, Edgar H., *e.* 1901
Keyes, Homer E., *t.* 1900
Kingsford, Howard N., *p.* Med. 1898
Laycock, Craven, *t.* 1896
Lord, Arthur H., *b.* 1910
Lord, George D., *t.* 1884
Lord, Frederic P., *t.* 1898
Lord, John K., *t.* 1868
Marshall, Leon C., *e.* 1909
Meservey, Arthur B., *t.* 1906
Mitchell, Harry G., *t.* 1910
Murray, William H., *t.* 1902
Musgrove, Frank A., *printer* 1899
Nichols, Ernest F., *educ.* Hon. 1903
O'Neill, James M., *t.* 1907
Page, Curtis H., *t.* Hon. 1911
Patten, Bradley M., *stu.* 1911
Patten, William, *t.* Hon. 1908
Person, Harlow S., *t.* Hon. 1908
Poor, John M., *t.* 1897
Proctor, Charles A., *t.* 1900
Richardson, Charles F., *t.* 1871
Richardson, Leon B., *t.* 1900
Rugg, Harold G., *librn.* 1906
Ruggles, Sydney L., *t.* 1908
Russell, Daniel B., *b.* 1864
Scarlett, Andrew J., Jr., *t.* 1910
Shaw, Arthur B., *p.* 1908
Shaw, Warren C., *t.* 1910
Sheldon, Wilmon H., *t.* Hon. 1909
Sherman, Frank A., *t.* 1870
Skinner, Azro K., *Secy. to Pres.* 1903
Smith, Morris K., *p.* 1907
Smith, Thayer A., *stu.* 1910
Stewart, Colin C., *t.* Hon. 1908
Storrs, Harry C., *p.* 1907
Tibbetts, Howard M., *registrar* 1900
Trask, Henry S., *Y. M. C. A. secy.* 1911
Tucker, William J., *educ.* 1861
Updyke, Frank A., *t.* Hon. 1911
Washburn, Harold E., *asst. in Registrar's Office* 1910
Wicker, George R., *t.* Hon. 1910
Worthen, Joseph W., *stu.* 1909
Worthen, Thacher W., *p.* 1907
Worthen, Thomas W. D., *t.* 1872
Young, John W., *t.* Hon. 1911

Henniker

Bouton, Tilton C. H., *m.* 1878
Chandler, Joseph G., *f.* 1882
Childs, Curtis B., *f.* 1868
Preston, Harry B., *t.* 1905

Hillsboro

Abbot, Charles B., *p.* Med. 1902
Kelso, Walter L., *p.* 1895

Hillsboro Bridge

Abbot, Walter H., *p.* Med. 1892
Felt, Paul R., *p.* 1906

Hinsdale

Bailey, Edward P., *t.* 1897
Hill, Albert L., *e.* 1909

Hollis

Worcester, Franklin, *b.* 1870
Worcester, William W., *b.* 1908

NEW HAMPSHIRE

Hopkinton

Kimball, Lucien C., *m.* 1882
Kimball Hall

Hudson

Newell, John P., *m.* 1849

Jackson

Gale, Arthur P., *b.* 1904

Keene

Allen, John E., *l.* 1894
Batchelder, Nathaniel H., *b.* 1903
Clark, Harold C., *for.* 1908
Hall, Forrest J., *mech.* 1903
Holmes, Lewis W., *l.* 1871
Jones, Elgin A., *b.* 1874
32 Green Lawn St.
Knapp, Merton C., *e.* 1907
Leveroni, Louis E., *b.* 1904
Leveroni, Nathaniel, *b.* 1906
Loveland, Israel A., *p.* Med. 1875
Prouty, Ira H., *p.* 1907
Ray, Robert A., *l.* Hon. 1889
64 Main St.
Sturtivant, Charles C., *b.* 1899
112 Washington St.
Taft, Albert A., *p.* Med. 1895
28 Court St.
Vaughan, Frank T., *l.* 1886
Walker, Charles S., *p.* Med. 1901
52 Washington St.
Watson, William H., *t.* 1903

Kensington

Bourne, Arthur I., *b.* 1907

Kingston

Joyce, Charles P. F., *p.* Med. 1893

Laconia

Abbot, Clifton S., *p.* Med. 1894
Abbott, Alfred W., *p.* Med. 1868
Baker, Benjamin W., *p.* Med. 1898
Blaisdell, Joseph H., *t.* 1885
Chase, William F., *b.* 1877
French, Charles A., *e.* 1893
Hibbard, Charles B., *l.* 1876
O'Shea, Arthur D., *b.* 1908
Pease, Arthur D., *b.* 1911
Piper, Ernest K., *l.* 1894
Prescott, Edgar B., *ins.* 1910
Rowe, Otis A., *f.* 1903
Weeks, Albert M., *pub.* 1888

Lakeport

Hoyt, Park R., *p.* Med. 1906
Quinby, Henry B., *manu.* Hon. 1909
Saltmarsh, George H., *p.* Med. 1884

Lancaster

Baker, Fred W., *l.* 1903
Bullard, Harold A., *b.* 1903
Cleaveland, Fred C., *l.* 1895
Drew, Irving W., *l.* 1870
Hurley, Patrick J., *t.* 1911
Jordon, Chester B., *l.* Hon. 1882
Jordan, Gladstone, *for.* 1911
Moses, Lester E., *b.* 1910
Pratt, Harry S., *p.* Med. 1899
Shurtleff, Merrill, *l.* 1892
Smith, Willis O., *t.* 1891
Town, Francis L., *p.* 1856

Leavitt's Hill

Sanborn, Benjamin E., *p.* 1908

Lebanon

Ashworth, John E., *t.* 1905
Brockway, Daniel G., *p* 1870
Chase, Daniel R., *p.* Med. 1905
Dana, Charles H., *manu.* 1885
Dole, Charles E., *bk.* 1909
Hazen, Albert E., *b.* 1863
Jones, Fred A., *l.* 1906
McBride, John, *p.* Med. 1901
Smith, Mark A., *b.* 1910
Townsend, Amasa W., *f.* 1878

Lempster

Clark, William E., Jr., *p.* 1900

Lisbon

English, Harold L., *e.* 1908
Gilman, John S., *t.* 1902
Page, Norman J., *t.* 1895
Parker, Fred F., *e.* 1906
Richardson, Robert W., *p.* 1906
Thorpe, Burton D., *p.* 1908
Thorpe, Jesse L., *b.* 1903

Littleton

Aldrich, Edgar, *l.* Hon. 1891
Bacon, William A., *m.* 1890
Batchellor, Albert S., *l.* 1872
Batchellor, Fred C., *stu.* 1910
Cummings, Edward J., *l.* 1904
Downing, Arthur T., *p.* 1900
Eaton, Harry M., *b.* 1890

NEW HAMPSHIRE

Littleton—*Continued.*

Gile, Ray T., *e.* 1877
Giles, Raymond L., *p.* Med. 1908
Hale, Fletcher, *l.* 1905
Jackson, Andrew, *stu.* 1903
McGregor, George W., *p.* Med. 1878
Parlin, Howard S., *stu.* 1911
Perry, Guy M., *e.* 1910
Richardson, William I., *e.* 1888
Speare, Guy E., *t.* 1903
Young, Riley T., *e.* 1911

Londonderry

Richardson, William, *p.* Med. 1884

Loudon

Megrath, William A., *p.* Med. 1886
Mitchell, William H., *p.* Med. 1893

Lyme

Converse, William A. C., *m.* 1857
Weymouth, George W., *p.* 1878

Madison

Hobbs, Josiah H., *l.* 1856

Manchester

Abbott, George H., *b.* 1896
1480 Elm St.
Allen, Henry W., *e.* 1880
20 Market St.
Baldwin, Fred H., *b.* 1907
U. S. Bobbin & Shuttle Co.
Bartlett, John P., *l.* 1864
20 Hanover St.
Bartlett, Walter A., *p.* Med. 1911
318 Pearl St.
Bickford, Charles W., *t.* 1887
1077 Union St.
Bingham, George H., *l.* 1887
No. Bay St.
Branch, Oliver E., *l.* Hon. 1895
Brown, Albert O., *l.* 1878
1008 Elm St.
Buck, Burton W., *t.* 1900
Burleigh, William R., *l.* 1872
885 Elm St.
Burnham, Henry E., *l.* 1865
1911 Elm St.
Burpee, Benjamin P., *stu.* 1909
1028 Union St.
Burroughs, Sherman E., *l.* 1894
Cass, Edgar D., *t.* 1897
Center, John W., *l.* 1883
36 Opera Blk.
Chalmers, Thomas, *m.* Hon. 1908
590 Beech St.
Chamberlin, George E., *e.* 1910
407 Lake Ave.
Cheever, William W., *b.* 1901
254 Myrtle St.
Chisholm, Everett A., *t.* 1905
1150 Hanover St.
Christophe, Herman, *p.* 1897
106 Blodgett St.
Cochran, Charles E., *l.* 1875
Crafts, Otis T., *b.* 1910
893 Union St.
Cross, David, *l.* 1841
Currier, Edward H., *p.* Med. 1881
795 Elm St.
Curtis, Alvah H. M., *t.* 1894
329 Orange St.
Cushman, Oliver W., *e.* 1908
495 Manchester St.
Davis, George M., *p.* Med. 1889
Dickey, George A., *ins.* 1880
1913 Elm St.
Dodge, George B., *b.* 1893
93 Elm St.
Dudley, Arthur W., *e.* 1867
936 Elm St.
Dunbar, Clarence E., *stu.* 1909
362 Hanover St.
Dunbar, Eugene B., *p.* Med. 1887
Dunlap, Fred T., *b.* 1888
303 The Kennard
Dunnington, Herbert E., *b.* 1901
782 Elm St.
Dustin, Charles R., *b.* 1877
79 Penacook St.
Dwinell, George F., *stu.* 1911
117 Massabesic St.
Eames, William M., *p.* Med. 1897
941 Chestnut St.
Flanders, Charles F., *p.* Med. 1881
Floyd, Charles M., *manu.* Hon. 1908
Folsom, Charles A., *p.* 1899
951 Elm St.
Foster, John, *l.* 1876
520 Beech St.
French, Frank P., *b.* 1902
French, Leonard N., *p.* Med. 1873
Gage, Jesse W., *b.* 1906
Gault, John, *t.* 1895
700 Pine St.
Gay, Frank A., *b.* 1883
411 Hanover St.
Hale, Arthur H., *bk.* 1886
1028 Elm St.
Hall, William C., *t.* 1902

NEW HAMPSHIRE

Manchester—*Continued.*

Haskell, Harold M., *e.* 1905
City Hall
Hayden, Arthur B., *l.* 1900
1008 Elm St.
Heath, Isaac L., *l.* 1865
Patten Blk.
Hodgson, Fred H., *t.* 1908
259 Sagamore St.
Hoitt, George B., *p.* Med. 1899
1087 Elm St.
Hoyt, Martin W., *f.* 1871
427 Belmont St.
Hunt, Nathan P., *l.* 1866
Hunt, Samuel P., *e.* 1893
747 Union St.
Johnson, Franklin P., *b.* 1870
Johnston, Robert P., *b.* 1899
23 Blodgett St.
Jones, Edwin F., *l.* 1880
936 Elm St.
Kean, Michael E., *p.* Med. 1889
780 Elm St.
Kennard, Samuel C., *b.* 1889
615 Beech St.
Knox, Benjamin C., *b.* 1908
R. F. D. 1
Leavitt, Charles S., *stu.* 1910
96 Prospect St.
Lockhart, Burton W., *m.* Hon. 1896
Lord, Harry T., *e.* 1887
913 Elm St.
Lord, Samuel J., *e.* 1892
City Hall
McAllister, George I., *l.* 1877
325 The Kennard
McLaren, Harry N., *t.* 1893
648 Hall St.
Mangurian, Armen S., *p.* 1904
986 Elm St.
Milliken, Clarence W., *p.* Med. 1895
967 Elm St.
Newell, Harry W., *p.* 1895
346 Granite St.
Norton, Daniel C., *p.* 1904
967 Elm St.
Ober, Charles F., *p.* 1873
296 Hanover St.
O'Connor, John C., *p.* 1902
324 Amherst St.
Page, Samuel T., *l.* 1871
Parker, David W., *p.* 1899
52 Clark St.
Parker, Walter M., *bk.* 1871
Partridge, Lewis A., *stu.* 1911
82 Penacook St.
Pickering, Samuel J., *b.* 1911
27 Wilton St.
Pillsbury, Rosecrans W., *pub.* 1885
Readey, Maurice, *e.* 1909
2288 Elm St.
Saunderson, Henry P., *b.* 1873
144 Dunbarton Rd.
Starr, William J., *l.* 1884
913 Elm St.
Straw, Amos G., *p.* 1887
Sturtevant, Charles B., *p.* Med. 1875
Taylor, Joseph, *p.* Med. 1894
Towle, Murray H., *p.* Med. 1909
33 Ash St.
Varick, Remsen, *bk.* 1906
Beacon Bldg.
Wagner, Ernest A., *b.* 1910
278 Douglas St.
Wales, George W., *e.* 1886
City Hall
Watson, George M., *p.* 1891
17 Oak St.
Watson, Harry L., *dent.* 1905
913 Elm St.
Watson, Maurice, *p.* 1897
1037 Elm St.
Wellman, James A., *ins.* 1889
Pembroke Bldg.
Winch, George, *t.* 1883
804 Beech St.

Marlow

Howard, Berton C., *b.* 1894

Meriden

Barton, George C., *f.* 1891
Howe, Frank M., *t.* 1900
Huse, Ernest L., *p.* Med. 1907
Penniman, Robert R., *f.* 1894
Tracy, Charles A., *t.* 1897

Milford

Billings, Warren C., *e.* 1907
Hadlock, John C., *l.* 1896
Hutchinson, Herbert S., *p.* 1875
Langdell, Louis C., *b.* 1910
Lovejoy, Frank H., *p.* Med. 1897
Luce, Charles L., *l.* 1903
McLane, John R., *b.* 1907
Morse, Leon J., *m.* 1909
Ordway, Fred D., *b.* 1908
Prescott, Benjamin F., *l.* 1900
Proctor, John H., *p.* 1891

NEW HAMPSHIRE

Milford—*Continued.*

Rotch, Arthur B., *pub.* 1908
Smith, Albert W., *p.* Med. 1876
Taft, Edward H., *p.* Med. 1897
Tuttle, Donald D.. *b.* 1900
Wallace, Robert M., *l.* 1867
Wason, Eugene, *p.* Med. 1873

Milton

Buckley, James J., *p.* Med. 1900
Pike, Clarence, *m.* 1880
Twombly, John H., *p.* 1868

Moultonboro

Lovering, Frank S., *p.* Med. 1884

Moultonville

Fogg, Albra, *t.* 1872

Mountainview

Gould, Albert N., *p.* Med. 1873

Nashua

Avery, Philip S., *stu.* 1909
10 Abbott St.
Barnard, James A., *b.* 1901
12 Cottage Ave.
Black, James S., *p.* Med. 1901
91 Main St.
Blakey, John M., *bk.* 1887
13 Abbott St.
Blunt, Harry H., *b.* 1897
26 Kinsley St.
Boutelle, George W., *b.* 1893
41½ Cross St.
Coggins, John T., *stu.* 1911
113 Palm St.
Davis, Stillman G., *p.* Med. 1911
6 Locust St.
Emerson, Charles E., *e.* 1870
5 Fletcher St.
Emerson, Seth A., *stu.* 1911
Fifield St.
Fassett, James H., *t.* 1890
43 Stark St.
French, George B., *l.* 1872
75 Concord St.
French, George M., *stu.* 1911
75 Concord St.
French, Robert A., *l.* 1905
Hamblett, Charles J., *l.* Hon. 1900
Hammond, Karl R., *b.* 1909
242 Main St.
Hoitt, Charles W., *l.* 1871
Hoyt, Charles H., *e.* 1900
Care F. H. Hoyt
Hughes, James A. D., *m.* 1868
Jewett, Frank E., *b.* 1883
Kittredge, Walter E., *l.* 1887
Lakeman, Frank W., *t.* 1892
14 Amherst St.
Laton, Fred D., *b.* 1909
18 Lock St.
Laton, George P., *p.* 1906
18 Lock St.
Luce, Thomas D., *l.* 1875
McQuesten, Philip, *stu.* 1911
51 Concord St.
Morgan, Charles C., *l.* Hon. 1895
Mulvanity, John J., *stu.* 1907
15 New St.
Mygatt, Harry E., *p.* Med. 1896
Noyes, Charles H., *t.* 1892
19 Laton St.
Parker, Edward E., *l.* 1869
61 E. Pearl St.
Pearson, Charles W., *stu.* 1909
290 Main St.
Richardson, Cyrus, *m.* 1864
Runnells, Frederick D., *l.* 1893
Sexton, Ralph E., *manu.* 1904
26 Abbott St.
Shattuck, Roger C., *contractor* 1907
Smith, Herbert L. *p.* 1882
Spring, John R., *l.* 1898
7 Hall Ave.
Stark, John F., *b.* 1871
Stevens, Everett M., *b.* 1901
254 Main St.
Terrien, Albert B., *l.* 1904
5 Prospect St.
Terrien, George D., *b.* 1906
5 Prospect St.
Thurber, George F., *stu.* 1911
4 Manchester St.
Wallace, Alonzo S., *p.* Med. 1874
35 Orange St.
Wallace, Arthur L., *p.* 1900
19 Manchester St.
Willoughby, James H., *b.* 1873
27 Courtland St.

New Durham

Joy, Joseph F., *m.* 1863
Price, Reuben W., *dent.* Med. 1862

Newfields

Folsom, Channing, *t.* 1870

NEW HAMPSHIRE

New Hampton

Dolloff, Albert S., *p.* Med. 1891
Preston, Frank W., *t.* Hon. 1887
Thyng, Herbert McC., *b.* 1897

New Ipswich

Chandler, Charles H., *t.* 1868
Jones, Frederic W., *p.* 1869

Newmarket

Griffin, Michael B., *b.* 1909
Kimball, Sullivan C., *m.* 1860
Morse, Charles A., *p.* Med. 1882
Walker, John, *e.* Th. 1893

Newport

Barton, Jesse M., *l.* 1892
Cain, John L., *p.* Med. 1884
Chellis, Frank O., *l.* 1885
Claggett, Fred P., *p.* 1894
Currier, David M., *p.* Med. 1867
McCrillis, John, *l.* 1883
Marden, Albion S., *p.* Med. 1883
Nettleton, Fred H., *e.* 1884
Rollins, Dillwyn S., *b.* 1904

North Conway

Brock, Maynor D., *t.* 1906
Brock, Timothy W., *b.* 1907
Davis, Marshall F., *t.* 1909
"Ledge View Farm"
Snow, Samuel D., *p.* Med. 1897

North Hampton

Hobbs, John W. F., *stu.* 1910
White, Herbert A., *p.* Med. 1901

North Haverhill

Kimball, Louis M., *b.* 1902

North Newport

Sibley, Homer T., *stu.* 1907

North Sandwich

Bryar, Fred E., *p.* Med. 1894

North Stratford

Hinman, Harold P., *b.* 1910

Northwood

Cooper, Burt R., *stu.* 1911
Cotton, Arthur E., *l.* Hon. 1888

Northwood Ridge

Hanson, Caleb W., *p.* Med. 1858

Orford

Conant, William R., *b.* 1883
Johnson, Jesse, *l.* 1863
Ward, Hiram Q., *m.* 1883

Pelham

Hyde, Edward, *p.* Med. 1878

Pembroke

Fowler, George W., *j.* 1886

Penacook

Brown, Walter L., *b.* 1878
Dudley, Trueworthy F., *t.* 1911
Holbrook, Henry C., *p.* Med. 1885
Hoyt, Adrian H., *p.* Med. 1887
Mann, William H. G., *e.* 1893
Rowe, Arthur J., *p.* Med. 1899
Sargent, Elmer U., *p.* Med. 1900
Sherburne, Ralph H., *cl.* 1908

Peterboro

Bass, Robert P., *f.* Hon. 1911
Bugbee, Rolla G., *m.* 1871
Moore, William H., *t.* 1906
Taylor, Edwin H., *b.* 1856

Pike

Langmaid, William H., *e.* 1895

Pittsburg

Tabor, Parker W., *f.* 1907

Pittsfield

Bachelder, Everett E., *stu.* 1909
Carr, Burt W., *p.* 1897
Clark, Edward E., *t.* 1906
Clark, Levi, *p.* Med. 1884
Denison, Guy E., *b.* 1901
Goss, Charles C., *b.* 1893
Merrill, Leon O., *t.* 1901
Perkins, Ralph S., *p.* 1907
Sanborn, Channing T., *t.* 1900
Sargent, Arthur F., *stu.* 1911
Sargent, Frank H., *p.* Med. 1890

Plaistow

Landman, Albert A., *p.* Med. 1899

NEW HAMPSHIRE

Plymouth

Adams, George H., *stu.* 1911
Barker, Edson M., *b.* 1900
Bell, Ernest L., *p.* Med. 1894
Burleigh, Alvin, *l.* 1871
Chase, Richard V. 1911
Foss, Noah S., *t.* 1910
Garland, William R., *p.* Med. 1886
Howard, William H., Jr., *t.* 1902
Holderness Sch.
Kimball, William A., *ins.* 1898
Klock, James E., *educ.* Hon. 1903
St. Clair, Earle J., *b.* 1906
Silver, Ernest L., *t.* 1899
Wheeler, John, *p.* 1895

Portsmouth

Bartlett, John H., *l.* 1894
Batchelder, Paul M., *stu.* 1908
Bunker, Frank P., *t.* 1902
Burnham, Elisha B., *p.* Med. 1897
Corey, Guy E., *l.* 1899
25 Maplewood Ave.
Dore, Harry B., *e.* 1910
53 Richards Ave.
Farrington, Jeremiah A., *b.* 1907
Goodall, Edward B., *dent.* 1857
Hatch, Albert R., *l.* 1904
39 Pleasant St.
Johnstone, Charles E., *p.* Med. 1897
110 Court St.
Kelley, John W., *l.* 1888
King, George M., *b.* 1906
Ladd, Samuel T., *p.* Med. 1900
Locke, Arthur H., *b.* 1890
2 South St.
Marston, Simon R., *e.* 1855
168 State St.
Mitchell, John L., *t.* 1895
1 Congress St.
Muchemore, Harrie L., *e.* 1904
38 Cass St.
Page, Calvin, *l.* Hon. 1902
Parker, Harold, *e.* 1907
58 Middle St.
Pender, George E., *p.* 1893
85 Merrimack St.
Peyser, Harry W., *l.* 1905
Rowe, Robert G., *b.* 1899
U. S. Navy Yard.
Storer, Perley N., *e.* 1910
148 State St.
Thayer, Lucius H., *m.* Hon. 1909
Willey, Aziah C., *b.* 1887

Raymond

Scribner, Frederick P. *p.* 1906

Rochester

Bolster, Arthur S., *bk.* 1904
Bond, Bernard Q., *bk.* 1901
Chase, Charles R., *e.* 1901
Felker, Henry W., *b.* 1883
Felker, Samuel D., *l.* 1882
Flanders, James C., *m.* 1884
Gilman, Louis L., *p.* Med. 1896
Gunnison, William T., *l.* 1892
Hobbs, Don P., *b.* 1904
Jones, Albert D., *l.* 1898
Dodge Bldg.
Keay, Forrest L., *p.* 1888
19 So. Main St.
McDuffee, Willis, *j.* 1890
Neal, Erlon H., *b.* 1906
Salinger, Leon A., *chem.* 1901
Scruton, Leon E., *e.* 1890
Snow, Leslie P., *l.* 1886
Springfield, John F., *b.* 1884
Stokes, Dudley L., *p.* Med. 1889
Verrill, Leon G., *p.* Med. 1896
Wallace, Albert, *b.* 1877
Wallace, Louis B., *b.* 1910
Wallace, Sumner, *b.* 1877
Whitney, Frank E., *p.* 1878
Wright, William, *l.* 1891
4 Hanson St.

Salem

Woodbury, Chester T., *l.* 1907

Salem Depot

Emery, Henry S., *cl.* 1908

Salmon Falls

Nutter, George W., *b.* Med. 1884

Somersworth

Carter, Warren S., *l.* 1910
Fall, Gilbert H., *t.* 1905
Gibbs, Frederick A., *dent.* 1898
Hayes, John A., *p.* Med. 1862
23 Prospect St.
Ross, Winfred S., *t.* 1887
Stevens, Sidney F., *l.* 1900
Sutcliffe, Frank S., *t.* 1880

South Lee

Lang, Benjamin, *f.* 1910

NEW HAMPSHIRE

South Weare
Dearborn, Josiah G., *l.* 1867

Stratham
Piper, Jonathan, *l.* 1907
Whitcomb, Charles W., *l.* 1876

Sugar Hill
Hoskins, Carl S., *b.* 1894

Sullivan
Baker, Orrin G., *m.* 1874

Sunapee
Fisher, Edwin C., *p.* Med. 1882
Rowell, Frank F., *b.* 1907

Suncook
Butterfield, Clarence E., *p.* 1900
Munsey, George F., *p.* Med. 1879
Rogers, Harry K., *b.* 1908

Sutton
Clough, William P., *p.* Med. 1911

Swanzey
Balcom, George F., *p.* Med. 1870

Tilton
Davis, George H., *b.* 1896
Fellows, William B., *l.* 1880
Hill, Roger F., *e.* 1908
Huckins, Theron H., *p.* 1897
Houghton, Edward F., *p.* Med. 1882
Kenney, John C., *p.* Med. 1892
Mason, Frank L., *p.* Hon. 1872

Troy
Herrick, Daniel F. R., *m.* 1873
Platts, Harry S., *p.* Med. 1898
Stone, Melvin T., *p.* Med. 1880

Tuftonboro
Haley, Timothy A., *p.* Med. 1868

Wakefield
Roberts, Samuel W., *p.* 1850

Walpole
Craig, Willis P., *p.* 1903
Sargent, Charles, *e.* 1900

Warner
Cogswell, John R., *p.* Med. 1865
Joy, Clarence L., *t.* 1899

Wentworth
Ellsworth, Clarence E., *e.* 1907

West Alton
Rollins, Arthur S., *t.* 1910

West Concord
Quinn, Charles H., *p.* Med. 1898
Swenson, John A., *b.* 1909

West Derry
Cochran, Harlan A., *b.* 1895

West Epping
Beede, James R., *t.* 1871

West Lebanon
Drake, Charles B., *p.* Med. 1883
French, Ernest E., *l.* 1898
French, Samuel P., *b.* 1893
Howard, McKay S., *librn.* 1907
Kibling, Alfred L., *b.* 1907
Morgan, Walter A., *m.* 1911
Porter, John D., *b.* 1911

West Rindge
Hatch, Laurence B., *p.* Med. 1901

West Swanzey
Hopkins, Arthur W., *p.* 1899

Whitefield
Dodge, Frank S., *b.* 1911
Gove, George S., *p.* Med. 1859
Hazen, Ralph W., *e.* 1908
Warden, John B., *p.* 1900

Wilton
Bales, Harold C., *t.* 1909
Hatch, George W. *p.* Med. 1880
Higgins, Clifford E., *p.* Med. 1884

Winchester
Davis, Carlos C., *t.* 1879
Lyman, Timothy, *p.* 1903

NEW HAMPSHIRE—NEW JERSEY

Wolfboro
Cate, Arthur T., *p.* 1885
Cate, Edward F., *l.* 1882
Murckland, Charles S., *t.* Hon. 1893
Sanborn, Harlan P. 1911
Sargent, Herbert E., *t.* 1891
Thompson, Edward H., *p.* Med. 1896
Trickey, Ernest H., *b.* 1907

Woodsville
Dearborn, Selwyn K., *p.* 1901
Dow, Dexter D., *l.* 1889
Eastman, Oliver D., *p.* Med. 1883
Mann, Scott W., *b.* 1908
Miller, Edward S., *dent.* 1893
Noyes, Alvin C., *b.* 1909

NEW JERSEY

Allendale
Pittis, Godfrey, *p.* Med. 1897

Arlington
Holtzer, William F., *stu.* 1909

Asbury Park
McQuesten, Calvin B., *p.* Med. 1864
Grand Avenue Hotel

Atlantic City
Eastman, Earl, *t.* 1899
2618 Monterey Ave.
Warner, Southard P., *dipl.* 1903

Bayonne
Borgmeyer, John G. L., *p.* Med. 1896
90 W. 8th St.
Scott, Elmer A., *p.* Med. 1897

Blairstown
Berry, Fred S., *e.* 1888

Bloomfield
Bancroft, John M., *b.* 1859
40 Beach St.
Boardman, Samuel W., *m.* Hon. 1859
17 Washington Pl.
Cady, Sidney B., *e.* Th. 1882
Walnut Terrace

Bogota
Nichols, Charles H., *e.* Th. 1888
River Rd.

Boonton
Cate, Edgar R., *e.* 1900

Bridgeton
Sewall, Millard F., *p.* 1899

Burlington
Jones, Eli G., *p.* Med. 1872

Cambridge
Ward, Thomas L., *p.* Med. 1891

Chatham
Vanderpoel, George B., *b.* 1868

Cliffside
Nutt, Alfred, *chem.* 1911

Dumont
Pratt, John E., *p.* Med. 1878

East Orange
Adriance, Robert I., *t.* 1906
16 New St.
Carr, William H., *e.* 1904
78 No. 19th St.
Chidley, Howard J., *m.* 1906
Hotel Clinton
Gage, Daniel N., *ins.* 1905
10 Emerson St.
Hazen, William N., *e.* Th. 1890
361 Park Ave.
Wheaton, Frank L., *e.* Th. 1886
85 So. Arlington Ave.
Wilson, Clyde M., *b.* 1911
35 Watson Ave.

Elizabeth
Warner, Arthur E., *j.* 1904
80 W. Grand St.

Englewood
Brown, Charles G., *t.* Adv. 1905
12 Grove St.
Davis, Robert M., *m.* 1903

Englishtown
Seaver, Henry B., *f.* 1911
R. F. D. 2.

Hoboken
Eastman, Frank H., *b.* 1906
528 Hudson St.
Hasceltine, George, *l.* 1845
500 Hudson St.

NEW JERSEY

Jersey City

Eveleth, Frederick W., *t.* 1862
585 Bergen Ave.
Pollak, Berthold S., *p.* Med. 1896
241 Grove St.

Leonia

Horne, Herman H., *t.* Hon. 1908
Lewis, Franklin C., *t.* 1900

Long Branch

Welch, Joseph T., *p.* Med. 1893
247 Broadway

Merchantville

Greene, Charles W., *auth.* Med. 1868
Gunnison, John V., *b.* 1895

Montclair

Carr, George J., *l.* 1874
125 Upper Mountain Ave.
Foster, Nathaniel L., *l.* 1896
60 Harrison Ave.
Johnson, Sinclair J., *b.* Th. 1883
43 Harrison Ave.
Putnam, George W., *t.* 1905
431 Orange Rd.

Morristown

Griswold, James B., *p.* Med. 1893
82 Maple St.

Newark

Chase, Philip H., *e.* 1907
Public Service Corp.
Crosse, Franklin, *t.* 1903
587 Summer Ave.
Cunningham, Shirley B., *b.* 1905
Y. M. C. A. Bldg.
Dana, John C., *librn.* 1878
Free Public Library
Fitzgerald, Amos H., *ins.* 1902
Prudential Ins. Co.
Hahn, Albert J., *p.* Med. 1885
154 Springfield Ave.
McCormick, Daniel L., *p.* Med. 1896
250 Mulberry St.
Mandeville, Charles D., *p.* Med. 1888
673 Broad St.
Souter, Clyde D., *l.* 1906
16 Gouverneur St.

Urquhart, Frank J., *j.* 1887
204 Market St.
Wood, Raymond C., *b.* 1906
Care Murphy Varnish Co.

New Brunswick

Davis, Edwin B., *t.* 1889
Kelley, William P., *t.* 1886
Rutgers Prep. Sch.

Orange

Kidder, George H. F., *manu.* 1910
76 Highland Ave.
Melendy, George E., *arch.* 1885
204 Centre St.

Passaic

Arnold, Arthur D., *t.* 1893
308 Paulison Ave.
Carroll, William E., *stu.* 1911
154 Lexington Ave.
Caverly, Fred S., *p.* Med. 1904
154 Passaic St.
Karr, Earle F., *stu.* 1911
83 Van Houten Ave.
Metcalf, Frederic A., *chem.* 1886
321 Pennington Ave.
Winship, Harold S., *b.* 1910
51 Paulison Ave.
Wise, Colin R., *e.* 1868
301 Gregory Ave.

Paterson

Abbott, Herman E., *e.* Th. 1893
158 Ellison St.
McGowan, Robert, *b.* 1903
135 Ward St.
Wentworth, Fred W., *arch.* 1887
630 E. 27th St.

Plainfield

Abbott, Alson M., *b.* 1899
1 Myrtle Ave.
Boardman, Richard M., *l.* 1897
915 Madison Ave.
Clawson, Marcus L., *p.* Med. 1894
Colesworthy, Daniel C., *b.* 1904
1107 E. Front St.

Pompton Lakes

McDavitt, John J., *manu.* 1867

NEW JERSEY—NEW MEXICO—NEW YORK

Princeton

Elderkin, George W., *t.* 1902
Princeton Univ.
Gerould, Gordon H., *t.* 1899
342 Nassau St.
Wilson, Woodrow, *educ.* Hon. 1909

Redbank

Perkins, Harold W., *p.* Med. 1886

Rutherford

Burleigh, David P., *e.* 1901
127 Prospect Pl.
Page, Donald T., *t.* 1901
127 Prospect Pl.

South Orange

Hardy, Lawrence P., *b.* 1901
399 Meadowbrook Lane

Trenton

Baxter, Chauncey B., *b.* 1910
Care T. Maddock's Sons Co.,
Ewing St.

Watchung

Martin, Edwin C., *l.* 1871

Weehauken

Walschied, Arthur J., *p.* Med. 1897

Westfield

Stimson, Martin L., *m.* 1878
210 Euclid Ave.

NEW MEXICO

Alamogordo

Marsh, Raymond E., *for.* 1908

Albuquerque

Abbott, Ira A., *l.* 1870
102 No. 12th St.

Dawson

Hanson, George M., *b.* 1890

Roswell

McIntire, Harry H., *b.* 1879
612 No. Kentucky Ave.

Vermejo Park

Bartlett, William H., *b.* 1871

NEW YORK

Accord

Keator, Thomas O., *p.* Med. 1875

Albany

Aronowitz, Samuel E., *stu.* 1911
536 Madison Ave.
Beacham, Minot H., *b.* 1890
Care Dennison Mfg. Co.
Blair, Louis E., *p.* 1879
204 State St.
Boss, Lewis, *astron.* 1870
Dudley Observatory.
Chesley, Roland E., *b.* 1908
Box 487
Fromm, Nelson K., *p.* 1905
691 Broadway
Goodwin, Harold C., *p.* Med. 1900
Albany Hosp.
Griffin, Ned G., *stu.* 1910
584 Madison Ave.
Hausmann, Daniel A., *stat.* 1903
39 Central St.
McElroy, James F., *e.* 1876
131 So. Lake Ave.
McElroy, John H., *e.* 1903
555 Myrtle Ave.
McKenzie, Charles R., *j.* 1893
463 Hudson Ave.
Manion, Joseph W., *manu.* 1900
Newton Fire Brick Co.
Meyers, Jerome, *p.* 1904
238 Hamilton St.
Miller, Burton C., *stu.* 1910
224 Hudson Ave.
Murphy, Sherman A., *l.* 1903
79 Chapel St.
Newcomb, Alvah S., *l.* 1878
100 State St.
Niles, Nathaniel, *l.* 1878
46 Lancaster St.
Parker, Henry H., *l.* 1882
50 Lancaster St.
Poole, Edward S., *ins.* 1911
48 Manning Boul.
Sanborn, Henry N., *t.* 1902
N. Y. State Lib. Sch.
Sleicher, George I., *l.* 1903
119 State St.
Sporborg, Arthur J., *manu.* 1909
106 Lake Ave.

Arlington

Hart, William H., *f.* 1875

NEW YORK

Auburn

Freley, Jasper W., *t.* 1878
24 Westlake Ave.
Porter, Carlton A., *b.* 1901
80 State St.
Smith, Chesley H., *t.* 1902
83 E. Genesee St.
Somers, Warrington, *t.* 1877
22 Westlake Ave.
Woodruff, Edwin G., *p.* Med. 1891
29 William St.

Aurora

Leviston, Irwen, *t.* 1882
Wells Coll.
Ward, George M., *educ.* 1882
Wells Coll.

Bangor

Bradford, Francis I., *p.* Med. 1867

Batavia

Griswold, Laurence W., *b.* 1908
304 E. Main St.
Wentworth, Russell A., *e.* 1879
Municipal Bldg.

Binghamton

Hutchinson, Henry S., *p.* 1890
15 Grand Boul.

Blooming Grove

Walsh, Frederick W., *m.* 1906

Brewerton

Ames, Owen A. B., *p.* Med. 1898

Bristol Springs

Hovey, Amos W., *p. m.* 1842

Brooklyn

Agry, Warren C., *b.* 1911
633 E. 29th St.
Barnes, Gerald C., *ins.* 1911
347 Clinton St.
Bates, Clifton W., *t.* 1885
Boys' High Sch.
Bendelari, Americus, *e.* 1882
191 Stirling Pl.
Bishop, Eliot, *p.* 1901
46 Gates Ave.
Bishop, Joseph W., *j.* 1895
37 Quincy St.
Blaisdell, Alfred O., *b.* 1853
268 Clermont Ave.
Carlisle, William S., *b.* 1911
633 E. 29th St.
Cassidy, John A., *e.* 1910
931 Gates Ave.
Chase, Frederick H., *l.* 1888
161 Gates Ave.
Child, James D., *b.* 1899
141 Munroe St.
Clark, Kenneth F., *stu.* 1911
405 Madison St.
Cloud, Charles E., *b.* 1878
160 Rockaway Ave.
Day, Arthur W., *p.* 1897
234 52d St.
DeNyse, Percy L., *p.* 1906
681 Hancock St.
Doggett, Allen B., Jr., *b.* 1910
466 E. 17th St.
Dowd, John E., *chem.* 1901
1098 Lincoln Pl.
Dowdall, John H., *b.* 1909
2353 Foster Ave.
Earle, Willis E. B., *t.* 1889
Erasmus Hall H. S.
Emerson, George, *p.* Med. 1886
364 Greene Ave.
Flint, Thomas, *t.* 1876
123 So. Elliott Pl.
Foss, Calvin W., *librn.* 1900
197 Montague St.
Golde, Walter H. J., *stu.* 1910
886 Putnam Ave.
Gordon, Onslow A., *p.* Med. 1885
71 Halsey St.
Grahlfs, Frederick L., *p.* Med. 1894
80 Ralph Ave.
Graves, Leonard K., *b.* 1879
Green, George A., *l.* 1898
44 Court St.
Griffin, John F., *p.* 1902
409 Stuyvesant Ave.
Hall, Charles C., *b.* 1865
587 Lafayette Ave.
Halstead, Harold D. 1911
1451 57th St.
Hazen, Irving A., *t.* 1891
1445 48th St,
Hill, Frank P., *librn.* 1876
26 Brevoort Pl.
Hobart, Henry M., *b.* 1905
1155 Dean St.
Howard, William, Jr., *l.* 1902
1136 Sterling Pl.

NEW YORK

Brooklyn—*Continued.*

Imlay, Frederick C., *b.* 1849
2 Comelia St.
Jonakowski, Edmund J., *b.* 1900
627 Sterling Pl.
Keough, Austin C., *stu.* 1911
974 St. Mark's Ave.
King, Samuel T., *p.* 1880
34 Greene Ave.
Krafft, Walter H., *e.* Th. 1911
1070 Bergen St.
Kraft, Charles H., *b.* 1906
260 Hart St.
Levermore, Charles L., *e.* 1910
30 St. James Pl.
Long, John H., *p.* 1900
1132 Bergen St.
Low, George A., *b.* 1857
12 Downing St.
Lutz, Stephen H., *p.* Med. 1895
284 Hancock St.
Mahoney, William H., *l.* 1904
201 Montague St.
Martyn, Frederick S., *l.* 1894
190 Montague St.
Meara, James A., *p.* Med. 1889
4 Lafayette Ave.
Meleney, Frank L., *t.* 1910
15 Wellington Ct.
Meleney, Henry E., *stu.* 1909
15 Wellington Ct.
Molloy, Augustine J., *p.* Med. 1896
6900 14th Ave.
Morgan, Walter M., *b.* 1886
204 Montague St.
Munkelt, Frederick H., *e.* 1908
668 E. 13th St.
Otis, Waldemer, *l.* 1866
390 Washington Ave.
Palmer, Alanson, *t.* 1860
591 Madison St.
Pfeiffer, Henry W., *m.* Adv. 1909
Pounds, William S., *b.* 1911
317 E. 17th St.
Powers, Florence M., *t.* Adv. 1911
56 Macon St.
Pratt, Elon G., *b.* 1906
353 Adelphi St.
Proudfit, Andrew B., *b.* 1911
Care N. Y. Tel. Co.
Raphael, Joseph, *p.* 1901
100 6th Ave.
Remsen, Thomas R., *e.* 1901
283 Jefferson Ave.
Rice, Winfield L., *t.* 1903
99 Livingston St.
Rogers, Fletcher, *e.* 1910
383 Linden Ave.
Seelman, Ernest P., *l.* 1898
1048 84th St.
Smith, Winthrop L., *e.* 1909
250 A Brooklyn Ave.
Stokes, Robert T., *chem.* 1907
634 E. 12th St.
Swain, David W., *stu.* 1911
152 Clinton St.
Terwilliger, Frank W., *p.* Med. 1896
699 Greene Ave.
Thompson, George S., *p.* Med. 1879
237 E. 15th St.
Thorne, John T., *t.* 1897
175 McDougal St.
Tieste, Louis E., *p.* Med. 1884
6 Lafayette Ave.
Tong, George W., *p.* 1900
429 3d St.
Varney, Laurence D., *e.* 1902
219 Cumberland St.
Whitaker, Earl F., *b.* 1901
7815 4th Ave.
Wild, Daniel G., *l.* 1857
91 St. James Pl.
Williams, Walter L., *b.* 1905
455 8th St.
Wood, Josiah A., *m.* 1878
49 New York Ave.

Brown Station

Trow, Frank H., *e.* 1894

Buffalo

Berry, Lester S., *b.* 1907
522 Ellicott Sq.
Clogston, John H., *l.* 1894
76–78 Erie Co. Bank Bldg.
Emerson, Edwards D., *b.* 1884
520 Fidelity Bldg.
Grosvenor, Joseph W., *p.* 1859
118 Plymouth Ave.
Hutchinson, Warner J., *l.* 1884
42 W. Eagle St.
Larned, Josephus N., *auth.* Hon. 1895
McNutt, Randolph, *b.* 1871
45 E. Swan St.
Meads, Marcus A. G., *t.* 1872
404 Jersey St.
Minsch, William J., *b.* 1907
541 Potomac St.
Mitchell, William H., *t.* 1898
77 Linwood Ave.

NEW YORK

Buffalo—*Continued.*

Norton, Herbert F. J., *l.* 1892
Mooney-Brisbane Bldg.
Norton, Nathaniel W., *l.* 1878
978 Main St.
Plumer, Harold E., *e.* 1902
Univ. Club
Record, John W., *e.* Th. 1877
2206 Main St.
Rich, Walter C., *e.* 1908
910 Mutual Life Bldg.
Schilling, Frederick E., *b.* 1908
312 Prudential Bldg.
Thomas, Charles A. C., *b.* 1910
418 Connecticut St.
Ward, Henry A., *e.* 1909
312 Prudential Bldg.
White, Warner G., *e.* 1907
159 Dearborn St.
Williams, Leon O., *m.* 1886
134 Richmond Ave.
Wright, William B., *m.* 1857

Bullville, Orange Co.

Davis, Fred R., *e.* Th. 1895

Cambridge

Dwenger, George H., *t.* 1909

Canton

Adams, George A., *l.* 1897

Carthage

Bingle, Henry D., *p.* Med. 1882

Castleton

Kellar, John G., *t.* 1893

Catskill

Howland, Clarence, *l.* 1884

Central Valley

Merrow, John W., *arch.* 1897

Champlain

Everett, Chester McK., *e.* 1906

Chappaqua

Patch, Henry F., *p.* Med. 1866

Chatham

Currier, Leon L., *t.* 1907
37 Kinderhook St.

Chestertown

Aldrich, Fred E., *p.* Med. 1879

Clinton

Hastings, Harold R., *t.* 1900
Morrill, Albro D., *t.* 1876

Clyde

Barrett, George D., *p.* Med. 1878

Corinth

Cook, Lyman D., *m.* 1882
Smith, Fletcher A., *p.* Med. 1888

Cortland

Rainey, Frederick A., *t.* 1910
27 Charles St.

Cornwall-on-Hudson

Hildreth, John L., Jr., *e.* 1892

Crown Point

Eaton, Walter I., *stu.* 1909

Duanesburg

Sanborn, John L., *e.* 1899

Ellenville

Neal, Benjamin F., *p.* Med. 1877

Elmira

Bliss, Don C., *t.* 1892
Conley. Walter A., *e.* 1905
635 W. Church St.

Fayetteville

Wilbur, Nelson, *p.* 1864

Flushing

Brush, Barton W., *p.* Med. 1894
Jenks, Paul R., *t.* 1894
41 Mitchell Ave.

Fort Ann

Eastman, Whitney H., *e.* 1910

Fulton

Wilson, Herbert J., *l.* 1894
206 So. 3d St.

NEW YORK

Geneva
Bacon, Arthur A., *t.* 1897
Hobart Coll.
Barney, Winfield S., *t.* 1905
Hobart Coll.

Georgetown
Lamb, Enice F., *p.* Med. 1883

Glens Falls
King, Charles F., *l.* 1881
Morse, Harold M., *e.* 1903

Guilford Center
Salls, Albert C., *m.* 1893

Hamilton
Goodhue, Everett W., *t.* 1900

Hoosick
Bell, John H., *t.* 1905
Hoosac Sch.

Hopewell Junction
Galbraith, George T., *m.* 1872
Service, William A., *m.* 1880

Hudson Falls
Blake, Charles C., *b.* 1909
Paris, Urias G., *b.* 1907

Ithaca
Brown, George H., *t.* 1894
Cascadilla Sch.
Derickson, Donald, *e.* Th. 1902
Cornell Univ.
Nichols, Edward L., *t.* Hon. 1910
Cornell Univ.
Philes, George P., *auth.* Hon. 1868
420 No. Cayuca St.
Schurman, Jacob G., *educ.* Hon. 1909
White, Andrew D., *educ.* Hon. 1906

Jamestown
Sellew, Walter A., *m.* 1866
68 Falconer St.

Kingston
Cragin, Arthur M., *dent.* 1906
39 Broadway
Dutton, William C., *b.* 1894
138 Washington Ave.

Lancaster
Albright, Clifford B., *p.* Med. 1901

Larchmont
Bullard, William E., *p.* Med. 1873

Little Falls
Decker, Frederick F., *p.* Med. 1901
87 Hancock St.

Lowville
Ralsten, Brown V. N., *b.* 1911

Malone
Badger, William P., *l.* 1886
Dudley, Benjamin H., *e.* 1909
51 Park St.
Griswold, Ernest H., *t.* 1911
King, John H., *b.* 1880
Knapp, John W., *b.* 1886
126 W. Main St.
McClary, Arthur E., *l.* 1905
Peoples Bank Bldg.
McClary, Martin E., *l.* 1876
Peoples Bank Bldg.
Short, Wallace C., *b.* 1888

Manlius
Kimball, Leigh W., *t.* 1903
St. John's Sch.

Massena
Hall, Henry M., *b.* 1904

Middletown
Ballou, Harry B., *p.* 1902
State Hosp.

Moravia
Cox, William T., *p.* Med. 1866

Mt. Vernon
Garvin, Samuel F., *e.* 1907
105 Madison St.

New Brighton
Carney, Sydney H., Jr., *p.* Med. 1889
Towle, Harry F., *t.* 1876
180 Hamilton Ave.

NEW YORK

Newburgh

Malone, John D., *p.* Med. 1868
21 Smith St.
Warden, Herbert A., *e.* 1896
14 So. Water St.

Newcomb

Owen, John J., *p.* Med. 1894

New Hartford

Leary, Fred G., *e.* 1908

New Paltz

Kinsley, Thomas P., *e.* 1866

New Rochelle

Hoyt, Alpheus W., *p.* 1888
313 Huguenot St.
Marshall, Benjamin T., *m.* 1897
33 Pintard Ave.

New York

Adams, Warren S., *p.* 1885
110 E. 38th St.
Adler, Lawrence, *t.* 1908
152 W. 77th St.
Aldrich, George T., *l.* 1881
20 Broad St.
Allison, Benjamin R., *stu.* 1911
346 W. 57th St.
Anderson, Hans P., *Y.M.C.A. secy.* 1886
124 E. 28th St.
Andrews, Addison F., *j.* 1878
256 W. 57th St.
Andrews, John B., *secy.* Adv. 1905
Metropolitan Tower
Bailey, Edward G., *e.* 1879
1 W. 54th St.
Baker, Fisher A., *l.* 1859
2 Wall St.
Baketel, Harrie S., *p.* Med. 1895
108 Fulton St.
Banning, Kendall, *editor* 1902
44 E. 23d St.
Bard, George P., *e.* 1889
50 Church St.
Barker, Edward B., *b.* 1907
15 Dey St.
Barrett, John A., *elec.* 1879
15 Dey St.
Barstow, Josiah W., *p.* 1846
1 Gramercy Park.
Bartlett, Frank M., *b.* 1909
340 So. 43d St.
Bartlett, Samuel C., *e.* 1907
25 Broad St.
Bates, Albert W., *b.* 1909
463 West St.
Beckett, Charles H., *l.* 1881
135 Broadway
Bennis, Frederick V., *b.* 1898
463 West St.
Berger, Henry J., *b.* 1899
91 Wall St.
Bickmore, Albert S., *t.* 1860
Central Pk., W. 64th St.
Blakely, Gilbert S., *t.* 1888
2207 Aqueduct Ave.
Boynton, Perry S., *p.* 1890
230 W. 78th St.
Brown, Dana F., *b.* 1905
39 Leonard St.
Brown, Francis, *educ.* 1870
80 Claremont Ave.
Bullard, Edward A., *p.* Med. 1906
Woman's Hosp., 110th St.
Bullard, Harold C., *l.* 1884
111 Broadway
Butler, Nicholas M., *educ.* Hon. 1909
119 E. 30th St.
Callmann, Herbert, *e.* 1904
140 W. 86th St.
Cameron, John S., *e.* 1863
71 Broadway
Cannon, Henry W., *bk.* Hon. 1899
10 Wall St.
Carpenter, Philip, *l.* 1877
111 Broadway
Carter, Charles R., *b.* 1898
430 W. 20th St.
Clark, Amasa B., *e.* 1889
225 5th Ave.
Clark, Byron G., *p.* Med. 1878
25 W. 74th St.
Clark, John A., *bk.* 1908
52 William St.
Closson, Henry B., *l.* 1879
52 William St.
Coburn, Edwin R., *l.* 1869
532 W. 51st St.
Coffin, George C., *l.* 1872
165 Broadway
Cohen, Arthur J., *l.* 1903
150 W. 87th St.
Cohen, William N., *l.* 1879
22 William St.
Coit, Joseph H., *pub.* Hon. 1886
80 E. 17th St.
Colgate, William H., *b.* 1870
36 Wall St.

NEW YORK

New York—*Continued.*

Comstock, Donald L., *b.* 1908
133d St. & 12th Ave.
Cook, Edmund C., *t.* 1892
76 W. 103d St.
Cook, William H., *b.* 1900
Prince George Hotel
Copp, Reuben R., *b.* 1910
15 Dey St.
Cram, Nathan D., *pub.* 1881
231 W. 39th St.
Cramer, Reuben M., *p.* 1877
122 W. 73d St.
Cremin, John F., *p.* Med. 1891
41 W. 57th St.
Crosby, Alpheus D., *t.* 1910
2322 8th Ave.
Cunningham, Joseph T., *e.* 1887
71 Broadway
Cutting, Raymond, *b,* 1906
254 W. 25th St.
Dana, Charles L., *p.* 1872
53 W. 53d St.
Dana, Charles S., *b.* 1883
519 W. 124th St.
Dana, Samuel W., *p.* 1854
162 W. 94th St.
Daniels, Edwin A., *t.* 1871
104 W. 90th St.
Darling, Edwin W., *b.* 1908
15 Dey St.
Dartt, William H., *b.* 1887
552 W. 54th St.
Davis, William G., *l.* 1877
41 Convent Ave.
Denny, Edward W., *b.* 1857
30 Pine St.
Doring, Robinson L., *b.* 1891
43 Exchange Pl.
Dreyfus, Walter J. L., *b.* 1909
100 W. 86th St.
DuBois, Charles G., *b.* 1891
15 Dey St.
Eaton, James S., *stat.* Hon. 1894
1 W. 34th St.
Edgell, George S., *bk.* 1870
192 Broadway
Edgerly, Josiah W., *p.* 1896
418 E. 136th St.
Edgerton, Joel I., *p.* Med. 1893
72 W. 52nd St.
Edgerton, Malcom J., *bk.* 1906
2 Wall St.
Edson, Andrew W., *t.* 1878
Park Ave. & 59th St.
Edson, Pearl P., *b.* 1902
150 Nassau St.
Eldred, Byron E., *b.* 1896
149 Broadway
Emerson, Luther W., *l.* 1862
206 Broadway
Erickson, Percy E., *m.* 1906
302 W. 91st St.
Estabrook, Robert F., *b.* 1902
15 Dey St.
Falleen, Carl P., *p.* Med. 1893
20 Central Park, S.
Farnsworth, Fred W., *b.* 1877
34 William St.
Farr, Leslie B., *b.* 1902
2 Rector St.
Farwell, Hermon W., *t.* 1902
Columbia Univ.
Ferguson, Hardy S., *e.* 1889
200 5th Ave.
Field, Thomas S., *p.* 1907
Woman's Hosp., 110th St.
Finley, John H., *educ.* Hon. 1909
Coll. City of N. Y.
Fish, Irving, *b.* 1883
17 State St.
Flagg, William L., *l.* 1863
42 Broadway
Fletcher, George H., *l.* 1872
76 William St.
Fletcher, Horace, *auth.* Hon. 1909
Care F. A. Stokes Co., 449 4th Ave.
Fogg, Howard L., *b.* 1910
New York Univ.
Folsom, Ralph P., *b.* 1897
Ward's Is.
Foster, George V., *p.* Med. 1882
26 E. 41st St.
Foster, Oliver W., *b.* 1900
25 Broad St.
Foster, Warren W., *l.* 1881
435 W. 57th St.
French, Daniel C., *art.* Hon. 1898
125 W. 11th St.
French, John, *l.* 1886
59 Wall St.
French, Morton B., *b.* 1903
15 Dey St.
French, Warren C., *l.* 1880
41 Park Row
Gannon, Joseph W., *b.* 1899
135 William St.
Gardner, Asa B., *l.* Hon. 1864
Union Club
Gerry, Louis C., *b.* 1907
111 Broadway

NEW YORK

New York—*Continued.*

Goddard, Charles W., *j.* 1902
2 Duane St.
Goddard, Morrill, *j.* 1885
257 W. 93d St.
Goodwin, Karl H., *pub.* 1886
231 W. 39th St.
Gormly, Clarence W., *l.* 1904
32 Nassau St.
Gould, Linus A., *l.* 1864
41 Park Row
Graves, Allen B., *p.* 1905
7 W. 135th St.
Gray, Harry M., *e.* 1907
103 Park Ave.
Greeley, Edward A., *l.* 1876
Potter Bldg., Park Row
Greeley, William B., *l.* 1881
38 Park Row
Griffin, James T., Jr., *e.* 1906
208 W. 15th St.
Grover, Edwin O., *pub.* 1894
24 W. 39th St.
Hackett, Corcellus H., *bk.* Hon. 1903
31 Union Sq.
Hadlock, Albert E., *l.* 1887
45 Broadway
Hale, Floyd O., *b.* 1903
15 Dey St.
Ham, John C., *p.* Med. 1890
159 W. 103d St.
Hapgood, Herbert J., *b.* 1896
170 Broadway
Hardy, George F., *e.* 1888
309 Broadway
Harmon, Benjamin S., *l.* 1882
55 Wall St.
Harris, Thomas J., *p.* 1886
117 E. 40th St.
Hawley, Walter E., *e.* 1905
44 E. 23d St.
Hazen, Annah P., *t.* Adv. 1897
68 Washington Sq., S.
Hazen, Conrad P., *e.* 1906
523 W. 121st St.
Hazen, Raymond D., *bk.* 1896
56 Williams St.
Heilge, Frederick C., *b.* 1887
10 Bridge St.
Hildreth, George K., *p.* 1900
94 W. 104th St.
Hilliard, Curtis M., *t.* 1909
Coll. City of N. Y.
Hopper, John J., *e.* 1877
215 W. 125th St.
Hough, Charles M., *l.* 1879
P. O. Bldg.
Hovey, Otis E., *e.* 1885
30 Church St.
Howard, George H., *l.* 1907
62 Cedar St.
Howell, Thomas, *p.* Med. 1896
N. Y. Hosp.
Hubbard, George M., *b.* 1902
62 Cedar St.
Hubbard, Grosvenor S., *l.* 1862
117 W. 55th St.
Hursh, Richard S., *b.* 1910
225 5th Ave.
Hyde, Royal W., *bk.* 1910
115 Broadway
Isaacs, William M., *b.* Hon. 1893
29 E. 69th St.
Jenkins, Frederick W., *librn.* 1900
105 E. 22nd St.
Jenks, Arthur W., *m.* 1884
Gen. Theol. Sem., Chelsea Sq.
Johnson, Frank V., *l.* 1886
171 W. 71st St.
Johnson, Henry B., *l.* 1883
11 Wall St.
Johnson, Stanley E., *pub.* 1887
11 E. 44th St.
Josephs, Charles S., *p.* Med. 1897
54 E. 129th St.
Junkins, Sydney E., *e.* 1887
10 Bridge St.
Kennedy, Walter G., *b.* 1907
52 William St.
Kimball, Charles W., Jr., *b.* 1901
149 Broadway
Kimball, Daniel T., *l.* Hon. 1886
150 W. 15th St.
Kimball, John R., *l.* 1855
47 W. 9th St.
Kinney, William C., *b.* 1887
62 Cedar St.
Kirker, John H., Jr., *ins.* 1904
165 Broadway
Ladd, Francois J. G., *l.* 1878
3302 Jamaica Ave.
Larned, Richard M., Jr., *j.* 1902
505 5th Ave.
Leavitt, Alvin B., *dent.* 1899
248 Audubon Ave.
Leggett, Frederic H., *b.* 1898
463 West St.
Lester, John C., *p.* 1877
432 Madison Ave.
Lewers, Ralph E., *b.* 1903
1 Broadway

NEW YORK

New York—*Continued.*

Lewis, Robert P. M., *b.* 1907
515 W. 111th St.

Libbey, Charles O., *b.* 1910
34 W. 33d St.

Little, Luther B., *b.* 1882
1 Madison Ave.

Livermore, Arthur L., *l.* 1888
30 Broad St.

Luques, Herbert L., *l.* 1882
299 Broadway

Lord, Edward T. S., *b.* 1891
153 5th Ave.

Lyon, Walter H., *t.* 1901
141 Broadway

Maben, Raymond E., *l.* 1897
44 Pine St.

McCarthy, John D., *t.* 1908
163 W. 74th St.

McClintock, George L., *b.* 1910
10 Bridge St.

McDuffee, Ernest B., *b.* 1892
68 Broad St.

McIndoe, George J., *e.* 1895
2685 Heath Ave., Bronx

McKennis, Herbert, *l.* 1904
80 Washington Sq., E. Manhattan

McLaury, Daniel H., *p.* Med. 1898
2209 7th Ave.

McNicol, John A., *e.* Th. 1882
143 Liberty St.

McWilliam, William H., *p.* Med. 1895
16 W. 96th St.

Mahan, Alfred T., *auth.* Hon. 1903
160 W. 86th St.

Mahoney, Joseph C., *acct.* 1907
463 West St.

Manson, Charles A., *p.* 1892
131 W. 94th St.

Marsh, Francis B., *e.* 1901
65 Pinehurst Ave.

Martin, William A., Jr., *b.* 1907
200 5th Ave.

Mason, J. Karl, *b.* 1909
51 Wall St.

Mathewson, Charles F., *l.* 1882
55 Wall St.

Mathewson, Samuel A., *l.* 1910
55 Wall St.

Matthews, Archibald J., *t.* 1894
425 W. 160th St.

Melville, Henry, *l.* 1879
120 Broadway

Merriam, James R., *b.* 1905
44 Broad St.

Merriam, Joseph F., *b.* 1881
29 W. 64th St.

Merrill, Arthur H., *b.* 1902
5 Nassau St.

Merrill, Charles E., *pub.* 1869
44 E. 23d St.

Miller, Charles R., *j.* 1872
"New York Times"

Miner, George E., *l.* 1889
25 Broad St.

Morton, Levi P., *bk.* Hon. 1881
681 5th Ave.

Mullins, Roy, *e.* 1907
27 William St.

Murphy, Deas, *p.* Med. 1897
165 E. 62nd St.

Murray, Lindley Z., *b.* 1900
132 Nassau St.

Neal, Cleland R., *l.* 1903
1 Madison Ave.

Neally, Willis G., *p.* Med. 1907
New York Hosp., W. 16th St.

Newcomb, Rush F., *b.* 1901
463 West St.

Niles, William W., *l.* 1883
11 Wall St.

Nolan, John H., *p.* Med. 1909
168 E. 79th St.

Norris, Alfred E., *b.* 1894
200 5th Ave.

Norris, John O., *b.* 1911
294 W. 92d St.

Nutt, John J., *p.* 1894
2020 Broadway

O'Brion, William L., *l.* 1897
1 Madison Ave.

Oliphant, George W., *b.* 1909
200 5th Ave.

Osborne, Lawrence J., *p.* Med. 1897
246 W. 43rd St.

Otis, Dean P., *printer* 1910
159 W. 87th St.

Owen, Carl M., *l.* 1901
24 Broad St.

Packard, Charles W., *p.* Hon. 1895
445 Park Ave.

Partridge, Charles R., *b.* 1882
Foot E. 99th St.

Patterson, Charles H., *l.* 1864
16 W. 87th St.

Peckham, Reuben, *l.* 1902
27 Williams St.

Pelton, Frank B., *b.* 1893
112 Worth St.

Perkins, Charles A., *l.* 1890
Dist. Atty. Office

NEW YORK

New York—*Continued.*

Pillsbury, Charles H., *b.* 1897
524 Westchester Ave.

Porter, Henry G., *e.* 1903
103 Park Ave.

Prescott, George J., *b.* 1899
42 Broadway

Puffer, William H., *e.* Th. 1892
100 Broadway

Quimby, Charles E., *p.* 1874
278 W. 80th St.

Quimby, William L., *l.* 1886
195 Broadway

Reid, Whitelaw, *dipl.* Hon. 1873
"The Tribune"

Rice, Arthur F., *b.* 1882
Flatiron Bldg.

Rich, Charles A., *arch.* 1875
320 5th Ave.

Richardson, Dan C., *b.* 1891
463 West St.

Ritter, Joseph C., *p.* Med. 1892
162 Waverley Pl.

Robbert, Frederick W., *b.* 1898
45 Wall St.

Rock, Mathew, *b.* 1904
315 5th Ave.

Ross, Wallace M., *Y.M.C.A. secy.* 1909
318 W. 57th St.

Ruggles, Arthur V., *e.* 1902
360 E. 207th. St.

Russell, Horace, *l.* 1865
47 Park Ave.

Safford, Henry B., *p.* 1904
170 W. 59th St.

Sanborn, Edwin W., *l.* 1878
136 W. 44th St.

Sargent, Moses M., *b.* 1899
37 Wall St.

Schereschewsky, Joseph W., *p.* Med. 1899
U. S. Marine Hosp. Service

Schwartz, Harvie E., *b.* 1909
203 Broadway

Selden, George C., *j.* 1893
2 Rector St.

Severence, Charles C., *b.* 1908
10 Bridge St.

Seymour, Raymond B., *l.* 1910
335 W. 145th St.

Shurtleff, Roswell M., *art.* Hon. 1882
44 W. 22nd St.

Silver, Henry M., *p.* 1872
11 E. 43d St.

Smith, Albert E., *l.* 1903
165 Broadway

Smith, Henry L., *pub.* 1869
201 W. 55th St.

Soule, Arthur T., *b.* 1908
82 Wall St.

Sprague, Embert H., *e.* 1900
381 4th Ave.

Steele, Sanford H., *l.* 1870
25 Broad St.

Stern, Clarence H., *b.* 1907
3671 Broadway

Stevens, Henry J., *t.* 1888
521 W. 145th St.

Stix, Edgar R., *b.* 1910
495 West End Ave.

Stoddard, George C., *e.* 1881
215 W. 125th St.

Stoughton, William G., *b.* 1892
29 Wall St.

Sturtevant, Mills G., *p.* 1904
Minthurn Hosp,. foot of E. 16th St.

Sullivan, Walter S., *b.* 1889
45 Cedar St.

Sully, Wilberforce, *l.* 1878
65 Central Park, W.

Surrey, Frank M., *t.* 1899
505 W. 122d St.

Sylvester, William E., *p.* Med. 1878
Madison Ave.

Symmes, Laurence M., *bk.* 1908
115 Broadway

Tabor, Hugh B., *e.* 1896
30 Church St.

Teague, Henry N., *b.* 1900
31 E. 49th St.

Thayer, Henry B., *b.* 1879
463 West St.

Thompson, John W., *l.* 1908
149 Broadway

Thompson, Philip L., *e.* 1908
25 Broad St.

Tucker, Gilman H., *pub.* 1861
100 Washington Sq.

Tyler, Charles C., *l.* 1876
137 Liberty St.

Unangst, Ernest M., *b.* 1910
15 Dey St.

Vail, LeRoy B., *p.* 1904
941 Simpson St.

Vanderpoel, Waldron B., *p.* 1876
37 W. 76th St.

Varney, Lucius E., *l.* 1899
149 Broadway

Victor, August F., *b.* 1908
43 Exchange Pl.

NEW YORK

New York—*Continued.*

Voislawsky, Antoine P., *p.* Med. 1897
128 W. 59th St.
Wadham, John P., *b.* 1903
15 Dey St.
Ward, Charles S., *Y. M. C. A. secy.* 1881
124 E. 28th St.
Wardle, Edward B., *e.* 1899
309 Broadway
Warren, John S., *p.* 1862
164 W. 73d St.
Wason, Harry A., *b.* 1899
117 Liberty St.
Welch, Robert W., *j.* 1872
"The Times" Office
Welles, Charles S., *p.* Med. 1885
1 E. 39th St.
Welton, Benjamin F., *e.* 1894
280 Broadway
Wentworth, Andrew R., *p.* Med. 1885
Navy Yard
West, Harris M., *b.* 1910
463 West St.
Weston, William H., Jr., *stu.* 1911
400 W. 22d St.
Wheat, Alfred A., *l.* 1889
32 Nassau St.
Wheeler, Everett P., *l.* Hon. 1861
27 William St.
Whitcomb, Paul, *b.* 1910
32 E. 23d St.
Whittemore, Wilfred D., *bk.* 1904
60 Wall St.
Whittier, Thomas T., *e.* 1899
309 Broadway
Willard-Connely, James L., *j.* 1911
2 Duane St.
Williamson, Edward L., *p.* 1889
232 W. 78th St.
Wolff, Herbert A., *l.* 1910
15 W. 89th St.
Wright, Amos W., *j.* 1867
171 W. 81st St.

Niagara Falls

Bartlett, Edwin R., *b.* 1904

North Creek

Fuller, James L., *p.* Med. 1882

Nyack

Sanborn, Thomas L., *t.* 1858

Ogdensburg

Wight, Ralph M., *l.* 1909

Oneida

Perry, Charles H., *p.* Med. 1867
59 Main St.

Oneonta

Elliot, James, P., *p.* Med. 1887

Oriskany

Waterbury, Carl A., Jr., *b.* 1911

Oswego

Mansfield, James E., *p.* Med. 1897
Rubert, Kennedy F., *p.* Med. 1900

Patterson

Ladd, John S., *m.* 1877
Newcomb, Homer S., *m.* 1852

Peekskill

Rugg, Warren F., *e.* 1901
767 Elm St.
Wood, George P., *e.* Th. 1890
217 Walnut St.

Pelham

McGuire, Augustine C., *p.* Med. 1894
105 Corlies Ave.

Penn Yan

Romayne, Harrie C., *t.* 1907

Plandome, L. I.

Mason, Lucius J., *p.* 1893

Plattsburg

Botsford, Elmer F., *l.* 1886
40 Broad St.

Port Chester

Studwell, Chester A., *e.* 1902
Studwell, Lester W., *b.* 1905

Port Dickinson, Broome Co.

Merriam, John, *m.* 1877

Port Jefferson

Elliot, Arthur M., *m.* 1884

Potsdam

Brooks, John P., *e.* 1885
Sisson, Lewis H., *b.* 1911
53 Elm St.

NEW YORK

Poughkeepsie

Plummer, Fred B., *t.* 1909
Vassar Coll.

Richmond Hill

Doane, Royal B., *e.* 1901
Pearse, William H., *stu.* 1911
41 Lefferts Ave.
Phillips, Herbert C., *b.* 1887
719 Lefferts Ave.

Riverhead

Stackpole, George F., *l.* 1872

Rochester

Bacon, Theodore H., *t.* 1897
13 Rosner Pl.
Crafts, Frederick H., *e.* 1875
97 Glendale Pk.
Graves, Harvey W., *b.* 1909
594 West Ave.
McKay, Clarence W., *l.* 1893
206 Rutgers St.
Middleton, William H., *b.* 1898
75 So. Union St.
Nye, Edward L., *b.* 1899
407 Chamber of Commerce Bldg.
Sondern, Paul F., *p.* Med. 1896
52 So. Fitzhugh St.

Rochville Center

Dunn, Morley K., *t.* 1903
280 Village Ave.

Rome

Backus, Sidney K., *t.* 1911
Cornwell, William E., *b.* 1903

Saranac Lake

Russell, John St. C., *stu.* 1911
7 Olive St.

Saratoga Springs

Holmes, Charles H., *b.* 1877

Schaghticoke, Renssalaer Co.

Bowers, Edward, *m.* 1893

Schenectady

Cogswell, Harold B., *draftsman* 1908
906 Union St.
Lewis, Aubrey C., *b.* 1894
936 State St.
Moore, Chester N., *chem.* 1905
515 Lenox Rd.
Reynolds, Frank J., *elec.* 1889
Gen. Elec. Co.
Teames, George B., *p.* 1880
945 State St.

Schevenus

Smith, Marshall E., *p.* Med. 1892

Sodus

Teall, Maynard C., *stu.* 1910

Sonyea

Petrie, William E., *l.* 1874

Staten Island

Severance, Robert N., *p.* Med. 1904
Sailor's Snug Harbor Hosp.

Syracuse

Brooks, James B., *l.* 1869
1013 E. Adams St.
Brown, Jay D., *b.* 1897
237 Merriman Ave.
Cahill, William A., *p.* Med. 1894
406 Danforth St.
Goodelle, William P., *l.* 1863
900 James St.
Place, Perley O., *t.* 1893
1204 E. Adams St.
Richardson, Charles H., *t.* 1892
Roe, Mrs. Josephine Robinson, *t.* Adv. 1911
Spalding, George B., *m.* Hon. 1878
111 Highland Ave.

Thiells

Little, Charles S., *p.* 1891

Troy

Black, Frank S., *l.* 1875
Coombs, Harry E., *m.* 1892
R. F. D. 3.
Donovan, Francis L., *e.* 1910
278 8th St.
Marden, William E., *m.* 1886
Woodside Manse
Marden, William W., *stu.* 1911
Woodside Manse
Meredith, Russell D., *b.* 1910
1926 5th Ave.
Morrill, William W., *l.* 1874
306 Cannon Pl.

NEW YORK—NORTH CAROLINA—NORTH DAKOTA

Troy—*Continued.*

Mosher, George A., *l.* 1867
Broadway & 2d St.
Smith, Henry W., *l.* 1875
16 1st St.
Smith, Sheldon B., *l.* 1910
35 Myrtle Ave.
Thompson, Dwinel F., *t.* 1869
861 2d Ave.

Utica

DeAngelis, Charles LeM., *l.* 1908
11 Cottage Pl.
Douglas, Fred J., *p.* Med. 1895
285 Genesee St.
Marsden, Raymond R., *e.* 1908
26 Dudley Ave.
Preston, H Frank, *p.* Med. 1889
89 Albany St.
Rix, John B., *t.* 1906
7 Kemble St.

Waddington

Rutherford, Alva B., *b.* 1908
Rutherford, Seymour S., *b.* 1908

Warrensburg

Cunningham, Charles B., *p.* 1881

Watertown

Field, Brayton A., *l.* 1878
Winchester, Philip H., *e.* 1899
303 Ten Eyck St.

Weavertown

Aldrich, William W., *p.* Med. 1878

West Brighton, S. I.

Duffié, Claire A. P. 1911
Dunham, Howard F., *stu.* 1911

Westfield

Furman, William F., *m.* 1880
193 No. Portage St.

Whitesboro

Bedell, Irving W., *b.* 1905
Park House

White Plains

Gilbert, Edgar, *b.* 1905
191 Martine Ave.
Osgood, Fred W., *e.* 1903

Williams Bridge

Oakes, Charles W., *p.* 1883

Wyoming

Farnham, Schuyler C., *m.* 1870

Yonkers

Baldwin, William H., *e.* 1862
Fowler, Allan P., *chem.* 1910
159 Glenwood Ave.
Morrison, Edwin J., *e.* 1890
55 Fanshaw Ave.
Porter, John E., *e.* 1902
6 Ashburton Pl.

NORTH CAROLINA

Chapel Hill

Chase, Harry W., *t.* 1904

Roanoke Rapids

Chase, Joseph T., *b.* 1906

NORTH DAKOTA

Bismark

Little, Clarence B., *l.* 1881
Cor. Main & 4th Sts.
Moore, William, *t.* 1881
308 Avenue D
Philbrick, John F., *l.* 1881
Winchester, Harold E., *p.* 1910
824 4th St.

Dickinson

Davis, Homer A., *p.* Med. 1892
Stickney, Victor H., *p.* Med. 1883

Fargo

Douglas, William B., *l.* 1871
609 N. P. Ave.
Smith, Emerson H., *t.* 1882
402 9th Ave., S.

Grand Forks

Templeton, Charles F., *l.* 1878
148 Reeves Ave.
Stickney, Edwin H., *m.* 1878
901 1st St., N.

Wahpeton

Smith, Fred E., *t.* 1889
609 7th St., N.

OHIO

OHIO

Akron

Wilkinson, Emilio V., *b.* 1904

Ashland

Bowers, Albert, *m.* 1863

Beach Park, Lorain Co.

Greene, William B., *b.* 1865

Berlin Heights

Eldredge, Frederick A., *p.* Med. 1866

Bloomville

Klahr, Robert A., *b.* 1908

Cincinnati

Bartholomew, George K., *t.* 1858
"The Roanoke," Clifton
Cofran, Frank E., *b.* 1902
Gen. Elec. Co.
Cox, Isaac J., *t.* 1896
Univ. Cincinnati
Dickson, Parker, *l.* 1874
Ingalls Bldg.
Foster, Amos P., *l.* 1904
1st Natl. Bank Bldg.
Kittredge, Edmund W., *l.* 1854
Washington Ave.
Loveland, Frank O., *l.* 1886
U. S. Govt. Bldg.
Merrill, Chester W., *l.* 1866
1833 Josephine St.
Meserve, John S., *p.* 1897
1st Natl. Bank Bldg., Norwood
Morrill, Albert H., *l.* 1897
2176 Ohio Ave.
Morrill, Henry A., *l.* 1860
2176 Ohio Ave.
Parkinson, George B., *l.* 1875
Commercial Tribune Bldg.
Rice, Sidney L., *pub.* 1867
133 E. 3d St.
Shirley, Edward N., *b.* 1890
533 Richmond St.
Walker, Joseph P., *p.* Med. 1847
6 Beresford Ave.

Circleville

Gamble, Samuel C., *l.* 1876

Cleveland

Aborn, Willard G., *b.* 1893
Rockefeller Bldg.
Arms, Charles C., *p.* 1865
New England Bldg.
Baldwin, Samuel P., *l.* 1892
2930 Prospect Ave.
Burton, Theodore E., *l.* Hon. 1907
709 Society for Savings Bldg.
Cannell, John W., *b.* 1902
Hickox Bldg.
Carpenter, Robert F., *b.* 1906
514 Columbia Bldg.
Crowley, Ralph E., *b.* 1908
Care H. Black Co.
Dascomb, Harry N., *m.* 1893
1st Congl. Church
Douglass, Charles L., *b.* 1862
2191 E. 46th St
Douglass, Frank M., *b.* 1884
R. G. Dun & Co.
Frost, Gordon B., *t.* 1904
9731 Logan Ct.
Greenwood, Ivan A., *b.* 1907
2266 Murray Hill Ave.
Greenwood, Walter P., *b.* 1911
2266 Murray Hill Ave.
Hale, John C., *l.* 1857
7901 Euclid Ave.
Haserot, Henry McK., *b.* 1910
1786 Crawford St.
Herrick, Francis H., *t.* 1881
Adelbert Coll.
Hodgman, Charles D., *t.* 1905
Sch. of Appl. Sci.
Ingersoll, Jonathan E., *b.* 1911
75 Beresford Rd., E.
Johnson, David L., *l.* 1910
Euclid Heights
Judd, Harold L., *b.* 1910
2255 W. 14th St.
Keeler, Robert B., *b.* 1911
1911 E. 97th St.
Kendall, Nathan, *b.* 1889
1104 New Eng. Bldg.
Knapp, Kenneth J. 1911
6407 Euclid Ave.
Lee, William L., *b.* 1908
13195 Euclid Ave.
Paul, Phillip B., *b.* 1906
Bankers' Surety Co.
Perkins, Edwin R., *b.* 1857
8011 Euclid Ave.
Piper, William W., *p.* Med. 1867
1533 E. 65th St.
Ranney, Archibald J., *p.* Med. 1894
Lakeside Hosp.
Richardson, William, *t.* 1864
10 Fernwood St., E.

OHIO

Cleveland—*Continued.*

Smith, Harold E., *l.* 1903
1028 Socy. for Savings Bldg.
Standish, Vaughan E., *b.* 1900
9701 Kirkwood Ave.
Twiss, George H., *l.* 1859
4012 Franklin Ave.
Wallace, John C., *b.* 1907
70 Marloes Ave., E.
Warner, Wilbert C., *p.* Med. 1888
739 Hough Ave.
Watson, John H., Jr., *l.* 1904
3920 Prospect Ave.
Welch, Henry C., *b.* 1861
1920 E. 75th St.
Wellsted, Thomas C., *b.* 1909
13241 Forest Hill Rd., E.
Weston, Fred M., *b.* 1896
Care Burroughs Adding Machine Co.

Columbus

Brown, Abram, *t.* 1867
Station A
Deuschle, William D. *p.* Med. 1891
112 E. Broad St.
Eckstorm, John B. C. *p.* 1898
1431 No. High St.
Gatewood, Wesley E., *p.* Med. 1876
No. Broadway
Hills, Clarence C., *ins.* 1905
513 New 1st Natl. Bank Bldg.
Mair, John W., *e.* Th. 1904
49 No. High St.
Sheard, Charles, *t.* Adv. 1907
Ohio State Univ.
Tuttle, Leonard W., *b.* 1900
Care F. & R. Lazarus & Co.

Conneaut

Wilson, Harold, *p.* Med. 1896

Dayton

Goodhue, George, *p.* 1876
133 No. Perry St.
Kincaid, Herbert T., *t.* 1883
Miller, Frank W., *t.* 1893
301 Ferguson Ave.
Morrill, Milo T., *secy.* Adv. 1906
233 Conover St.
Patterson, John H., *b.* 1867
Far Hills
Thomas, Alfred A., *l.* 1867
310 W. 2d St.
Wilson, Albert G., *l.* 1867
Kuhn Bldg.

Franklin

Sinkey, Edgar H., *b.* 1883

Lowell

Lyne, George L., *p.* Med. 1896

Massillon

White, Herbert C., *florist,* 1885

Napoleon

Maerker, Karl R., *stu.* 1910
504 Washington St.

Newark

Follett, Charles H., *l.* 1873
Hatch, Charles A., *p.* 1875
6 W. Church St.
Robbins, Willis A., *bk.* 1873
Woodbridge, Henry D., *b.* 1873
47½ No. 3d St.
Wright, Fred S., *b.* 1873

Niles

Fellows, John H., *b.* 1904

Oberlin

Butler, John H., *m.* 1873
29 College Pl.
Grover, Frederick O., *t.* 1890

Shiloh

Page, William R., *b.* 1906

Springfield

Martin, Arthur, *b.* 1900
Niles, Louis E., *p.* Med. 1884
365 So. Fountain Ave.
Smith, Albert K., *b.* 1877

Steubenville

Kimball, Arthur W., *b.* 1904
722 No. 5th St.
MacMillan, Arthur D., *b.* 1908
407 Natl. Exch. Bank Bldg.

Stockport

Lyne, Thomas J., *p.* Med. 1882

Struthers

Brownlee, Edwin A., *p.* Med. 1893

Tallmadge

Cutler, Charles, *m.* 1852

OHIO—OKLAHOMA—OREGON—PENNSYLVANIA

Toledo
Haynes, Julius P., *p.* Med. 1888
140 10th St.
Sturdivant, Frederick W., *l.* 1880
219 W. Bancroft St.

Troy
Long, Frederick W. 1911
222 Franklin St.
Long, George S., *l.* 1879
Thompson, Wilbur S., *b.* 1911
115 Walnut St.

Urbana
Weaver, George A., *l.* 1863

Warren
Hanson, John, *b.* 1859

Washington Court House
Hitchcock, George H., *l.* 1889

Wauseon
Davies, George C., *stu.* 1910

Youngstown
Rose, George E., *l.* 1881

Zanesville
Chappelear, Edgar, *stu.* 1909
214 Putnam Ave.

OKLAHOMA

Drummond
Smith, Allen J., *m.* 1897

Nowata
Eberly, Arthur A., *b.* 1908

Oklahoma City
McKnight, Charles F., *b.* 1904
Insurance Bldg.

Shawnee
Wiley, Earl W., *t.* 1909

OREGON

Baker City
Graham, George W., *miner* 1881
Rand, John L., *l.* 1883
Stanley, Frank D., *e.* 1879

Cresswell
Colcord, Doane B., *p.* 1867

Eugene
Boynton, William P., *t.* 1890

Hood River
Benton, Charles K., *rancher* 1906

Huntington
Morse, Edgar L., *m.* 1874

Ontario
Kimball, Arthur E., *rancher* 1899
R. F. D. 1

Portland
Bean, Daniel O., *m.* 1885
1617 Hassale St.
Bright, George A., *for.* 1908
U. S. Forest Service
Evans, Robie M., *for.* 1906
Beck Bldg.
Fiske, Robert C., *b.* 1904
Marshall Wells Co.
Huselton, James S., *ins.* 1909
Care Natl. Life Ins. Co.
Laing, John A., *l.* 1905
Spalding Bldg.
MacLean, Hugh W., *b.* 1905
610 Henry Bldg.
Martin, Leigh S., *b.* 1906
201 Washington St.
Nelson, David, *p.* Med. 1901
420 Medical Bldg.
Patterson, William H., *ins.* 1909
Care Natl. Life Ins. Co.
Ross, Carl W., *draftsman* 1908
Water Dept., City Hall
Taylor, Wilbur L., Jr., *t.* 1910
Hill Military Acad.

Redmond
Woodward, Guy E., *e.* 1904

PENNSYLVANIA

Ambridge
Adams, Herbert C., *b.* 1902

Beaver
Sparhawk, George F., *e.* 1889

PENNSYLVANIA

Bishop, Washington Co.
Hutchinson, William L., *b.* 1899

Chambersburg
Tappan, Crosby, *e.* Th. 1905
Glen Apartments

Donora
Easson, James, *b.* 1902

Doylestown
Cochran, John C., *p.* Med. 1890

Ebensburg
Barker, Augustine V., *l.* 1872

Erie
Chamberlain, Frank T., *t.* 1905
Land, Joseph F., *p.* Med. 1877
315 W. 10th St.

Gettysburg
Quimby, William P. *l.* 1882

Harford
Webster, Franklin G., *m.* 1883

Homestead
Stone, Elias C., *pub.* 1876

Jersey Shore
Barker, Percy L., *e.* Th. 1894

Johnsonburg
Barrows, Samuel F., *b.* 1903

Lancaster
Bolenius, Robert M., *p.* 1870

Marion
Blake, Barton F., *b.* 1863

Meadville
Dutton, William T., *t.* 1876

Media
Hoyt, Moses H., *e.* 1896
102 E. Franklin St.

Mercersburg
Patch, George W., *t.* 1903

Mt. Aetna
Klopp, Valentine I., *t.* 1909

Natrona
Galbraith, George H., *p.* Med. 1862

Neath
Thomas, David, *stu.* 1907

Norristown
Hallman, Thomas H. B., *l.* 1901

Palmerton
Peck, Russell H., *e.* 1907

Philadelphia
Ayer, Franklin D., *m.* 1856
3739 Walnut St.
Bonney, Charles W., *p.* 1899
1117 Spruce St.
Brown, Edward T., *e.* 1900
1340 Spring Garden St.
Brown, Homer F., *b.* 1906
1001 Chestnut St.
Bugbee, Arthur G., *t.* 1895
1819 Porter St.
Carr, Charles E., *b.* 1898
Stenton & Wyoming Aves.
Chapman, James H., *b.* 1866
421 Chestnut St.
Comer, Harris, *b.* 1882
624 So. Washington Sq.
Copp, Owen, *p.* 1881
Pa. Hosp. for the Insane
Early, Philip A., *b.* 1907
707 Arch St.
Evans, Shepley W., *e.* 1871
14 So. Broad St.
Fleisher, Horace T., *social worker* 1909
2223 Green St.
Ford, William H., *e.* 1894
Arcade Bldg.
Johnson, John E., *m.* 1865
1223 So. 58th St.
Lane, Peter H., *p.* 1899
186 Bethlehem Pike, Chestnut Hill
Lyon, George A., *U. S. N.* 1858
Union League
McMillan, Edward N., *bk.* 1901
Care Winthrop Smith & Co.
Michael, Oscar S., *m.* 1881
3642 No. Broad St.
Mudgett, John H., *p.* Med. 1896
2028 No. 13th St.

PENNSYLVANIA—RHODE ISLAND

Philadelphia—*Continued.*

Richardson, Harry W., *e.* 1900
Witherspoon Bldg.
Scales, Burton T., *t.* 1895
8 So. 12th St.
Sears, Frank D., *t.* 1900
Girard Coll.
Treible, Simeon D., *p.* Med. 1881
1801 Vine St.
Witham, William E., *j.* 1907
4939 Brown St.

Pittsburg

Barber, Theodore M., *t.* 1870
Bills, Clinton E., *b.* 1908
207 Oliver Bldg.
Carr, Wesley G., *l.* 1884
6112 Howe St.
Driver, Harry H., *e.* 1910
3452 Perrysville Ave.
Frost, Albert E., *t.* 1872
4527 Winthrop St.
Ham, Thomas C., *b.* 1896
Jones & Laughlin Steel Co.
Harlow, George R., *e.* 1878
204 Hawthorne St., Edgewood
Jarvis, William R., *b.* 1893
Farmers' Bank Bldg.
Johnson, George E., *t.* 1887
711 Lyceum Bldg.
Merrill, Josiah L., *b.* 1893
1429 Park Bldg.
Mower, Earl A., *b.* 1908
727 No. Negley Ave.
Pierce, William L., *l.* 1880
450 4th Ave.
Smith, Leon B., *e.* 1905
Dept. Public Works
Worcester, Francis, *b.* 1910
1171 Murray Hill Ave.

Pottsville

Simonds, Benjamin S., *t.* 1888
1432 W. Norwegian St.

Rankin

Littlefield, Myron G., *e.* 1898

Republic, Fayette Co.

Newhall, Frank W., *e.* 1901

Scotland

Coffman, John J., *p.* Med. 1882

Scranton

Conn, Charles F., *b.* 1887

South Bethlehem

Emery, Natt M., *t.* 1895
Talbot, Ethelbert, *m.* 1870

State College

Knight, Ralph G., *t.* 1907
Pattee, Fred L., *t.* 1888
Pattee, George K., *t.* 1902
Shattuck, Harold B., *t.* 1897
Willard, Joseph M., *t.* 1887

Swarthmore

Hall, Lycortas B., *p.* 1861

Swissvale

Milligan, John W., *b.* 1862

Wayne

Smith, William I. C., *t.* 1880
St. Luke's Sch.
Strout, Charles H., *t.* 1880
St. Luke's Sch.
Whitcomb, Robert H., *t.* 1901
St. Luke's Sch.

Wilkesbarre

Wadhams, Moses W., *l.* 1880
275 So. Franklin St.

RHODE ISLAND

Apponaug

Burnham, Atherton S., *t.* 1888

Ashton

Cullen, James A., *p.* Med. 1902

Centerdale

Corbett, John B., *p.* Med. 1897

East Providence

Hunt, Simeon, *p.* 1862
Moore, Elmer E., *p.* Med. 1886
380 Pleasant St.
Nelson, Earl C., *t.* 1910
Hoyt Sch.
Peckham, Clarence I., *e.* Th. 1907
30 Gurney St.

RHODE ISLAND

Harrisville

Granger, Eugene N. *p.* Med. 1900

Hoxsie

Traver, Asa W. A., *p.* Med. 1894

Newport

Frame, Robert, *e.* 1882
3 Summer St.
Higbee, Edward W., Jr., *e.* 1910
Rhode Island Ave.
Hobbs, Ichabod G., *U. S. N.* 1864
Murphy, Francis V., *p.* 1902
Nissen, Louis P., *stu.* 1910
6 Lincoln St.
Roberts, Arthur S., *t.* 1900
St. George's Sch.
Sanborn, John P., *pub.* 1869
Thompson, Frank E., *t.* 1871
31 Hunter Ave.

North Providence

Hall, Charles M., *b.* 1910
High Service Ave.

Pawtucket

Littlefield, Nathan W., *l.* 1869
29 Cottage St.
Richards, Byron U., *p.* Med. 1893
10 Summer St.

Phenix

Page, Warren E., *p.* Med. 1882

Providence

Akers, Joseph H., *p.* Med. 1884
816 No. Main St.
Atkins, Gaius G., *m.* Hon. 1906
Central Cong. Church
Bowen, William H., *p.* Med. 1864
74 Broad St.
Brown, Frederick N., *p.* Med. 1899
1192 Westminster St.
Burton, Fletcher P., *b.* 1910
31 Weybosset St.
Carr, Edward G., *l.* 1897
602 Bannigan Bldg.
Cate, Carter E., *m.* 1876
158 Elmwood Ave.
Corson, Freeman, *b.* 1900
133 6th St.
Cushman, Henry I., *m.* 1865
26 Pitman St.
Faunce, William H. P., *educ.* Hon. 1909
Frink, Lewis J., *p.* Med. 1889
842 Broad St.
Hunkins, Charles H., *t.* 1895
Brown Univ.
Kenney, John J., *p.* Med. 1908
368 Branch Ave.
McLaughlin, William H., *p.* Med. 1894
462 Benefit St.
Manning, John P., *p.* Med. 1907
St. Joseph's Hosp.
Matthews, Frank H., *p.* Med. 1910
Rhode Island Hosp.
Meader, Lewis H., *t.* 1878
88 Amden St.
Nickerson, Chauncey J., *p.* Med. 1889
Conrad Bldg.
Norris, Clifford E., *ins.* 1907
109 Prairie Ave.
Parker, Ezra K., *l.* 1857
48 Custom House St.
Randall, Asa G., *t.* 1892
32 Summer St.
Ruggles, Arthur H., *p.* 1902
Butler Hosp.
Sanborn, Harvey B., *p.* 1902
269 Broad St.
Small, Walter B., *b.* 1905
82 Boyle Ave.
Walker, Sidney G., *e.* 1891
815 Banigan Bldg.
White, William R., *p.* 1874
7 Greene St.

Riverside

Coxe, Dorran B., *p.* Med. 1889
Wells, Dellah M., *p.* Med. 1883
Hoyle Bldg.

Slocum

Ladd, Joseph H., *p.* Med. 1900

Tiverton

Stimson, Edward P., *p.* Med. 1874

Wakefield

Gardiner, Henry K., *p.* Med. 1882

Westerly

Tetlow, Herbert, *t.* 1893
141 W. Broad St.
Woodward, George W., *t.* 1884

RHODE ISLAND—SO. CAROLINA—SO. DAKOTA—TENNESSEE—TEXAS

Woonsocket

Clark, Robert B., *b.* 1902
Woonsocket Gas Co.
Reed, Robert G., *p.* 1874
319 Main St.
Shambow, John C., *b.* 1910
233 Main St.
Walther, Julius B., *b.* 1903
26 Park Ave.

SOUTH CAROLINA

Aiken

Cross, Ernest S., *p.* 1901

Charleston

Middleton, Ralph I., *b.* 1860

SOUTH DAKOTA

Aberdeen

McNutt, Hiram E., *p.* 1869
Porter, William G., *l.* 1882

Brookings

Fishback, Van D., *bk.* 1906

East Aberdeen

Stevens, Charles M., *l.* 1878
201 8th Ave.

Flandreau

Spafford, Fred A., *p.* Med. 1880

Huron

Kendall, Leon B., *b.* 1910

Onida

Jordan, Wesley W., *b.* 1899

Sioux Falls

Eaton, Frederick B., *l.* 1896
Syndicate Bldg.
Pettigrew, George A., *p.* Med. 1883
Masonic Temple

Summit

Somers, Albert G., *b.* 1872

Watertown

Gove, Elijah A., *l.* 1856
Tarbell, Hervey A., *p.* 1878

TENNESSEE

Chattanooga

Fletcher, John S., *l.* 1904
Hamilton Bank Bldg.
Warner, Willard, *manu.* 1880
Wyatt, Henry D., *t.* 1871
527 Chestnut St.

Memphis

Childs, John W., *e.* 1909
Miss. Valley Trust Co.
Clough, John, *b.* 1910
310 Garland St.
Eaton, John Q., *b.* 1893
Randolph Bldg.
Eaton, Lucien B., *l.* 1859
804 So. Lauderdale St.
Hurt, Wilson A., *pub.* Med. 1866
Thomas, Philip W. *b.* 1903
1163 Peach Ave.

Nashville

Gates, George A., *educ.* 1873

TEXAS

Alpine, Brewster Co.

Hall, Francis C., *f.* 1902

Austin

Haney, Lewis H., *t.* 1903
Univ. Texas
Rix, William S., *t.* 1874
19 Rio Grande St.

Corpus Christi

French, Asa M., *e.* 1872

Dallas

DeWitt, Edgar A., *b.* 1882
411 Main St.
Hubbard, Thomas P., *b.* 1902
669 Swiss Ave.
Morgan, Joseph, *t.* 1889
252 Simpson St.
Pettingill, Russell A., *b.* 1909
Pettingill Auto Co.

Fort Worth

Harris, Julian C., *b.* 1907
Cobb Brick Co.

TEXAS—UTAH—VERMONT

Galveston
Wilcox, Samuel M., *e.* 1885
916 Market St.

Houston
Safford, Henry G., *b.* 1903
Care E. Allgeyer & Co.

Kimball's Bend, Borgue Co.
Kimball, Richard, *l.* 1865

Paris
Leach, Reginald B., *p.* Med. 1883

San Angelo
Chamberlin, Harvey J., *f.* 1858

San Antonio
Anderson, Calvin B., *p.* Med. 1878
Rogers, John W., *b.* 1883
216 Lexington Ave.

Sutherland Springs
Bisbee, Walter G., *p.* Med. 1901

Woco
Glaze, Ralph, *b.* 1906

UTAH

Ogden
Parkinson, Dana, *for.* 1908

Salt Lake City
McNiece, Robert G., *m.* 1867
1136 Blaine Ave.
Reed, Hubbard W., *e.* 1870
777 E. Brigham St.
Thompson, John M., *U.S.A.* Hon. 1907
47 Commercial Blk.
Thompson, John W., *l.* 1895
47 Continental Blk.
Young, Albert C., *p.* Med. 1895

VERMONT

Alburg
Corse, Elton L., *b.* 1902

Ascutneyville
Gage, Seth N., *f.* 1879

Barre
Currier, Richard S., *b.* 1885
Edwards, Frederic, *t.* 1907
21 French St.
Gordon, John W., *l.* 1883
Higgins, James F., *b.* 1901
122 No. Main St.
Lane, Adolph B., *b.* 1901
Mathewson, Ozias D., *t.* 1890
24 French St.
Reed, George A., *e.* 1903
34 Orange St.
Thurston, Charles O., *b.* 1884
White, Carroll H., *t.* 1896
25 Richardson St.

Barton
Erwin, Clayton L., *t.* 1903
Hodgdon, Oscar W., *p.* Med. 1884
Nelson, Samuel B., *f.* 1888

Bellows Falls
Belknap, Willis C., *b.* 1892
Bradish, Fred T., *b.* 1889
Chase, Thomas N., *t.* 1862
O'Brien, William A., *l.* 1885
Ryder, Herbert D., *l.* 1876

Bennington
Mills, George S., *m.* 1890
Robinson, Joseph H., *m.* Hon. 1909

Bethel
Stickney, William B. C., *l.* Hon. 1896
Walker, James C., *t.* 1904
Washburn, Benjamin M., *stu.* 1907
Wilson, Guy, *b.* 1886

Bradford
Conant, David S., *l.* 1891
Fletcher, Frederick, *p.* Med. 1871
Hooker, Sanford B., *stu.* 1909

Brandon
Brockway, John, *b.* 1905
Harrison, Henry C., *l.* 1871
Ormsbee, Ebenezer J., *l.* Hon. 1884

Brattleboro
Bacon, Robert C., *l.* 1896
Clark, Robert C., *bk.* 1902
Vermont Natl. Bank
Crane, Ephraim H., *b.* 1898

VERMONT

Brattleboro—*Continued.*

Goodhue, Henry A., *m.* 1857
12 Highland St.
Gregg, James W., *p.* Med. 1867
Harris, Fred H., *b.* 1911
7 North St.
Martin, James L., *l.* Hon. 1882

Brownsville

Sykes, Arthur J., *b.* 1901

Burlington

Clement, Foster R., *l.* 1879
194 So. Prospect St.
Cushman, Ralph E., *b.* 1909
31 School St.
Dunsmoor, Ralph W., *b.* 1901
Foster, David J., *l.* 1880
Johnson, Edward, *j.* 1871
74 Adams St.
LaRocque, Joseph E., *p.* Med. 1883
85 Elmwood Ave.
Moulton, Sherman R., *l.* 1898
Putney, Charles E., *t.* 1870
Smith, Clifford H., *m.* 1879
188 Main St.
Sparhawk, Sam, *p.* 1890
Watkins, Harris R., *p.* 1888
384 Main St.

Cabot

Burbank, Lester W., *p.* 1893
Rogers, Earle J., *t.* 1909

Cambridge

Reynolds, Rollo G., *t.* 1910

Castleton

Clark, Edward R., *p.* Med. 1885

Charlotte

Dean, Lindley R., *t.* 1909

Chelsea

Comstock, Harold D., *e.* 1903
Comstock, John M., *t.* 1877
Corwin, Marcus H., *p.* Med. 1864
Marshall, Augustus T., *p.* Med. 1901

Corinth

Sargent, Caleb C., *b.* 1860

Cuttingsville

Martyn, Herbert S., *p.* 1893

Dorset

Gilbert, George H., *m.* 1878

East Burke

Harris, Charles W., *t.* 1911
Root, Edward F., *p.* Med. 1893

East Corinth

Fulton, Robert R., *b.* 1911

East Ryegate

Gibson, Charles E., *b.* 1910

Enosburg Falls

McFeeters, William R., *b.* 1905

Essex Junction

Adams, Chauncey C., *m.* 1896

Franklin

Heffler, Jesse T., *p.* Med. 1891

Gaysville

Allen, Harry C., *manu.* 1892
Moore, James W., *p.* Med. 1872

Groton

Eastman, Seth N., *p.* Med. 1884

Hardwick

Carter, George A., *p.* Med. 1890
Taylor, William H., *l.* 1886

Hartford

Barrows, Elmer A., *p.* Med. 1900
Bourlet, Arthur G., *f.* 1885
Bourlet, Fred A., *stu.* 1911
Cone, Charles M., *manu.* 1875
Pingree, Samuel E., *l.* 1857
Stevens, Roland E., *l.* 1895
Watson, Alfred E., *bk.* 1883

Hinesburgh

Miles, John F., *p.* Hon. 1868

Island Pond

Amey, Harry B., *l.* 1894
Willey, Clarence H., *t.* 1891

VERMONT

Jericho
Page, John W., *f.* 1868

Jonesville
Balch, Frank A., *t.* 1894

Johnson
Stearns, Chester A., *b.* 1907

Landgrove
Fenn, Joseph E., *l.* 1874

Lewiston
Willard, Ira O., *mail cl.* 1904

Ludlow
Brigham, Frederick L., *p.* Med. 1887
Bugbee, Frank L., *t.* 1889
Whelden, Perley E., *b.* 1903
Whelden, Richard G., *stu.* 1911

Lyndonville
Blake, Wellman C., *p.* Med. 1884
Rice, Ruez H., *f.* 1878

McIndoe's Falls
Rodgers, Michael C., *b.* 1871

Manchester
Griffith, Edward, *l.* 1893
Martin, Frederick A., *b.* 1911

Middlebury
Lambert, Avery E., *t.* 1902
Thomas, John M., *educ.* Hon. 1909

Milton
Herrick, Edward E., *m.* Hon. 1879

Montpelier
Blakely, Joseph W., *ins.* 1908
Blanpied, David R., *t.* 1908
89 State St.
Burr, Clarence H., *p.* Med. 1898
26 Barre St.
Coburn, Harry W., Jr., *b.* 1906
Care Swift & Co.
DeBoer, Joseph A., *ins.* 1884
Doty, Vernon A., *b.* 1892
65 E. State St.
Hanson, Lester W., *p.* Med. 1868
Hovey, Herbert W., *l.* 1901
Howland, Fred A., *l.* 1887
120 State St.
Jackson, Harold P., *ins.* 1910
Laird, Fred L., *l.* 1884
Lord, William A., *l.* 1869
Moulton, Clarence E., *ins.* 1889
12 Clarendon Ave.
Wing, George W., *l.* 1866

Newbury
Richardson, Chauncey J., *m.* 1873
Russell, Fred C., *p.* Med. 1895

Newfane
Wiswall, Fred M., *m.* 1886

Newport
Currier, John M., *p.* Med. 1858
Davis, Carroll A., *cust. off.* 1895
Macleay, Kenneth L., *p.* Med. 1895
Prouty, Charles A., *l.* 1875
Watson, Edward S., *t.* 1895
Whitaker, Harry S., *stu.* 1907

North Bennington
Clark, James S., *m.* 1901

Northfield
Averill, James L., *e.* Th. 1898
Davis, Charles M., *manu.* 1882
Eaton, Charles H., *m.* 1879
Edgerton, Charles A., *bk.* 1879
Edgerton, Charles D., *l.* 1879
Johnson, Daniel, *p.* 1878
Richmond, Harold S., *e.* Th. 1903
Sargent, James B., *m.* 1892
Winslow, Arthur E., *e.* Th. 1903

North Thetford
Hosford, Clarence K., *e.* 1902

North Troy
Rogers, Frank S., *l.* 1878

Norwich
Dutton, Charles S., *f.* 1880
Loveland, Edward H., *f.* 1910

Orleans
Locke, Clyde E., *stu.* 1911

Passumpsic
Chase, Theodore W., *b.* 1899

VERMONT

Peacham
Bunker, Charles A., *t.* 1864
Pattridge, Loren E., *l.* 1892

Pittsfield
Brigham, Charles W., *p.* Med. 1859

Pittsford
Smith, Howard V., *b.* 1910

Proctor
Abbott, Winthrop P., *t.* 1893
Hack, Thomas H., *p.* 1895
Hobart, Harold S., *b.* 1908
Vermont Marble Co.

Proctorsville
Pollard, Fred D., Jr., *b.* 1911

Putney
Bugbee, Locke H., *p.* Med. 1902

Quechee
Gilson, Henry B., *f.* 1900
Mann, George E., *b.* 1894

Randolph
Chedel, Robert W., *b.* 1908
Copeland, Fred O., *bk.* 1908
Fish, Ferda P., *b.* 1891
Gifford, John P., *p.* 1894
Goodhart, Joseph A., *ins.* 1909
Ham, Ernest G., *t.* 1894
Moulton, Clarence F., *b.* 1863
Moulton, Horace F., *b.* 1900
Rumrill, Clinton J., *p.* Med 1900
Sault, Robert E., *t.* 1911
Sparhawk, Willis T., *m.* 1893
Spear, Victor I., *f.* 1874
Tewksbury, Edward W., *b.* 1891

Randolph Center
Morrill, Charles H., *t.* 1888

Readsboro
Baldwin, Edward G., *t.* 1899
Nowlan, Irvin L., *p.* Med. 1894

Rochester
French, Edward S., *b.* 1906
Rich, Edward D., *b.* 1909
Smith, Joseph T., *b.* 1906

Royalton
Wild, Levi, *m.* 1883

Rutland
Barrett, Rush P., *l.* 1876
Brock House
Caverly, Charles S., *p.* 1878
9 Court St.
Gilchrist, Oscar J., *p.* 1871
Locke, David B., *t.* 1882
Merrill, Edward D., *b.* 1872
Platt, Frederick S., *l.* 1874
Smith, Charles M., *b.* 1891
Stickney, William, *p.* 1900

Ryegate
McLam, Clarence J., *t.* 1910
MacLam, Julian D., *b.* 1911

St. Albans
Campbell, Harold A., *b.* 1911
88 High St.
Cushing, Stephen S., *l.* 1906
Eastman, Walter R., *b.* 1899
23 Rugg St.
Hyatt, Edwin A., *p.* 1899
29 Bank St.

St. Johnsbury
Bullard, Harry G., *p.* Med. 1891
Fairbanks, Henry, *m.* 1853
French, Harold O., *b.* 1899
Ide, Henry C., *l.* 1866
May, Walter M., *t.* 1905
Merrill, Charles H., *m.* 1867
Newell, Henry C., *p.* 1860
Parker, Ezra B., *b.* 1860
Peck, Warren L., *b.* 1909
Ricker, Albert A., *b.* 1910
Ross, Edward H., *p.* 1886
Smith, James F., *t.* 1903
Smith, Robert H., *p.* 1909
Thompson, Sidney H., *for.* 1902

Saxtons River
Kelley, Henry P., *t.* 1910
Vermont Acad.

Shoreham
Wattie, Charles, *m.* 1902

South Barre
Seager, George J., *t.* 1906

VERMONT

South Londonderry
Howard, Henry D., *b.* 1907

South Royalton
Fish, Harold D., *b.* 1907
Kibbey, Herman H., *t.* 1891
Vail, Solon J., *f.* 1907
Wilson, Earl E., *t.* 1903

South Strafford
Hatch, Henry L., *f.* 1884

Springfield
Crosby, Allyn J., *b.* 1895
Safford, Charles N., *b.* 1908
Smith, William, *bk.* 1881
Whitcomb, Walter R., *b.* 1888

Stockbridge
Croker, Robert E., *b.* 1899

Stowe
Morgan, John C., *p.* Med. 1895

Strafford
Chandler, George F., *b.* 1888

Swanton
Bowlby, Noble O., *m.* 1906

Thetford
Slade, William, *m.* 1884

Vergennes
Parker, Charles E., *manu.* 1860

Warren
Robinson, Harold W., *t.* 1910

Waterbury
Palmer, Edwin F., *l.* 1862
Warren, Charles C., Jr., *stu.* 1911

Wells River
Graves, Arthur L., *stu.* 1909
McCarten, James E., *bk.* 1901
Parker, George H., *p.* Med. 1895

West Barnet
Ritchie, James J., *b.* 1906

West Hartford
Cone, John H., *m.* 1907

Westminster
Holmes, Arthur D., *t.* 1906
Judd, Edwin B., *t.* 1911

Weston
Smith, Carson A., *p.* 1891

West Rupert
Sherman, Leo P., *stu.* 1910

West Rutland
Perry, Clarence C., *p.* Med. 1877

White River Junction
Allen, Samuel J., *p.* Med. 1870
Cox, Albert G., *b.* 1877
Pillsbury, Ralph W., *b.* 1903
Whitehill, Nelson J., *t.* 1883
Wilson, Homer B., *p.* Med. 1909

Wilder
Morey, Harold A., *e.* 1908
Platt, Theodorus B., *cl.* 1905

Windsor
Barton, Rufus B., *t.* 1894
Farnsworth, Jonathan B., *l.* 1853
Smith, Samuel J., *e.* 1899
White, Luther C., *b.* 1888

Winooski
Barrows, Nathaniel H., *b.* 1900

Woodstock
Bugbee, Edmund J., *t.* 1891
Chandler, Edward D., *f.* 1898
Chapman, Charles F., *bk.* 1879
Jackson, Henry C., *p.* Med. 1897
Johnson, William E., *l.* 1862
Oakes, Luther S., *e.* 1899
Care Dr. Burbridge
Pember, Jay R., *b.* 1862
Ransom, Daniel P., *e.* 1906
Royce, Clayton E., *p.* 1908
Sherwin, Orlando W., *p.* Med. 1866
Southgate, Frederick C., *l.* 1874

Worcester
Turner, Warren D., *p.* 1898

VIRGINIA—WASHINGTON

VIRGINIA

Alexandria

Fletcher, George E., *b.* 1886
523 So. Washington St.

Charlottesville

Young, Howell W., *l.* 1880

Petersburg

Cook, Asa B., *b.* 1868

Richmond

Eaton, Lilley, *b.* Med. 1893
301 Mutual Bldg.
Hall, Howard W., *b.* 1901
Care Western Elec. Co.
Leighton, Walter M., *acct.* 1907
Cor. 6th & Cary Sts.
Messer, Hope R., *e.* 1905
1110 Capital St.
VanderHoof, Douglas, *p.* 1901
603 E. Grace St.

WASHINGTON

Aberdeen

Prescott, Charles I., *p.* 1901

Concrete

Jennings, William, *b.* 1907
Superior Portland Cement Co.

Edmonds

Hall, Harry W., *p.* 1887

Edwall

Kaulbach, Joseph, *p.* Med. 1891

Ephrata

Smith, Chauncey W., *t.* 1907
Smith, Chester P., *e.* 1905

Everett

Campbell, Louis J., *b.* 1891

Goldendale

Presby, Winthrop B., *l.* 1887

Greenacres

Lockwood, Charles M., *rancher* 1904

Kittitas

Higman, Harry W., *b.* 1906

North Yakima

Dickson, James M., *m.* 1853

Pullman

Harrison, Charles H., *m.* 1902

Seattle

Abernethy, Alexander S., *b.* 1870
501 White Bldg.
Barnes, Samuel L., *b.* 1907
508 American Bank Bldg.
Bird, Richard R., *f.* 1857
6024 1st Ave., N. W.
Edgerly, Ferdinand B., *b.* 1904
2800 Franklin Ave.
Greene, Roger S., *l.* 1859
4517 Brooklyn Ave.
Geiger, William F., *t.* 1892
Broadway H. S.
Holdman, Oro E. 1911
2121 7th Ave.
Lane, George B., *b.* 1867
10 Valley St.
Place, Victor M., *l.* 1903
328 Northern Bank & Trust Bldg.
Redenbaugh, William A., *t.* 1893
Lincoln H. S.
Redman, Arthur P., *l.* 1901
104 Cherry St.
Richardson, Philip, *b.* 1907
319 Boren Ave.
Root, Frederick J., *ins.* 1904
Saunderson, George W., *t.* 1877
1146 23d Ave., N.
Woodward, Walter C., *p.* 1899
702 Cobb Bldg.

Spokane

Brown, Arthur H., *b.* 1899
534 W. 14th St.
Dunham, Jasper S., *b.* 1908
418 Shoshone Ave.
Greenwood, Frederick, *bk.* Tk. 1910
1724 8th Ave.
Greenwood, George H., *bk.* Tk. 1905
443 22nd Ave.
Johnson, Edward J., *e.* 1896
841 Cliff Ave.
Scudder, Harold H., *j.* 1903
Wakefield, William J. C., *l.* 1885
2328 1st Ave.

WASHINGTON—WEST VIRGINIA—WISCONSIN

Tacoma
Hamilton, Tallmadge, *l.* 1896
411 Fidelity Bldg.
Perkins, Locke M., *e.* 1901
U. P. Gen. Office

Waitsburg
Morse, Morris W., *m.* 1887

Walla Walla
Shaw, Ellsworth E., *p.* Med. 1885

WEST VIRGINIA

Big Chimney, Kanawha Co.
Gatewood, Marcus M., *p.* Med. 1897

Charleston
Knight, Edward W., *l.* 1887
Kanawha Valley Bank Bldg.
Knight, Harold W., *manu.* 1889
1319 Quarrier St.
Needham, Edgar, *b.* 1911
30 Bradford St.

Harper's Ferry
Child, George H., *b.* 1877

O'Keefe
Schofield, Albert, *b.* 1909

Wheeling
Buckbee, Neil S., *e.* 1906
Care C. W. Bates

Williamstown
Henderson, Henry C., *f.* 1867

WISCONSIN

Ashland
Ross, Albion H., *m.* 1887

Beaver Dam
Hubbell, Homer B., *t.* 1878

Hammond
Boothbay, Eugene L., *p.* Med. 1875

La Crosse
Benezet, Louis P., *t.* 1899
1409 Madison St.

Ladysmith
Johnson, Roger S., *b.* 1874

McMillan
Beebee, Amander E., *b.* 1890

Madison
Bird, Francis H., *stu.* 1909
515 Lake St.
Dickinson, Edwin D., *t.* Adv. 1911
Univ. Wisconsin
Harley, Joel A., *b.* 1895
2002 Monroe St.
Roby, Harrison G., *e.* 1904
530 State St.
Schlatter, Edward B., *t.* 1903
1619 Jefferson St.
Van Hise, Charles R., *educ.* Hon. 1909
Withey, Morton O., *t.* 1904
1633 Madison St.

Milwaukee
Eldred, Howard S., *b.* 1874
2 Waverly Pl.
Hamilton, Alfred K., *b.* 1863
221 Prospect Ave.
Hart, John S., *manu.* 1907
175 23d St.
Price, Gilmore D., *l.* 1892
902 Wells Bldg.

Mondovi
Rowell, John A., *m.* 1877

Richardson
Hulbert, Jay M., *m.* 1885

River Falls
Weld, Allen P., *l.* 1859

Wampaca Co.
Brett, Ben C., *p.* Med. 1860
Wisconsin Veterans' Home

Wausau
Bugbee, George R., *p.* Med. 1872

WISCONSIN—WYOMING

Williams Bay
Frost, Edwin B., *astron.* 1886

Winneconne
Burns, Oramon W., *p.* Med. 1877

WYOMING

Cheyenne
Walker, John, *e.* 1902
522 W. 21st St.

Cody
Rice, Clifford E., *b.* 1910

Russell, Verney W., *e.* 1905
Van Horn, James H., *l.* 1893

Kaycee
Smith, Ernest N., *f.* 1897

Manville
Sherman, Charles A., *m.* Hon. 1888

Rawlins
Cox, Ralph E., *f.* 1892

Sheridan
Parker, Robert P., *l.* 1882

INSULAR POSSESSIONS

HAWAIIAN ISLANDS

Honolulu
Hitchcock, Charles H., *t.* Hon. 1908
Speare, Alden T., *path.* 1908
Experiment Sta., H. S. P. A.

Waimea
Milliken, Charles D., *m.* 1887
Kauai Co.

PHILIPPINE ISLANDS

Cavite, Luzon
Paul, Carroll, *e.* 1903

Fabrica, Occidental Negros
Macullar, Harvey S., *b.* 1906

Irocin, Sorsogon
Carter, Royal P., *t.* 1908

Lingayen, Pangasinan
Sawyer, LeRoy R., *cl.* 1900

Manila, Luzon
Colbert, William J., *t.* 1900
O'Malley, Michael H., *cl.* 1903
269 Calle Bambany, Paco

PORTO RICO

Central Aguirre
Carpenter, Charles L., *e.* 1887

Fajardo
Corwin, Carl H., *m.* 1887

Isabella
Kelley, Charles J., *t.* 1905

Juana Diaz
Pierce, Henry T., *e.* Th. 1908
Porto Rico Irrigation Service

FOREIGN COUNTRIES

ARABIA

Busreh
Worrall, Henry R. L., *m.* Med. 1893

ARGENTINE REPUBLIC

Buenos Aires
Paine, Raymond E., *b.* 1902
Rivadavia 1164

BELGIUM

Antwerp
Richardson, Edward C., *b.* 1905
18 Rue de Bondyns

BRAZIL

Manaos
Scannell, Edward J., *p.* Med. 1901

BULGARIA

Roustchouk
Ruevsky, Daniel S., *manu.* 1887

CANADA

Caughnawaga, Que.
Patton, Angus O., *p.* Med. 1885

Claresholm, Alberta
Steeves, Burpee F., *p.* Med. 1892

Hamilton, Ont.
Sullivan, John H., *p.* Med. 1894
Uline, Herbert M., *b.* 1911

LaTuque, Que.
Churchill, Wendall H., *b.* 1907

Medicine Hat, Alberta
Ayers, Augustine H., *e.* 1906

Montreal West, Que.
Colby, Joseph R., *b.* 1901

Ottawa, Ont.
Fitzpatrick, Louis J., *ins.* 1902
404 Laurier Ave.

Peterboro, Ont.
Gilman, George W., *b.* 1897
358 Stewart St.

Port Arthur, Ont.
Russell, Louis W., *b.* 1906
P. O. Drawer 524
Russell, Walter H., *l.* 1904

Prince Rupert, B. C.
Brown, Thurmond, *b.* 1906
Box 712
Fullington, Christopher C., *b.* 1902
Box 712
Simpson, Claude R., *b.* 1909
Box 860

Sackville, N. B.
Crowell, John W., *t.* 1901
Box 35

Sherbrooke, Que.
Lawrence, Henry D., *l.* 1873

South Porcupine, Ont.
Rounds, George M., *t.* 1899

Sydney, N. S.
Risley, Wilfred C., *e.* 1900
Box 2

Toronto, Ont.
Cochrane, John J., *m.* Hon. 1880
55 Fern Ave.

Vancouver, B. C.
Gardiner, William H., Jr., *b.* 1906
2716 Cambridge St.
Tourtellotte, Clarence W., *b.* 1906
Care Shover & Thomas

Victoria, B. C.
Schildmiller, George H., *b.* 1909
Dunsmuir Castle

Waterville, Que.
Gale, Francis G., *manu.* 1876

Windsor, N. S.
Black, Judson B., *p.* Med. 1891

CHILI

Valparaiso
McLoud, Anson, *b.* 1909
Care Wessel, Duval & Co.

CHINA

Hong Kong

Carleton, Algar E., *dipl.* 1895
U. S. Consulate
Gray, John H., *b.* 1908
Internatl. Banking Corp.

Lungchingtsun, Manchuria

Hartshorn, John E., *b.* 1902

Peking

Tenney, Charles D., *t.* 1878

Shanghai

Ho, Lin-Yi., *stu.* 1911
Medhurst Coll.

CUBA

Havana

Jones, Amos B., *b.* 1861
O and 21st Sts., Velado
Nolan, George H., *e.* 1898
Box 733
Salazar, William E. de., *p.* Med. 1895
Tolipan No. 907.

EQUADOR

Cascilla V Guayquil

Reed, Will E., *m.* 1890

EGYPT

Cairo

Leavitt, Arthur H., *interpreter.* 1907
Am. Dipl. Agency.

ENGLAND

London

Brown, Robert G., *e.* 1886
62 London Wall, E. C.
Fairbanks, Robert N., *b.* 1888
Grouch End, G. N. R.
Legge, William H., Earl of Dartmouth., *dipl.* Hon. 1904
37 Charles St., Berkeley Sq.
Noyes, Daniel J., *l.* 1861
79 Vineyard Hill Rd., Wimbledon, S. W.
Pingree, George E., *b.* 1901
Norfolk House, Victoria Embankment, W. C.

Roseneath

Campbell, Sir John G. E. H. D. S., *dipl.* Hon. 1879

Sutton, Surrey

Rice, George, *p.* 1869
Brighton Rd.

FRANCE

Paris

Johnston, John H., *b.* 1870
Care Morgan, Harjies et Cie., Boul. Haurrmann
Lines, Ernest H., *p.* 1882
1–3 Rue Le Peletier
Tuck, Edward, *bk.* 1862
82 Champs Élysées

GERMANY

Berlin

Howland, Nathaniel J., *b.* 1909
Strassburger Str. 38.

Munich, Bavaria

Coit, James M., *t.* Hon. 1881
Konrad Str. 4

GREECE

Athens

Moses, George H., *dipl.* 1890
American Legation

GUATEMALA

Puerto Barrios

Brown, Walter E., *b.* 1909

INDIA

Calcutta

Moffart, Elbert M., 1909
Y.M.C.A. secy.
86 College St.

Mussoorie, N. W. Province

Andrews, Herbert M., *m.* 1876

Tharrawaddy, Burma

Marshall, Harry I., *m.* 1900

JAPAN

Kyoto
Gulick, Sidney L., *m.* 1883
Doshisha

Okayama
Pettee, James H., *m.* 1873

Otaru
Bartlett, Samuel C., *m.* 1887

Tokyo
Greene, Daniel C., *m.* 1864

LIBERIA

Grand Bassa
Lewis, John N., *p.* Med. 1873

MEXICO

Coahuila, Lampacitos
Newman, George W., *e.* 1902

Merida, Yucatan
Molina, Vicente, *e.* 1906
Calle 63, No. 469

Mexico
Hanson, Henry H., *b.* 1886
Avendia Isabel la Catolica No. 33

Tlalpujahna, Mich.
Batchellor, Stillman, *e.* 1905

PANAMA

Bocas Del Toro
Atwood, Howard D., *b.* 1905
Care United Fruit Co., Sixaola

SYRIA

Beirut
Brown, Julius A., *t.* 1902
Syrian Protestant Coll.

TURKEY

Bardezag
Kingsbury, John H., *t.* 1906
Care Dr. Chambers

Constantinople
Bedell, Arthur S., *registrar.* 1909
Robert Coll.
Estes, Charles E., *t.* 1905
Robert Coll.
Watson, Ernest B., *t.* 1902
Robert Coll.

Marsovan
Marden, Jesse K., *p.* 1895
Anatolia Hosp.

Sivas
Clark, Charles E., *p.* 1898

WEST INDIES

Dominican Republic
Mann, John L., *e.* 1894
Dept. Pub. Works

NON-GRADUATES

ABBREVIATIONS USED FOR INDICATING OCCUPATIONS

The abbreviations used in the list of Non-Graduates are the same as the ones used in the Geographical List, page 618.

The date following the name indicates the class which he first entered; the date in parenthesis indicates the year or years registered in College.

NON-GRADUATES

*Abbot, Rufus, 1833; (1830–32).
Abbott, Amos Wilson, 1863; (1860–62). M. D. Coll. P. and S., N. Y., 1869. *p.* Res., Minneapolis, Minn.
Abbott, Arthur Jackson, 1898; (1894–96). *b.* Address, 148 Elm St., Manchester, N. H.
*Abbott, Benn, 1889; (1885–88). d. 9 Apr., 1888.
*Abbott, Dexter Franklin, 1879; (1875–77).
Abbott, James Cochran, 1850; (1846–47).
Abbott, Joshua Plummer, 1866; (1862–63). Res., Antioch, Cal.
*Abbott, Levi, 1840; (1836–38).
Abbott, Lewis Lowe, 1866; (1862–63). A. B., Yale, 1866. Res., 153 W. 73d St., New York, N. Y.
Abbott, Robert Howard, 1907; (1903–04). *f.* Res., Randolph, Vt.
Abercrombie, Ralph Davenport, 1910; (1906–08). *b.* Res., 66 Warren St, Lawrence, Mass.
Adams, Almon Edgar, 1902; (1898–1901). Res., 783 So. 11th St., Newark, N. J.
*Adams, Azariah, 1824; (1820–21).
Adams, Charles Ezra, 1899; (1895–97). *b.* Res., 145 Court St., Keene, N. H.
Adams, Ellery Daniel, 1907; (1903–04). Res., Calais, Me.
Adams, Edward Francis, 1895; (1891–94). A.B. Harvard, 1896. *l.* Address, 708 Pemberton Bldg., Boston, Mass.
Adams, Franklin Elihu, 1875; (1871–73). B.D. St. Lawrence Univ., 1898; Ph.D. Northern Ill. Coll., 1903. *m.* Res., Huntingville, P. Q., Can.
Adams, George, 1845; (1841–43).
*Adams, George French, 1889; (1885–86). d. 1888.
Adams, John Thomas, 1854; (1850–53).
Adams, Joseph Daniel, 1842; (1838–39).
*Adams, Ripley P., 1823; (1819–21).
Adams, Samuel Emery, 1855; (1851–52). *b.*
*Adams, Solomon, 1819; (1815–16).
Adams, Winburn Bowdoin, 1899; (1895–97). A.B. Bowdoin, 1899. *b.* Res., 37 Howe St., Dorchester, Mass.
Aiken, George Benjamin Franklin, 1901; (1897–98).
Aiken, James, s. 1877; (1873–74). Res., Franklin, N. H.
*Aiken, Peter, 1810; (1806–09).
Alden, Earle Stanley, 1909; (1906–07). Address, The Mercantile Agency, Colorado Springs, Colo.
*Alden, Hiram O., 1823; (1818–20).
*Aldrich, Baylis Williams, s. 1873; (1869–70). *b.* d. 2 Dec., 1891, E. Douglas, Mass.
Aldrich, Ephraim Fred, 1900; (1896–99). *l.* Address, 53 State St., Boston, Mass.
Aldrich, Oscar James, 1904; (1900–02). *m.* Res., Stoughton, Mass.
Aldrich, Wilbur, s. 1877; (1873–74). *f.* Res., Jefferson, Va.
Aldrich, William Henry Harrison, s. 1861; (1858–60).
Alexander, James Stuart, 1905; (1901–03). *b.* Address, Pennsylvania Mutual Bldg., Boston, Mass.
*Alexander, Marcus Tully Cicero, 1854; (1580–52).
*Alexander, Samuel Judson, 1863; (1859–63). d. 23 July, 1863, Snyders Bluff, Miss.
Allan, Leon Troup, 1910; (1906–07).
Allard, Horatio Eugene, s. 1888; (1884–85). Res., Windsor, Vt.
*Allen, Charles Parsons, 1864; (1860–61). *b.* d. 30 May, 1877, St. Albans, Vt.
Allen, Charles Wellington, 1879; (1875–76). A.B. Univ. Vt., 1879.
Allen, Edwin Lawrence, 1899; (1895–99). *chem.* Res., 15 Mt. Vernon St., Arlington, Mass.
*Allen, Justin, 1853; (1850–51). *p.* d. 5 Nov., 1908, Topsfield, Mass.
Alley, Winslow Warren, 1897; (1893–95). *b.* Res., 3 W. Silver St., Middletown, Conn.
Allis, Egbert Horace, 1891; (1887). *f.* Res., Randolph, Vt.
*Allison, Ira, 1828; (1824–26).
*Alvord, Daniel Wells, 1838; (1834–36).
Ambrose, David Russell, 1842; (1838–41).
Ambrose, Fred Marden, 1884; (1880–82). *b.* Res., 70 5th Ave., New York, N. Y.
Ames, Clayton Lester, 1904; (1900–01). *f.* Res., Bridgton, Me.
*Ames, David, 1817; (1814–17).
Ames, William Henry, s. 1879; (1875–77).
Amey, Edward Everett, 1904; (1900–03). *b.* Res., Lancaster, N. H.
Anderson, Albert, s. 1867; (1863–64).
Anderson, William Henry, s. 1892; (1888–89).
Andrew, Thomas Edwin, 1908; (1904–05). *b.* Res., 413 Broadway, Lawrence, Mass.
Andrews, Harold Leslie, 1909; (1905–07). Res. W. Newton, Mass.
Andrews, Herbert Morrill, 1904; (1900–01). *b.* Res., 23 Stirling St., W. Newton, Mass.
Andrews, Isaac Newton, s. 1870; (1866–67).
Andrews, Walter Raymond, 1907; (1903–07). *bk.* Res., 38 Lake Ave., Newton Centre, Mass.
Andrews, William Fuller, 1843; (1839–40).
Andrus, William Henry, 1901; (1897–98). D.O. Am. Sch. Osteop., Mo., 1900. *p.* Res., 904 Main St., Hartford, Conn.
*Annance, James Joseph, 1835; (1831–32).
*Annance, Noel, 1814; (1811–12).
Anthoine, Isaiah Gilman, 1872; (1868–69). M.D. Bowdoin, 1874. *p.* Res., Nashua, N. H.
Archibald, Frank Stearns, 1902; (1898–1901). *b.* Res., 2246 Commonwealth Ave., St. Paul, Minn.
Arey, Charles, 1844; (1840–41).
Armington, Willard Norris, 1874; (1870–72). A.B. Univ. Vt., 1874.
*Ashley, Robert, 1808; (1804–08).
Ashley, William H., 1905; (1901–04). *b.* Res., 1839 Benton Boul., Kansas City, Mo.
Atherton, Paul Rutherford, 1900; (1896–97). *ins.* Address, 189 Exchange St., Bangor, Me.

Atkins, Addison B., 1844; (1840–41).
***Atkinson, Jacob**, 1813; (1809–12).
***Atkinson, Simeon**, 1814; (1810–12).
***Atkinson, William K.**, 1829; (1825–26).
Atwater, Collins, 1909; (1908–09). Res., 6 Union St., Westfield, Mass.
***Atwell, George W.**, 1815; (1811–12). *b.* d. 13 May, 1852, Lima, N. Y.
Atwood, Moses Parker, 1841; (1837–38).
***Atwood, Zachariah**, 1814; (1810–12).
***Augustine, P. N. H.**, 1832; (1828–30).
***Austin, Daniel**, 1864; (1861–64). d. 9 Sept., 1863, Caldwell, N. Y.
Averill, Edward Sullivan, 1869; (1865–66).
***Avery, Edwin D.**, 1828; (1824–26).
Ayer, Adams, 1847; (1843–44).
Ayer, John Delfred, s. 1893; (1889–91). Res., Claremont, N. H.
Ayers, Hobart Bentley, 1895; (1891–92). Res., 7211 Meade St., Pittsburg, Pa.
***Ayers, William Chandler**, 1910; (1906–07). d. 1 July, 1909.
Babcock, Aloney Brigham, 1907; (1904–05). *b.* Res., Clinton, Sampson Co., N. C.
***Babcock, Henry Homes**, 1853; (1849–51). *b.* d. 7 Nov., 1881, Chicago, Ill.
***Bacon, Francis**, 1864; (1860–61). d. 3 May, 1863, Chancellorsville, Va.
Badger, Edward Leon, 1903; (1900–01).
***Badger, Frank Forest**, 1888; (1884–85).
Badger, John Edmund, s. 1886; (1882–84). *m.* Res., Orland, Cal.
***Baehr, Albert Hugo**, 1890; (1886–89).
Baehr, Emil Arthur, 1892; (1888–91). Address, Cleveland, O.
Bailey, Dearborn, 1906; (1902–05). *b.* Res., Dedham, Mass.
Bailey, Herbert Myron, 1899; (1895–97). *b.* Address, R. F. D. 1, Springfield, Mass.
***Bailey, John M.**, 1817; (1813–17).
Bailey, Ned Albert, s. 1871; (1867–68).
***Bailey, Samuel**, 1822; (1818–20).
Bailey, Theodore Mead, 1909; (1905–09). A.B. Univ. Mich., 1909. *l.* Res., Sioux Falls, S. D.
Bailey, True Morse, 1860; (1856–57).
***Bailey, William Silas**, 1877; (1873–74). *f.* d. 10 Apr., 1907, Hardwick, Vt.
***Baker, Lucas**, 1858; (1854–55). *t.* d. 18 Oct., 1896, E. Templeton, Mass.
Baker, Percy Forsaith, 1900; (1896–97). *t.* Res., Weymouth, Mass.
***Baker, Robert Mills**, 1905; (1901–03). *stu.* d. 29 Mar., 1903, Hanover, N. H.
Baker, Watson Wallace, 1895; (1891–93). *l.* Res., Harwich, Mass.
***Balch, Edward Perkins**, s. 1871; (1867–71).
Balch, Ernest Berkeley, 1883; (1879–81). Res., Apartado 166, Merida, Yucatan, Mexico.
Balch, Frank Kittredge, 1865; (1861–64).
Balcom, Stanley Goddard, 1908; (1904–05). *t.* Res., 318 Wallace Ave., New Castle, Pa.
Baldwin, Deo Datus, 1883; (1879–81).
Baldwin, James, 1910; (1906–08). *t.* Address, High School, Brockton, Mass.
***Baldwin, Ralph Dudley**, 1902; (1898–1900).
Baldwin, Ralph Guy, 1900; (1906–08). *b.* Address, Box 1089, New Orleans, La.
Baldwin, Theodore Whig, 1910; (1906–08). Ph.B. Univ. Chicago, 1911. *l.* Res., 341 Pleasant St., Oak Park, Ill.
***Baldwin, Thomas**, 1805; (1802–05).
Ball, Wooster Orlin, 1877; (1873–75). *manu.* Res., Watertown, N. Y.
***Barber, Dana Chase**, 1881; (1878–79). *e.* d. 1 July, 1889, Knowles, Md.
Barber, Virgil H., 1805; (1804–05).
Barker, Almon Charles, 1910; (1906–09). *b.* Res., Coalinga, Cal.
***Barker, Charles**, s. 1870; (1866–68).
***Barnes, Charles Sumner**, 1879; (1875–76). d. Dec., 1875.
Barnet, Alexander, 1904; (1900–01).
Barnet, Floyd Fairman, 1910; (1906–07). *j.* Res., 6430 Woodlawn Ave., Chicago, Ill.
Barrett, Frederick James, 1900; (1896–98). M.D. Columbia, 1905. *p.* Res., 119 W. 80th St., New York, N. Y.
Barrows, Elijah Porter, s. 1890; (1886–89). *b.* Res., 5 Charles St., Quincy Point, Mass.
Barrows, Thomas Perley, 1843; (1839–41).
Barry, Frederick William, 1907; (1903–04). Res., Chelsea, Mass.
Barter, Clarence Thurston, s. 1874; (1870–71).
Bartlett, Charles Carroll, s. 1891; (1887–88). LL.B. Boston Univ., 1892. *l.* Res., 228 Cuyler Ave., Oak Park, Ill.
***Bartlett, Dwight Titcomb**, 1868; (1864–66).
***Bartlett, Frank Whitehouse**, 1868; (1864–66).
***Bartlett, Ichabod Daniel**, 1842; (1838–39).
***Bartlett, Joseph Folsom**, 1840; (1836–37).
***Bartlett, Joseph K.**, 1829; (1825–26).
***Bartlett, Joseph Pulsifer**, 1839; (1835–36).
Bartlett, Josiah, s. 1890; (1886–87). *b.* Res., 126 Lincoln St., New Britain, Conn.
Bartlett, Leslie Clarke, 1910; (1906–08). *f.* Res., So. Hadley Falls, Mass.
Bartlett, Moses Barber, 1842; (1838–40).
Bartlett, Nathaniel Jabez, 1857; (1854–55).
Bartlett, Russell Tewkesbury, s. 1894; (1890–91). Address, Woodsville, N. H.
***Bartlett, Stephen**, 1819; (1815–16).
***Barton, Ira McLaughlin**, 1862; (1858–59). *l.* d. 19 Jan., 1876, Newport, N. H.
***Barton, Warner**, 1840; (1836–40).
Bartsh, Benjamin, 1857; (1854–55).
Bass, Harold Bellamy, 1905; (1901–03). *b.* Res., Hyde Park, Mass.
***Batchelder, Benjamin Dwight**, s. 1880; (1876–78). d. 1908.
Batchelder, James Hayward, 1903; (1899–1902). Res., Keene, N. H.
***Batchelder, John Langdon**, 1855; (1851–53). *b.* d. 2 Apr., 1909, Brookline, Mass.
***Bates, Edward Stearns**, 1887; (1883–86). d. Nov., 1889, Cincinnati, O.
Bates, Herbert Nelson, 1903; (1899–1900).
Battey, Earle Jacob, 1909; (1905–07). *b.* Address, 472 Potter Ave., Providence, R. I.
Baxter, Albert Franklin, 1873; (1869–71). *b.* Res., 46 Walnut St., Nashua, N. H.
Baxter, Benjamin Levi, 1844; (1840–42).
Baxter, William Elihu, 1886; (1882–83). M.D. Bellv. Hosp. Med. Coll., 1887. *p.* Address, 755 Boylston St., Boston, Mass.
***Bayley, Enoch**, 1825; (1821–24).
Beal, Henry Starr, 1910; (1906–08). *b.* Res., Springfield, Vt.
Beale, Luther Magoun, 1906; (1902–04). *f.* Res., Vernon, Conn.
***Bean, Richard W.**, 1811; (1807–11).
***Beane, Albert Abner**, 1880; (1876–77).
Beane, Charles Henry, 1908; (1904–05). Res., 9 Ellery St., Cambridge, Mass.
***Beane, John Bradley**, 1863; (1859–60). *b.* d. 24 May, 1873, Detroit, Mich.
Beatty, George Francis, 1900; (1896–97).
Beckley, Frank Ernest, 1905; (1901–03). Ph.B. Univ. Vt., 1905. *b.* Res., 1246 Grand St., Brooklyn, N. Y.
Bedee, I. W., 1857; (1855–56).
Beede, Jonathan Cone, s. 1867; (1864–66).
***Belden, Rufus**, 1833; (1830–31).

*Belford, John, 1873; (1869–72). *t.* d. 10 Oct., 1907, Acona, Miss.
Belknap, John, 1904; (1900–02). Res., Andover, Mass.
*Bell, James Isaac, 1841; (1837–39).
Bell, James Samuel, Jr., 1909; (1906–08). Res., 50 Dana St., Cambridge, Mass.
*Bell, John, 1819; (1816–17).
Bell, John William, 1905; (1901–02). *b.* Res., Needham, Mass.
*Bellows, Thomas S., 1815; (1811–12).
*Bement, Leonard, 1829; (1825–27).
*Bender, Jacob, 1809; (1806–09).
Benedict, Stephen Webster, 1879; (1875–76).
Benfield, Amon Ozias, 1896; (1892–93). *b.* Res., Portsmouth, N. H.
Benner, Bancroft, 1904; (1900–02). *b.* Res., San Dimas, Cal.
Bennet, Carson Peel, 1892; (1888–90).
Bennett, Ralph Culver, 1901; (1898–1900).
Bennett, Walter Scott, 1904; (1902–03).
Berry, Abel Blanchard, 1844; (1840–42).
*Berry, Albert Frank, s. 1863; (1859–62. *b.* d. 17 Aug., 1874, Pembina, N. D.
*Berry, Archibald, 1839; (1835–37).
Berry, John James, 1877; (1873–75). M.D. Univ. N. Y., 1878. *p.* Res., Portsmouth, N. H.
Besse, Stanley, 1905; (1901–04). *ins.* Res., 10 Garden St., Newburyport, Mass.
Bigelow, William Sandford, 1881; (1877–78). M.D. N. Y. Hom. Med. Coll., 1884. *p.* Res., Philipsburg, Center Co. Pa.
Biggs, Vernon Alfred, 1905; (1901–03). Res., 5437 Chicago Ave., Austin, Ill.
*Biglow, Charles, 1828; (1825–27).
Bingham, Charles Edward, s. 1862; (1859–60).
*Bingham, Elijah, 1822; (1817–18).
*Bingham, Wells Anderson, 1874; (1870–72). *manu.* d. 16 Aug., 1904, Bloomfield, N. J.
Bissell, Malcolm Havens, 1910; (1906–07). Ph.B. Yale, 1911. *stu.* Res., 327 W. 89th St., New York, N. Y
Blackwood, John Alden, s. 1892; (1888–89).
*Blaikie, Josiah Alfred, 1878; (1874–75).
Blaisdell, Elijah Galord, 1870; (1866–67).
Blaisdell, Harry Stephen, 1903; (1899–1901). Res., Goffstown, N. H.
Blaisdell, Samuel Judson, s. 1870; (1866–69).
*Blake, Alfred, 1829; (1825–27).
*Blake, David, 1831; (1827–29).
Blake, Walter Penniman, 1902; (1898–1900). Address, 48 Custom House St., Providence, R. I.
*Blanchard, Eleazer, 1810; (1808–10).
Blanchard, Fred Wilson, s. 1875; (1871–73). *f.* Res., Ascutneyville, Vt.
*Blanchard, Nathaniel, 1820; (1817–19).
Blanchard, Rollo Kimball, 1909; (1905–06). M. E. Cornell, 1910. *e.* Res., 65 Park Ave., New York, N. Y.
Blanpied, Ralph Dolbear, 1896; (1895–96). Address, Tribune Office, New York, N. Y.
Bletzer, Robert Arthur, 1904; (1900–02). Res., Jamaica Plain, Mass.
Blish, Meedy Shields, 1879; (1875–78). *b.* Res., Seymour, Ind.
Bliss, Elijah Williams, s. 1868; (1864–65).
Bloch, Morris, 1903; (1899–1902). *t.* Res., Madison Ave., Albany, N. Y.
Blodgett, Albro, s. 1886; (1882–83). *b.* Address, Care Bour Co., Toledo, O.
Blodgett, Ernest Andrew, 1889; (1885–86). *b.* Res., St. Johnsbury, Vt.
*Blodgett, John Hardy, 1864; (1860–63). M.D. Univ. Vt., 1866. *p.* d. 22 Dec., 1882, Salisbury, Conn.
*Blood, Charles Sullivan, 1853; (1850–52). d. 16 June, 1867, St. Louis, Mo.
Boardman, Joseph, 1907; (1903–04). Res., Roxbury, Vt.
Boardman, William Henry, 1898; (1894–95).
*Bodge, C Thornton, 1900; (1896–97). d. 10 Jan., 1906.
Bogue, Roswell Cutler, 1901; (1897–99). *b.* Res., Valdez, Alaska.
Bonter, Max Knight, 1909; (1905–07). Res., Crete, Neb.
Boothby, Marsh Bowden, 1907; (1903–05). Res., 2747 Ann Ave., St. Louis, Mo.
Borden, Charles Seymour, 1905; (1901–02). Res., 5168 Michigan Ave., Chicago, Ill.
*Boston, Alfred Wallace, 1899; (1895–98). d. 19 June, 1897, No. Berwick, Me.
*Bounds, Isaac Byron, s. 1877; (1873–76). *f.* d. May, 1908, Jacksontown, O.
Bourdon, Oswin Tuttle, 1905; (1901–02). *b.* Res., 57 Brighton Ave., Allston, Mass.
Bouton, Christopher Bell, s. 1857; (1854–56).
Bowen, Ezra Bartlett, 1848; (1844–45).
Bowen, George Ransford, s. 1874; (1870–71).
*Bowen, Paul Holt, s. 1891; (1887–90). d. 17 Jan., 1895, San Diego, Cal.
*Bowers, Luke Shepherd, 1856; (1852–53). *l.*
*Bowles, Edward Manson, 1896; (1893–96).
Bowles, Robert Amasa, 1891; (1887–88).
Boyce, Henry Francis, 1905; (1901–04). Address, Danversport, Mass.
Boyd, George Andrew, 1900; (1896–97). *b.* Address, Box 2966, Boston, Mass.
Boyden, James Woodbury, 1843; (1841–42).
Boyle, Francis Atherton, 1858; (1855–56). *b.* Res., Jamesville, Martin Co., N. C.
Boynton, Charles, 1842; (1838–39).
Boynton, George William, 1906; (1902–04). Res., Hillsboro Bridge, N. H.
Boynton, Morrill Hutchins, 1845; (1841–42).
*Brackett, Daniel, 1874; (1870–73).
*Brackett, Elmore Fairbanks, 1864; (1861–62). D.D.S. Boston Dent. Coll., 1873. *dent.* d. 14 Feb., 1907.
Brackett, Frank Albert, 1889; (1885–86). *b.* Address, Care Dunn & Co., Binghamton, N. Y.
*Bradbury, John Bubien, 1838; (1834–35).
*Bradford, Ephraim Putnam, Jr., 1834; (1831–33).
Bradley, George, 1843; (1839-41.)
Bradley, John Francis, 1904; (1900–01). Res. 238 W. 11th St., New York, N. Y.
*Bradley, John Jay, 1834; (1830–32).
Bradley, Mark Spaulding, s. 1889; (1885–86). *ins.* Address, Conn. Mut. Life Ins. Co., Hartford, Conn.
Bradley, Welcome Walter, 1887; (1883–85). *b.*
Bradstreet, Albert Edward, 1887; (1883–85). *m.* Res., (1902) in California.
*Bradt, Garrett James, 1878; (1875–76). *p.* d. 1894.
*Brainerd, Asa, 1825; (1821–23).
Brainerd, Joseph Amasa, 1904; (1900–02). *b.* Res., 510 W. 124th St., New York, N. Y.
Brannum, James Henry, 1909; (1905–06). Res., 1620 W. Adams St., Chicago, Ill.
Braun, Gustav Feige, 1907; (1903–05).
Bray, Carl Cutter, 1901; *See* Wiggin, C. C.
Bredemus, John, 1910; (1906–07). *stu.* Res., 514 E. LaSalle St., So. Bend, Ind.
*Breed, Augustus Baxter, 1864; (1860–62). d. 31 May, 1863, Haine's Bluff, Miss.
Breen, John, 1904; (1900–01). Res., Hingham, Mass.

Bresler, Adolph Day, 1910; (1906–07). Res., 52 Cutter St., Cleveland, O.
Brewer, Francis Beattie, 1877; (1873–74). *f.* Res., Westfield, N. Y.
***Brickett, Charles Roberts,** 1872; (1869–70). d. Haverhill, Mass.
Bridgman, Don Seavey, s. 1880; (1876–77). *b.* Res., Hanover, N. H.
Briggs, Chester Clinton, 1845; (1841–43).
Briggs, John Lynde, s. 1873; (1869–71). *arch.* Res., 269 Broadway, Saratoga Springs, N. Y.
***Brigham, Harry,** 1812; (1809–12).
***Brigham, Lumous William,** 1893; (1889–91).
Brintnall, Henry Solva, 1905; (1901–03). *f.* Address, 210 H. W. Hellman Bldg., Los Angeles, Cal.
Britton, George Washington, 1865; (1861–63). Res., Newport, N. H.
***Britton, Lloyd Lee,** 1836; (1832–33).
Brock, Lyman Stanley, 1894; (1890–91). Res., 546 No. Main St., Springfield, Mass.
Brockway, George Conant, s. 1872; (1868–70).
Broga, William Wallace, s. 1879; (1875–78).
Brooks, Chase, 1909; (1905–08). *l.* Res., 171 Pine St., Holyoke, Mass.
Brooks, Edward Hammond, 1873; (1871). A.B. Kalamazoo Coll., 1873. *m.* Res., 2812 Menlo Ave., Los Angeles, Cal.
Brooks, Joseph Staughton, 1850; (1846–47).
Brooks, Walter, 1881; (1877–78). *f.* Res., St. Albans Bay, Vt.
***Brooks, Wells Simon,** s. 1884; (1880–83). *stu.*
***Brown, Alfred Keith,** 1880; (1876–79).
Brown, Benjamin Shattuck Howe, 1850; (1846–48).
Brown, Charles Dearborn, 1879; (1875–79). *f.* Res., Mont Vernon, N. H.
Brown, Charles Harrod, 1846; (1842–45).
Brown, Ephraim Blanchard, 1849; (1845–48).
Brown, Frank Herbert, s. 1876; (1872–73).
Brown, Fred Herbert, 1903; (1899–1900). *l.* Res., Somersworth, N. H.
***Brown, George W.,** 1831; (1828–30).
***Brown, James William,** 1865; (1861–64). d. 22 Dec., 1864, Nashville, Tenn.
***Brown, John Stillman,** 1833; (1830–32).
***Brown, Jonathan,** 1840; (1836–37). d. 18 Aug., 1881, Concord, N. H.
Brown, Leslie Edwin, s. 1883; (1879–82).
***Brown, Moses Milton,** 1858; (1854–55). d. 2 Sept., 1892.
Brown, Robert Davis, 1897; (1893–97). B.D. Epis. Theol. Sch., Cambridge, Mass. *m.* Res., 208 E. 11th Ave., Columbus, O.
Brown, Robert Roswell, 1904; (1900–03). Res., Elgin, Ill.
Brown, Thomas Stephen, 1903; (1899–1900).
Brown, Walter Woolson, s. 1893; (1889–91). *manu.* Res., Springfield, Vt.
Brown, William Hyde, 1906; (1902–05). Address, State Insane Asylum, Newburg, O.
***Browne, Herbert Henderson,** 1872; (1868–71). d. 23 Feb., 1876, Ossipee, N. H.
***Browne, John William,** 1866; (1862–65).
Bruce, Charles Wesley, 1886; (1882–83).
Bruce, Harry Duane, 1907; (1903–04). Ph.B. Brown, 1907; LL.B. Harvard, 1910. *l.* Res., Solway Club House, Syracuse, N. Y.
Bruce, Robert Merritt, 1909; (1905–08). Res., 447 Manchester St., Manchester, N. H.
Brull, Carlos Augustin, s. 1873; (1869–70).
Brusse, Joseph Cleveland, 1909; (1905–08). *b.* Res., 221 W. 1st Ave., Denver, Colo.
Bryan, Henry Caldwell, 1885; (1881–82). A.B. Princeton, 1885. *l.* Address, 31 Nassau St., New York, N. Y.
Bryant, Arthur Parsons, 1900; (1896–97). B.S. Cornell, 1900. *b.* Address, 50 Congress St., Boston, Mass.
Bryant, Daniel, 1849; (1845–46).
***Bryant, George Franklin,** 1846; (1842). d. 1842.
Bryant, George Philip, 1891; (1887–89). A.B. Columbia, 1896. *t.* Res., 52 Shubra Rd., Cairo, Egypt.
Bryant, Horace, 1846; (1842–43).
Bryant, Wilbur Franklin, 1877; (1873–74). *l.* Res., Hartington, Neb.
Buchanan, Harry Earle, 1909; (1905–08). *t.* Res., 3538 Olive St., Kansas City, Mo.
***Buck, Horace E.,** s. 1873; (1869–71). *b.* d. 30 Aug., 1907, Bucksport, Me.
***Bucknam, Ezra,** 1810; (1806–09).
Bucknam, George Edwards, 1842; (1838–40).
***Buckner, James Henry,** s. 1858; (1856–57). M.D. Ohio Med. Coll., 1861. *p.* d. 15 Nov., 1906, Cincinnati, O.
Buell, Edwin Durward, 1898; (1894–98). B.L. Lake Forest Univ., 1905. *b.* Res., Glencoe, Ill.
Buffum, Harry Snively, s. 1872; (1868–69).
Buffum, Joseph Curtis, 1852; (1848–49).
Bugbee, Louis Stuart, 1898; (1894–95).
***Bullard, Milo,** 1839; (1835–36).
***Bullard, Royal,** 1810; (1807–09).
Bullard, Sanford Austin, 1842; (1838–41).
***Bullions, Lewis Harvey,** 1867; (1864–65). d. July, 1870.
Bullock, William Henry, 1909; (1905–07).
Bunker, William Levi, 1890; (1886–87). *b.* Res., Springfield, Mass.
***Burbank, Arthur Marcus,** 1868; (1864–67). d. 2 Oct., 1899, Winchester, N. H.
Burbeck, William Oliver, s. 1879; (1875–76).
***Burdick, Allen,** 1881; (1877–78). M.D. Harvard, 1882. *p.* d. 28 Mar., 1909, Boston, Mass.
Burke, Thomas Joseph, 1902; (1899–1900).
Burleigh, Frank Dodge, s. 1876; (1872–74). Res., Manchester, N. H.
Burleigh, John Micajah, 1875; (1871–72). *b.* Res., So. Berwick, Me.
***Burleigh, Oliver Briard,** 1864; (1860–61). *b.* d. 23 Apr., 1868, Boston, Mass.
Burley, Harry Benjamin, s. 1886; (1882–86). *b.* Res., 82 Freeport St., Dorchester, Mass.
Burnes, Robert Arthur, 1909; (1905–08). *b.* Res., 27 Thurston St., Somerville, Mass.
Burnett, Isaac Gibson, 1879; (1875–78).
***Burnham, Samuel,** 1836; (1832–33).
***Burnham, Samuel Oliver,** 1854; (1850–52).
***Burnham, Samuel Joseph,** 1874; (1870–72.) *stu.* d. 27 Mar., 1872, Hanover, N. H.
Burns, Newell Bly, 1905; (1901–02). A.B. Harvard, 1905; also M.D., 1909. *p.* Res., Danvers, Mass.
***Burns, Robert.** 1811; (1808–11).
Burns, Samuel, Jr., 1899; (1895–97). *b.* Address, 449 Omaha Natl. Bank Bldg., Omaha, Neb.
Burr, Clarence Rea, 1884; (1880–81). M.D. Yale, 1884.
***Burritt, Stephen W.,** 1817; (1813–14).
Burry, Perry Buell, 1910; (1906–07). *b.* Res., 1684 Euclid Ave., Cleveland, O.
Burton, James, s. 1876; (1872–73).
Burton, John Carlton, 1907; (1903–04). Res., Aurora, Ill.
Busby, Jared Lester, 1904; (1900–02). A.B. Brown. Address, Springfield Union, Springfield, Mass.
Bushway, Howard James, 1910; (1906–07). *b.* Res., 323 Broadway, Cambridge, Mass.

*Buswell, James Henry, 1840; (1836–37).
Butler, Walter Franklin, 1901; (1897–1900).
Butman, Carl Hawes, 1909; (1905–07). *j.* Res., 1700 15th St., Washington, D. C.
Butterfield, George, 1908; (1904–05). *b.* Res., Marlboro, Mass.
*Butterfield, George Augustus, 1840; (1836–37).
Butterfield, Jonathan Ware, 1853; (1854–55). *b.* Res., 505 Bucham St., Topeka, Kans.
Butterfield, Oliver Johnson, s. 1873; (1869–70). *b.* Res., Walpole, N. H.
Cadwell, Elmore Ross, 1875; (1871–72). *l.* Res., Dunlap, Ia.
Cahill, Mortimer Llewellyn, 1905; (1901–02). Res., 6416 Ingleside Ave., Chicago, Ill.
Cake, Charles Erastus, 1900; (1896–97). *j.* Address, 407 Medinole Bldg., Chicago, Ill.
*Caldwell, Charles Sumner, 1871; (1867–68).
*Caldwell, John Hale, 1854; (1851–54).
*Caldwell, Martin, 1878; (1874–75). d. 1885, n Southern Indiana.
*Caldwell, Stephen, 1811; (1807–11 .
Calef, Austin Lea Forest, 1893; (1889–91). Res., Barrington, N. H.
Calkins. William, 1817; (1814–15).
Call, Frederick Arthur. 1905; (1901–04). *b.* Res., 4 Henry St., Clinton, Mass.
Callison, Albert Edward, 1906; (1902–03). Res., 79 Haverhill St., Lawrence, Mass.
*Camp, David, 1809; (1806–09).
Campbell, Carroll Alfred, 1905; (1901–04). *e.* Res., 53 Fairmount St., Norwich, Conn.
Campbell, Clifford Wesley, s. 1890; (1887–89).
Campbell, Edward Raymond, s. 1876; (1872–73).
*Campbell, Henry, 1812; (1809–12)
*Campbell, John, 1863; (1859–61). d. 3 Mar., 1865, Columbus, O.
Canerdy, John Daniels, 1879; (1875–78).
Carleton, Leverett, 1854; (1850–53).
*Carney, Albert, 1875; (1871–73). *b.* d. in Indian Ter.
Carpenter, Frederick David, 1901; (1897–99). *b.* Res., Lancaster, N. H.
Carpenter, Guy Richard, 1910; (1906–09). *j.* Address, "Boston Traveler," Boston, Mass.
Carpenter, Harvey, 1846; (1842–43).
Carr, Daniel, 1906; (1902–04). *f.* Res., No. Haverhill, N. H.
Carr, George Washington, 1871; (1867–68).
Carr, Homer Stephen, 1899; (1895–96). M.D. Univ. Mich., 1900. *p.* Res., Niles, Mich.
Carr, Thomas Babb, 1847; (1843–44).
Carr, Thomas Sherman, 1871; (1867–68).
Carr, Wallace George, 1908; (1904–05). *b.* Address, 20 Nassau St., New York, N. Y.
*Carr, William Henry, 1873; (1869–70). *ins.* d. 27 May, 1906, St. Johnsbury, Vt.
*Carter, Calvin, 1806; (1802–03).
Carter, Frank Elijah, s. 1879; (1875–78).
*Carter, Galen, 1820; (1816–17).
Carter, Henry Joseph, 1861 (1857–59).
Carter, Sylvester Benjamin, 1866; (1864–65).
Casey, Edward Lawrence, 1904; (1900–01). *p.* Res., Woodstock, Vt.
*Cassidy, William Xavier, 1909; (1905–06). d. in Lawrence, Mass.
Caswell, Frank Jewell, s. 1888; (1884–85).
Catharin, Norman Rudolph, 1909; (1905–07). *b.* Res., 337 Main St., Medford, Mass.
Cavanaugh, Francis William, 1899; (1895–98). LL.B. Boston Univ., 1903. *l.* Address, State Mutual Bldg., Worcester, Mass.
*Cavanaugh, Thomas Francis, 1909; (1905). d. 8 Dec., 1905, Manchester, Mass.
Caverly, Daniel Fry, 1852; (1848–49).
Cazin, Max, s. 1892; (1888–89).
*Cenas, Blaise C., 1856; (1853–54). d. 31 Dec., 1862.
Chace, Robert Arnold, 1902; (1899–1901). A.B. Univ Pa., 1905; B.D Prot. Epis. Div. Sch. *m.* Res., 1159 Gresham Rd., Plainfield, N. J.
*Chadbourne, Alexander S., 1811; (1808–11).
Chadbourne, Edmund Burke, s. 1888; (1884–85).
Chadbourne, Frank Judah, 1893; (1889–91). *b.* Res., Plainfield, N. H.
*Chalmers, John Robinson, 1874; (1870–71).
Chamberlain, George Ray, s. 1889; (1885–86). *t.* Address, College of Agriculture, Ithaca, N. Y.
Chamberlain, Henry Shedd, 1852; (1848–50).
Chamberlain, Moses, 1844; (1840–42).
*Chamberlain, Phineas, 1876; (1872–73). *l.* d. 20 Sept., 1887.
Chamberlin, Elliot R., 1851; (1850–51).
*Chamberline, Arthur Wellesley, 1861; (1857–60). *stu.* d. 5 Sept., 1859, Alton, N. H.
*Champney, Benjamin, 1814; (1810–12).
Chandler, Albert Bridgman, s. 1871; (1867–68).
Chandler, Benjamin Martin, s. 1894; (1890–92). Res., Hathaway's Manor, So. Littleton, Worcestershire, England.
Chandler, Carl Henry, 1898; (1894–96). Agt. U. S. Treas. Address, Post Office Bldg., Boston, Mass.
*Chandler, George, 1856; (1852–54). *l.* d. 2 Nov., 1886, Chicago, Ill.
*Chandler, Henry George, s. 1877; (1873–75). *b.* d. 27 Nov., 1891, Concord, N. H.
*Chandler, John Fairfield, 1906; (1904–05). *stu.* d. 1904, Hanover, N. H.
*Chandler, John McAllaster, 1854; (1850–52). *bk.* d. 5 Dec., 1901, Manchester, N. H.
*Chandler, Samuel, 1834; (1830–33).
Chapman, Frank William, 1900; (1896–99). *j.* Res., 775 Columbia Rd., Dorchester, Mass.
Chase, Arthur, 1889; (1885–88). A.B. Trinity Coll., Hartford, 1889; B.D. Epis. Theol. Sch., Cambridge, 1892. *m.* Res., Ware, Mass.
*Chase, Austin Parker, 1838; (1834–36).
Chase, Cleon Joseph, 1908; (1904–05). *e.* Res., 11 Hanover St., Concord, N H.
Chase, Edward Henry, 1855; (1851–53). A.B. Union, 1855.
Chase, Edward Stanford, s. 1889; (1885–87). Res., 78 Maple Ave., Rahway, N. J.
Chase, Everett Baldwin, 1889; (1885–86).
Chase, Frederic Peaslee, 1841; (1837–39).
*Chase, James B., 1829; (1825–27).
Chase, James Morris, 1864; (1860–61). *f.* Res., Macomb, Ill.
Chase, John Winslow, 1867; (1863–64)
*Chase, Jonathan, 1824; (1820–22).
Chase, Millard Filmore, 1904; (1900–01). *b.* Address, 120 Boylston St., Boston, Mass.
Chase, Philip Minot, 1909; (1905–09). *b.* Res., 42 Garrison St., Brookline Mass.
*Chase, Walter Wells, 1896; (1892–93). *b.* d. 27 Dec., 1909, Los Angeles, Cal.
Chesley, Roscoe Hall, 1897; (1893–95). *b.* Res., 75 Worcester St., Boston, Mass.
*Chickering, Calvin, 1830; (1826–27).
Child, Jonathan Henry, s. 1893; (1889–90). Res., Wallingford, Conn.
Childs, David Allan, 1910; (1906–07). *manu.* Address, 207 Barrister Hall, Pemberton Sq., Boston, Mass.
Childs, Warren Story, 1840; (1836–37).
Chillson, Edward Selden, s. 1869; (1865–67).
Choate, Sidney Grant, 1891; (1887–89).
*Choate, Washington, 1823; (1819–22).
Christy, Thomas, 1898; (1894–95).

Church, Douglas Jasperson, 1908; (1904–05). *j.* Res., 191 Claremont Ave., New York. N. Y.
Church, William B., s. 1862; (1859–60).
Churchill, Edward Spalding, s. 1866; (1862–65).
Churchill, Lawrence Whitfield, 1907; (1903–04). Res., Wakefield, Mass.
Churchill, Lewis Franklin, 1850; (1846–48).
Cilley, Edgar Frank, 1902; (1898–1901). *b.* Res., 29 Templeton St., Dorchester, Mass.
***Cilley, John Jenness,** s. 1866; (1862–64).
Cilley, Joseph, 1902; (1898–99). *f.* Res., Nottingham, N. H.
Cilley, Laburton Gale, 1902; (1898–99). *b.* Res., Kingston, N. H.
Clagett, William Henry, 1895; (1891–93). *b.* Res., Washington, D. C.
Clark, Allan Chester, 1906; (1902–04). Res., 65 No. Main St., Concord, N. H.
***Clark, Benjamin Franklin,** 1873; (1868–73). *stu.* d. 13 Apr., 1873, Hanover, N. H.
Clark, Charle: Allen, 1892; (1888–89).
Clark, Charles Hobart, s. 1874; (1870–71). U. S. M. A., 1875. *U.S.A.*
***Clark, Daniel Campbell,** 1862; (1858–59). *t.* d. 30 Jan., 1909, Orford, N. H.
***Clark, Edward,** 1807; (1803–04).
Clark Frederic Lucian, 1874; (1870–73).
Clark, Gray Raymond, 1876; (1872–74). *b.* Res., 227 E. 15th St., Davenport, Ia.
Clark, Horace, 1844; (1840–41).
Clark, Horace, s. 1886; (1882–84). *b.* Res., 305 Chambers Ave., Peoria, Ill.
Clark, James, 1842; (1838–41).
Clark, John Franklin, 1885; (1881–84). *b.* Address, Care American Surety Co., Newark, N. J.
***Clark, Josiah Bartlett,** 1834; (1830–32).
***Clark, Luther,** 1815; (1811–12).
***Clark, Maurice Livingstone,** s. 1885; (1881–84). d. 19 Sept., 1884, Claremont, N. H.
Clark, Ned Renfrew, 1907; (1903–04). *l.* Address, 615 Commerce Bldg., Kansas City, Mo.
Clark, Robert Sidney, 1905; (1901–02). Res., Derry, N. H.
Clark, Samuel Otis, 1850; (1846–49).
Clark, Stephen Wilson, 1865; (1861–63).
***Clark, William Bradley,** 1864; (1860–61). A.B. Amherst, 1865. *bk.* d. 1908.
Clarke, Arthur Eastman, s. 1875; (1873–75). *j.* Res., Manchester, N. H.
Clarke, Edward Gay, s. 1874; (1870–71).
Clarke, Elam Lewis, 1885; (1881–83). A.B. Brown, 1885. *l.* Res., Waukegan, Ill.
Clarke, George Johnston, 1844; (1840–41).
Clarke, Henry Kirk White, 1841; (1837–41).
Clarke, Hollis Sampson, 1860; (1856–57).
Clarke, William Cogswell, s. 1876; (1874–76). *j.* Res., Manchester, N. H.
***Clary, Joseph Ward,** 1838; (1834–36).
Clay, Albert, s. 1867; (1863–64).
Cleaveland, Joseph, 1864; (1860–61). *l.* Res., 30 Phillips St., Methuen, Mass.
Clement, Asher Averal, 1909; (1905–07). Res., Francestown, N. H.
***Clement, George Colburn,** s. 1875; (1871–73). M.D. Harvard, 1878. *p.* d. 27 Aug., 1909, Haverhill, Mass.
***Clement, Martin Van Buren,** 1865; (1862–64).
***Clement, William,** 1822; (1819–20).
Cleveland, Raymond Lindley, 1904; (1900–01). *b.* Res., Danvers, Mass.
Closs, Harvey Wilbert, 1901; (1897–99). *t.* Res., 134 South Ave., Rochester, N. Y.
***Closson, Charles Weston,** 1894; (1890–91). d. 28 May, 1893, St. Johnsbury, Vt.
***Clough, Charles Parker,** s. 1872; (1868–71). d. 11 May, 1908, Manchester, N. H.
Cobleigh, William, 1865; (1861–63).
Coburn, William Franklin, 1881; (1877–78). *p.* Res., 39 Trinity St., Newton, N. J.
***Cochran, Andrew,** 1793; (1791–92).
***Cochran, Andrew Davison,** 1858; (1854–57). *stu.* d. 23 Oct., 1861, San Antonio, Tex.
Codding, James Hodge, 1871; (1867–68).
***Coffin, Isaac,** 1817; (1813–14).
Coffin, Nelson Perley, 1896; (1892–94). *mus.* Res., Keene, N. H.
Coffin, Whitman King, 1908; (1904–05). A.B. Harvard, 1909. *stu.*. Res., 150 Brooks St., W. Medford, Mass.
Coghlan, John Nicholas, s. 1893; (1889–90). M.D. Univ. Vt. *p.* Address, Selling Bldg., Portland, Ore.
***Cogswell, Francis,** 1813; (1809–12).
Cogswell, Thomas, 1898; (1894–96). *actor.* Res., 27 Evelyn St., Mattapan, Mass.
***Colburn, William Gardner,** 1855; (1851–52). A.B. Harvard. 1860; also LL.B., 1862. *l.* d. 9 Sept., 1875, Manchester, N. H.
***Colby, Anthony,** 1871; (1867–68). d. 1868.
Colby, John Howe, 1849; (1846–47).
Cole, Fred Amos, 1903; (1900–02).
***Cole, George Wheaton,** s. 1861; (1858–60). *U.S.N.* d. 3. May, 1862, New Orleans, La.
***Cole, Leon Sargent,** 1908; (1904–06). d. 8 Jan., 1907.
Cole, Munroe, 1910; (1906–07). *b.* Res., 911 Greenwood Ave., Wilmette, Ill.
Cole, Philip Stanley, 1909; (1905–07). *b.* Res., No. Carver, Mass.
Cole, Ralph Webster, 1843; (1839–41).
Coleman, Alvin Williams, 1883; (1879–80).
Collins, Cyrus, 1842; (1838–42).
***Collins, William,** 1862; (1858–60). *t.*
Colman, Irving Page, 1909; (1905–06). *t.* Res., 151 Central St., Somerville, Mass.
Colson, James Israel, 1909; (1905–06). Res., No. Billerica, Mass.
***Colton, Calvin,** 1812; (1808–12).
Colwell, David Miller, 1910; (1908–09). *chem.* Res., Akron, O.
Comeau, Alphy Joseph, 1906; (1902–03). Res., Palm Beach, Fla.
Comstock, Francis Wilson, 1844; (1840–41).
Comstock, Marshall Ernest, 1910; (1906–07). *stu.* Res., 75 Wyman St., W. Medford, Mass.
Conant, Edward, 1856; (1852–55). *t.*
Conant, Goldsmith Hall, 1898; (1894–95).
Conklin, Kennedy, 1910; (1908–09). *b.* Res., 123 W. 88th St., New York, N. Y.
Conlon, James, 1897; (1893–95). *b.* Res., 202 Elm St., Swissvale Sta., Philadelphia, Pa.
***Conner, Phineas Sanborn,** 1900; (1896–99). M.D. Ohio Med. Coll., 1903. *p.* d. Nov., 1905, Cincinnati, O.
***Conrad, J. Mitchell,** 1839; (1836–37).
Conway, Francis Philip, 1897; (1893–95). *p.* Res., Portsmouth, R. I.
Cook, Addison Gardner, s. 1877; (1873–75). *b.* Res., Laconia, N. H.
Cook, Ezekiel Hanson, 1866; (1864–65).
***Cook, George F.,** 1829; (1825–27).
Cook, George Martin, 1909; (1905–06). Res., Post Mills, Vt.
Cook, Harry Irving, 1901; (1897–99). *b.* Res., 11 Hyde St., Newton Highlands, Mass.
Cook, James Albert, 1891; (1887–90). *j.* Res., Brunswick, Me.

Cook, James Nelson, 1903; (1899–1901). Res., Bartlett, N. H.
Cook, Max Holcomb, 1905; (1901–02). *f.* Res., 1662 W. 103d St., Chicago, Ill.
***Cook, William Nathaniel,** 1863; (1860–62). d. 9 Aug., 1862, Dover, N. H.
Cooke, Allan Jenkes, 1909; (1905–06). *P.O. clerk.* Res., 9 Mechanics St., Milford, Mass.
Cooke, Charles Myron, 1881; (1877–78).
Cooke, Henry Eleutheros, 1906; (1902–05). *manu.* Res., 241 E. Illinois St., Chicago, Ill.
***Cooley, James Calvin,** s. 1858; (1856–57). *b.* d. 15 Aug., 1903, Westchester, N. Y.
***Cooley, William Curtis,** 1836; (1832–33).
***Coolidge, Carlos,** 1811; (1807–11).
Coombs, Daniel Stickney, 1897; (1893–94). Res., Millbury, Mass.
***Corser, John, 3d,** 1837; (1833–34)
Cory, Frank Lawrence, 1909; (1905–07). *b.* Res., Lebanon, N. H.
Cotter, Michael Augustine, 1907; (1903–04). *m.* Res., 10 Elder St., Dorchester, Mass.
Cotton, Bibye Lake, 1849; (1845–46).
Couillard, Edward James, 1904; (1900–01). Res., Manchaug, Mass.
***Cowles, James Elkanah,** 1871; (1867–71).
***Cox, Hubert Liscom,** 1896; (1892–93). Res., Conneaut, O.
Crafts, Laurence Houghton, 1908; (1904–05). *manu.* Res., 89 Woburn St., Reading, Mass.
Cram, Daniel Houston, 1847; (1843–47).
***Crandall, Richard Bailey,** 1863; (1859–62). d. 7 June, 1864, Richmond, Va.
Crane, Charles Edward, 1906; (1902–04). *j.* Address, The Associated Press, New York, N. Y.
Craul, John Franklin, 1882; (1878–80).
Crawford, Eben Grant, 1904; (1900–01). *b.* Res., Franklin, Pa.
***Cressy, Ebenezer Harrison,** 1834; (1830–32).
Crocker, John, s. 1881; (1877–78). *bk.* Res., Maroa, Ill.
Crolius, Frederick Joseph, 1899; (1895–99). *bk.* Res., Ardmore, Pa.
Croll, Edward Henry, 1909; (1906–07). Res., 40 15th St., Buffalo, N. Y.
Crombie, James Farr, s. 1869; (1867–68).
Cropsey, Louis Edwin, s. 1873; (1869–70). *j.* d. 5 Apr., 1885, Lincoln, Neb.
***Crosby, Josiah,** 1838; (1834–36).
***Crosby, Samuel,** 1812; (1808–12).
Crosby, Sumner, 1908; (1904–08). *l.* Res., Centerville, Cape Cod, Mass.
Crowley, John Henry, 1892; (1888–91).
Cudworth, Addison Edward, 1877; (1873–76). *l.* Res., So. Londonderry, Vt.
Cummings, Frederic Russell, 1897; (1893–94), M.D. Harvard. *p.* d. 8 Aug., 1908, Concord N. H.
***Cummings, Isaac,** 1824; (1820–22).
Cummings, William Garrison, 1863; (1859–62). *b.* Res., 511 E. 47th St., Kansas City, Mo.
***Cummins, Francis,** 1834; (1830–33).
Cunningham, John Michael, s. 1885; (1881–84). *b.* Res., Newport, Vt.
Cunningham, Richard Beck, 1907; (1903–06). *bk.* Address, 1st Natl. Bank, Boston, Mass
Curran, James Martin, 1891; (1887–89).
Currier, Charles Newton, 1899; (1895–99). *cl.* Res., Amesbury, Mass.
Currier, Charles Sumner, 1889; (1885–88). *e.* Res., Barre, Vt.
Currier, Dorrance Babcock, s. 1867; (1863–64). *b.* Res., Hanover, N. H.
Currier, Elvin Ransom, 1900; (1896–99).
Currier, George Harlow, 1889; (1885–87).
Currier, James Madison, 1857; (1853–55). *b.* Res., 149 Central St., Somerville, Mass.
Currier, Leo Johnson, 1904; (1900–02). Res., Danvers Centre, Mass.
Currier, Nathaniel Smith, 1842; (1838–41).
***Currier, Thomas,** 1820; (1816–17).
***Curtis, Charles,** 1811; (1808–11).
Curtis, Don Harold, 1910; (1906–07). *manu.* Res., 216 Windham Rd., Willimantic, Conn.
***Curtis, Edward W. B.,** 1821; (1818–20).
***Curtis, George,** 1819; (1816–17).
Curtis, John Bigford, 1845; (1841–43).
Curtis, Walter Hibberd, 1901; (1898–1900). Res., Mittineague, Mass.
Curtiss, Lee Clark, 1901; (1897–99). *arch.* Res., 5 Lawrence St., Yonkers, N. Y.
***Curtiss, Oramel,** 1838; (1834–35).
Curts, Elmer Edward, 1910; (1906–07). *b.* Res., American Falls, Ida.
Cushing, Boardman Arthur, s. 1882; (1878–79).
Cushing, John Thayer, 1908; (1904–08). *j.* Res., 64 Messenger St., St. Albans, Vt.
***Cushman, Abner,** 1806; (1803–06).
Cushman, Charles Horace, 1882; (1878–81). *b.* Res., 63 Clarendon St., Boston, Mass.
Cushman, Chester Parker, 1889; (1885–86). *b.* Address, Osaka Gas Co., Osaka, Japan.
Cushman, Earl Percy, 1897; (1893–95). *p.* Res., Claremont, N. H.
Cushman, Ernest Alden, 1910; (1906–09). *e.* Res., Estacada, Ore.
***Cushman, Oliver Tucker,** 1863; (1859–61). d. 3 June, 1864, Richmond, Va.
Cushman, Robert, 1903; (1900–02).
Cutler, William Hersey, 1864; (1860–61). Bang. Theol. Sem., 1865. *m.*
Cutter, John Franklin, 1860; (1856–57).
***Cutting, Harvey Israel,** 1875; (1871–73). *b.* d. 10 Apr., 1910, Northfield, Vt.
Cutting, John Andrew Jackson, s. 1875; (1871–73). *b.* Res., 1714 No. Illinois St., Indianapolis, Ind.
Cutts, Elwin Fisher, 1907; (1903–04). *U.S.N.* Address, Care Navy Dept., Washington, D. C.
***Dade, Wilbur Irving,** 1891; (1887–89).
Dakin, Walter, 1906; (1902–03). *b.* Res., 7744 Muskegon Ave., Chicago, Ill.
Dally, George Washington, s. 1868; (1864–65).
Dalrymple, George Emerson, 1907; (1903–05). *b.* Res., 55 Columbia Pk., Haverhill, Mass.
Dalton, Francellus Gordon, 1859; (1856–58).
***Damrell, Andrew Neaf,** 1861; (1857–59). U.S.M.A., 1864. *U. S. A.* d. 27 June, 1909, Mobile, Ala.
Dana, Edward Swan, 1907; (1903–04.) Res., Woodstock, Vt.
Dana, Joseph Wood, 1843; (1839–41).
***Dane, Gilman,** 1833; (1829–31).
***Danforth, Asa,** 1820; (1816–17).
Danforth, Francis Augustus, s. 1857; (1854–55).
Danforth, James Albert, 1867; (1864–65).
Daniels, Edwin Abram, 1903; (1899–1902). Res., Lyndon, Vt.
Daniels, Fred, 1905; (1901–02).
Daniels, Mitchell Thompson, 1909; (1905–06). Res., 427 Hazel St., Danville, Ill.
Dann, William Wallace, 1908; (1904–05). Res., 18 France St., Norwalk, Conn.
Darling, Charles Melvin, s. 1878; (1874–78).
Darling, Harold Duncan, 1903; (1899–1901). Res., 110 E. River St., Hyde Park, Mass.
***Darling, William,** 1818; (1814–15).
Dascomb, Arthur Steele, 1897; (1893–97). *m.* Address, Care Vaughan Lumber Co., Eagle Pass, Tex.
***Davenport, Samuel Daniels,** 1857; (1853–55). *b.* d. 12 Jan., 1886, Worcester, Mass.

*Davis, Charles Henry, s. 1858; (1855–57). *l.* d. 2 June, 1883, Danville, Vt.
Davis, Frank Justus, s. 1888; (1885–87). *e.* Address, 865 Chapel St., New Haven, Conn.
Davis, Harry Arthur, 1902; (1898–1900). *b.* Address, 234 Butler Exch., Providence, R. I.
*Davis, Henry, 1806; (1802–04).
Davis, Howard Clark, 1906; (1902–04). *b.* Res., The Peabody, Ashmont, Mass.
Davis, James Caxeter, 1909; (1905–06). *b.* Res., Hotel Christie, Seattle, Wash.
*Davis, Lucius Hunt, 1858; (1854–57).
Davis, Samuel Arthur, 1872; (1868–69).
Davis, Stillman Clough, Jr., 1909; (1905–07). *b.* Res., 215 W. 23d St., New York, N. Y.
Davis, William Jacob, s. 1877; (1873–75). *b.* Res., Glens Falls, N. Y.
Davis, William Wallace, s. 1863; (1860–62). *f.* Res., Reading, Mass.
*Day, Albert Chauncey, s. 1888; (1884–88).
*Day, Charles Leroy, 1898; (1894–97). d. 1896.
*Day, Edgar B., 1823; (1819–21).
Day, Ernest Elliot, 1903; (1899–1900).
Day, Harry Llewellyn, 1903; (1899–1901).
*Dealand, Charles Everett, 1876; (1872–74). *m.* d. 11 May, 1892.
Dean, Benjamin, 1845; (1841–42).
Dearborn, Frank Alonzo, 1882; (1878–79).
*Dearborn, Jesse, 1830; (1826–28).
Dearborn, Jesse Judson, 1899; (1895–99). M.D. Univ. Louisville, 1904. *p.* Res., Milford, N. H.
Dearborn, Joseph Henry, 1871; (1867–68). A.B. Harvard, 1871. *f.* Res., Suncook, N. H.
*Dearborn, Pitt Francis, 1853; (1849–51). d. 30 Dec., 1857, Effingham, N. H.
Dearborn, Stanley Alex. 1902; (1898–1900). Address, 806 Kimball Bldg., Boston, Mass.
Deering, William Hall, 1910; (1906–09). *b.* Res., Biddeford, Me.
*Deey, Edward, 1837; (1833–34).
DeLappe, Birch Wood, 1909; (1905–06). Res., 2976 Sheridan Boul., Denver, Colo.
*Delano, Frank Ralph, 1864; (1860–61). A.B. Trinity Coll., Conn., 1865; also A.M.; LL.B. Harvard, 1867. *l.* d. 1892.
*Demeritt, Hayden Lewis, 1874; (1870–72).
DeMeritte, Charles Jewett, 1869; (1865–68).
*Denison, George, 1829; (1825–27).
*Denison, James, 1832; (1828–30).
Dennett, Herbert Corydon, 1901; (1898–99). Res., Amesbury, Mass.
*Devine, Charles Watson, 1910; (1906–07). *b.* Res., 123 W. Orman Ave., Pueblo, Colo.
Dewey, John Worthington, s. 1854; (1852–53).
Dewey, Walter Whipple, s. 1861; (1857–59).
Dewey, William Henry, s. 1890; (1886–88). C.E. Univ. Minn., 1893. *e.* Address, 89 Centre St., New York, N. Y.
*DeWint, John, 1783; (1791–92).
*Dickey, Cyrus, 1841; (1838–40). d. 1840, Keene, N. H.
*Dickey, Hanover, Jr., 1837; (1833–34).
Dickey, William Andrews, 1885; (1881–83). A.B. Princeton, 1885. *miner.* Res., Landlock, Alaska.
Dickson, George Albion, 1891; (1887–88). M.D. Bellv. Hosp. Med. Coll., 1891. *p.* Res., Ogden, Utah.
Dietrich, Charles Allyn, s. 1879; (1875–76).
*Dike, Henry Albyn, 1878; (1874–75). *ins.* d. 24 May, 1908, Chicago, Ill.
Dillingham, John Pitts, 1848; (1844–45).
Dillingham, Paul Shipman, 1901; (1897–1900). *ins.* Res., Montpelier, Vt.
Dillingham, Thomas Manly, s. 1873; (1869–71). M.D. Boston Univ., 1874. *p.* Res., Marlboro, N. H.
*Dillon, Edward Franklin, 1888; (1884–86).
Dillon, Walter Sidney, 1905; (1901–04). Res., Fitchburg, Mass.
Dimick, Charles Prelate, 1896; (1892–93). *b.* Address, 53 State St., Boston, Mass.
*Dinsmore, Hermon Hunter, 1896; (1892–93).
Dinsmore, Lafayette Henry, 1852; (1848–49).
*Dix, Roger Sherman, 1829; (1825–26). *U. S. A.* d. 7 Jan., 1849, Wheeling, W. Va.
Doane, Ralph Waldo, s. 1889; (1886–87). Res., Harwichport, Mass.
Dodd, Charles Herman, s. 1878; (1874–76). *e.* Address, 30 Tremont St., Boston, Mass.
Dodge, Carleton Noyes, 1909; (1905–09). *f.* Res., Henniker, N. H.
Dodge, Joseph Thompson, 1845; (1841–42).
*Dodge, Nathaniel S., 1829; (1825–28).
*Dodge, Perley, 1824; (1820–22).
Dodge, Roy Howard, 1909; (1906–07). Res., South St., Dalton, Mass.
*Dodge, Samuel, 1811; (1807–11).
Dodge, Timothy Paige, 1842; (1838–40).
Dodge, Willis Terence, 1880; (1876–77). *j.* Res., 32 Lowell, St. Nashua, N. H.
Dondero, Charles Anthony, 1903; (1899–1900). Res., Portsmouth, N. H.
Donovan, Timothy Stephen, 1901; (1897–98).
Donovan, William Emery, 1906; (1902–03). Res., Alfred, Me.
Dorsey, Thomas Graham, 1866; (1862–63).
*Doughen, James, 1830; (1826–27).
Dougherty, William Joseph, 1904; (1900–01). Res., Manchester, Mass.
Douglas, John Tyler, 1910; (1906–07). *acct.* Res., 156 Broadway, Methuen, Mass.
Douglas, Walter Cooley, 1910; (1906–07). Ph.B., Yale, 1910. *b.* Address, 122 Chambers St., New York, N. Y.
*Dow, Charles Fenno, s. 1887; (1883–85).
Dow, Clinton Israel, 1908; (1904–05). *b.* Res., 16 Appleton St., Manchester, N. H.
Dow, Edward Augustine, s. 1874; (1870–71).
Dow, Frank Clarence, 1893; (1889–91). Res., Paterson, N. J.
*Dow, Gideon J., 1828; (1824–26).
Downes, William Edward, 1875; (1871–73). *b.* Res., Bennington, N. H.
Downs, Charles Algernon, 1845; (1841–43).
Downs, Walter Holbrook, 1875; (1871–72). A.B. Wesleyan, 1875. *l.* Res., So. Berwick, Me.
Drake, Lewis Allen, s. 1878; (1874–76).
Dresser, William Adams, 1877; (1873–74). A.B. Amherst, 1877. *b.* Address, 302 Garrison Hall, Boston, Mass.
*Drew, Neil Bancroft, 1896; (1892–93).
Driscoll, James Glynn, 1909; (1905–09). *manu.* Res., Whitinsville, Mass.
*Driver, Joseph M., 1827; (1825–26).
DuBois, John Henry, 1899; (1895–98). *ins.* Res., Randolph, Vt.
Dudley, Charles Howard, 1901; (1897–1900). *b.* Res., Hanover, N. H.
*Duffy, David Edwin Clarence, 1895; (1891–95). d. 1904, Dover, N. H.
Duffy, Lawrence Patrick, 1909; (1905–06). *b.* Res., 411 Columbus Ave., Boston, Mass.
Duggan, Francis John, 1902; (1898–1900). *b.* Res., New City Hotel, Worcester, Mass.
*Duhigg, Dennis, 1863; (1859–61). d. 19 Sept., 1864, Winchester, Va.
*Dunbar, George, 1813; (1809–12).
*Dunham, Azel M., 1793; (1791–92).

Dunn, Charles Stein, 1882; (1878–79).
Dunn, Charles Wesley, 1907; (1903–04). A.B. Princeton, 1907. *secy. Princeton.* Address, Knowlton Ct., 3810 Broadway, New York, N. Y.
Dunn, Hubert Randall, 1905; (1901–05).
Dunning, William Archibald, 1881; (1877–78). A.B. Columbia, 1881; also A.M., 1883; also Ph.D., 1885; also LL.D., 1904. *t.* Address, Columbia Univ., New York, N. Y.
Duntley, Wilbur Leighton, s. 1892; (1888–90). Res., 61 High St., Boston, Mass.
***Durell, John S. H.,** 1819; (1815–17).
Durgin, DeWitt Clinton, 1870; (1866–69). A.B. Bates, 1870. *b.* Address, 554 Broadway, New York, N. Y.
Durrell, Ralph Oliver, 1903; (1899–1900). *b.* Res., Winchester, Mass.
Dustin, Timothy, 1846; (1842–43).
Dutton, Charles Henry, 1887; (1883–84). A.B. Amherst, 1887. *m.*
Dutton, Daniel, 1843; (1839–42).
Dutton, Julius Mason, 1907; (1903–05). Res., Portsmouth, N. H.
***Dutton, LaForest,** 1876; (1872–73). d. 14 Oct., 1875, Princeton, N. J.
***Dutton, Salmon F.,** 1826; (1822–24).
***Dutton, Thaddeus,** 1806; (1802–06).
Duxbury, Charles, 1844; (1841–42).
Dwyer, Louis Richard, 1906; (1902–05). Res., 72 Niagara St., Buffalo, N. Y.
Dyer, Charles Parker, s 1861; (1858–59).
Eames, Alden Noyes, 1907; (1903–04). Res., Wilmington, Mass.
Eastman, Charles Fernando, s. 1873; (1870–71). *mus.* Res., Boston, Mass.
***Eastman, Ebenezer,** 1815; (1811–12).
***Eastman, Joseph Fletcher,** 1834; (1830–32).
***Eastman, Richard Royal,** 1887; (1883–86). d. 26 Jan., 1886.
Eastman, Richard Taft, 1903; (1899–1901).
Eastman, Stephen, 1879; (1875–76).
Eastman, Thomas Frank, 1905; (1901–02).
Eaton, Franklin Russell, 1899; (1895–96).
***Eaton, Hervey Wallace,** 1834; (1830–33).
Eaton, Horace, s. 1855; (1852–53).
Eaton, Lysander, s. 1863; (1860–61).
Eaton, John Burnham, s. 1871; (1867–68).
Eaton, Shirley James, 1889; (1885–86). A.B. Marietta. *b.* Res., 640 W. 139th St., New York, N. Y.
Eaton, William Francis, 1899; (1895–96). *j.* Res., 24 Pearl St., Medford, Mass.
Ebbs, Robert Cotton, s. 1893; (1889–90). *b.* Res., 34 Powell Ave., Newport, R. I.
Eberly, Horace David, 1910; (1906–07). *b.* Res., 1439 6th Ave., Des Moines, Ia.
Eddy, Charles Frank, 1873; (1869–70). *l.* Res., 391 Highland Ave., Malden, Mass.
Edgerly, Clinton Johnson, 1880; (1876–77).
Edgerly, Joseph Warren, s. 1869; (1866–67). *b.* Res., 136 Main St., Concord, N. H.
Edwards, Charles Berkeley, 1903; (1899–1901). *b.* Address, Care American Woolen Co., Winooski, Vt.
Edwards, Clark How, 1905; (1901–02). Res., 52 Park St., Haverhill, Mass.
Edwards, Frank, s. 1882; (1878–80).
Edwards, Nathan Brown, 1844; (1840–41).
Edwards, Richard Arthur, 1876; (1873–75). A.B. Princeton, 1876. *bk.* Res., Peru, Ind.
Edwards, William Benjamin, 1901; (1897–1900). *b.* Res., Cody, Wyo.
Egbert, Edward Homer, 1904; (1900–01). M.D. Baltimore Med. Coll., 1905. *p.* Res., 1979 Biltmore St., Washington, D. C.
Egbert, Theodore Baker, 1901; (1897–99). *manu.* Address, 328 McCormick Bldg., Chicago, Ill.
Egerton, Charles Bester, 1850; (1846–48).
Einstein, George Arnold, 1908; (1904–05). Res., 45 E. 72nd St., New York, N. Y.
Ela, William Eugene, 1897; (1893–95). *b.* Res., 14 Forest Ave., Portland, Me.
***Elden, Nathan,** 1823; (1819–20).
Elderkin, James Dorman, 1904; (1900–02). *f.* Res., Como, Bitter Root Valley, Mont.
***Elkins, Ephraim,** 1815; (1813–15).
***Ellis, Grindale R.,** 1809; (1805–09).
Ellis, James Elias, s. 1886; (1882–84). *b.* Res., 3 Bond St., Claremont, N. H.
***Ellis, Samuel B.,** 1832; (1828–29).
Ely, Henry Guy, 1865; (1861–63). *manu.* Res., St. Johnsbury, Vt.
Ely, Richard Theodore, 1876; (1872–73). A.B. Columbia, 1876. *t.* Res., 237 Prospect Ave., Madison, Wis.
***Emerson, Benjamin F.,** 1830; (1826–28).
***Emerson, Charles,** 1836; (1832–33).
Emerson, George Ralph, 1889; (1885–86). *f.* Res., Farmington, N. H.
***Emerson, James Cilley,** 1893; (1889–90).
Emerson, James Oscar, 1876; (1872–73). A.B. Bates, 1876. *m.* Res., Roxbury, Conn.
***Emerson, Joseph,** 1830; (1826–28).
Emerson, Milton, 1845; (1841–42).
Emerson, Thomas, 1856; (1852–54). A.B. Harvard, 1856.
Emerson, William Foster, s. 1883; (1879–80).
***Emery, Carroll Fletcher,** 1901; (1897–1900). d. Dec., 1907.
Emery, Jacob Kittredge, 1854; (1850–54).
***Emery, Josiah,** 1823; (1819–21).
English, Martin Joseph, 1903; (1899–1900).
Erhard, Henry Alker, 1909; (1905–06). A.B., Harvard, 1909. *b.* Res., 4 Walnut Terr., Brookline, Mass.
Estey, George Peabody, 1849; (1846–47).
***Esty, Alvin Page,** 1875; (1871–73). *stu.* d. 26 May, 1873, Hanover, N. H.
Evans, Arthur William, 1907; (1903–04). Res., Revere, Mass.
Evans, Charles Henry, s. 1874; (1870–72).
Evans, Edward Van Russell, 1861; (1857–58).
***Evans, Harrison Dexter,** 1864; (1862–63). *b.* d. 11 Nov., 1909, Ayer, Mass.
***Evans, Jesse,** 1834; (1830–32).
Evans, Percival Bolles, 1907; (1903–04). *manu.* Res., 9 Salem St., Wakefield, Mass.
Evans, Prentice Hill, 1842; (1839–42).
***Evans, Warren Felt,** 1841; (1838–40).
Everett, Leonard, s. 1873; (1870–71). B.S. Cornell, 1873. *l.* Res., 18 Pearl St., Council Bluffs, Ia.
***Everett, Robert Francis,** 1861; (1857–60).
***Ewins, Francis C.,** 1864; (1861–62). d. 6 June, 1863, Brashear City, La.
Fabricque, Charles, 1842; (1838–39).
***Fairbanks, William Paddock,** 1862; (1858–59). d. 15 Dec., 1895, New York, N. Y.
Fairfield, Harry Stanley, 1900; (1896–97). Address, State House, Boston, Mass.
***Fairfield, Jotham,** 1811; (1807–11).
Farley, Leon Baker, 1909; (1905–08). *chem.* Res., 15 Concord St., Nashua, N. H.
***Farley, Luther,** 1809; (1805–09).
Farmer, Charles William, s. 1869; (1865–66).
Farnsworth, Edward Howe, 1878; (1874–76). A.B. Middlebury, 1879. *b.* Res., North Adams, Mass.
Farnsworth, Joseph, 1842; (1838–41).
Farnsworth, Parker, 1842; (1838–39).
Farrar, Edward, 1845; (1841–42).

Farrier, Albert Moses, 1907; (1903–05). *b.* Address, 140 Cedar St., New York, N. Y.
Farwell, Henry, s. 1857; (1854–55).
***Farwell, Myron Leonard,** 1881; (1877–78). d. 18 Dec., 1879, Columbia, S. C.
Farwell, Roger Bent, 1910; (1906–08). *ins.* Res., Natick, Mass.
Fassett, Charles Adams, 1907; (1903–04). *b.* Address, Chicago Savings Bank & Trust Co., Chicago, Ill.
Faulkner, Frank Spurzheim, 1882; (1878–79).
Fay, Clarence Dana, 1901; (1897–99). *b.* Res., Hinsdale, N. H.
Fay, Frank Gleason, 1882; (1879–80).
***Faxon, Caleb B.,** 1840; (1836–37).
***Felch, James Hopkinson,** 1858; (1854–56). *l.* d. 25 Apr., 1890, Englewood, Ill.
Fellows, Calvin Peterson, 1886; (1882–83). *b.* Res., 166 Beacon St., Worcester, Mass.
***Fellows, Ebenezer Franklin,** 1852; (1849–50). d. 17 May, 1900.
***Fellows, Joseph,** 1833; (1829–31).
Fennel, Charles Henry, s. 1876; (1872–74). *b.* Res., Glens Falls, N. Y.
Fenno, Stanley Warner, 1904; (1900–01). B.S. Harvard, 1904. *t.* Res., 50 Pleasant St., Revere, Mass.
Ferguson, Alfred Harrison, s. 1862; (1858–60).
Ferguson, Frank William, s. 1887; (1883–84). *arch.* Res., 15 Beacon St., Boston, Mass.
Fernald, William Linwood, 1884; (1881–82). *b.* Res., State Road, Eliot, Me.
Fessenden, Thomas A. Deblois, 1845; (1841–42).
Fessenden, William Henry, s. 1862; (1858–60).
Field, Everett Howard, 1898; (1894–95).
Field, Ralph, s. 1873; (1870–71). *e.* Res., 106 Harrison St., Providence, R. I.
Field, Walter Taylor, 1883; (1879–81). *b.* Address, 5752 Washington Ave., Chicago, Ill.
Field, William Spofford, 1874; (1870–71).
Fifield, Samuel Stephens, 1845; (1841–45).
Fine, George Bruce, 1907; (1903–04). A.B. Columbia, 1908. *t.* Res., 265 Kearney Ave., Arlington, N. J.
Firth, Ray Winthrop, 1900; (1896–97). *b.* Res., 901 Mt. Prospect Ave., Newark, N. J.
Fish, Galen Burch, s. 1894; (1890–91). *b.* Res., Stockbridge, Vt.
Fisher, Franklin Pierce, 1879; (1875–76).
Fisher, Hart Ellis, 1909; (1905–06). *stu.* Res., Waverly Pl., Joliet, Ill.
***Fisher, Louis Edwin,** 1907; (1903–04).
Fisher, Stuart Dexter, 1904; (1900–04). Res., Northbridge, Mass.
***Fisher, William Bixby,** 1866; (1863–65). *b.* d. 21 June, 1911.
Fisk, Frank Henry, s. 1877; (1873–75). *e.* Res., Albert Lea, Minn.
Fitch, Calvin Webster, 1864; (1860–62). *l.* Res., 4943 Reber Pl., St. Louis, Mo.
Fitch, George Lunt, s. 1878; (1874–75).
Fitch, Henry Howard, 1870; (1866–67). *dent.*
Fitts, Harry Wilfred, 1903; (1900–01). *b.* Res., 51 Pembroke St., Newton, Mass.
Fitzgerald, James, Jr , 1890; (1886–88). *l.*
Flanders, Frank Blodgett, 1892; (1888–91). *f.* Res., No. Stratford, N. H.
Flanders, George McArthur, 1846; (1842–44).
Flanders, Philip Raymond, 1908; (1904–07). *b.* Res., 62 Charles St., Rochester, N. H.
***Flanders, Timothy,** 1818; (1814–15).
Flanders, Walter Benjamin, 1888; (1885–87). A.B. Antioch, 1893; also A.M., 1894. *m.* Res., 53 Clarence St., Brockton, Mass.
Fleming, Frank Wiggins, 1910; (1906–08). *b.* Res., Manchester, Mass.
***Fletcher, Arthur,** 1835; (1831–33).
Fletcher, Carl Chettenden, 1893; (1889–90). *j.* Res., Swanton, Vt.
Fletcher, Edward Jordan, 1902; (1898–1900). *b.* Res., 20 Orchard St., Portland, Me.
Fletcher, Henry Erskine, 1865; (1861–62). *manu.* Res., Minneapolis, Minn.
Fletcher, Josiah, 1860; (1856–59).
Fletcher, Walter Charles, 1901; (1897–99). *b.* Res., W. Rindge, N. H.
Fling, Lewis Seavey, 1904; (1900–01). Res., Bristol, N. H.
Fling, William Earl, 1841; (1838–40).
Flint, Carroll Langdon, 1893; (1889–93). Res., Burlington, Vt.
Flint, Homer Abial, 1895; (1891–92). A.B., St. Stephen's Coll., 1897; also A.M., 1900; also N. Y. Univ.; B.D., Gen. Theol. Sem., 1901; Ph.D., Univ. Pittsburgh, 1906. *m.* Res., 6 Richardson St., Montpelier, Vt.
Flint, Josiah Willard, 1884; (1880–82). *b.* Res., Concord, N. H.
***Floyd, Albion Keith Paris,** 1854; (1850–51). *l.*
Floyd, Richard Clark, 1910; (1906–07). A.B., Harvard, 1911. Res., 1398 Beacon St., Brookline, Mass.
Flynn, Thomas, s. 1889; (1885–87). Res., 511 E. 124th St., New York, N. Y.
Foley, Ernest Lee, 1908; (1906–07). Res., 744 E. 3d St., Bloomington, Ind.
Foley, William Thomas, 1907; (1903–04). *e.* Res., 226 McCormick Pl., Mt. Auburn, Cincinnati, O.
***Follett, Harmon Dewey,** 1862; (1860–61). *l.* d. 24 June, 1885, Brainerd, Minn.
***Folsom, Joshua,** 1811; (1807–09).
Folsom, Percy Nicholas, 1895; (1892–94). *t.* Address, High Sch., Honolulu, H. T.
Folsom, Simeon Pierce, s. 1855; (1852–53).
Foltz, Jacob Francis, 1869; (1865–67).
Fones, James Rison, 1901; (1897–98). *b.* Address, Box 1275, Ocean Park, Cal.
Fontaine, Archille, 1902; (1898–99). *b.* Res., 58 Canal St., Bellows Falls, Vt.
***Forbes, David Purdon,** 1907; (1903–05). d. 10 Feb., 1905.
Forbes, Ellsworth Irving, 1901; (1897–99). *l.* Address, 936 Elm St., Manchester, N. H.
Forbes, Robert Wasson, 1842; (1840–41).
Forbes, William Wells, 1898; (1894–95). *l.* Address, 936 Elm St., Manchester, N. H.
Forbush, Harry Orestes, 1896; (1892–94).
***Ford, Daniel A.,** 1813; (1809–12).
Ford, George Denham, 1903; (1899–1902). Address, Gaiety Theatre, New York, N. Y.
Ford, Harry Leroy, 1898; (1894–96).
Ford, William Ellsworth, s. 1886; (1882–83). *b.* Res., Piermont, N. H.
Foreman, Jeremiah Evarts, s. 1859; (1856–58).
Foss, Charles Orrin, 1875; (1871–72). *e.* Res., St. John, N. B., Can.
Foss, Edwin Rufus, 1901; (1897–99). *b.* Res., 212 So. Appleton Ave., Pittsfield, Mass.
Foss, Everett Owen, s. 1855; (1852–53).
Foster, Augustus Caleb, 1900; (1896–97). D.D.S. Univ. Pa., 1900. *dent.* Res., Rochester, N. H.
Foster, Broughton White, 1851; (1847–49).
***Foster, Daniel Kittredge,** 1856; (1852–56). d. 12 Dec., 1897, Pittsfield, N. H.
***Foster, Henri Renssellaer,** 1863; (1860–61). *b.* d. 17 Oct., 1908, Denver, Colo.
***Foster, Hosea Ballou,** 1863; (1859–60). d. 17 Oct., 1908, Denver, Colo.
***Foster, Myron Peabody,** 1873; (1869–70). *b.* d. 20 May, 1873, Chicago, Ill.

Foster, Walter Harold, 1909; (1905–07). *b.* Res., 47 Central Ave., Dover, N. H.
Foster, William Wilbur, s. 1894; (1890–91). *b.* Res., High St., Westerly, R. I.
***Fowler, Francis,** 1827; (1823–25).
Fowler, James Hackett, 1851; (1848–50).
Fox, Charles Hanson, s. 1864; (1860–61).
***Fox, Nathaniel Breed,** 1835; (1831–34).
Fox, Richard Ezra, s. 1869; (1865–66).
***Francis, George,** 1836; (1833–34).
Francisco, Herbert Ashley, s. 1890; (1886–88). M.D. Bellv. Hosp. Med. Coll., 1891. *p.* Res., Rutland, Vt.
Franklin, Edward Spurrier, s. 1877; (1873–75). *manu.* Res., Newark, O.
***Franklin, John Heeley,** s. 1877; (1873–75). *bk.* d. 16 Jan., 1901, Newark, O.
***Franklin, Lewis,** 1805; (1802–05).
Frazier, Lyman Barney, 1906; (1902–04). *bk.* Res., 29 Greystone Pk., Lynn, Mass.
***Freeland, William H.,** 1829; (1825–27).
Freeman, Fred Brockway, 1904; (1900–01). *Y. M. C. A. secy.* Res., 49 Centre St., Concord, N. H.
***Freeman, James Randall,** 1874; (1870–74). d. Jan., 1894.
Freeman, Otis Demary, s. 1894; (1890–91). *manu.* Res., Lebanon, N. H.
Freeman, Ross Manahan, 1902; (1898–1901). *cl.* Res., Lebanon, N. H.
***French, Arthur L.,** 1826; (1822–25).
French, Franklin Stevens, s. 1855; (1852–53).
French, Ferdinand, 1905; (1901–04). Res., Pittsfield, N. H.
***French, John,** 1809; (1806–09).
***Frost, Edwin Dorr,** 1839; (1835–37).
Frost, Robert Lee, 1896; (1892–93).
Frost, Thomas Bell, s. 1867; (1863–64).
Frothingham, Randolph Irving, 1905; (1902–03). *l.* Address, 18 Tremont St., Boston, Mass.
Fuller, Frank Everitt, s. 1894; (1890–91).
***Fuller, John E.,** 1813; (1810–12).
Fuller, W. DeL., 1859; (1855–56). *l.*
***Fuller, William Eddy,** 1856; (1853–55). A.B. Harvard, 1856.
***Fullerton, William J.,** 1824; (1820–23).
***Fulton, Chester Farman,** 1893; (1889–90).
Furman, Walter Ferguson, 1908; (1904–06). *b.* Address, 30 Church St., New York, N. Y.
Furniss, William Henry, s. 1862; (1859–60).
Gage, George Harmon, 1903; (1899–1900). *b.* Address, Bay State Bldg., Lawrence, Mass.
***Gage, Harlan Page,** 1869; (1864–67). *t.* d. 20 Sept., 1890.
Gage, James Edward, s. 1875; (1871–75). *b.* Address, 434 Tremont St., Boston, Mass.
Gage, John Cutter, 1856; (1852–54). A.B. Harvard, 1856. *l.* Kansas City, Mo.
***Gale, Adelbert Henry,** 1875; (1871–74). *b.* d. 18 Mar., 1901, Thomasville, Ga.
Gale, Charles Bailey, s. 1879; (1875–76).
Gale, Charles Stephen, 1848; (1844–45).
Gale, David Carroll, 1903; (1899–1900).
Gale, Stephen, 1843; (1839–40).
Gambell, Willard Parkman, 1854; (1850–51)..
Gardner, Charles Francis, 1882; (1878–79).
Gardner, Clarence Rhodolphus, s. 1874; (1870–72). B.S. Tufts, 1874; M.D., N. Y. Univ., 1878. *p.*
Gardner, Laurence Vaughan, 1909; (1905–07). *ins.* Res., 3495 Euclid Ave., Cleveland, O.
Gardner, Miles Chester, 1908; (1904–05). *b.* Res., 7 Hathorn St., E. Somerville, Mass.
***Garey, George Quincy,** 1865; (1861–63).
Garland, James Smith, 1866; (1862–64). A.B. Harvard, 1866. *l.* Res., Concord, Mass.
Garland, Joseph, 1844; (1840–41).
Garman, Frederic Henry, 1882; (1878–79).
Garrettson, Frederick Prime, 1879; (1875–78). *b.* Res., Newport, R. I.
Garvin, Frank Augustus, 1908; (1904–06). *b.* Res., Sanford, Me.
Gates, Clarence Dyer, 1862; (1858–60). *b.* Res., 524 College St., Burlington, Vt.
Gay, Asa F., 1842; (1838–40).
Gay, William Madison, 1896; (1892–93). M.D. Univ. Pa., 1899. *p.* Res., Deer Island, Boston, Mass.
Gaylord, George Bates, s. 1873; (1869–70). *manu.* Res., 95 Montrose St., Springfield, Mass.
Gear, Jacob Frank, 1877; (1873–75). *b.* Address, 19 Temple Pl., Boston, Mass.
Geer, Edward Winslow, 1871; (1867–68).
***George, Hiram Miller,** 1868; (1864–67).
George, John Hardy, 1901; (1897–1901).
George, Sidney Howard, 1907; (1903–04). *b.* Address, Box 197, Butte, Mont.
George, William Leigh, 1901; (1897–98).
***Gere, Alfred Dalton,** 1907; (1903–05). d. 21 Sept., 1905, Wilder, Vt.
Gerould, Leonard Stimson, 1906; (1902–04). *elec.* Res., 5343 Rosetta St., E., Pittsburgh, Pa.
Gerrish, Frank Lawrence, s. 1878; (1874–76). *f.* Res., Boscawen, N. H.
***Gerrish, John,** 1836; (1832–33).
Gibbons, Edward Francis, 1901; (1897–1900). *b.* Res., Philadelphia, Pa.
Gibbons, John Bernard, 1908; (1905–06). *b.* Res., 23 Bernard St., Dorchester, Mass.
Gibbons, Neil Joseph, 1900; (1897–98). Address, Bixby Polish Co., Boston, Mass.
Gibbs, Alfred, 1844; (1840–42).
***Gibbs, Daniel,** 1835; (1831–33).
Gibson, George Morrill, s. 1857; (1854–56).
***Gibson, Harry Appleton,** 1897; (1893–95). *stu.* d. 8 July, 1895, Cumberland, Me.
***Gibson, John,** 1824; (1820–22).
Gibson, Lester Henry, 1904; (1900–01).
***Gibson, William B.,** 1818; (1814–16).
***Gilbert, Daniel J.,** 1828; (1824–25).
Gilbert, Franklin Hamilton, 1909; (1906–07). Res., Chittonville, Plymouth, Mass.
***Gilbert, Harold Dawes,** 1898; (1894–97). d. 1897, Hanover, N. H.
Gilchrist, Allen Robert, s. 1892; (1888–89). *e.* Res., 423 So. McDonough St., Montgomery, Ala.
Giles, Benjamin, 1844; (1840–43).
Giles, James Jennison, 1843; (1839–42).
***Gill, Paul J.,** 1810; (1806–10).
Gilly, Wilson Lindsley, 1875; (1871–72). A.B. Yale, 1874. *educ.* Res., 6363 Sherman St., Germantown, Pa.
***Gilman, Benjamin,** 1824; (1820–21).
Gilman, Joseph Taylor, 1905; (1901–02). *bk.* Res., 27 Princeton Ave., Allston, Mass.
Gilman, Josiah, 1842; (1838–41).
Gilmore, Alexander Hazelton, s. 1888; (1884–86). *j.* Res., Statesville, N. C.
Gilmore, Edward A., 1859; (1855–56).
***Gilmore, Jonathan,** 1803; (1800–03).
***Gleason, Edgar,** 1862; (1858–59). d. 10 Jan., 1859, Thetford, Vt.
***Gleason, John Lancaster,** 1864; (1860–61). M.D. Harvard, 1866. *p.* d. 1904.
Gleason, William Fogarty, 1906; (1902–05). *b.* Res., Bowdoin Sq., Boston, Mass.

Glidden, Charles Henry, 1883; (1879–81). *j.* Address, 19 Milk St., Boston, Mass.
Glynn, John Francis, Jr., 1909; (1905–06). Res., 248 No. Willow St., Waterbury, Conn.
***Goddard, Henry Warren,** 1836; (1832–33).
Golden, Henry, 1909; (1905–07). A.B. Harvard, 1910. Res., 54 Broadway, Taunton, Mass.
Goodell, Robert Hosea, 1902; (1898–1901). *b.* Res., 89 Union Ave., So. Framingham, Mass.
Goodelle, George Guy, 1901; (1897–98).
Goodenow, Franklin Brown, 1897; (1893–96). *b.* Res., Portsmouth, Va.
***Goodhue, Isaac Newton,** 1835; (1832–33).
Goodhue, Leonard Felch, 1847; (1844–46).
Goodspeed, Frank Lincoln, 1887; (1883–84).
***Goodwin, Andrew Jackson,** 1853; (1850). d. 28 Oct., 1850, So. Berwick, Me.
Goodwin, Austin Monroe, 1902; (1899–1900). *j.* Address, Care "Express-Advertiser," Portland, Me.
Goodwin, Harry Beal, 1891; (1887–90).
Goodwin, James Roby, 1848; (1844–46).
Goodwin, John Wallingford, 1844; (1840–42).
Goodwin, William Allen Hayes, 1875; (1871–73). *f.* Res., So. Berwick, Me.
***Gookin, Samuel,** 1820; (1816–18).
Gordon, Arthur Alexander, 1910; (1906–09). *b.* Res., 32 Spaulding St., Barre, Vt.
Gordon, Murray West, 1897; (1893–94).
***Gordon, Yorick S.,** 1817; (1813–17).
Goss, Walter Story, s. 1894; (1890–91). *j.* Res., Chelsea, Vt.
Gould, James Payson, s. 1862; (1859–62).
***Gould, John,** 1817; (1813–15).
***Gould, Moses,** 1825; (1821–23).
Gould, Walter B., 1850; (1847–48).
Gove, Dana Ballantyne, 1906; (1902–03). Res., 273 Lexington St., E. Boston, Mass.
Grant, Barton Howard, 1903; (1899–1900). Address, 711 State Mutual Bldg., Worcester, Mass.
Grant, George Bernard, s. 1870; (1867–68). Res., Pasadena, Cal.
Grant, Glenn Richard, 1908; (1904–05). *b.* Res., Randolph, Vt.
Grant, James Henry, 1855; (1852–53). M.D. Bowdoin, 1856. *p.*
Grant, James Moseley, 1907; (1903–04). *b.* Res., 930 Penn St., Denver, Colo.
Grant, Ralph Wellington, 1901; (1897–98).
***Graves, James Rollin,** 1864; (1860–61). d. 30 Aug., 1863, Kingston, Ga.
Gray, Edward Wyels Taylor., s. 1891; (1887–88). *b.* Res., 46 Cedar St., New York, N. Y.
***Gray, Harrison,** 1854; (1850–51).
***Greeley, Alfred Webster,** s. 1858; (1855–57). *f.* d. 5 Oct., 1882, Nashua, N. H.
***Green, Benjamin F.,** 1811; (1808–11).
***Green, Cogswell K.,** 1830; (1826–28).
***Green, George B.,** 1819; (1815–16).
***Green, Henry B. C.,** 1815; (1811–12).
Green, Henry Bailey, s. 1883; (1879–82).
***Green, Russell,** 1812; (1809–12).
***Greene, Samuel Fay,** 1870; (1867–68). A.B. Harvard, 1870. *l.* d. 16 Oct., 1877, Collinsville, Ill.
Greene, William Henry, 1895; (1891–92). Res., Ozena, Cal.
Greenebaum, James Friend, 1909; (1905–07). *b.* Res., 434 Vermilion St., Danville, Ill.
Greenfield, John, 1872; (1868–69). Res., Rochester, N. H.
***Greenleaf, Jonathan Parsons,** 1837; (1833–34).
Greenleaf, William Andrew, 1905; (1901–02). *b.* Res., 121 Spring St., Auburn, Me.
Greenough, Clarence LaColle, s. 1884; (1880–81).
***Greenough, John Bridge,** 1835; (1831–34).
Greenwood, Frank Eugene, 1871; (1868–69).
Greer, Benjamin Brinton, 1901; (1897–99). *b.* Res., 107 Franklin Ave., St. Louis, Mo.
Gregory, Ernest Trowbridge, 1905; (1901–02). *bk.* Res., 1932 Rittenhouse St., Philadelphia, Pa.
***Griffin, Charles Henry,** 1861; (1857–59). *stu.* d. 15 Oct., 1859, No. Leverett, Mass.
Griffin, Ernest Linwood, 1895; (1893–95). Res., Franklin Falls, N. H.
Griffin, Ezra Leonard, 1848; (1844–47).
Griffin, Frank Aaron, 1894; (1890–92). *b.* Res., 22 Webster St., Haverhill, Mass.
***Griffin, George F.,** 1830; (1826–29).
Griffin, Joseph Edward, 1904; (1900–03).
Griffin, Trescott, 1909; (1905–07).
Grimes, William Augustus, 1907; (1903–04). Res., 423 Massachusetts Ave., Boston, Mass.
***Grout, Solon,** 1825; (1821–24).
Grover, Chester Abbott, 1905; (1901–03).
Grover, Ezra Sampson, 1897; (1893–95). *j.* Res., 245 Tremont St., So. Braintree, Mass.
Grover, Louis Clayton, 1905; (1901–04). *manu.* Res., No. Dana, Mass.
Grover, Talleyrand, 1843; (1839–40).
Grundy, Frank Cox, s. 1873; (1870–72). *b.* Res., Brooklyn, N. Y.
Guardineer, Frederick Feid, 1903; (1899–1900). Address, N. Y. Telephone Co., New York, N. Y.
***Guernsey, Sylvanus,** 1812; (1810–12).
Gum, Andrew Thompson, 1901; (1897–1900).
***Hackett, Allan Joseph,** 1878; (1874–76). d. 24 May, 1889, Concord, N. H.
***Hackney, Raymond,** 1906; (1902–04). d. 9 Feb., 1909, Bay of Naples, Fla.
Hadley, Charles Harvey, 1879; (1875–77). Res., 1312 54th St., Brooklyn, N. Y.
Hadley, George Plummer, 1873; (1869–71). *e.* Res., Goffstown, N. H.
***Hadley, William H.,** 1832; (1828–29).
Hadlock, Harvey D., s. 1866; (1862–63).
Hagberg, Paul Tobias, 1906; (1902–04). Res., Ashby St., Worcester, Mass.
Hager, Milton Blanchard, 1909; (1905–07). Res., W. Acton, Mass.
Hager, Will Sylvester, 1897; (1893–94). *b.* Address, 34 Bromfield St., Boston, Mass.
***Hale, Enoch,** 1826; (1822–23).
***Hale, Glenn Joel,** 1906; (1902–04). *b.* d. 13 Dec., 1907, Hanover, N. H.
***Hall, Asa,** 1812; (1808–12).
***Hall, Charles Albe,** s. 1890; (1887–89). d. 16 May, 1890.
Hall, Charles Lincoln, 1890; (1886–88). Address, 701 Massachusetts Ave., Boston, Mass.
***Hall, Daniel W.,** 1809; (1805–09).
***Hall, Ebenezer,** 1820; (1817–18).
Hall, Edwin Bowley, 1902; (1898–99). *b.* Res., 120 Fountain St., Haverhill, Mass.
***Hall, George,** 1832; (1828–31).
***Hall, Jere Shannon,** 1907; (1903–04).
***Hall, Philip,** 1814; (1811–12).
***Hall, Seth,** 1806; (1802–06).
Halleck, Harry Gerald, 1905; (1901–03). B.S. Cornell, 1903. *e.* Address, Isthmian Canal Comm., Gorgona, Canal Zone.
Hallinan, Charles Thomas, 1903; (1899–1901).
Hallman, Elwood Lawrence, 1880; (1876–78). *l.* Res., Norristown, Pa.

Halsted, Heman Allen, 1877; (1873–75). *cust. off.* Res., Norwood, Mass.
Hamilton, Charles Woodman, 1883; (1879–81). *manu.* Address, Milwaukee Lace Paper Co., Milwaukee, Wis.
Hamilton, Harry Levi, 1904; (1900–01). Res., Old Town, Me.
Hammond, Joseph Albert, 1908; (1904–07). *b.* Res., Delisle, Sask., Can.
Hanaford, William Boardman, 1871; (1867–68).
Hancock, Walter Aiken, 1906; (1902–03). Res., Franklin Falls, N. H.
Hannon, Martin Edward, 1910; (1906–08). *b.* Address, 237 W. 76th St., New York, N. Y.
Harding, Sidney Cyrus, 1901; (1897–98).
Hardwick, Everett Vinton, 1899; (1895–96). M.D. Harvard, 1900. *p.* Res., 43 Algonquin St., Dorchester, Mass.
***Hardy, Eliphalet,** 1807; (1804–07).
Hardy, George Washington, 1869; (1865–68).
Hardy, Sidney Hiram, s. 1868; (1865–66).
Hardy, William Seymour, 1897; (1893–95). *mus.* Res., 32 Berkmans St., Worcester, Mass.
Harlow, William Bleakie, 1910; (1906–07). *b.* Res., 140 W. River St., Hyde Park, Mass.
Harlow, Will Ellsworth, 1882; (1879–80). *b.* Res., Montpelier, Vt.
Harriman, Walter Hartwell, 1908; (1901–07). *e.* Res., Waterloo, N. H.
***Harris, Edward B.,** 1825; (1821–24).
Harris, Edwin Rollins, 1907; (1903–04). Res., Haverhill, Mass.
***Harris, Hayward Horatio,** 1834; (1830–32).
***Harris, Nathaniel F.,** 1818; (1814–18).
Harris, Oliver Moses, 1901; (1897–98).
***Harris, Orin Capron,** 1893; (1889–91). d. St. Augustine, Fla.
Hart, Charles Vincent, 1901; (1897–99).
Hart, Warren Winn, 1897; (1893–94). LL.B. Boston Univ., 1899. *l.* Address, 53 State St., Boston, Mass
Hartigan, Augustus Fisher, 1901; (1897–1900). *b.* Res., 1140 E. 64th St., Chicago, Ill.
Hartigan, Charles Francis, 1898; (1894–96).
Harvey, Charles Darling, 1864; (1860–61). *b.* Res., Oakland, Cal.
Harvey, George Irving, 1878; (1874–76). Res., Muskegon, Okla.
Harvey, Howard, s. 1855; (1852–53).
Harvey, James Frederic, 1906; (1902–05). Res., 1 Mill Ave., Rock, Mass.
Harwood, Charles, 1902; (1898–99). *l.* Res., 170 Prospect Pl., Brooklyn, N. Y.
Haselton, John Burgin, 1857; (1853–56).
Haselwood, Willis Henry, 1903; (1899–1901).
***Haskel, Thomas,** 1793; (1791–92).
Haskell, Chauncey Orleans, 1847; (1844–45).
Haskell, Edward Wilder, 1845; (1841–42).
Haskell, Nahum Adolphus, 1874; (1870–71).
Haslam, John William, 1906; (1902–04). Res., 39 Sachett St., Providence, R. I.
Hastings, Clarence Aldis, s. 1888; (1884–87). *p.* Res., E. Constable, N. Y.
Hastings, Eugene Carleton, s. 1876; (1872–75).
Hastings, Elijah Darling, 1860; (1856–57).
Hastings, Frank Grenville, s. 1867; (1863–64).
Hastings, George Cunningham, s. 1867; (1864–65).
Hastings, Stephen Josiah, 1873; (1869–71). *f.* Res., St. Johnsbury, Vt.
Hastings, Thomas Nelson, 1906; (1902–04). Res., Walpole, N. H.
***Hastings, William Page,** 1887; (1883–86). d. 22 July, 1888, Rochester, N. H.
Hatch, Arnold Stuart, 1910; (1906–09). *b.* Res., 102 Jay St., Albany, N. Y.
***Hatch, Fred Maynard,** 1886; (1882–84).
***Hatch, Ira,** 1826; (1822–25).
Hatch, Leonard Francis, 1885; (1881–83). *p.* Res., 207 East Ave., Vineland, N. J.
Hatch, Leslie Adams, 1898; (1894–96). *b.* Res., Orange, N. J.
Hatch, Samuel Frink, 1907; (1903–04). B.S. Mass. Inst. Tech., 1908. *e.* Res., Greenland, N. H.
Hatch, Thomas Odiorne, 1905; (1901–03). Res., 153 W. 14th St., New York, N. Y.
Hatfield, Henry John, 1907; (1903–04). *j.* Res., 180 6th Ave., New York, N. Y.
***Hathaway, Aaron Kimball,** 1835; (1833–34).
Hathaway, Harold Preble, 1901; (1897–99). *b.* Address, 43 Oxford Pk., Revere, Mass.
Hatton, Bertram, 1909; (1905–08). *b.* Res., 576 1st Ave., S. Seattle, Wash.
Haviland, Charles Tappan, s. 1871; (1867–68).
***Hawkes, John Marshall,** 1872; (1868–69). d. 25 May, 1895, New York. N. Y.
Hayden, Charles Fremont, 1884; (1880–81),
***Hayes, Allen Milliken,** 1902; (1898–1901). d. 13 Dec., 1901.
***Hayes, Alonzo J.,** 1856; (1852–54). d. 26 Feb., 1855.
Hayes, Charles Sweetser, s. 1886; (1882–84). *f.* Res., Greenland, N. H.
Hayes, Edmund, s. 1873; (1869–71). *e.* Address, 816 Fidelity Bldg., Buffalo, N. Y.
***Hayes, Ralph Albert,** 1907; (1903). d. 15 Nov., 1903, Hanover, N. H.
Hayes, William, 1879; (1875–76).
Haynes, David Arthur, 1862; (1858–60). *f.* Res., Perry, Kan.
Hayt, Walter Vorhees, s. 1878; (1874–78). *l.* Address, Municipal Court, Chicago, Ill.
Hazelton, George William, 1883; (1879–81).
***Hazelton, Horace L.,** 1828; (1825–27).
Hazelwood, Willis Henry, 1903; (1899–1901). *j.* Res., 403 So. 16th St., Quincy, Ill.
Hazen, Albert Rockwell, 1907; (1903–07). *b.* Address, 1 Liberty St., New York, N. Y.
***Hazen, Allen,** 1817; (1813–15).
***Hazen, Azro,** 1856; (1853–54).
***Hazen, Charles Clement,** 1880; (1876–79). d. about 1905, Council Bluffs, Ia.
Hazen, Charles Dana, Jr., 1901; (1897–99). *f.* Res., White River, Jct. Vt.
Hazen, Freeman Brackett, 1906; (1902–06). *b.* Address, 15 Dey St., New York, N. Y.
Hazen, Joseph Marsh, 1849; (1845–48).
Hazen, Thomas E., s. 1855; (1853–54).
Hazen, William, s. 1861; (1858–59).
Head, Eugene Sterling, s. 1887; (1883–84). Res., Hooksett, N. H.
Heald, Warren William, 1901; (1897–98). *b.* Res., Rawsonville, Vt.
***Heard, George,** 1821; (1818–19).
Heaton, Charles Irving, 1888; (1884–85).
Hebard, Milton, 1842; (1838–39).
Hedges, Ralph Warner, 1910; (1907–08). *stu.* Res., Northfield, Vt.
Heisel, John Hersey, 1864; (1860–61). *b.*
Hellen, Johnson, 1895; (1891–92). Res., 1608 15th St., Washington, D. C.
Helmboldt, Werner, 1909; (1905–07). *b.* Res., 2017 9th Ave., Spokane, Wash.
***Hemenway, Frank Benjamin,** 1881; (1877–78). *l.* d. 23 July, 1902, Malden, Mass.
Hemenway, Ralph Wilbur, 1904; (1900–01).
***Henchman, Nathaniel,** 1813; (1809–12).
Hendley, William Rawlins, 1903; (1899–1900).
Heneage, Thomas Hodgson, 1910; (1906–08), *b.* Res., 20 Jackson Boul., Chicago, Ill.

*Herbert, Charles, 1813; (1809–12).
Herbert, Charles Franklin, s. 1871; (1867–68).
Herman, Raymond Elmer, 1906; (1902–04). *b.* Res., 1327 E. 52nd St., Chicago, Ill.
Herrick, James D., 1841; (1837–39).
Herrick, Jonathan S., 1840; (1836–38).
*Herrick, Julius, 1856; (1853–54). A.B. Univ. Vt., 1856. *l.*
*Herrick, Justus, 1856; (1853–54). A.B. Univ. Vt., 1856. *l.* d. 3 Dec., 1872.
Hersey, Alan Frederic, 1909; (1905–07). A.B. Harvard, 1909. *ins.* Res., Hingham, Mass.
Hersey, Arthur Urie, 1901; (1897–99). A.B. Harvard, 1901. *l.* Address, 16 State St., Boston, Mass.
*Hersey, Austin, 1817; (1813–17).
Heysinger, Isaac W., 1863; (1861–63). M.D. Jefferson Med. Coll., 1867. *p.* Res., Philadelphia, Pa.
Higgens, Charles Kaiser, 1909; (1905–07). Res., 38 Linwood St., Somerville, Mass.
Higgens, Edmund Fessenden, 1873; (1869–71). *b.* Res., 75 Bay St., Manchester, N. H.
*Higgins, George, 1856; (1852–55). *b.* d. 7 Dec., 1880.
*Hildreth, Jacob, 1839; (1835–36).
*Hill, Andrew Lewis, 1837; (1833–35).
*Hill, Daniel Gage, 1870; (1866–69). d. 1869.
Hill, David Clark, 1850; (1846–50).
Hill, George Vernon, 1898; (1894–95). *l.* Res., 39 No. Main St., Concord, N. H.
Hill, Nathaniel Wood, 1903; (1899–1901).
Hill, Samuel Whitney, 1840; (1836–37).
Hiller, Isaac, 1874; (1870–71).
Hilliard, Harry DeForrest, 1893; (1889–92). Res., Cheswold, Del.
*Hilliard, William Henry, 1858; (1854–57). *stu.* d. 18 Oct., 1857.
Hilliker, Henry Charles, 1895; (1891–92).
*Hills, Edward Nathaniel, 1878; (1874–78). d. 25 Feb., 1878 in California.
Hilton, Edwin Mitchell, 1909; (1905–06). Res., So. Framingham, Mass.
*Hinckley, Charles, 1812; (1808–12).
Hinds, James, 1892; (1888–90).
Hines, Ezra Dodge, 1902; (1898–1900).
Hitchcock, Henry James, s. 1855; (1852–53).
Hobart, Isaac Newton, 1840; (1836–40).
Hobbs, David Leavitt, 1854; (1851–53).
*Hobbs, George Lafayette, 1873; (1869–71). *l.* d. 26 Oct., 1904, New York, N. Y.
Hobbs, Henry Homer, 1910; (1906–07). Ph.B. Yale, 1910. *b.* Res., Thorndike, Mass.
Hobbs, Sherman, 1889; (1885–88). *f.* Res., Pelham, N. H.
Hobbs, Thomas, s. 1891; (1887–89). *b.* Res., Hampton, N. H.
Hodgdon, Frank Trowbridge, 1896; (1894–95). *bk.* Res., 1011 Centre St., Hannibal, Mo.
Hodgkins, Lemuel Gulliver, 1900; (1896–98). *ins.* Res., 209 Austin St., Newtonville, Mass.
Hodgkins, William Henry, 1909; (1905–06). *bk.* Res., 67 Bloomingdale St., Chelsea, Mass.
Hodsdon, Edgar Corbett, s. 1894; (1890–92). *b.* Res., 501 Madison Ave., New York, N. Y.
Hoffman, Edwin Harris, 1881; (1877–78). *l.* Res., Lyndonville, Vt.
*Hogan, William B., 1830; (1826–28).
Hoit, Daniel, 1844; (1840–42).
Hoitt, George Irving, 1865; (1861–63).
*Holbrook, Aldis Irving, 1901; (1897–98). d. 30 June, 1898.
Holbrook, Arthur Raymond, 1903; (1899–1901).
Holbrook, Samuel Lodge, s. 1859; (1856–57).
Holcomb, Silas Wright, 1864; (1860–61). *l.*
Holden, Carroll Charles, 1907; (1903–06). *b.* Res., Proctor, Vt.
Holland, Bert Ellsworth, 1892; (1888–89). LL.B. Boston Univ., 1899. *l.* Address, 73 Tremont St., Boston, Mass.
Holland, Edward Augustus, 1908; (1904–05). Res., 25 Mt. Vernon St., Malden, Mass.
Holley, Allan John, 1893; (1890–91). Res., Hoosick, N. Y.
*Hollingsworth, John, 1805; (1802–05).
Holman, Edwin Charles, 1879; (1875–77). Yale Div. Sch. 1883; B.D. And. Theol. Sem., 1885; LL.B. *m.* Res., 75 5th Ave., New York, N. Y.
Holman, Leon Madison, 1907; (1903–05). *b.* Res., 420 Waltham St., W. Newton, Mass.
*Holmes, Jacob, 1804; (1802–04).
*Holmes, John, 1814; (1810–12).
Holmes, Marcus Morton, 1869; (1865–66).
Holmes, Samuel Allison, 1844; (1841–43).
Holt, Clarence Blake, 1902; (1898–1900). Address, 723 Congress St., Portland, Me.
*Hooper, Henry Judson, 1907; (1903–04). *stu.* d. 28 Feb., 1904, Hanover, N. H.
Hopkins, Arthur Sherwood, 1908; (1904–06). A.B. Univ. Mich., 1909. *b.* Res., 208 Westminster Rd., Rochester, N. Y.
*Hopkins, John, 1823; (1820–21).
Hopkins, Louis Bertram, 1908; (1904–05). *b.* Res., Perkinsville, Vt.
Horne, Elmer Chadburne, 1904; (1900–01).
Horner, Simpson Wesley, Jr., 1909; (1906–07). *b.* Res., 5231 Laurens St., Germantown, Philadelphia, Pa.
Hosford, Harold, 1909; (1905–07). *b.* Res., Lebanon, N. H.
Hotchkiss, Robert James, 1897; (1893–94). *arch.* Res., Peoria, Ill.
Hotchkiss, William Edgar, s. 1879; (1875–76).
*Hough, George H., 1810; (1808–09).
Hough, Herbert Henry, 1875; (1872–73). *bk.* Res., 537 Central Ave., Dover, N. H.
Houghton, Alfred Swift, 1879; (1875–76). M.D. Coll. P. and S., N. Y., 1880. *p.* d. 29 July, 1909, St. Albans, Vt.
Houghton, Donald Marcellus, 1907; (1903–04). *b.* Res., No. Chelmsford, Mass.
*Houghton, George A., 1830; (1827–30).
Houghton, Harry Benjamin, 1898; (1894–95).
Houlihan, John Francis, 1903; (1899–1900).
House, Elwin Lincoln, 1886; (1882–83). A.B. Harvard, 1893; S.T.B. Boston Univ.; D.D. Furman Univ. *m.* Res., Spokane, Wash.
*House, Samuel R., 1837; (1835–36).
*Houston, Edwin Ruthven, 1856; (1852–53). d. May, 1863.
*Houston, Samuel, 1817; (1813–16).
*Hovey, Edwin LaFayette, 1864; (1860–63). *b.* d. 8 Oct., 1910, St. Johnsbury, Vt.
Hovey, Harry Hallock, 1883; (1879–80).
Hovey, Leslie Roy, 1901; (1897–98). *b.* Res., 24 Windemere Rd., Dorchester, Mass.
*Hovey, Thomas Carroll, 1876; (1872–73).
How, William Lord, 1884; (1880–82). d. 21 Jan., 1882, Hanover, N. H.
*How, William S. G., 1856; (1852–55). d. 22 May, 1860.
*Howard, James Pierce, 1834; (1830–33).
Howard, Stanley Ransch, 1910; (1906–07). A.B. Harvard, 1910. *b.* Res., 15 Dell Ave., Hyde Park, Mass.
Howard, Washington Irving, 1856; (1852–54). *j.*
Howard, William Earle, 1900; (1896–99). *b.* Res., Wichita, Kan.

*Howe, Abijah, 1810; (1806–09).
*Howe, Adonijah, 1805; (1802–05).
*Howe, Asa, 1808; (1804–05).
Howe, Charles Ames, s. 1879; (1875–76).
Howe, Charles Hewitt Rennie, 1901; (1897–98). *e.* Res., Chillicothe, O.
Howe, Joseph Sidney, s. 1855; (1854–55)).
Howe, Louis, 1875; (1871–72).
Howe, Virgil Delphini, s. 1857; (1854–55).
*Howe, William, 1831; (1827–30).
Howes, Frank Willis, s. 1884; (1880–81).
Howland, Densmore Bishop, 1903; (1899–1901). *e.* Res., Montiette Flat, Cincinnati, O.
Howland, Henry Jefferson, 1894; (1890–91). *b.* Res., 23 Selden St., Dorchester Centre, Mass.
Hoyt, Archibald Ray, 1906; (1902–04). Res., Berlin, N. H.
Hoyt, Fred Gillingham, s. 1892; (1888–90).
Hoyt, Henry Chase, s. 1878; (1874–75).
*Hoyt, Horace Lewis, 1837; (1833–34).
Hoyt, Louis Gilman, 1877; (1873–74). *judge probate.* Res., Kingston, N. H.
Hoyt, William Everett, 1898; (1894–96). *b.* Res., 17 Roslyn St., Salem, Mass.
Hubbard, Clarence Henry, 1874; (1871–72).
Hubbard, Elijah Kent, 1855; (1851–53).
*Hubbard, John, 1813; (1809–12).
*Hubbard, Josiah, 1813; (1809–12).
Huchting, William Ernest, 1902; (1899–1900).
Hudson, Frederick Van Houten, 1860; (1856–58).
Huey, Floyd, 1906; (1902–03).
Humphrey, Edward Goss, s. 1877; (1873–74). *b.* Address, 40 Central St., Boston, Mass.
Hungerford, Frank Lewis, 1864; (1862–63).
Hunnewell, Francis, 1850; (1846–47).
*Hunt, Arad, 1835; (1831–33).
Hunt, Arthur Milton, 1900; (1896–97). *b.* Res., 105 Front St., Weymouth, Mass.
*Hunt, John Palmer, 1858; (1854–55). *l.* d. 19 May, 1890, Washington, D. C.
Hunt, John Reed, 1864; (1860–63). *b.*
Hunt, John W., 1846; (1842–43).
Hunt, Richard Field, 1907; (1903–05). A.B. Harvard. *b.* Res., 424 Newtonville Ave., Newtonville, Mass.
Hunt, Richard Montague, 1909; (1905–06). A.B. Harvard, 1909. *b.* Res., 1 Woodside Rd., Winchester, Mass.
Hunter, Harry Holland, 1910; (1906–09). Ph.B. Univ. Chicago, 1910. *b.* Res., 119 Judson Ave., Evanston, Ill.
Hunter, Robert James, 1910; (1906–07). *b.* Res., 407 W. State St., Rockford, Ill.
Huntington, Alvah Corydon Ayers, 1858; (1854–55). *b.*
*Huntington, Joshua Henry, 1858; (1854–56). A.B. Amherst, 1858. *sci.* d. 1904, Boston, Mass.
Huntington, LeBaron Monroe, 1898; (1894–96). *bk.* Care Windsor Trust Co., 65 Cedar St., New York, N. Y.
*Huntington, Robert, 1807; (1803–07).
*Huntley, John Whittlesey, 1873; (1869–70). *stu.* d. 20 July, 1870, Hanover, N. H.
Hurd, Harry Wilbur, 1890; (1886–88). Res. Whitefield, N. H.
Hussey, George Richard, 1906; (1902–04). *b.* Res., 179 Ontario St., Providence, R. I.
Hutchings, Robert Mills, 1882; (1878–80).
Hutchins, Edward Ridgway, s. 1859; (1856–57).
*Hutchins, George W., 1831; (1827–30).
*Hutchinson, Eugene, 1811; (1807–11).

Hutchinson, Henry Elijah, 1858; (1854–56). A.B. Amherst, 1858. *bk.* Res., 856 Park Pl., Brooklyn, N. Y.
Hutchinson, Henry Wilder, s. 1887; (1883–84).
*Hutchinson, James Bingham, 1835; (1831–33).
Hutchinson, James Burnie, 1900; (1896–99). *b.* Res., Cleveland, O.
*Hutchinson, John Holt, 1861; (1857–60). *b.* d. 7 June, 1897, Portsmouth, N. H.
Hutchinson, L Woodbury, 1865; (1861–63).
Hutchinson, Oliver Alvaro, 1873; (1869–70). *f.* Res., Gottville, Siskyon Co., Cal.
Hyde, James Clarence, 1888; (1884–86). *b.* Address, Lambs Club, New York, N. Y.
Ingalls, Albert Sherwin, 1852; (1848–51).
*Ingersoll, Medefer, 1810; (1807–10).
Irwin, Wells Marshall, 1872; (1869–70). Res., 726 Orleans St., Keokuk, Ia.
Isaac, Archibald Smamon, 1900; (1896–97).
Isham, George Carpenter, 1848; (1844–46).
*Isham, James Willard, 1853; (1849–52). *b.* d. 4 Aug., 1855, New Orleans, La.
Ives, John Hall, 1877; (1873–74). *b.* Address, 916 Broadway, New York, N. Y.
*Jackson, Edward Payson, 1860; (1856–57). A.B. Amherst, 1870, *b.* And. Theol. Sem. *auth.* d. 1 Oct., 1905, Dorchester, Mass.
Jackson, Harry Bingham, 1905; (1901–04). Res., Bogalusa, La.
Jackson, William Clark, 1905; (1901–02). *b.* Res., 329 High St., Lowell, Mass.
Jackson, William Mitchell, 1909; (1905–08). Res., Littleton, N. H.
*James, Edward Franklin, 1869; (1865–69). d. 1869.
*James, Simon Burney, 1858; (1854–55). d. 22 Feb., 1862, Ft. Arbuckle, Ind. Terr.
*Jefferds, Clement, 1814; (1810–12).
Jeffreys, Arthur Henry, 1905; (1900–05). *b.* Res., New York, N. Y.
*Jenkins, Alonzo, 1864; (1861–62). *b.* d. 17 Oct., 1897.
Jenks, John Nathaniel, 1872; (1868–70). *cust. off.* Res., Barnston, P. Q., Can.
*Jenness, Joseph Kendall, 1864; (1860–62). *l.* d. 29 Aug., 1881, Haverhill, Mass.
Jennings, Harold Delmont, 1907; (1903–05). *b.* Res., 20 Cedar St., Augusta, Me.
*Jewell, Leonard, 1793; (1791–92).
*Jewett, Aaron, 1806; (1804–06).
*Jewett, Charles Coffin, 1835; (1831–32).
Jewett, George Albert, 1883; (1879–81).
Jewett, Maurice Gordon, 1909; (1905–06). *bk.* Res., Milford, N. H.
Johnson, Carl Chester, 1903; (1899–1900).
*Johnson, Charles, 1808; (1804–08).
Johnson, Charles Henry, s. 1879; (1875–76).
Johnson, Edward Payson, 1871; (1867–68).
Johnson, Frederick Channing, 1909; (1905–07). *b.* Res., 156 Mt. Vernon St., Newtonville, Mass.
Johnson, Frederic Plumley, 1910; (1906–08). *b.* Res., Waverly Oaks Rd., Waltham, Mass.
Johnson, George Perry, s. 1873; (1869–70). Cornell, 1871. *bk.* Address, 77 Washington St., Boston, Mass.
Johnson, Gordon Paul, 1901; (1897–98).
Johnson, James Herbert, 1908; (1904–05). *b.* Address, Care Lawton Mfg. Co., Worcester, Mass.
Johnson, John, 1854; (1850–52). M.D. Harvard. *p.*
Johnson, John Harslia, 1888; (1884–87). *l.* Res., Dana, Mass.
Johnson, John Milton, 1878; (1874–75). *b.* Res., Derry, N. H.
Johnson, John Warren, 1851; (1847–48).

Johnson, Oliver Ames, 1910; (1906–07). *arch.* Res., 1592 Columbia Rd., So. Boston, Mass.
Johnson, Robert Mann, 1909; (1905–06). Res., No. Weymouth, Mass.
Johnson, Robert Van Ness, 1910; (1908–10). *e.* Res., 2630 Marion St., Denver, Colo.
Johnson, Scott Adams, 1896; (1892–93). Res., Pittsfield, N. H.
Johnson, Stafford Fisher, 1910; (1906–07). A.B. Harvard. *stu.* Res., 24 E. San Rafael St., Colorado Springs, Colo.
Johnson, Victor Hasquet, 1910; (1906–09). Address, Box 191, South Bend, Wash.
Johnson, William Lambson, 1846; (1842–43).
***Johnston, Edward Robbins,** 1834; (1831–32).
Johnston, Frederic Safford, 1903; (1899–1901). Res., Attleboro, Mass.
Johnston, Heman Humphrey, 1846; (1842–43).
Johnston, Raymond Randall, 1901; (1897–98). *b.* Res., Fort Fairfield, Me.
Johnston, Walter Avalah, 1888; (1884–86). *l.* Address, 602 Columbia Bldg., Washington, D. C.
Johnston, William Newton, 1893; (1889–91). *b.* Res., Suncook, N. H.
Jones, Maurice Trimble, s. 1873; (1869–70). *b.* Res., 32 Vernon Terr., E. Orange, N. J.
Jones, Newton Irving, 1875; (1871–73). *m.* and *t.* Res., Orleans, Mass.
Jones, Newton Jackson, 1881; (1877–78).
Jones, Philip Nelson, 1903; (1899–1901). *l.* Res., 225 Mill St., Haverhill, Mass.
Jones, Samuel Plummer, s. 1872; (1869–70).
Jordan, George Henry, s. 1859; (1857–59).
Josselyn, Stormont, 1910; (1906–09). *b.* Res., 386 Main St., No. Andover, Mass.
Josselyn, Theodore Mason, 1901; (1897–99).
***Judkins, Caleb,** 1806; (1803–06).
***Judkins, Henry Benjamin,** 1846; (1842–46). *l.*
Keenan, John, 1907; (1903–04). Res., Granville, N. Y.
Kelley, Charles Aloysius, 1907; (1903–05). Res., Roxbury, Mass.
***Kelley, John,** 1825; (1821–22).
***Kelley, William,** 1820; (1816–17).
Kellner, Harold Edwin, 1903; (1899–1902). *b.* Res., 25 Saybrook Pl., Newark, N. J.
***Kellogg, Edmund Brush,** s. 1874; (1873–74). d. 5 Apr., 1911, Herkimer, N. Y.
Kelly, Moses, 1843; (1839–41).
Kendall, Archibald Ray, 1898; (1894–96). *b.* Res., 12 Duncklee St., Concord, N. H.
Kendall, Frederick Augustus, 1860; (1856–57). Res., Cleveland, O.
***Kendall, Henry Adams,** 1839; (1835–36).
***Kendall, Leonard Treadwell,** 1881; (1877–78). LL.B. Columbia, 1880. *l.* d. 23 Aug., 1911, Charlestown, R. I.
Kendall, Samuel Adams, 1869; (1865–69).
***Kenerson, John Bodge,** 1906; (1902–03). *stu.* d. 29 Mar., 1903, Hanover, N. H.
Kennedy, Alfred Rufus, 1902; (1898–1900). *b.* Address, Care Stanley Mfg. Co., Lawrence, Mass.
Kennedy, Charles Ferguson, 1906; (1902–03).
Kennedy, Mortimer Bailey, 1902; (1898–99). Res., 200 So. Garfield Ave., Peoria, Ill.
Kenney, Jonathan Kendrick, 1841; (1837–39).
Kent, George Frederick, 1843; (1839–40).
***Kent, Horace Penniman,** s. 1877; (1873–75). *b.* d. 26 Dec., 1909, Melrose, Mass.
Kenway, Edward, 1910; (1906–08). *e.* Res., 85 Lombard St., Newton, Mass.
Kerns, Edward James, 1910; (1906–07). *b.* Res., 159 Highland St., Worcester, Mass.
Ketcham, Frank Merrill, 1871; (1867–68). A.B. Williams. *j.* Res., 2934 Talbott Ave., Indianapolis, Ind.
Ketcham, Henry Chapin, 1906; (1902–05). *b.* Res., 2201 Cadiz St., New Orleans, La.
Kezer, Frank Ferdinand, 1901; (1897–98).
Kidder, Augustus Sidney, s. 1861; (1857–59). Res., 21 W. 18th St., New York, N. Y.
***Kilburn, Elmer,** s. 1879; (1877–78). B.S. N. H. State Coll., 1878. *t.* d. 16 Apr., 1881, Omaha, Neb.
Kimball, Charles Warren, 1871; (1867–69). A.B. Harvard, 1871. *l.* Res., Penn Yan, N. Y.
Kimball, Charles Webster, 1864; (1860–62). *f.* Res., 940 E. 4th St., Pomona, Cal.
Kimball, Francis Tappan, s. 1870; (1866–68).
Kimball, Hazen, 1895; (1891–92). Res., 461 Chauncey St., New Bedford, Mass.
***Kimball, John P.,** 1816; (1813–15).
Kimball, Kenneth Everett, 1908; (1904–07). *b.* Res., Ashland, N. H.
***Kimball, Leonard S.,** 1864; (1860–61). *stu.* d. 1 Nov., 1861, Hanover, N. H.
Kimball, Marshall Gunnison, 1851; (1848–50).
Kimball, Parker Kittredge, 1861; (1857–60). *stu.* d. 29 Sept., 1859, Newbury, Vt.
***Kimball, Robert,** 1807; (1803–07).
***Kimball, William,** 1812; (1808–12).
***King, Charles Ransom,** 1873; (1869–70). d. 11 Aug., 1874, New London, Conn.
King, Charles Willard, s. 1859; (1857–58).
King, Harry Brigstock, 1888; (1884–85). *b.* Res., 39 Appleton St., Malden, Mass.
King, Henry Clay, 1903; (1899–1900).
King, Hermon Launt, s. 1870; (1866–67).
***King, Robert Watts,** 1835; (1831–32).
King, Victor Louis, 1907; (1903–06). *chem.* Res., Wood Ridge, N. J.
***King, William Woodford,** s. 1877; (1873–74). *b.* d. 8 Mar., 1905, Norfolk, Va.
Kinghorn, Henry Bartling, s. 1871; (1867–68).
***Kingsley, Philip,** 1819; (1815–17).
***Kingsley, Pliny,** 1819; (1815–17).
Kingsley, Ralph Hutchings, 1906; (1902–04). *ins.* Res., Bar Harbor, Me.
Kirchberger, Edgar Friedman, 1903; (1899–1900). *b.* Res., 4801 Lake Ave., Chicago, Ill.
Kirchberger, Richard Siegfried, 1902; (1898–1900). *b.* Res., Highland Park, Chicago, Ill.
Kirk, Harold Bruce, 1899; (1895–97). *ins.* Res., 4229 Okenwald Ave., Chicago, Ill.
Kittredge, Charles Brigham, s. 1864; (1861–62).
***Kittredge, Joseph,** 1841; (1837–41). *p.*
Kivel, Frank, 1902; (1898–1900). Res., 1734 Ogden St., Denver, Colo.
Kivel, Maurice, 1909; (1905–09). A.B. Univ. Mich., 1910. *b.* Res., 40 Cushing St., Dover, N. H.
Knapp, Clyde Danforth, 1895; (1891–92). Res., St. Paul, Minn.
Knapp, William Bruce, 1910; (1906–07). Res., 520 Williams St., Stoneham, Mass.
Knight, Charles, 1849; (1845–48).
***Knight, Edwin Augustus,** 1863; (1860–61). M.D. Univ. N. Y., 1866. *p.* d. 14 June, 1910, Franklin, N. H.
Knight, Joseph King, s. 1872; (1868–70).
Knight, Philip Tilton, 1907; (1903–06). Res., Brookline, Mass.
Knight, Ralph Frank, 1905; (1901–02). Res., Hudson, Mass.
Knowles, John Adams, 1860; (1856–57).
Knowlton, Charles Henry, 1855; (1851–53).

Kohler, Frederick Dudley, 1910; (1906–07). *stu.* Res., 390 E. 17th St., Brooklyn, N. Y.
***Kreutzer, Frederick McM.,** 1892; (1888–89). *l.* d. 6 Sept., 1906, Lyons, N. Y.
Kullberg, Francis Townsend, 1909; (1905–06). Res., E. Boston, Mass.
Kusic, Alvis, 1909; (1906–09). Res., Ann Arbor, Mich.
Kyle, Thomas Barton, 1881; (1877–79). *l.* Res., Troy, O.
***Ladd, Alexander Hamilton,** 1835; (1831–33).
Ladd, George Franklin, s. 1864; (1860–61).
Ladd, Henry Benjamin, 1906; (1902–04). *t.* Res., E. Boothbay, Me.
Ladd, Homer Chandler, 1901; (1897–98). *b.* Res., 4 Orange St., Barre, Vt.
Laird, Washington Robert, 1876; (1872–73). A.B. Geneva Coll., 1876. *m.* Res., 317 W. Miner St., W. Chester, Pa.
Lake, Jesse Newcomb, 1910; (1906–07). *b.* Res., 23 Arlington St., Lowell, Mass.
Lambe, Roland, 1905; (1901–03).
Lamprey, Harold Irving, 1902; (1898–1900). *f.* Res., Rye Beach, N. H.
Lamson, Caleb, 1847; (1843–44).
***Lancaster, Cyrus,** 1827; (1823–27).
Lancaster, Edward Moulton, 1859; (1855–56).
Lancaster, William Atwood, 1881; (1877–78). *l.* Address, N. Y. Life Bldg., Minneapolis, Minn.
Lander, Ralph Clinton, 1905; (1902–03). B.Arch. Cornell, 1907. *arch.* Res., Mt. Vernon, N. Y.
***Lane, John,** 1806; (1802–06).
Lane, Robert Raymond, 1907; (1903–07). *manu.* Res., 748 Main St., Westbrook, Me.
***Lane, Samuel G.,** 1856; (1853–54). *l.* d. 27 July, 1910, Concord, N. H.
Lane, Thomas Carl, s. 1882; (1878–79).
***Lang, Alexander,** 1854; (1850–51).
Lang, Paul, 1882; (1878–79).
Lanphear, Amos Clinton, 1908; (1904–05). *manu.* Res., 192 Broad St., Providence, R. I.
Larson, Henry Maxwell, 1910; (1906–07). A.B. Colorado Coll., 1910. *stu.* Res., 240 Rutland Rd., Brooklyn, N. Y.
***Latham, Arthur,** 1824; (1820–22).
Latham, Eliab Austin, s. 1872; (1868–69).
Lawrence, Chester Myron, 1905; (1901–03). *b.* Res., 409 So. C St., Tacoma, Wash.
Lawrence, Edward Alexander, s. 1865; (1861–62).
***Lawrence, Hubbard,** 1838; (1834–35).
***Lawrence, John,** 1840; (1836–37).
***Lawrence, Jonathan,** 1803; (1800–03).
***Lawson, Andrew,** 1857; (1853–54).
Lawson, John Donald, 1909; (1905–07). *b.* Res., 103 Belgrade Ave., Roslindale, Boston, Mass.
Lawton, Lewis Carr, 1855; (1851–53). *ins.*
Leach, Richard Edwards, 1901; (1897–99).
Leach, Robert Milton, 1902; (1898–99). *b.* Res., 44 Harrison St., Taunton, Mass.
Leahy, James Percy, 1898; (1894–95). M.D. Harvard, 1902. *p.* Res., Middleboro, Mass.
Leavitt, George Albert, 1909; (1906–07). *b.* Res., 147 Woburn St., W. Medford, Mass.
***Leavitt, Harvey,** 1816; (1814–15).
Leavitt, William Morrill, s. 1877; (1873–75). *b.* Res., 17 Quincy St., N. E., Washington, D. C.
***LeBosquet, John Brooks,** 1864; (1860–62). d. 18 May, 1867, Danbury, N. H.
Leddy, Charles Joseph, 1904; (1900–01). A.B. Boston Coll., 1904. *m.* Res., St. Joseph's Cathedral, Manchester, N. H.
Lee, Arthur, 1910; (1906–07). *b.* Res., 22 Water St., Danvers, Mass.
***Lee, William,** 1838; (1834–37).
LeGro, John Alvah, 1906; (1902–03). Res., Somersworth, N. H.
***Leitch, Edwin Milton,** 1908; (1904–05). *stu.* d. 16 Apr., 1905.
***Leland, Frank Waldo,** s. 1884; (1880–83). *stu.* d. 21 Mar., 1883, So. Vernon, Vt.
Lena, William James, 1902; (1898–99). LL.B. Boston Univ., 1902. *l.* Res., 65 So. Union St., Lawrence, Mass.
***Leonard, Abiel,** 1817; (1813–15).
Leonard, Abiel, s. 1873; (1869–72). *b.* Res., Marshall, Saline Co., Mo.
***Leonard, Orville Rinaldo,** 1862; (1858–61). d. Sept., 1894, Woodstock, Vt.
Leonard, Thomas James, 1910; (1906–09). *stu.* Res., Lancaster, N. H.
Leonard, William John, 1904; (1900–02). Res., Lancaster, N. H.
Lewis, George Alexander, 1904; (1900–04). *e.* Res., Hingham, Mass.
***Lewis, Samuel S.,** 1826; (1822–24).
Libby, Bion Bradbury, 1908; (1905–06). Res., 605 Congress St., Portland, Me.
Libby, Ira Frazier, 1890; (1886–89). *b.* Res., 23 Nixon St., Dorchester, Mass.
***Lillard, Thaddeus Neely,** 1908; (1904–06). *b.* d. 1 Aug., 1909, Chicago, Ill.
Lindsay, Henry Thomas, 1906; (1902–04). *l.* Res., 3438 Laclide Ave., St. Louis, Mo.
Lindsey, Edward Sherman, 1894; (1890–91). LL.B. N. Y. State Univ., 1893. *l.* Res., Warren, Pa.
Linnell, Harry Leslie, 1903; (1899–1901). *b.* Res., 40 Rawson Rd., Norfolk Downs, Mass.
Liscomb, George Edward, 1907; (1903–05). *b.* Address, Care of "The Morning Enquirer," Battle Creek, Mich.
***Little, Abijah B.,** 1809; (1805–08).
Little, George Alfred, 1871; (1867–70). *l.* Res., 59 Hanover St., Manchester, N. H.
Little, Luther, s. 1859; (1857–58).
Little, Pierce Johnston, 1896; (1893–95). *b.* Res., Hanover, N. H.
Littlefield, Charles Windsor, 1898; (1894–95). *l.* Res., Natick, R. I.
***Livermore, Edmund Randolph,** 1835; (1831–32).
Livingston, Augustus, s. 1862; (1858–60).
***Livingston, Isaac Bailey,** 1837; (1833–34).
Lloyd, Sumner Hurst, 1910; (1906–07).
Long, Richard H., 1842; (1839–40).
Lord, Francis Hayes, 1871; (1867–68).
Lord, Richard Jeremiah, 1909; (1905–07). *b.* Res., 80 Upham St., Melrose, Mass.
Lorimer, Alexander, 1842; (1839–41).
Loring, Edward Otis, 1910; (1906–08). *b.* Res., 251 Park St., Newton, Mass.
Lounsbury, Robert Joshua, 1875; (1871–73). *l.* Res., Pontiac, Mich.
***Lovell, John G.,** 1824; (1820–22).
Lovering, Charles, 1854; (1851–53).
***Low, William Read,** 1839; (1835–36).
Lowe, George Blaine, 1908; (1904–06). Res., 1414 Lexington Ave., Cleveland, O.
Lowell, Clesson Ambrose, 1884; (1880–81).
Lucas, Arthur, 1885; (1881–83). *j.* Res., 28 Broadway, Rensselaer, N. Y.
Luce, Bernard Coffin, 1902; (1898–1900). B.S. Harvard, 1902. *b.* Address, 82 Devonshire St., Boston, Mass.
Lucey, Patrick Joseph, 1898; (1894–95).
Luck, Charles Arthur, 1906; (1902–04). *b.* Res., 25 The Scotwood Apts., Toledo, O.

Luey, William Allen, 1905; (1901–02). *b.* Address, Corbet Bldg., Portland, Ore.
***Lund, Orlando,** 1839; (1835–37).
Lunt, Henry, 1900; (1896–99). *b.* Res., Short Hills, N. J.
Luques, Edward Child, s. 1882; (1879–81). Res., Saco, Me.
Lyford, Charles H., s. 1863; (1860–61).
Lyford, Henry Mellish, 1906; (1902–05). *b.* Res., Kingston, N. H.
Lyman, Frank Harvey, s. 1871; (1867–68).
Lyman, James Edward, s. 1867; (1863–67).
***Lyman, Wyllys C.,** 1817; (1813–15).
Lynch, Harry Howard, 1898; (1894–95).
Lynde, William Mayo, 1908; (1904–07). *b.* Res., Williamstown, Vt.
Lyon, Frank Messinger, s. 1868; (1865–67).
Lyon, Henry Ware, 1908; (1904–05). Address, Union Oil Co., San Francisco, Cal.
Lyon, Lyman Howard, s. 1861; (1857–58).
Lyster, Herbert Leslie, 1899; (1895–96). *b.* Res., Wells River, Vt.
McAllaster, Howard Edward, 1908; (1904–08). Res., Winnetka, Ill.
McAuliffe, Florence Joseph, 1908; (1904–05). Res., 20 Dix St., Worcester, Mass.
***McCall, Charles Nicholas,** 1898; (1894–97). A.B. Harvard, 1899; also A.M., 1900. d. 1 May, 1911, New York, N. Y.
McCann, Joseph Patrick, 1907; (1903–05). Res., Chelsea, Mass.
McCaughern, John Casey, 1902; (1898–1900). *ins.* Address, Merchants Exchange Bldg., San Francisco, Cal.
McCrone, George Comyns, s. 1879; (1875–76).
McCurdy, Henry Perkins, 1896; (1892–93).
McCurdy, Sidney Morrill, 1902; (1898–99). M.D. West. Reserve Univ., 1903. *p.* Res., 300 No. Phelps St., Youngstown, O.
McCusker, Leo Maher, 1910; (1906–07). *b.* Res., 407 W. Harrison St., Danville, Ill.
McDavitt, John Frank, 1907; (1903–05). *l.* Address, 115 Broadway, New York, N. Y.
McDonough, Frank, Jr., 1907; (1903–06). A.B. Univ. Denver, 1907; also LL.B., 1909. *l.* Res., 1050 St. Paul St., Denver, Colo.
McDuffee, Charles Henry, 1893; (1889–90). *b.* Res., Alton, N. H.
***McDuffee, John Edgar,** 1883; (1879–82). d. 25 Mar., 1900.
McDuffee, Walter Clyde, 1910; (1905–08). *b.* Res., Rochester, N. H.
McEldowney, William Franklin, 1903; (1899–1900). *bk.* Res., Chicago Heights, Ill.
McElwain, Herbert Andrew, 1903; (1899–1901). *bk.* Res., 814 Elm St., Manchester, N. H.
McFarland, Henry Webster, 1906; (1902–03). Res., Concord, N. H.
McFee, William David, 1897; (1893–95). M.D. Univ. Vt., 1897. *p.* Res., Gale Park Sq., Haverhill, Mass.
McGillis, Edward Leander, 1906; (1902–03).
McGovern, Thomas Francis, 1901; (1898–1900). *e.* Res., 518 Main St., Worcester, Mass.
McGrath, Owen Augustine, 1905; (1901–03). *m.* Res., 381 E. 8th St., So. Boston, Mass.
McGrath, Ray Percy, 1906; (1902–05). *b.* Address, 35 Federal St., Boston, Mass.
MacGregor, George Reid, 1844; (1840–44).
McIntire, Ansil Smith, s. 1871; (1867–69).
McIntire, Harvey Edwin, 1884; (1880–81). M.D. Bellv. Hosp. Med. Coll., 1884. *p.* Res., Auburn, Wash.
***Mack, Thomas Burns,** 1852; (1849–51). d. 1851, Hanover, N. H.
McKay, Leslie Jae, 1910; (1907–08). Res., 100 Grant Ave., Denver, Colo.
McKay, Maurice Parker, 1900; (1896–97). M.E. Cornell, 1901. *e.* Address, 705 W. 179th St., New York, N. Y.
McKearin, James Patrick, 1907; (1903–05). *b.* Res., 195 Harvard St., Cambridge, Mass.
McKee, Paul Robert, 1903; (1899–1900).
McKinnon, Harry Walter, 1902; (1898–99). *b.* Res., 4045 Forest Park Boul., St. Louis, Mo.
McKone, Frank Edward, 1908; (1904–05). *e.* Res., 145 No. Common St., W. Lynn, Mass.
***McKowan, Alexander Couper,** 1863; (1859–61). d. 19 July, 1863, Vicksburg, Miss.
McLane, Arthur Findley, 1909; (1905–09). *j.* Res., 1324 Euclid St., Washington, D. C.
***McLane, Niel,** 1812; (1808–12).
MacLennan, Edgar Allen, 1903; (1899–1903).
***McMath, W. Augustus M.,** 1863; (1860–61). *m.* d. 18 Sept., 1872, Birmingham, Ala.
McNamera, Andrew Grady, 1904; (1900–01).
McNaughton, Percival John, 1909; (1905–07). C.E. Univ. Texas. *e.* Res., 37 W. School St., Westfield, Mass.
Macomber, Robert Leeds, 1910; (1906–08). *b.* Address, 403 Washington St., Boston, Mass.
McPherson, John Vanderveer, 1910; (1906–07). *b.*
***McQuesten, David,** 1819; (1815–16).
McQuesten, Eugene Forrest, s. 1866; (1863–64).
McQuestin, Frank Dustin, 1893; (1889–93). *cust. off.* Res., 513 McDonough St., Brooklyn, N. Y.
McWilliams, Harry Plattenburg, 1904; (1900–02). Res., Chicago, Ill.
Mahurin, Melville Brenton, 1873; (1869–70). *b.* Res., 332 W. 9th Ave., Columbus, O.
Maley, John Henry, 1902; (1898–1902). *l.* Res., 460 E. 176th St., New York, N. Y.
Mandel, Eugene David, 1902; (1898–1900). *b.* Res., 1 No. State St., Chicago, Ill.
Mann, Cyrus Sweetser, 1841; (1837–38).
Mann, George Edward, s. 1867; (1863–65).
Mann, Harley Elmer, 1907; (1903–05). *b.* Res., Woodsville, N. H.
Mann, William Franklin, s. 1890; (1887–90). *b.* Address, 1000 Boylston St., Boston, Mass.
Manning, Jerome F., 1862; (1858–59).
Mansfield, Francis, 1857; (1853–54).
***Manson, Charles Albert,** 1864; (1861–62). M.D. Univ. Vt., 1864. *p.* d. 4 Apr., 1883, Springfield, Mass.
Manson, John William, 1881; (1877–78). A.B. Bowdoin, 1881; also A.M., 1884; LL.B. Boston Univ. *l.* Res., Pittsfield, Me.
Mansur, George Fred, 1903; (1899–1900). *b.* Address, L. A. Gas & Elec. Corp., Los Angeles, Cal.
Mapp, Edwin Thomas, 1849; (1846–48).
***Marble, Dana Giles,** 1887; (1883–85).
Marchand, George Morgan, 1905; (1901–03). *b.* Res., Shelby, Mont.
Marden, Martin Gould, 1900; (1896–97).
Markillie, George Fox, 1869; (1865–66).
Marrinan, John Joseph, 1909; (1905–07). *t.* Address, El Paso Milt. Inst., Bliss, Tex.
Marsh, Arthur Washburne, s. 1880; (1876–77). M.D. Univ. Vt., 1882. *p.* Res., 1015 Whalley Ave., New Haven, Conn.
Marsh, Everett Thomas, 1908; (1904–05). *b.* Res., 1307 Judson Ave., Evanston, Ill.
Marsh, Harold Potter, 1910; (1906–07). A.B. Bowdoin, 1910. Res., Sheldon, Vt.
Marshall, Anson Southard, 1885; (1881–82). *l.* Res., 77 No. Main St., Concord, N. H.
Marshall, Antipas Percival, 1850; (1846–47).
Marston, Charles Eben, 1863; (1859–61). *b.* Res., New York, N. Y.

*Marston, Sherburne Samuel, 1855; (1851–53). *t.* d. 17 July, 1857, Lowell, Mass.
Marston, William Augustus, 1845; (1844–45).
Martin, Arthur Coe, 1907; (1903–04). *manu.* Address, 415 So. Atlantic Ave., Pittsburgh, Pa.
*Martin, George Kimball, 1863; (1859–60). d. 15 Jan., 1864, Havana, Cuba.
*Martin, Nelson Eugene, 1902; (1898–1901). d. 18 June, 1907, Cheshire, Mass.
Martin, Oliver Harrison, 1858; (1855–57). M.D. Rush Med. Coll., 1874. *p.* Res., Kewaunee, Wis.
Martin, Paris, 1905; (1901–02). *l.* Res., Boisé, Ida.
*Mason, Charles, 1834; (1831–32).
*Mason, John W., 1817; (1813–14).
Mason, Lemuel Bickford, 1843; (1839–40).
Mather, Frederick Orlando, 1841; (1837–38).
Mathes, Benjamin William, 1906; (1902–05). *b.* Address, 50 No. 23d St., Philadelphia, Pa.
Matteson, Jonathan B., 1851; (1848–49).
Maxson, Orrin Prescott, 1878; (1874–76). M.D. Univ. Ill. *p.* Res., Waukegan, Ill.
*Maxwell, James Davidson, 1877; (1873–74). *manu.* d. 27 Nov., 1882, Peekskill, N. Y.
Maxwell, William Gray, 1877; (1873–74). *l.* Res., Amsterdam, N. Y.
May, Buel Smith, s. 1866; (1863–64).
*May, Silas Gridley, s. 1866; (1862–65). d. 2 Mar., 1886.
May, William Alfred, 1880; (1876–77). Res., Potsdam, N. Y.
Mayer, Elias, 1900; (1896–97). A.B. Harvard, 1900; LL.B. Northwestern Univ., 1903. *l.* Res., 4232 Grand Boul., Chicago, Ill.
Mayer, Otto Samuel, 1907; (1903–05). *b.* Res., 156 W. 86th St., New York, N. Y.
Maynard, Cloyd Tabor, 1904; (1900–02). *b.* Res., Proctor, Vt.
Maynard, Herbert Blakemore, 1881; (1877–78). *b.* Res., Waterloo, Ia.
Mead, Edward Clarence, s. 1880; (1876–78). *b.* Address, 550 Tremont Bldg., Boston, Mass.
Mead, Lloyd Thompson, 1874; (1870–71). *b.* Res., Manchester, N. H.
*Mead, Samuel B., 1817; (1814–17).
Meagher, Ward Charles, 1910; (1906–08). Res. 201 W. 79th St., New York, N. Y.
Means, John William, 1869; (1865–66).
Meehan, Albert Grover, 1910; (1906–07). *b.* Res., 104 Pleasant St., Concord, N. H.
Meehan, William, 1897; (1893–94).
Melendy, Charles Fritz, s. 1868; (1865–66).
Meloon, Joseph Loring, 1880; (1876–77). Res,. Nashua, N. H.
Mendell, Ellis, 1874; (1870–71).
Merchant, Roy Richardson, 1906; (1902–03). Res., 39 Seaver St., W. Newton, Mass.
*Meredith, Irving Samuel, 1888; (1884–86).
Merriam, Arthur Charles, 1888; (1885–87). Res., Washington, D. C.
Merriam, Nathan, 1872; (1868–69). *b.* Res., 25th & Dodge Sts., Omaha, Neb.
*Merril, Samuel, 1815; (1813–14).
*Merrill, Abel K., 1828; (1824–27). *b.* d. 26 Nov., 1878, Marlboro, N. H.
*Merrill, Benjamin Noyes, 1873; (1869–73). d. 4 Aug., 1874, Campton, N. H.
*Merrill, Charles Amos, 1864; (1860–62). A.B. Wesleyan, 1864; LL.B. Columbian Law Sch., 1869; also Harvard, 1870. *l.* d. 30 Apr. 1907, Worcester, Mass.
Merrill, Charles Greenleaf, 1910; (1906–08). *bk.* Res., 227 E. 5th St., Ottumwa, Ia.
*Merrill, Charles Judd, 1889; (1885–87). d. 28 Sept., 1898.
Merrill, Edward Annis, 1871; (1868–69). *l.* Res., 73 No. State St., Concord, N. H.
*Merrill, Elbridge West, 1868; (1864–67).
Merrill, Frank Arthur, s. 1878; (1875–76).
*Merrill, George Otis, 1894; (1890–91). d. 30 Dec., 1909, Hartford, Conn.
Merrill, Henry Putnam, 1898; (1894–95). M.D. Cornell, 1900. *p.* Res., 604 Congress St., Portland, Me.
*Merrill, John, 1811; (1808–09). *stu.* d. 27 Oct., 1809, Warren, N. H.
*Merrill, Moses, 1856; (1852–55). A.B. Harvard, 1856. *t.* d. 26 Apr., 1907.
Merrill, Noah Lane, 1862; (1858–59).
*Merrill, Samuel, 1817; (1814–17).
Merrill, Thaddeus Jasper, 1902; (1898–1900). Ph.B. Univ. Chicago, 1902. *l.* Res., 89 Highland Ave., Aurora, Ill.
Merrill, Tim Blaisdell, 1874; (1870–71).
Merritt, Kenneth Newton, 1910; (1906–07). *b.* Res., Grand View-on-Hudson, N. Y.
Meserve, William Andrew, 1896; (1892–94). *l.* Res., Creighton, Neb.
Mesick, Richard Smith, 1848; (1844–45).
Messer, Benjamin Edmund, 1842; (1838–39).
Meyers, Jack Tortes (known as Tortes), 1909; (1905–06). *baseball player.* Res., Riverside, Cal.
Michel, James Phil, s. 1892; (1888–90).
Miles, Benjamin Fullerton, 1847; (1843–44).
*Miles, Solomon P., 1814; (1810–12).
*Miles, Thomson Daniel, 1865; (1861–64). d. 13 July, 1864.
Milham, Charles Gilbert, 1906; (1902–04). *b.* Res., 43 Highwood Ave., Ridgewood, N. J.
Miller, Daniel McGurren, 1904; (1900–01). Res., 4 Green St., Everett, Mass.
*Miller, Hiram S., 1867; (1863). d. 1863.
*Miller, Jonathan P., 1825; (1821–22).
*Miller, Lewis Fred, 1876; (1872–74). *b.* d. 2 Sept., 1877.
Milliken, Charles James, s. 1866; (1863–64).
Mills, Archibald Clark, 1897; (1893–97). Res., Ferry, Wash.
Mills, Homer Ossian, 1910; (1906–07). Res., 14 Pond St., Jamaica Plain, Mass.
*Mills, Jesse, 1830; (1826–27).
*Mills, John Gillis, 1875; (1871–73). *b.* d. 4 July, 1883, Grand Lake, Colo.
*Miltimore, James, 1813; (1810–12).
Mirick, Hiram Milton, s. 1892; (1888–89).
Mitchell, Arthur, s. 1886; (1882–83). M.D. Boston Univ., 1886. *p.* Res., Medfield, Mass.
Mitchell, George Henry, 1896; (1892–96). Res., 40 Smith St., Lowell, Mass.
Mitchell, Harry Wilbert, 1908; (1904–06). *manu.* Res., 2168 E. 79th St., S. E., Cleveland, O.
Mitchell, Robert J., 1898; (1894–97). *b.* Res., Randolph, Vt.
Monahon, James, 1887; (1885–86). *t.* Res., So. Royalton, Vt.
Monroe, Elmer Eddy, 1909; (1905–07). Res., 112 E. Main St., Orange, Mass.
Montgomery, Clarence Edward, 1890; (1886–89). Res., 10 Cabot St., Portsmouth, N. H.
Montgomery, Levi Claypool, s. 1875; (1872–74). *f.* Res., Newark, O.
Montgomery, Robert Hildebrand, 1909; (1905–06). Address, 135 Spring St., Medford, Mass.
Montgomery, Thomas Wilson, s. 1874; (1870–73).
Montgomery, William Franklin, 1845; (1842–43).

Moody, John Franklin, 1900; (1896–99). A.B. Colby, 1900. *t.* Res., Hebron, Me.
Mooney, Clarence Dana, 1902; (1898–99). *manu.* Res., Newport, N. H.
Moore, George Henry, 1842; (1838–40).
***Moore, Guernsey Center,** 1904; (1900–01), *stu.* d. Sept., 1901.
Moore, Henry Woodbury, s. 1857; (1855–56).
Moore, William Henry, 1877; (1873–74). *b.* Res., 454 State St., Portsmouth, N. H.
Morehouse, Theodore Chichester, 1901; (1897–1900). *b.* Res., 2914 Hillegass Ave., Berkeley, Cal.
Morgan, Wilfred Bartlett, 1901; (1897–98).
Moriarty, Alfred Irving, 1910; (1906–08). B.S. Harvard, 1911. *t.* Res., 8 Oak St., Belmont, Mass.
Morril, Samuel, 1849; (1847–48).
Morrill, Charles Holden, s. 1872; (1868–70).
***Morrill, James Swan,** 1879; (1875–76). A.B. Univ. Vt., 1880. d. 26 July, 1910, Strafford, Vt.
Morrill, James Varnum, s. 1858; (1855–56). *f.* Res., Belvidere, Thayer Co., Neb.
Morrill, Moore Nahum, 1842; (1838–39). *l.* Res., Auburn, Me.
Morrill, Timothy Pillsbury, 1857; (1853–56). Res., Amesbury, Mass.
***Morris, Robert,** 1835; (1831–32.)
Morris, Samuel Jones, 1862; (1858–61). Res., DeWitt, Ia.
Morse, Henry Boit, 1904; (1900–02). Res., 34 W. Lake Ave., Los Angeles, Cal.
Morse, Irving, 1852; (1848–51).
Morse, James Wellman, s. 1862; (1858–59).
Morse, John, 1894; (1890–92).
Morse, Melville James, 1871; (1867–68).
Morton, Albert Hayes, 1877; (1873–76). *manu.* Res., 95 Harvard St., Lowell, Mass.
Moses, Kirke Lawrence, 1907; (1903–05). Res., Lawrence, Mass.
Moulton, Andrew Morse, 1872; (1868–70). *f.* Res., Hampstead, N. H.
Moulton, Frank Arthur, 1903; (1899–1902).
Moulton, Gilman LaFayette, 1904; (1900–02). *b.* Res., Pawtucket, R. I.
Moulton, William Ford, 1900; (1896–97). Address, Pullman Co., South Station, Boston, Mass.
Mowe, James Fuller, 1852; (1849–50). *p.*
Mower, Emory Douglas, 1910; (1906–08). *b.* Res., 1416 Rucker Ave., Everett, Wash.
Mullett, George Burnam, 1903; (1900–03). Res., 113 Thomas St., Worcester, Mass.
Mulqueeney, John Paul, 1905; (1901–02). Res., Leominster, Mass.
***Munger, Edson Sylvester,** s. 1879; (1875–77). d. 1909.
Munroe, John Alexander, 1875; (1871–74). *b.* Address, care Union Pacific R. R., Omaha, Neb.
Murdock, Edward Arthur, 1877; (1873–75). M.D. Boston Univ., 1878. *p.* Res., Spencer, Mass.
Murfey, Spencer Latham, 1910; (1906–07). Ph.B. Yale, 1910. *b.* Res., E. Cleveland, O.
Murphy, Thomas Francis, 1909; (1905–07). Res., 86 E. Lenox St., Boston, Mass.
Murphy, William Henry, 1910; (1907–08). *manu.* Res., 42 Baker St., Lynn, Mass.
Murry, Samuel Francis, 1865; (1861–62). *b.* Res., 88 Riddle St., Manchester, N. H.
Musgrove, George Egbert, 1903; (1899–1902).
***Myers, Edward Emerson,** s. 1873; (1869–70). d. 4 Oct., 1872, Saginaw, Mich.
Myers, Malcom Hulburt, 1906; (1902–04). *b.* Res., Newton Centre, Mass.
***Namboo, Midemaro,** s. 1878; (1875–77). *t.* d. 1910, Hirosaki, Japan.
Negley, Richard Van Wyck, 1909; (1905–06). Ph. B. Yale, 1909. *b.* Res., 421 Howard St., San Antonio, Tex.
Nelson, Alexander P., 1889; (1885–87).
Nelson, Ebenezer Brewster, 1847; (1843–44).
Nelson, Horace Aloysius, 1904; (1900–01). Res. Old Town, Me.
Nelson, John Franklin, s. 1863; (1859–61).
***Nelson, Leverett Thomas,** 1846; (1842–44). A.B., Univ. Vt., 1846. *l.*
Nesmith, Edward Monroe, 1879; (1875–79).
Nesmith, George Brooks, 1854; (1850–53).
Newcomb, Richard Bernard, 1904; (1900–02). *b.* Res., Quincy, Ill.
Newell, Arthur Clark, 1864; (1860–62). M.D. Ohio Med. Coll., 1865. *p.*
Newell, Charles Edward, 1903; (1899–1902). *p.* Res., Bedford, N. H.
Newell, Frank A., 1879; (1875–77).
Newick, Ira Aaron, 1905; (1901–02). *b.* Res., Portsmouth, N. H.
Newkirk, William, s. 1871; (1867–68).
Newman, Floyd Bayard, 1909; (1905–06). Res., 1118 Walnut St., Elmira, N. Y.
Newton, Allen Edward, 1909; (1905–09). *b.* Res., 193 Pauline St., Winthrop, Mass.
Newton, Arthur Lee, 1900; (1896–97). *b.* Address, 2 Pinehurst Ave., New York, N. Y.
Newton, Carl Albert, 1907; (1903–05). Res., Beverly, Mass.
Newton, Francis Blanchard, 1904; (1900–01). Res., White River Jct., Vt.
***Newton, Frederick Clarence,** 1882; (1878–79). d. Chicago, Ill.
Newton, Jonah Jay, 1909; (1905–07). *b.* Res., 28 Wyman St., Brockton, Mass.
Newton, Leonard Melvin, 1900; (1896–97).
Nichols, Charles Augustus, 1847; (1843–45).
Nichols, Charles Howard, 1898; (1894–95).
***Nichols, George Edwards,** 1867; (1863–64). *t.* d. 7 June, 1905.
Nichols, Harry Howard, 1904; (1900–01). *f.* Res., Middle Rd., Haverhill, Mass.
Nichols, Joseph Darwin, 1842; (1840–42).
Nichols, Leonard Gates, 1908; (1904–07). *b.* Res., Reading, Mass.
Nichols, Robert Parker, 1846; (1842–43).
Nicol, Killian Van Rensselaer, 1910; (1906–08). *b.* Address, 1055 E. 47th St., Chicago, Ill.
Niles, Elmer Keyes, 1909; (1905–06). U. S. N. A., 1910. *U. S. N.* Res., U. S. S. Georgia.
Nims, David Brigham, s. 1884; (1880–81).
Nims, Herbert Elwin, 1897; (1893–95). *t.* Res., Ashburnham, Mass.
***Nims, Theodore,** 1819; (1816–17).
Noble, David Merwin, 1910; (1906–08). *b.* Res., 11 Bellevue St., Dorchester, Mass.
Noel, Ephraim Percy, 1905; (1901–02). *b.* Res., 3654 Delmar St., St. Louis, Mo.
Norcross, Winfield Irwin, 1905; (1901–03). Res., 46 E. Broadway, Butte City, Mont.
Norris, Alfred Edson, s. 1869; (1865–68).
Norris, Frank Brown, s. 1883; (1879–81).
Norris, George Gordon, 1896; (1892–94). *b.* Address, 86 Union Trust Bldg., Harrisburg, Pa.
Norris, Roy Curtis, 1910; (1906–08). *b.* Res., 1900 Ansel Rd., Cleveland, O.
Norton, Anson Mortimer, 1889; (1885–87). *p.* Res., Bristol, Vt.
Norton, Arthur Henry Whiteley, 1899; (1895–98). *bk.* Address, R. F. D. No. 1, San Antonio, Tex.

Norton, Lyman Freeman, 1902; (1898–99). Res., Dover, N. H.
***Norton, William Gerry,** 1890; (1886–90). d. 17 Jan., 1895, Rock Ledge, Fla.
Noyes, Arthur Percy, 1903; (1899–1902).
***Noyes, Gilman,** 1862; (1858–59). d. 2 Aug., 1889, Atkinson, N. H.
***Noyes, Horatio Smith,** 1834; (1830–33).
Noyes, John Russell, 1898; (1894–95).
***Noyes, Samuel,** 1839; (1835–37).
***Noyes, Varnum,** 1828; (1824–27).
Nuelle, Joseph Henry, 1906; (1902–03). Res., 5326 Dearborn St., Chicago, Ill.
***Ober, Albert R.,** 1827; (1823–25).
O'Brien, Robert Lincoln, 1891; (1887–88). A.B. Harvard, 1891. *j.* Address, "Boston Herald," Boston, Mass.
O'Connor, Joseph Augustine, 1907; (1903–05). *l.* Res., 89 Cross St., Lawrence, Mass.
Odlin, Arthur Fuller, 1881; (1877–79). LL.B. Boston University, 1885. *l.* Res., Arcadia, Fla.
O'Keefe, Arthur Thomas, 1904; (1900–02). Res., Portsmouth, N. H.
Oliphant, Joseph Burr, 1848; (1844–46).
Oliver, Andrew Sprague, 1876; (1872–74). M.D. Hahnemann Med. Coll., Phila,. 1881. *p.* Res., 61 No. 2d St., San José, Cal.
***Oliver, John Henry,** 1893; (1889–90).
Oliver, Karl Herbert, 1905; (1901–02). Res., 10 Humboldt Ave., Roxbury, Mass.
Olmstead, Frank Thornton, 1909; (1905–06). *bk.* Res., 9 Lafayette Ave., Chelsea, Mass.
O'Mara, Arthur James, 1909; (1905–07). Res., 821 Willoughby St., Brooklyn, N. Y.
Orcutt, Harold William, 1900; (1896–99). *l.* Address, 19 Milk St., Boston, Mass.
Orcutt, Julian DeWitt, 1901; (1897–1900).
***Orne, Woodbury L.,** 1823; (1819–22).
Osborne, Archie Clifton, 1893; (1889–90).
***Osgood, Alpheus Crosby,** 1867; (1863–65). *l.* d. Jan., 1907.
***Osgood, Charles,** 1829; (1825–26).
Osgood, Edward Louis, 1867; (1863–64). Res., 221 Beacon St., Boston, Mass.
***Osgood, James,** 1820; (1816–18).
Osgood, James, 1842; (1840–41).
***Osgood, Walter B.,** 1856; (1852–53). d. 10 Mar., 1872.
***Otis, Theodore,** 1834; (1830–33).
Otterson, William Curtis, 1892; (1888–89).
***Outein, James A.,** 1815; (1811–12).
Owen, Daniel Perry, 1849; (1845–48).
***Owen, Timothy,** s. 1870; (1866–67).
***Paddock, James,** 1819; (1815–16).
***Page, Elijah F.,** 1809; (1806–09).
Page, Harlan, 1879; (1875–76). *m.* Res., Hardwick, Mass.
Page, Robert Weise, 1900; (1896–97). B.S. Columbia, 1901. *manu.* Res., 192 Midland Ave., Glen Ridge, N. J.
Page, Samuel, 1840; (1836–39).
***Page, Stephen R.,** 1817; (1814–17).
Page, Stephen Royce, 1842; (1838–40).
Page, William Alpheus, 1854; (1850–51). *p.* Res., Center Harbor, N. H.
***Paige, James Henry,** 1834; (1830–33).
Paine, John Oliver Winslow, 1861; (1857–60). *l.* Address, 1427 F. St., San Diego, Cal.
***Palmer, Allison Cleaveland,** 1909; (1905–07). d. 18 July, 1908, Greeley, Colo.
Palmer, Clarence Dexter, s. 1873; (1870–71). *b.* Res., Manchester, N. H.
Palmer, Edmund Barnabas, 1845; (1842–45).
Palmer, John Lothair, 1903; (1899–1900).
Palmer, Orman Carlos, 1865; (1861–64).
Palmer, Percival Bowditch, 1903; (1899–1900). Res., Chicago, Ill.
Palmer, Waldo Savage, 1905; (1901–02). Res., 206 Ash St., Manchester, N. H.
Pardee, Benjamin Silliman, s. 1868; (1864–65).
Park, Thaddeus Carlton, 1910; (1906–07). Res., Grafton, Vt.
Parker, Charles Stevens, 1906; (1902–04). D.M.D. Harvard, 1908. *dent.* Res., 1047 Walnut St., Newton Highlands, Mass.
Parker, Fred Leon, s. 1877; (1873–74). *b.* Res., Merrimac, Mass.
***Parker, Frederick,** 1822; (1818–20).
***Parker, Harvey Isaac,** 1839; (1836–37).
***Parker, Henry Clinton,** 1836; (1832–34).
***Parker, John,** 1831; (1827–30).
Parker, Luther Fay, 1848; (1844–45).
***Parker, Retire Hathorn,** 1862; (1858–60). d. 13 Aug., 1893, Hudson, N. H.
Parker, Winthrop, s. 1894; (1890–91). *manu.* Address, Amoskeag Mfg., Co., Manchester, N. H.
***Parkhurst, Wilder Lewis,** 1907; (1903–04). *stu.* d. 25 Sept., 1904, Winchester, Mass.
Parkinson, Charles Edgar, 1873; (1869–71). *t.* d. 3 Jan., 1911, Sacramento, Cal.
***Parks, Levi P.,** 1807; (1803–07).
***Parks, William Josiah,** s. 1873; (1869–70). A.B. Yale, 1873. d. 26 Jan., 1892, New York, N. Y.
***Parmele, David D.,** 1822; (1818–20).
***Parmele, James H.,** 1807; (1803–07).
Parrish, Alan Jay, 1906; (1902–03). Res., Paris, Ill.
Parritt, Charles Edgar, 1906; (1902–03). Res., No. P Ave., Fargo, N. D.
***Parsons, Henry M.,** 1834; (1830–31).
***Partridge, William,** 1806; (1802–06).
Paton, Leon Bruce, 1907; (1903–04). *b.* Address, 409 Wilcox Bldg., Los Angeles, Cal.
***Patrick, Mathew,** 1813; (1809–12).
Patrick, William, s. 1856; (1853–55).
Pattee, Delavan, s. 1859; (1856–57).
***Pattee, Peter, Jr.,** 1834; (1830–31).
Pattee, Richard, 1901; (1899–1900).
***Pattee, Stephen Ward,** 1906; (1902–03). d. 5 Feb., 1903.
***Patten, Frank William,** 1877; (1873–75). M.D. Coll. P. and S., N. Y., 1877. *p.* d. 16 Nov., 1900, Boston, Mass.
***Patten, Moses,** 1819; (1816–18).
Patteson, Griesser Winston, 1905; (1901–05). *b.* Address, Brown Hoisting Mach. Co., Gary, Ind.
Paul, Amasa Copp, s. 1878; (1874–76). *l.* Res., Minneapolis, Minn.
Paul, Clarence Blauvelt, 1904; (1900–01). Res., Stoughton, Mass.
Paul, Richard, 1888; (1884–85). LL.B. Univ. Minn., 1897. *l.* Address, 854 Security Bank Bldg., Minneapolis, Minn.
Payne, Ralph Wheelwright, 1899; (1895–97). D.M.D. Harvard, 1900. *dent.* Res., Greenfield, Mass.
***Peabody, Asa,** 1803; (1800–03).
Peabody, Edward Thatcher, 1844; (1840–42).
Pearson, Daniel Crosby, 1867; (1863–65). U.S.M.A., 1870. *Col. in U. S. A.* Res., Candia, N. H.
Pearson, Edward Nathan, Jr., 1906; (1902–03). *bk.* Res., 1220 Jackson St., Oakland, Cal.
Pearsons, Daniel Kimball, 1845; (1841–43). *b.* Res., Hinsdale, Ill.
***Pearsons, Stephen R.,** 1817; (1814–15).
Pease, George Loren, 1874; (1871–72).
Pease, James Milton, 1875; (1871–72).
***Peaslee, Reuben,** 1835; (1831–33).

Peattie, Clarence Gemmill, 1910; (1906–08). *stu.* Res., 338 Broadway, Saratoga Springs, N. Y.
Peck, Harry Mayo, 1893; (1889–90). *ins.* Res., Glens Falls, N. Y.
***Pecker, Ralph Thornton,** 1902; (1898–99). *stu.* d. 1899.
***Peckett, John Barron,** s. 1879; (1875–78). *l.* d. 27 Dec., 1908, Bradford, Vt.
Peirce, George Leon, 1903; (1899–1900).
Peirce, Jason Brown, 1843; (1839–41). *b.* Res., Anaheim, Cal.
Pelkey, William Charles, 1904; (1900–01). *b.* Res., 165 Medway St., Providence, R. I.
Pember, Karl Albrecht, 1902; (1898–1900). *arch.* Res., Woodstock, Vt.
***Pendleton, Ansel Edward,** 1887; (1883–86).
Penniman, William Merit, 1893; (1889–91). *e.* Address, 428 Customhouse, St. Louis, Mo.
***Perham, Fred William,** 1904; (1900–02). *stu.* d. 13 Feb., 1902, Hanover, N. H.
***Perkins, Appollos,** 1825; (1821–23).
Perkins, Edward Augustus, 1851; (1848–49).
Perkins, Jacob Leonard, 1843; (1839–40).
Perkins, Osborn Murray, 1894; (1890–91).
Perkins, Oscar Houston, 1902; (1898–99). *b.* Res., 31 Braman St., Danvers, Mass.
Perkins, Ralph LeRoy, 1907; (1903–04). *b.* Address, 31 W. 9th St., New York, N. Y.
Perkins, Roderick Random, 1842; (1838–41).
Perkins, Thomas W., 1845; (1841–42).
Perley, Bertram Proctor, 1902; (1898–99). *b.* Res., Danvers, Mass.
Perley, Joseph Bailey, 1905; (1901–02). *b.* Res., Enfield, N. H.
***Perley, Putnam,** 1817; (1813–14).
Perley, Rollin Harmon, 1909; (1905–07). *b.* Res., Danvers, Mass.
Perley, Roscoe Damon, 1891; (1887–88). M.D. Harvard, 1896. *p.* Res., Melrose, Mass.
Perry, Henry Chester, 1905; (1901–04). *b.* Res., No. Duluth, Minn.
Perry, Lyman Newton, s. 1858; (1855–56). *stu.* d. 6 Sept., 1858, Marlboro, Mass.
***Perry, Nathaniel W.,** 1825; (1821–22).
Peters, William Philip, 1902; (1898–99). Res., Lawrence, Mass.
Pettee, James, 1847; (1843–44).
Pevear, Chase Keith, 1910; (1906–09). *b.* Res., 83 High St., Boston, Mass.
Pfeiffer, Charles Arthur, 1908; (1904–06). *b.* Res., 1217 Park Pl., Quincy, Ill.
Phelps, Edwin, 1861; (1857–60). d. in California.
Phelps, Kenneth Allen, 1910; (1906–08). *stu.* Res., 505 Washington Ave., S. E., Minneapolis, Minn.
***Phelps, Myron Austin,** 1896; (1892–95).
***Phelps, William A.,** 1825; (1821–24).
Philbrick, Benjamin Morgan, 1845; (1841–45).
***Philbrick, Samuel,** 1813; (1809–12).
Philbrook, Edgar Brayton, 1886; (1882–83). *p.* Res., Santa Cruz, Cal.
Phillips, Lewis Braddock, 1895; (1893–94). Res., Harwichport, Mass.
Phillips, Sidney Eames, 1908; (1904–05). *b* Res., 210 Sargeant St., Hartford, Conn.
***Phinney, Arthur,** 1864; (1860–61). A.B. Yale, 1864.
Pickett, Charles Waldo, 1907; (1903–06). *bk.* Res., Portsmouth, N. H.
***Pierce, Albion,** 1816; (1814–15).
***Pierce, Benjamin K.,** 1812; (1808–12).
Pierce, Edward Wright, s. 1866; (1862–64).
Pierce, Frederick Ernest, 1901; (1897–98). *b.* Res., 457 W. 123d St., New York, N. Y.
***Pierce, Henry Adelbert,** 1857; (1854–55). d. 23 Jan., 1858, Lowell, Mass.
Pierce, John Henry, 1910; (1906–07). Res., Springville, N. Y.
Pike, Albert Hilton, 1887; (1883–85). Res., Epping, N. H.
Pinkham, William Franklin, s. 1874; (1872–73). *e.* Res., Wolfboro, N. H.
Pinneo, Henry Addison, s. 1857; (1854–56.)
Piper, Samuel, 1872; (1868–69).
Pitcher, Karl Herbert, 1908; (1904–06). *b.* Res., 97 Arlington St., Haverhill, Mass.
Place, Albert Whitford, 1909; (1905–09).
Plimpton, Herbert Field, 1874; (1870–72).
***Plumley, Alexander,** 1821; (1817–19).
Plummer, William Alberto, 1888; (1884–85). *l.* Res., Laconia, N. H.
***Pomeroy, Fenimore,** 1839; (1835–37).
Pomeroy, Standish Barry, 1879; (1875–76).
Pomroy, Edward Noyes, 1859; (1855–56). *m.* Res., Wellesley, Mass.
Pond, Erasmus Arlington, s. 1890; (1886–88).
Poor, Fred Rollo, 1904; (1900–02). Res., Belfast, Me.
***Porter, Alfred,** s. 1891; (1887–90).
Porter, Carroll Winthrop, 1904; (1900–02). Res., 246 Adelaide Ave., Providence, R. I.
***Porter, Emery Moulton,** 1838; (1834–35).
Porter, Mark Richards, 1844; (1840–43).
***Porter, Reuben,** 1808; (1805–08).
Poston, John Murrell, 1874; (1870–71). A.B. Yale, 1873. *l.* d. June, 1909, Oakland, Cal.
***Potter, Alvah Kimball,** 1862; (1858–62). *l.* d. Mar., 1910, Lockport, N. Y.
Potter, Fish Aaron, s. 1856; (1853–54).
***Potter, Treat Wentworth,** 1857; (1853–54). *b.* d. 16 June, 1879, Manchester, N. H.
Potter, Willis Updike, s. 1862; (1858–61).
Powers, Albert Lyman, 1895; (1891–92). Res., Woodstock, Vt.
***Powers, Benjamin F.,** 1816; (1813–15).
***Powers, Harry Arthur,** 1894; (1890–92). d. 24 Oct., 1898, Buffalo, N. Y.
Powers, Matthew, s. 1887; (1883–84). Res., Littleton, N. H.
Powers, Philip Montague, 1907; (1903–04). Res., Newton, Mass.
***Pratt, Chester Delano,** 1863; (1859–61). *l.* d. Dec., 1892, Chicago, Ill.
Pratt, Harold Houghton, 1909; (1905–07). *bk.* Res., 43 Hewins St., Dorchester, Mass.
Pratt, Henry Foster, 1869; (1865–67). d. 1867.
Pratt, Stephen Hartshorn, 1843; (1839–43).
***Prentiss, John James,** 1834; (1830–33).
Prentiss, Nathan Newberry, 1910; (1906–07). *b.* Res., 1578 Cambridge St., Cambridge, Mass.
***Prescott, Benjamin,** 1811; (1807–11).
Prescott, Henry Beardslee, 1890; (1886–88). *b.* Address, 110 State St., Boston, Mass.
Prescott, Philip Maxwell, s. 1880; (1876–78). Genl. Theol. Sem., N. Y. *m.* Res., Metropolitan Club, Washington, D. C.
Prescott, Philip Reginald, 1901; (1898–1900).
***Prescott, Plummer H.,** 1819; (1815–16).
Preston, Sylvester Slack, 1855; (1851–53). *b.*
***Price, Frederic,** 1837; (1833–35).
Priest, Robert Edward, 1909; (1905–06). *b.* Res., 96 Water St., Clinton, Mass.
***Prime, Joshua,** 1812; (1809–12).
Proctor, Frank William, s. 1873; (1869–71). B.S. Cornell, 1873. *l.* d. 21 Sept., 1910, Franklin, N. H.
Proctor, George Newton, 1905; (1901–05). *bk.* Address, 35 Congress St., Boston, Mass.

Puffer, Walter Cyrus Watson, 1876; (1872–75). d. 30 Oct., 1875.
***Putnam, Albin Kendall,** 1838; (1835–36).
***Putnam, Alfred Porter,** 1853; (1849–50). D.D. Brown, 1871. *m.* d. 15 Apr., 1907, Salem, Mass.
***Putnam, Austin,** 1828; (1825–26).
Putnam, John Henry, 1900; (1896–97). *f.* Res., Baldwinsville, Mass.
Putnam, Israel Alden, 1848; (1844–45).
***Putnam, Samuel Porter,** 1862; (1858–61). d. 11 Dec., 1896, Boston, Mass.
***Putney, Frank Alpheus,** 1863; (1859–61). *f.* d. 20 Apr., 1908, Denver, Colo.
***Quimby, Abel M.,** 1825; (1821–24).
Quint, John Hastings, 1891; (1887–89). A.B. Bowdoin, 1897. *m.* Res., Brunswick, Me.
***Ralston, Alexander,** 1833; (1829–32).
Ramage, Charles Winthrop, s. 1889; (1885–86). *manu.* Res., Monroe Bridge, Mass.
Ramsdell, Sylvian Marcello, s. 1877; (1873–76). *e.*
***Rand, Howard,** 1864; (1860–62). d. 17 Sept., 1862, Antietam, Md.
Rand, John Mussey, 1869; (1865–68).
Randall, William Anthony, 1882; (1878–79).
***Ranney, Willis B.,** 1829; (1825–27).
***Ransom, Frederick M.,** 1820; (1816–17).
Rayner, Robert Lyle, 1895; (1891–92). Res., 2311 Indiana Ave., Chicago, Ill.
***Reddington, John Sylvester,** 1846; (1842–43). *stu.* d. 1843, Hanover, N. H.
Reed, Caleb, s. 1875; (1871–72).
Reed, Dwight Thornton, 1909; (1905–08). *b.* Res., 2 Lowell St., Portsmouth, N. H.
Reed, Frederic Holland, 1875; (1872–74). *e.* d. 30 Dec., 1910, San Diego, Cal.
Reed, Horatio Munroe, 1905; (1901–02). Res., 136 W. 44th St., New York, N. Y.
Remick, Charles Grenville, s. 1870; (1866–67).
Reynolds, Elmer Ellsworth, 1888; (1884–87). *m.* Res., 77 School St., Manchester, N. H.
Reynolds, Henry Herbert, 1888; (1884–86). *p.* Res., 17 Morton St., Malone, N. Y.
Rice, Bushrod Fletcher, 1859; (1855–56).
Rice, Frederick Nelson, s. 1887; (1883–85).
Rice, Herbert Wood, 1899; (1895–98). *f.* Res., Henniker, N. H.
Rice, Jotham, 1842; (1838–39).
Rich, Charles James, 1904; (1900–01). B.S. Mass. Inst. Tech., 1906. *b.* Res., 17 Cottage St., Norwood, Mass.
Rich, Franklin Peale, 1898; (1894–95).
Rich, Robert Carey, 1910; (1906–07). *b.* Res., 7 Broad St., Portsmouth, N. H.
Richards, Augustus William, s. 1872; (1868–70). Res., Wakefield, N. H.
***Richards, Henry Slade,** 1835; (1831–32).
Richards, John Eliot, 1905; (1901–02). *bk.* Res., Perley, Minn.
Richardson, David Sidney, 1842; (1838–40).
***Richardson, Edward Augustus,** 1865; (1861–65). d. 1885.
Richardson, Ephraim Whitney, 1850; (1846–51).
Richardson, George Hayden, s. 1868; (1866–67).
Richardson, Guy Waldo, 1896; (1892–93). *j.* Address, Care "Dumb Animals," Boston, Mass.
***Richardson, James,** 1840; (1836–39).
***Richardson, James Redfield,** 1873; (1869–70). *stu.* d. 15 Oct., 1870, Montpelier, Vt.
***Richardson, John Lincoln,** 1886; (1882–85).
Richardson, Walter Jay, s. 1881; (1877–78). A.B. Amherst, 1881; M.D. Columbia, 1885. *p.* Res., Fairmont, Minn.
Richardson, William Henry Harrison, 1850; (1846–48).
Richmond, Joseph Whitney, 1910; (1906–07). *bk.* Res., 166 Remsen St., Brooklyn, N. Y.
Rickards, Harry Scotte, 1905; (1901–03). Res., 114 Harris Ave., Woonsocket, R. I.
Ricker, Charles Henry, 1905; (1901–03). Res., Kings Bridge, N. Y.
Ricker, Guy Clifton, 1901; (1897–1900). *b.* Address, care King, Richardson Co., Springfield, Mass.
***Riddle, David,** 1817; (1813–15).
Riley, Francis Bradford, 1907; (1904–06). Res., 15 Spring Park Ave., Jamaica Plain, Mass.
***Ripley, John Barrett,** 1904; (1900–04). d. Mar., 1910.
Risley, Charles Ingraham, 1899; (1895–98). *b.* Res., Pleasantville, N. Y.
Rix, LeArthur Adams, 1901; (1897–98). *b.* Res., 598 Main St., Waltham, Mass.
Rix, Malcolm William, 1904; (1900–01).
Roberts, Francis Wayland, s. 1872; (1868–70).
Roberts, Lyman, 1859; (1855–56).
Robinson, George Washington, 1894; (1890–93). A.B. Harvard, 1895. *educ.* Res., 24 Univ. Hall, Cambridge, Mass.
***Robinson, James,** 1806; (1802–03).
Robinson, Oeton Brackett, 1903; (1899–1900).
***Robinson, Polaski,** 1820; (1816–20).
Robinson, Stephen Henry, 1872; (1868–70). *m.* Res., Franconia, N. H.
Robinson, Thaddeus Pulaski, 1848; (1844–47).
***Robinson, Theodore Parker,** s. 1866; (1863–65). d. 2 Nov., 1909, Lexington, Mass.
Robinson, Wallace Irving, 1873; (1869–70).
Robinson, Wilfred Eugene, 1897; (1893–94). *b.* Res., Windsor, Vt.
***Roby, Ephraim Curtis,** 1839; (1835–36).
***Roby, John Swift,** 1833; (1829–31).
***Rockwood, William Emerson,** 1881; (1877–78). *manu.* d. 24 June, 1899, New York, N. Y.
Roe, Alfred Isaac, 1904; (1900–01).
Rogers, Albert Elisha, s. 1892; (1888–91). Address, Equitable Bldg., Boston, Mass.
***Rogers, Henry Ernestus,** 1833; (1829–33).
Rogers, Henry Martyn, 1864; (1860–61). *l.*
***Rogers, John Zadock,** s. 1885; (1881–83). *j.* d. 4 May, 1911, New York, N. Y.
***Rogers, Joseph,** 1810; (1806–10).
Rogers, Oliver Parker, 1856; (1852–54).
***Rogers, William Barron,** 1904; (1900–01). *stu.* d. 3 Feb., 1901, Hanover, N. H.
Roller, William Wallace, 1870; (1866–68). *b.* Res., Salida, Chaffee Co., Colo.
Rollins, Amos Edwin, 1873; (1870–71). *b.* Res., Blodgett Landing, N. H.
***Rolph, Moses,** 1818; (1814–16).
***Ropes, Arthur,** 1864; (1860–62). *j.* d. 1 Apr., 1905, Montpelier, Vt.
Rose, Arthur, 1909; (1905–06). Res., 517 Washington Boul., Chicago, Ill.
Rose, Samuel, 1886; (1882–83). *m.* Res., Cornwall, Vt.
***Ross, Ellsworth Frank,** 1893; (1889–90).
***Roundey, John W.,** 1827; (1824–26).
Rowe, Alfred Isaac, 1901; (1897–98). *b.* Res., Fostoria, O.
Rowe, Newell Dean, 1901; (1897–1900).
***Rowell, Clinton,** 1865; (1861–63). *l.* d. Sept., 1908, St. Louis, Mo.
***Rowell, George Edwards,** 1865; (1861–63). *stu.* d. 10 Apr., 1864, Baltimore, Md.
Rowley, George Henry, 1902; (1900–01).
***Rublee, Charles Clark,** s. 1873; (1869–70). M.D. Univ. Vt. *p.* d. 11 Sept., 1905, Morrisville, Vt.

Ruggles, Albert Burleigh, 1871; (1867–68). *b.* Res., San Francisco, Cal.
Ruhe, Willard Lewis, 1909; (1905–07). *b.* Res., 268 Prince St., W. Newton, Mass.
***Rundlett, James,** 1834; (1830–33).
Russell, Charles Perceval, s. 1861; (1857–58).
Russell, Cortes Mayland, 1898; (1894–98). *b.* Res., 209 Washington St., Haverhill, Mass.
Russell, John Edward, 1872; (1869–70). A.B. Williams; also A.M. *t.* Res., Williamstown, Mass.
***Russell, Joshua T.,** 1818; (1814–16).
***Russell, Vinet Sylvanus,** s. 1873; (1869–70). d. 3 Jan., 1903, Council Bluffs, Ia.
***Russell, William W.,** 1807; (1806–07).
Ryan, Charles Diller, 1909; (1906–08). A.B. Harvard, 1910. *j.* Res., 400 So. 6th St., Springfield, Ill.
Ryder, Charles Daniel, 1907; (1903–05). Res., Stamford, Conn.
Ryder, Frederic Mason, 1903; (1899–1900). Res., Middleboro, Mass.
Ryder, Stephen Morse, 1881; (1877–81). *manu.* Res., Niagara Falls, N. Y.
Saben, William Morton, 1904; (1900–02). *e.* Res., Whitinsville, Mass.
***Safford, Henry S.,** 1812; (1808–09).
Salmon, Allen Pope, 1910; (1906–07). *b.* Res., Aurora, Ill.
Salomon, Simon Henry, 1901; (1897–98). Ph.B. Brown, 1902; LL.B. Harvard, 1905. *l.* Res., 66 So. Main St., Providence, R. I.
Samborn, John Appleton, 1872; (1868–70). *b.* Res., 505 5th Ave., New York, N. Y.
***Sampson, Guy C.,** 1832; (1829–30).
Sampson, Wallace Leonard, 1805; (1901–02). *b.* Res., Middleboro, Mass.
Sanborn, Albert J., 1860; (1856–57).
***Sanborn, Albert Parker,** 1877; (1873–75). d. 20 Aug., 1876, Lakeport, N. H.
Sanborn, Curtis Tilton, 1905; (1901–03). Res., Byfield, Mass.
Sanborn, Harry Frederick, 1843; (1839–42).
Sanborn, Hiram Moore, 1859; (1857–59).
***Sanborn, John Benjamin,** 1855; (1851–52). *l.* d. about 1904.
Sanborn, John Jay, 1862; (1859–60). Res., 310 Indiana Ave., Washington, D. C.
Sanborn, Josiah Bean, s. 1862; (1858–59).
Sanborn, Moses Herman, 1907; (1903–05). B.S. N. H. Coll., 1908. *t.* Res., Fremont, N. H.
Sanborn, Thomas Benton, s. 1874; (1870–71).
Sanborn, Thomas Moor, 1842; (1838–39).
Sanborn, Tracy Ellis, 1878; (1874–76). LL.B. Boston Univ., 1878. *l.* Res., Clear Lake, S. D.
***Sanborn, Warren Gilman,** s. 1867; (1863–67). *e.* d. Berkeley, Cal.
Sanborn, Wilbur Fontaine, 1899; (1895–97).
***Sanders, Edward Hanover,** 1864; (1860–62). d. 11 Nov., 1862, Epsom, N. H.
Sanderson, John Franklin, 1904; (1900–04). *b.* Res., Hotel Vendome, Boston, Mass.
Sargeant, French Philbrick, 1909; (1905–06). B.S. Mass. Inst. Tech., 1910. *b.* Res., 741 Chestnut St., Manchester, N. H.
Sargeant, John H., 1851; (1850–51).
Sargeant, Martin Wheeler, 1845; (1841–43).
Sargent, Charles Morris, 1879; (1875–76).
Sargent, George Albert, 1873; (1869–70). *m.* Res., Orrington Centre, Me.
Sargent, Gorham Parsons, s. 1855; (1852–54).
***Savage, Charles Wesley,** 1874; (1870–71). LL.B. Boston Univ., 1877. *l.* d. 20 Feb., 1890, Lowell, Mass.
Savage, John Dana, 1908; (1904–05). *b.* Address, Montreal Development Co., San Juan, Porto Rico.
Savage, Joseph, s. 1857; (1854–56).
***Savage, Walter Amasa,** 1907; (1903–04).
Saville, John Kimball, 1909; (1905–08). *b.* Res., Waban, Mass.
Sawin, Ralph Waldo Emerson, 1909; (1906–07). *b.* Res., Westfield, Mass.
***Sawtelle, Lyman Beecher,** 1865; (1861–63). d. 24 Sept., 1863, Amherst, N. H.
Sawyer, Edwin Frank, 1870; (1866–67).
Sawyer, Enos Kittredge, 1902; (1898–1900). *b.* Res., Franklin, N. H.
Sawyer, Reuben Kinsman, 1875; (1871–72). *p. m.*. Res., Wellesley, Mass.
Sayres, Homer Stuart, 1906; (1903). A.B. Univ. Mich., 1907. *t.* Res., 163 W. Willis Ave., Detroit, Mich.
Sayward, Charles Augustus, 1865; (1861–62). Res., Ipswich, Mass.
Scales, George Levi, 1904; (1900–04).
Scamman, William, 1841; (1837–38).
***Schoener, Andrew Jackson,** 1857; (1853–54). *stu.* d. 23 Sept., 1854, Reading, Pa.
Schoyer, Samuel Balkam, 1882; (1880–81).
***Schultz, Isaac S.,** 1877; (1873–75).
Schwarz, Hugo Ignatz, 1907; (1903–07). *b.* Res., 25 Prospect Ave., Westchester, N. Y.
Schwarz, Morris Louis, s. 1892; (1888–89).
Scott, John F., 1864; (1860–61). M.D. Eclectic Med. Coll., Cincinnati, 1868. *p.*
Scott, Nathaniel Harvey, 1874; (1870–71).
***Scott, Orlando Lucius,** 1888; (1884–86).
Scott, William Abial, 1880; (1876–77). *l.* Res., Fargo, N. D.
***Scribner, Fred Batcheller,** s. 1877; (1874–77). *p.* d. 21 Feb., 1892, Wallingford, Vt.
***Searle, Amos,** 1804; (1802–04).
***Searle, Jairus C.,** 1841; (1837–38).
Seavey, Walter Ham, s. 1892; (1888–89). *bk.* Address, 200 Devonshire St., Boston, Mass.
Seymour, Henry Hale, s. 1871; (1867–68). *l.* Address, 25 City Hall, Buffalo, N. Y.
Sharpe, Howard Granville, 1904; (1900–02). *U. S. A.* Address, Care War Dept., Washington, D. C.
***Shaw, Alpha,** 1813; (1810–12).
***Shaw, Charles Edwin,** 1855; (1851–52). A.M. Bowdoin, *b.* d. Mar., 1876, Austin, Tex.
***Shaw, Ebenezer,** 1813; (1810–12.)
***Shaw, Peter H.,** 1817; (1813–15.).
***Shea, Cornelius Charles,** 1907; (1903–04).
Shea, Frank Augustus, 1898; (1894–95).
Sheets, Raymond W., 1910; (1906–07). *b.* Res., 3314 So. Park Ave., Chicago, Ill.
Shelton, Harvey Wirt Courtland, 1887; (1883–86). *l.* Res., Vinita, Okla.
Shenstone, Osborne Harris, 1910; (1906–08). B.S. Mass. Inst. Tech., 1911. Res., 40 Welmar Rd., Toronto, Can.
***Shepard, Charles Francis,** 1906; (1902–04).
***Shepard, Enoch Slade,** 1837; (1833–36.)
Shepard, William James, 1877; (1874–75). *ins.* Res., Watertown, N. Y.
***Sherburne, Charles J. F.,** 1813; (1809–12).
Sherburne, Nathaniel, 1849; (1845–46).
***Sherburne, William W.,** 1812; (1808–12).
Sherman, Benjamin Franklin, 1844; (1841–42).
***Sherman, Edward Payson,** 1868; (1864–68). *stu.* d. 4 Feb., 1868, Thetford, Vt.
Shoninger, Alexander Steinert, 1908; (1904–05). *manu.* Res., 505 5th Ave., New York, N. Y.
***Shorey, Frank Howard,** 1858; (1854–56). A.B. Harvard, 1858. *l.* d. 24 Jan., 1862, Dedham, Mass.

Shultz, Joseph Wellington, s, 1885; (1881–83). *b.* Res., Lawrence, Kan.
Sibley, Charles Herbert, 1891; (1887–88). A.B. Amherst, 1891. *l.* Address, 814 State Mutual Bldg., Worcester, Mass.
Silleck, William Maddock, 1908; (1905–06). *e.* Address, 111 Broadway, New York, N. Y.
Silloway, Henry Flagg, s. 1871; (1867–68).
Simonds, John Judd, 1882; (1878–79).
***Simpson, Ahimiaz B.,** 1819; (1815–17).
Simpson, Edward Clare, s. 1885; (1881–84). *b.* Res., 32 Orchard Pl., Greenwich, Conn.
Simpson, Henry Martyn, 1851; (1847–48).
Skillin, Clarence Percy, 1908; (1904–08). *b.* Res., 249 Maple Ave., Oak Park, Ill.
Skillin, Howard Newell, 1900; (1896–97), *ins.* Address, 508 New England Bldg., Cleveland, O.
Skinner, John Augustus, 1867; (1864–66).
Slack, John Phelps, 1906; (1902–06). *j.* Address, 741 No. 63d St., Philadelphia, Pa.
Slafter, John Lyman, 1910; (1906–08). *b.* Res., Bradford, Vt.
Sleeper, John Frank, s. 1888; (1884–86). *e.* Res., Grand Jct., Colo.
Small, Ernest Gregor, 1910; (1906–07). U.S. N.A., 1911. Res., 4817 Hooper Ave., Los Angeles, Cal.
***Smedley, Ephraim,** 1793; (1791–92).
***Smiley, John,** 1837; (1833–34).
***Smith, Addison,** 1810; (1808–09).
Smith, Allen Herbert, 1898; (1894–95).
Smith, Arthur Kendal, 1903; (1899–1903). *b.* Res., 3 Ruthven Ave., Worcester, Mass.
Smith, Arthur Parker, 1897; (1893–96). *b.* Address, Balch Bros., Boston, Mass.
***Smith, Carlos D.,** 1838; (1834–36).
Smith, Cary Fred, 1906; (1902–03). *f.* Res., Lower Cabot, Vt.
Smith, Cyril Austin, 1902; (1898–1902). *b.* Res., Middleboro, Mass.
***Smith, Daniel Brown,** 1909; (1905–07). d. Mar., 1907, St. Louis, Mo.
***Smith, David,** 1823; (1820–23).
Smith, Edson Burnell, 1909; (1905–06). Res., 156 Porter St., Melrose, Mass.
Smith, Edward Parmalee, 1848; (1844–47).
***Smith, Elbridge,** 1841; (1837–38).
Smith, Elisha, 1848; (1844–46).
Smith, Fred Carroll, 1900; (1896–97). *P. O. clerk.* Res., 1366 Quincy St., N. W., Washington, D. C.
Smith, Floyd Tangier, 1907; (1903–05). A.B. Bowdoin, 1908. *bk.* Address, Internat. Banking Corp., 2 B. C., Bombay, India.
***Smith, George Williston,** s. 1858; (1855–56). *b.* d. 23 Feb., 1905, White River Jct., Vt.
Smith, Harry Thomas, 1905; (1901–02). *b.* Res., 230 Franklin St., Chicago, Ill.
Smith, Harry Wess Emerson, 1887; (1883–85). *j.* Res., 28 No. Allen St., Albany, N. Y.
Smith, Henry Onslow, 1886; (1882–84). M.D. Bellv. Hosp. Med. Coll., 1887. *p.* Res., Hudson, N. H.
Smith, Hillard Henry, s. 1856; (1853–54).
Smith, Hiram, 1843; (1839–43).
Smith, Howard Ernest, 1905; (1901–03). Res., 546 W. 147th St., New York, N. Y.
Smith, Hubert Eustace, s. 1893; (1889–90). *b.* Res., 2207 3d Ave., Los Angeles, Cal.
***Smith, John,** 1805; (1802–05).
***Smith, John Adams,** 1854; (1850–53).
***Smith, John Francis,** 1856; (1853–54).
Smith, John Frank, s. 1857; (1855–57).
***Smith, Joseph Wilber,** 1873; (1869–71). *stu.* d. 25 Aug., 1872, Fitchburg, Mass.
Smith, Leslie Adams, 1883; (1879–82).
Smith, Milo, 1844; (1840–42).
Smith, Nick, 1857; (1856–57).
Smith, Noah Payson, s. 1855; (1852–53).
***Smith, Pierre Journeay,** 1906; (1902–04). *stu.* d. 6 June, 1904, Hanover, N. H.
***Smith, Preserved,** 1828; (1824–25).
***Smith, Ray Hildreth,** 1907; (1903–04).
Smith, Robert Rand, s. 1877; (1873–75). *bk.* Res., Renwick, Ia.
Smith, Roscoe Brinker, 1904; (1900–03). Res., Norridgewock, Me.
***Smith, Samuel,** 1805; (1802–05).
Smith, Samuel Davis, 1840; (1836–38).
***Smith, Sidney Mitchell,** 1887; (1883–84). d. 9 June, 1897, Claremont, N. H.
Smith, Theo Rice, 1909; (1905–07). *j.* Res., 57 Turner Pl., Brooklyn, N. Y.
Smith, Theodore Ripley, 1910; (1907–08). *b.* Res., San Miguel 108, Havana, Cuba.
Smith, Walter Herbert, 1888; (1884–85).
***Smith, William,** 1826; (1822–24).
Smith, Windsor Reed, 1896; (1892–93).
Smyth, Joseph Mathews, 1910; (1906–09). *b.* Res., Whitinsville, Mass.
***Snow, Alonzo,** 1809; (1807–09).
Snow, Charles Leon, 1898; (1894–96). Res., 463 West St., New York, N. Y.
Snow, Harold Hanson, 1908; (1904–06). *b.* Res., 16 Cleveland Ave., Braintree, Mass.
Snow, Hubert Marcy, 1901; (1897–1900).
Snow, Robert Oland, 1900; (1896–1900). *j.* Res., Norwich, Conn.
***Snyder, Philetus Ransom,** 1873; (1869–70). d 6. June, 1874, Poughkeepsie, N. Y.
Solomon, Frank, 1909; (1905–07). Res., 4406 Michigan Ave., Chicago, Ill.
Somes, Arthur Hubbard, 1862; (1858–62). Res., Otis, Mass.
Somes, Aurin Payson, 1863; (1859–61). A.B. Princeton; also A.M. *t.* Res., Danielson, Conn.
Somes, John Kirk, s. 1864; (1860–61).
Southworth, Benjamin Niles, 1845; (1841–42).
***Southworth, Chester Dean,** 1906; (1902–05). d. 1905.
***Spalding, Alfred Byron,** 1872; (1868–70). d. 9 Nov., 1881, Lyndeboro, N. H.
***Spalding, Edward Everett,** 1858; (1855–56). A.B. Tufts, 1858. *b.* d. 10 June, 1907, Pasadena, Cal.
***Spalding, Edward Heald,** 1863; (1859–61). d. Salem, Mass.
***Spalding, George,** 1839; (1835–36).
***Spalding, Philip Aubin,** 1838; (1834–36).
Spaulding, Curtis, 1840; (1836–37).
Spaulding, Howard Kirk, 1909; (1905–07). *b.* Res., 59 Central St., Peabody, Mass.
***Spaulding, Lyman,** 1820; (1816–18).
***Spaulding, Oliver,** 1808; (1804–08).
Spaulding, William Abiel, 1869; (1865–68).
Spear, Arthur Gilman, 1907; (1903–04). Mass. Coll. Pharm., 1908. *b.* Res., 501 Congress St., Portland, Me.
Spelman, Walter Bishop, 1907; (1903–06). Res., Champlain, N. Y.
Spencer, George McLean, 1859; (1855–57).
Spencer, Henry Francis, 1888; (1884–85). A.B. Boston Univ.
Spofford, Leverett Winslow, 1866; (1863–64).
Spokesfield, Guy Carleton, 1910; (1906–10). *b.* Res., 2235 Dana St., Berkeley, Cal.
***Spooner, Albert,** 1826; (1823–25).
Sprague, Eugene Baxter, 1902; (1898–99). *b.* Res., Tarluk, Alaska.
Sprague, George Bancroft, s. 1871; (1867–68).

Sprague, Loyal Tylor, Jr., 1907; (1903–04). *ins.* Res., 1107 E. Republic St., Peoria, Ill.
***Stacey, Glenn Norman**, 1907; (1903–04).
Stackpole, George Dallas, 1866; (1862–64).
Staley, Frank Clarence, 1899; (1895–97). *bk.* Res., Fairview, Okla.
Stanchfield, Abner J., 1862; (1858–59).
Stanford, Arthur Willis Henry, 1882; (1878–79). A.B., Amherst, 1882. *m.* Res., Kobe, Japan.
Stanley, Arthur Penrhyn, 1902; (1898–1901). *b.* Res., Harrison, Me.
Stanton, Benjamin, 1845; (1841–42).
Stanton, Louis Chalmers, 1875; (1871–72). *t.* Res., 26 Beacon St., Newton, Mass.
Stanton, Malcolm, 1910; (1906–07). *bk.* Res., 26 Beacon St., Newton, Mass.
Staples, Charles Wells, 1907; (1903–07). *b.* Res., Franklin Falls, N. H.
Stark, Eugene Miller, 1909; (1906–09). *bk.* Res., Conrad, Ia.
***Starr, Darius**, 1864; (1860–62). d. 2 Sept., 1864, Andersonville, Ga.
Statham, LaFayette Shakespeare, 1854; (1850–52).
Stavers, George Boardman, 1890; (1886–90).
***Stearns, Harry**, 1884; (1880–83). A.B. Tufts. d. 4 Nov., 1888, Gurnee, Ill.
Stearns, Harry Barrows, 1901; (1897–98). *b.* Address, Phelan Bldg., San Francisco, Cal.
Stearns, Seymour Putnam, 1909; (1905–06). *b.* Address, Care F. W. Backes, Hartford, Conn.
Steele, Frank James, 1875; (1871–72).
***Steele, John**, 1861; (1857–59). d. 17 May 1869, Goffstown, N. H.
***Steele, William Huntington**, 1835; (1831–33).
Stephens, James Madison, 1872; (1868–71).
***Stephens, William A.**, 1906; (1903–04).
***Stephenson, Turner**, 1821; (1817–21).
Stern, Lawrence Fish, 1910; (1906–08). *bk.* Address, Straus Bldg., Chicago, Ill.
Stevens, Benjamin Scott, 1902; (1898–1902). Res., New Haven, Conn.
***Stevens, Charles Julius**, 1905; (1901–02). d. June, 1906, Worcester, Mass.
Stevens, Chester Cotton, 1863; (1860–63). *b.*
Stevens, Edward Godfrey, s. 1869; (1865–66).
Stevens, George Gooding, 1905; (1901–02). *b.* Address, 656 Main St., Worcester, Mass.
Stevens, James Herbert, s. 1893; (1889–90). Res., 261 Beacon St., Boston, Mass.
Stevens, Moody Adoniram, 1851; (1847–48).
***Stevens, Thaddeus**, 1857; (1853–56). *l.* d. 1 Nov., 1874, Lancaster, Pa.
Stevenson, Norman, 1905; (1901–03). *b.* Address, 506 Albany Bldg., Boston, Mass.
Stewart, Hollis Walter, 1903; (1899–1900).
Stewart, Homer, s. 1876; (1872–75). Res., 163 Willis Ave., W., Detroit, Mich.
Still, John Jay, 1878; (1874–76). M.D. Bellv. Hosp. Med. Coll. *p.* Address, 335 Douglas Bldg., Los Angeles, Cal.
Stillings, James Vinton, s. 1893; (1889–90). *f.* Res., Surry, N. H.
Stillwell, Thomas Hunt, s. 1855; (1852–53).
Stilphen, Cornelius Mortimer, 1907; (1903–05). *b.* Res., Taswell Apt., Norfolk, Va.
Stimson, Charles Woodbury, s. 1883; (1879–82). Res., 68 W. 40th St., New York, N. Y.
Stinson, Robert, 1846; (1843–44).
Stockwell, Alexander Lewis, 1903; (1899–1901). *b.* Res., 78 Kenwood St., Dorchester, Mass.
Stockwell, Charles Franklin, 1842; (1838–40).
Stoddard, Edward Percy, 1901; (1897–98). *ins.* Res., Portsmouth, N. H.
***Stoddard, Eli**, 1838; (1834–36).
Stone, Admiral Paschal, 1844; (1840–42).
Stone, Albert Henry, 1906; (1902–03). *manu.* Res., 177 Chestnut St., Gardner, Mass.
Stone, Benjamin, 1851; (1847–49).
Stone, Earle Hildreth, 1907; (1903–07). *b.* Address, R. F. D. 2, Concord, N. H.
***Stone, Frederic**, 1858; (1854–55). *manu.* d. 18 June, 1893, Windsor, Vt.
Stone, Irving Davis, 1910; (1906–07). *stu.* Res., 271 Pawling Ave., Troy, N. Y.
Stone, John Quincy, 1877; (1873–74). *dent.* Res., Northampton, Mass.
Stone, Ried Herrick, 1910; (1906–09). *e.* Address, R. F. D. 2, Concord, N. H.
***Stone, Shirley Gordon**, s. 1893; (1889–90).
***Stone, Timothy D. P.**, 1832; (1828–30).
Storrs, Adnah David, 1899; (1895–98). *b.* Res., Hanover, N. H.
Storrs, Edward Dow, 1908; (1904–05). *b.* Res., 165 No. Main St., Concord, N. H.
Story, Joseph Marion, 1906; (1902–04).
Story, Lucas Kingsbury, 1891; (1887–91).
Story, Warren, 1877; (1873–74). Res., Glendale, Colo.
***Stowe, Henry Ellis Beecher**, 1860; (1856–57). d. 1856, Hanover, N. H.
Stowell, Sheridan Alonzo, s. 1890; (1886–87). *f.* Res., Charter Oak, Cal.
Stratton, Roy Hubbard, 1904; (1900–01). Res., Gorham, N. H.
Straus, Melvin Leo, 1910; (1906–07). Res., 2955 Prairie Ave., Chicago, Ill.
***Strickland, Roland S.**, 1810; (1806–09).
Stringer, John Arthur, 1898; (1894–97). *j.* Address, Care "Worcester Telegram," Worcester, Mass.
Stripp, Fred Sheridan, 1908; (1904–05).
***Strong, John**, 1817; (1813–15).
Strow, John DeWayne, 1853; (1849–50). *l.* Res., Ft. Dodge, Ia.
Stuart, Edwin Grant, 1910; (1906–07). *b.* Res., Charlton, Ia.
Stuart, George William, 1888; (1884–86). Res., Ellsworth, Me.
***Stuart, Hines Homer**, s. 1876; (1872–75).
Studley, Ernest Allen, 1910; (1906–07). *stu.* Res., Rockland, Mass.
Sturgis, Edward Champlin, s. 1891; (1887–88). *b.* Address, 436 Mason Bldg., Houston, Tex.
Sturgis, Olin Dyer, 1885; (1881–83). *ins.* Res., Morrisville, Vt.
Sugrue, Cornelius, 1886; (1882–83).
Sunderland, George, 1901; (1897–98). *b.* Res., 5527 Cornell Ave., Chicago, Ill.
Swasey, Clarence Herbert, 1879; (1875–76).
***Swasey, George Robinson**, s. 1875; (1871–72). A.B. Bowdoin, 1875; LL.B. Boston Univ. *l.* d. 19 Dec., 1910, Boston, Mass.
Sweeney, Charles Francis, 1905; (1901–02). Res., 420 Water St., Fitchburg, Mass.
Sweeney, Edward Flagg, 1908; (1904–06). A.B. Holy Cross. Res., 48 Walnut St., Somerville, Mass.
***Sweetzer, Philip**, 1811; (1807–10).
***Sweetzer, Philip**, 1819; (1815–16).
Swenson, Omar Stephen, 1903; (1899–1900). *b.* Res., 340 No. State St., Concord, N. H.
***Swett, Peter Mansfield**, 1903; (1899–1901). *f.* d. 1908, Wilton, N. H.
***Symmes, Algernon Sydney**, 1862; (1858–59). d. Sept., 1859, Ryegate, Vt.
***Symmes, Charles W.**, 1814; (1811–12).
Symonds, Irving Frank, 1884; (1880–83). Res., 14 Green St., Somerville, Mass.
***Symons, Amasa**, 1825; (1821–23).
***Talbirt, Willie Herbert**, 1894; (1890–91). *dent.*

Talbot, Charles Carroll, 1864; (1860–61). M.D. Harvard, 1866. *p.*
Talbot, John, s. 1874; (1870–72). *ins.* Res., Fayette, Mo.
Talcott, Clarence Clayes, 1908; (1906–07). *f.* Res., Van Vleck, Tex.
Tallant, Abraham Bean, s. 1866; (1862–63).
Taplin, Harry Woolson, 1904; (1900–01). Address, 89 State St., Boston, Mass.
Tappan, Frederic Herbert, s. 1870; (1866–68).
Tapper, Charles Albert, 1903; (1899–1901).
Tate, Francis Raymond, 1907; (1903–04). Res., Quincy, Mass.
***Taylor, Asa,** 1806; (1803–06).
***Taylor, Horace Scales,** 1902; (1898–99). *e.* d. 11 Sept., 1906, Wollaston, Mass.
Taylor, John, 1907; (1903–04). *b.* Res., Newark, N. J.
Taylor, Levi Marlon, 1907; (1903–05). *manu.* Res., 348 River St., Haverhill, Mass.
Taylor, Rainford Guilford, 1905; (1901–02). *b.* Res., The Clarke, Seattle, Wash.
***Tebbetts, John Arthur,** 1862; (1859–61).
Tebbetts, William Bradbury, s. 1875; (1871–75). LL.B. Boston Univ. *l.* Res., Denver, Colo.
Temple, Edward Hastings, Jr., 1907; (1903–04). *b.* Res., 24 Edson St., Lowell, Mass.
***Tenney, Abner B. W.,** 1818; (1814–16).
Termini, Alexander Joseph, 1909; (1907–08). Res., Coney Is. Ave. and Ave. U, Brooklyn, N. Y.
Terrel, Harry Aten, 1897; (1893–95).
***Terry, Henry Fowler,** s. 1893; (1889–90).
***Thacher, Russell Sanderson,** 1908; (1904–05). d. 8 Sept., 1905, Littleton, Mass.
Thayer, Abbott Howard, 1909; (1905–08), *b.* Address, 205 Tremont St., Taunton, Mass.
***Thayer, Frederic Fessenden,** 1839; (1835–37).
Thayer, Nathaniel Clinton, 1900; (1896–99). *b.* Res., 6454 Kimbark Ave., Chicago, Ill.
***Thomas, Albert James,** 1887; (1883–86). d. 15 Aug., 1886.
Thomas, Charles Ebenezer, 1885; (1881–83). Res., Howardsville, Va.
Thomas, Herbert, 1908; (1904–05). Res., Milford, Del.
Thomas, Walter Evan, 1909; (1905–08). Res., Neath, Pa.
Thompson, Benjamin Franklin, 1865; (1861–62).
Thompson, Charles William, s. 1862; (1858–60).
Thompson, Homer Alexander, 1853; (1849–51). *t.*
***Thompson, Phil Sheridan,** 1888; (1884–86).
Thompson, Raymond Whiton, 1910; (1906–08). *b.* Res., 7 Pine St., Concord, N. H.
Thorn, Craig, 1909; (1905–08). *b.* Res., 69 Manning Boul., No. Albany, N. Y.
***Thorndike, Andrew,** 1817; (1813–17).
Thwing, Albert Warren, 1908; (1904–06). *e.* Address, Box 345, Norristown, Pa.
Tibbets, Albert Perkins, 1907; (1903–06). A.B. George Washington Univ., 1907; also M.D., 1910. *p.* Res., 1616 I St., N. W., Washington, D. C.
***Tibbetts, Charles Henry,** 1862; (1859–61). d. 15 Nov., 1900.
***Tiffany, Dean,** 1793; (1791–92).
Tillson, Leonard Otis, 1897; (1893–94). *t.* Res., 11 North St., Middleboro, Mass.
Tilton, Bertram Moses, s. 1892; (1888–90). Res., Portsmouth, N. H.
Tilton, Edwin Charles, 1896; (1892–93). Res., Pittsfield, N. H.
Tirrell, Cornelius Urban, 1900; (1896–1900). *b.* Res., 18 Standish Ave., Wollaston, Mass.
Tirrell, Herbert Leroy, 1909; (1905–08). *b.* Res., 10 Harden Rd., Malden, Mass.
***Titcomb, Frank Elmer,** 1908; (1904–08). *ins.* d. 28 July, 1908, Somerville, Mass.
***Titcomb, Jeremy Wingate,** 1872; (1868–69). *f.* d. 14 Mar., 1904, Giant Lodge, Cal.
***Tolford, Thomas,** 1812; (1809–12).
Tolman, Richard Sears, 1905; (1901–02). Res., Ansonia, Conn.
Toothaker, Horace, 1859; (1855–58).
Torrey, Harry Kimball, 1904; (1901–02). *l.* Res., Newfields, N. H.
Tortes, J. See Meyers, J. T.
Towle, George Henry, 1897; (1893–97). *p.* Res., Newmarket, N. H.
Towne, Arthur French, 1877; (1873–74). LL.B. Boston Univ., 1876. *l.* Address, 1004 Tacoma Bldg., Chicago, Ill.
***Towne, Charles Freeman Chadwick,** 1893; (1889–91).
Townsend, Dennis, 1842; (1838–40).
***Tracy, Frederick Swartz,** 1861; (1857–59).
Tracy, Leonard Farnsworth, s. 1867; (1863–64).
***Tracy, Phineas L.,** 1806; (1803–06).
Train, Arthur, 1846; (1842–43).
Train, Isaac, 1845; (1841–42).
***Treadwell, John C.,** 1830; (1826–28).
Trevor, William Staughton, 1860; (1856–57).
Trude, Daniel Pearson, 1901; (1897–98). *l.* Res., 4950 Ellis Ave., Chicago, Ill.
Trull, Herbert Lewis, 1900; (1896–99). *b.* Res., No. Tewksbury, Mass.
Tubbs, Charles Myron, 1904; (1900–02). *b.* Res., Gardner, Mass.
Tuck, Andrew Jefferson, s. 1867; (1864–66).
***Tucker, James Ionius,** 1864; (1860–61). M.D. Harvard, 1867. *p.* d. 12 Nov., 1899, Chicago, Ill.
Tucker, John Edward, s. 1873; (1870–71). *b.* Address, 32 Nassau St., New York, N. Y.
***Tucker, True P.,** 1833; (1829–31).
Tully, Henry Frank, 1907; (1903–04).
Turner, James Andrew, 1909; (1906–07). Res., 6101 Normal Ave., Chicago, Ill.
***Turner, Levi C.,** 1829; (1825–27).
Tuttle, Arthur Pearl, 1902; (1898–1900). *b.* Res., 437 No. Main St., Andover, Mass.
Tuttle, Howard Myrtle, 1907; (1903–04). Res., Portsmouth, N. H.
Tuxbury, Jefferson Franklin, 1851; (1847–48).
Twiss, Jesse Barzillai, 1880; (1876–78). *b.* Address, 5 India St., Boston, Mass.
Twombly, John Hanson, 1842; (1838–39).
Tyler, George Alfred, 1909; (1906–07). *e.* Res., 1066 Calder Ave., Beaumont, Tex.
***Udall, George W.,** 1820; (1816–17).
Underhill, Ellis John, 1901; (1897–98). *b.* Res., 52 11th St., Hoboken, N. J.
Underhill, George Albert, 1881; (1877–78). M.D. Univ. City of N. Y., 1883. *p.* Res., 43 Concord St., Nashua, N. H.
Upham, James Duncan, 1874; (1870–71).
Upham, Richard Dana, 1890; (1886–89). A.B. Harvard, 1890. *e.* Address, 11 Broadway, New York, N. Y.
***Upham, Robert H.,** 1829; (1825–27).
Van Vechten, Samuel Leonard, 1854; (1850–53).
Varney, Thomas Zelno, 1908; (1904–06). Res., Littleton, N. H.
***Varnum, Leavitt, R. J.,** 1901; (1897–99). *p.* d. 21 Jan., 1908, Lowell, Mass.
***Varnum, William,** 1818; (1814–17).
Veazey, Albion Beard, 1889; (1885–87). Res., 1731 P. St., Washington, D. C.

*Vent, Charles Frederick, 1858; (1854–55). A.B. Colby, 1857. *b.* d. 13 July, 1905, Berwick Springs, Mich.
Viau, Leon, s. 1888; (1884–87). *b.* Res., Elks Club, Paterson, N. J.
Vilas, Maynard, 1905; (1901–04). *b.* Res., 417 Mesa Ave., El Paso, Tex.
Wadsworth, Alden Bradford, s. 1862; (1858–60).
Wadsworth, John Emile, 1894; (1890–92). *p.*
Wadsworth, William John, 1907; (1903–04). Res., 715 Gladstone Ave., Kansas City, Mo.
Wager, Stephen Noyes, 1901; (1897–98).
*Wainwright, George Albert, s. 1858; (1855–56). *b.* d. 21 Apr., 1902, Hanover, N. H.
*Walbridge, Jewett, 1814; (1810–12).
*Walcott, Henry Alexander, s., 1882; (1878–80). d. Chicago, Ill.
*Walden, Silas, 1803; (1800–01).
Waldron, Dana Elliott, 1909; (1905–07). *b.* Res., 38 Deering St., Portland, Me.
Wales, Charles Raymond, 1906; (1902–03). *b.* Address, Care Pittsburg Coal Co., Duluth, Minn.
*Wales, George, 1832; (1828–29).
Wales, Theron Augustus, 1873; (1869–70). M.D. Univ. Pa., 1873. *p.* Res., Elmira, N. Y.
Walker, Charles Howard, 1908; (1904–08). *b.* Res., 471 Middle St., Portsmouth, N. H.
Walker, Daniel, 1846; (1842–43).
Walker, James Brackett Creighton, 1899; (1895–97). *b.* Res., Lee, N. H.
Walker, John Greenhalgh, 1878; (1874–76).
Walker, John Sidney, s. 1874; (1870–72).
*Walker, Lyman, 1858; (1854–55). A.B. Middlebury, 1858. *l.* d. 5 Mar., 1894, Peru, Ind.
Walker, Raymond, 1907; (1903–04). Res., Edgartown, Mass.
*Walker, William, 1853; (1850–51). *p.* d. 14 July, 1855, Barnstead, N. H.
*Wallace, Andrew, 1810; (1806–09).
*Wallace, Benjamin, F., 1830; (1827–28).
Wallace, Dana Dudley, 1897; (1893–94). *l.* Address, 164 Wall St., New York, N. Y.
Wallace, James Henry, 1901; (1897–99). *l.*
Ward, David Boyd, 1873; (1869–72). A.B. Hamilton, 1873; M.D. Coll. P. and S., N. Y., 1876. *p.* d. 25 Jan., 1907, Poughkeepsie, N. Y.
Ward, James, s. 1855; (1852–53).
Ward, Joseph Lafayette, 1874; (1870–71).
*Ward, Solomon, 1803; (1800–01).
Wardwell, Robert Blaney, Jr., 1906; (1902–04). *b.* Res., 53 Main St., Exeter, N. H.
*Warfield, Franke Alvord, 1868; (1866–67).
*Warner, Edward, 1835; (1831–33).
Warner, Edward Payson, 1873; (1869–72). Res., Danville Insane Asylum, Danville, Pa.
Warner, Edwin Eugene, 1906; (1902–03). *b.* Res., 218 W. River St., Orange, Mass.
Warner, Harry Eugene, 1902; (1898–1900). LL.B. Univ. Wash., 1905. *l.* Address, 500 Leary Bldg., Seattle, Wash.
Warner, Harry James, 1907; (1903–06). *b.* Res., Muskegon, Mich.
*Warner, John, 1823; (1821–22).
Warnock, John Chester, 1910; (1906–07). *stu.* Res., 212 Colony St., Meriden, Conn.
Warren, Joseph, 1853; (1849–50). *bk.* Address, Exchange Bldg., Boston, Mass.
Warren, Louis Raymond, 1878; (1875–76).
*Warren, Luther, 1808; (1804–08).
Warton, Carl Thurston, 1906; (1902–03). *j.* Res., 19 Washington St., Newburyport, Mass.
Warwick, George, 1902; (1898–1900). Res., 311 Winchester St., Keene, N. H.
*Washburn, Charles Hopkins, 1879; (1875–77).
*Washburn, Emory, 1817; (1813–15).
*Washburn, Ferris Thatcher, 1863; (1859–60). d. 2 Mar., 1860, Hanover, N. H.
Washburne, Walter Cutting, 1894; (1890–92). *ins.* Res., Montpelier, Vt.
Washington, Augustus, 1847; (1843–44).
*Wason, Thomas, 1861; (1857–58). *stu.* d. 12 Aug., 1859, So. Ryegate, Vt.
Wass, Lester Sherwood, 1909; (1905–07). *U. S. N.* Res., 28 Cleveland St., Gloucester, Mass.
Watson, Henry Ray, 1908; (1904–05). Res., 135 Winthrop Rd., Brookline, Mass.
Watson, James, 1874; (1871–72).
*Watterson, Harvey, 1901; (1897–99). *l.* d. 11 Nov., 1908, New York, N. Y.
Watts, James Edward, s. 1864; (1860–63).
Wead, Jacob, s. 1872; (1868–70).
Weaver, Howard Hoit, s. 1865; (1861–63).
Webb, Charles Alfred, 1903; (1899–1901). *secy.* Res., Montpelier, Vt.
Webb, Edwin, 1891; (1887–88).
Webb, Henry Lewis, 1877; (1873–74). *b.* Res., 20 W. 134th St., New York, N. Y.
Webster, Charles Edward, s. 1894; (1890–93),
Webster, Daniel, 1893; (1889–92). *miner.* Res., Nolan, Koyukuk Dist., Alaska.
*Webster, John Reuben, 1861; (1857–58). A.B. Yale, 1861.
Webster, William Lewis, s. 1867; (1863–65).
Weeks, Edwin Lord, s. 1869; (1865–67).
Weeks, Fred Philbrick, s. 1886; (1882–85). *bk.* Res., Plymouth, N. H.
Weeks, John, 1876; (1872–73).
Welch, James Henry, 1910; (1906–08). Res., 53 Faneuil St., Brighton, Mass.
Welch, John Tapley, 1878; (1874–75). *p. m.* Res., 9 Richard St., Dover, N. H.
*Weld, Allen Haydn, 1834; (1830–32).
*Weld, Elias, 1840; (1838–39).
*Wellington, William Henry, 1838; (1834–35).
*Wellman, Lemuel, 1817; (1813–16).
Wells, Albert Warner, 1902; (1898–1900). B.S. Mass. Inst. Tech., 1905. *b.* Res., Southbridge, Mass.
Wells, Charles Alfred, 1881; (1877–78). *p.*
*Wells, David S., 1829; (1825–26).
Wells, Edward Pomeroy, 1905; (1901–02). Res., 6106 Ellis Ave., Chicago, Ill.
Wells, Ernest Frederick, 1909; (1905–06). A.B. Univ. Wash., 1910. *t.* Res., 4503 University Boul., Seattle, Wash.
Wells, Lucien Ethalston, s. 1870; (1867–68). A.M. Amherst, 1873; M.D. Albany Med. Coll. *p.* Res., 44 Myrtle St., Boston, Mass.
Wells, Travis, 1883; (1880–81). Address, Care "New York World," New York, N. Y.
Wentworth, George Wallingford, 1844; (1840–41).
Wentworth, William Badger, 1850; (1846–48).
Wertheimer, Jacob Joseph, 1875; (1871–73). *b.* Address, 18th and Locust Sts., St. Louis, Mo.
Wesson, Stuart, 1898; (1894–95).
West, Howard Ernest, 1910; (1906–08). *stu.* Res., 17 Fountain St., Haverhill, Mass.
*West, Nathan, 1813; (1809–12).
West, Robert Childs, s. 1867; (1863–65).
West, Samuel Boardman, 1883; (1879–80).
Weston, Arthur, 1908; (1904–05). Res., 12 Rosewood St., Mattapan, Mass.
*Weston, James, 1823; (1819–22).
Weston, James Henry, 1891; (1887–88). *bk.* Res., Derry, N. H.

Wetherbee, William Alden, 1848; (1845–48).
Weyburn, Samuel Lyon, 1905; (1902–03). A.B. Yale, 1905; LL.B. Harvard, 1908. *l.* Res., 64 Hemenway St., Boston, Mass.
Wheat, Harold Abercrombie, 1909; (1905–07). *b.* Res., 65 Dartmouth St., Springfield, Mass.
***Wheeler, Calvin,** 1805; (1804–05).
***Wheeler, Charles,** 1819; (1815–17).
Wheeler, Edward Francis, 1883; (1879–81).
Wheeler, Eugene Beauharnais, 1858; (1855–57). *f.* Res., Harrison, Ark.
Wheelwright, Samuel Adams, 1855; (1851–53). *b.*
***Whidden, John William,** 1879; (1875–77). M.D. Hahnemann Med. Coll., Chicago, 1879. *p.* d. 29 June, 1909, Highland Lake, Me.
Whipple, Sidney Beaumont, 1910; (1906–07). *j.* Res., 40 Berkeley St., Lowell, Mass.
Whitcomb, Arthur Wendell, 1885; (1881–84). *manu.* Res., 1006 Leland Ave., Chicago, Ill.
Whitcomb, Charles Wadsworth, 1845; (1841–43).
White, Austin, s. 1872; (1869–71).
White, Edward Kirk, 1867; (1864–65).
***White, Francis B.,** 1815; (1811–12).
White, Frederick William, s. 1877; (1873–74). *b.* Res., 5400 Jackson Ave., Hyde Park, Chicago, Ill.
White, George Burton, 1883; (1879–80).
***White, George Henry,** 1863; (1859–61). d. 3 July, 1863, Gettysburg Pa.
White, Jacob Butler, 1851; (1847–50).
***White, John,** 1813; (1809–11).
White, Joseph Douglass, 1881; (1877–78). *b.* Res., Los Angeles, Cal.
White, Joseph John, 1906; (1902–04). Res., 31 Manhattan Ave., New York, N. Y.
White, Linn Louis, 1909; (1905–06). *b.* Address, Frisco Bldg., Springfield, Mo.
White, Nelson Davis, 1901; (1897–99).
***White, Noel Byron,** 1871; (1867–68).
Whitin, John Moretely, s. 1859; (1857–58).
Whiting, Henry Rees, s. 1855; (1852–53).
***Whiting, Samuel,** 1818; (1814–17).
Whiting, William Kinsley, 1889; (1885–86). *mus.* Res., 29 Chestnut St., Everett, Mass.
***Whitman, Charles Herbert,** 1909; (1905–07). d. 19 July, 1911, Weymouth, Mass.
Whitney, Alvin Goodnow, 1907; (1903–07). *stu.* Res., Groton, Mass.
Whitney, Ernest Claflin, 1909; (1905–07). Res., 8 Fairfield St., Salem, Mass.
Whitney, Emerson Cogswell, 1850; (1846–48).
Whitney, Henry Daniel, 1891; (1887–88). Res., 49 Pearl St., Hartford, Conn.
Whitney, John Currier, s. 1886; (1882–83). *f.* Res., Bath, N. H.
Whitney, Wilbur Fiske, 1866; (1862–63). A.B. Harvard, 1871; also M.D., 1875. *p.* Res., 228 Marlborough St., Boston, Mass.
***Whiton, John M.,** 1805; (1802–05).
Whittelsey, Charles Bacon, s. 1878; (1874–77). *bk.* Address, Citizens Savings Bank, San Diego, Cal.
Wiggin, Carl Cutter, formerly known as "Bray," 1901; (1897–98). *b.* Res., Jefferson, N. H.
Wiggin, Tappan Sanborn, 1898; (1895–96).
Wight, David Edward, 1907; (1903–06). *cl.* Res., 852 State St., Springfield, Mass.
***Wilbur, Hervey B.,** 1838; (1834–35).
***Wilcomb, William Wallace,** 1887; (1883–85). M.D. Bowdoin, 1888. *p.* d. 2 Dec., 1892, Suncook, N. H.
Wilcox, Charles Seward, s. 1877; (1873–75). Ph.B. Yale, 1879. *manu.* Res., Hamilton, Ont.
Wildey, William Colby, 1907; (1903–04). *b.* Res., 117 Liberty Ave., W. Somerville, Mass.
***Wiley, George Eddy,** 1873; (1869–72). d. 15 Jan., 1874, Weston, Vt.
***Wiley, Horton,** 1891; (1887–91).
Wiley, Mark Bruce, 1903; (1899–1902). *j.* Address, "New York American," New York, N. Y.
Wiley, Ralph Nason, 1904; (1900–01). *b.* Res., 77 Summer St., Gardner, Mass.
Wilkins, Dan, s. 1859; (1857–59).
Wilkins, Frank Kimball, s. 1892; (1888–92).
***Willard, Allen,** 1819; (1815–17).
***Willard, Ezra,** 1812; (1808–12).
Willard, William Josiah, 1877; (1873–75). *b.* Address, 40 Central St., Boston, Mass.
Willby, Ralph Augustus, s. 1889; (1885–86).
***Willey, Elijah F.,** 1814; (1811–12).
***Willey, John W.,** 1819; (1815–16).
Williams, Charles Artemas, s. 1888; (1874–85). *manu.* Res., 720 Quincy St., N. W., Washington, D. C.
Williams, Don Jason, 1907; (1903–05). *j.* Res., Keene, N. H.
Williams, Howard Chandler, 1906; (1902–03). A.B. Univ. Ill., 1908. *j.* Res., 1875 E. 24th St., Cleveland, O.
Williams, Howard Knowlton, 1908; (1905–07). *b.* Res., 1184 E. 81st St., Cleveland, O.
***Williams, Lee Andrew,** 1905; (1901–02). d. 5 Feb., 1902.
Williams, Peleman, 1845; (1841–42).
Williams, Philo Jesse, 1849; (1846–48).
Williams, Russell Tillinghast, 1910; (1906–07). *ins.* Address, 42 Farmers Bank Bldg., Pittsburgh, Pa.
Williams, Thornton, 1879; (1875–76).
Williamson, Chester Hollis, 1904; (1900–02). Res., 795 Washington St., Norwood, Mass.
Willis, Jay Sumner, 1907; (1903–04). Res., Brockton, Mass.
Willis, Sumner Chapin, 1910; (1906–08). *stu.* Res., 47 Wheatland Ave., Dorchester, Mass.
***Williston, Ebenezer B.,** 1823; (1819–21).
Wilmot, Lucius William Perry, 1853; (1849–50).
***Wilson, Abel Kimball,** 1834; (1830–31).
Wilson, Archibald Duncan, 1898; (1894–95).
Wilson, Edwin Henry, 1866; (1862–63).
Wilson, George Frederick, 1908; (1904–06). *b.* Res., 304 Centre St., Newton, Mass.
***Wilson, John,** 1824; (1820–21).
Wilson, Josiah Dustin, s. 1880; (1876–78). Res., Holliston, Cal.
Wilson, Lewis Gilbert, s. 1881; (1877–78).
Wilson, Newton Harris, 1870; (1866–70). *l.* Res., Duluth, Minn.
Wilson, Paul Caldwell, 1900; (1896–98). Ph.B. Univ. Chicago, 1902. *b.* Res., 80 Washington Sq., E., New York, N. Y.
Wilson, Ralph Leslie, 1908; (1904–06). *bk.* Res., Berlin, N. H.
Wilson, Walter Gibson, 1910; (1906–07). *b.* Res., 9 Richmond Ave., Worcester, Mass.
Wilson, William Howard, 1908; (1905–06). Res., 222 Rue St., Holyoke, Mass.
Wilton, Richard Clive, 1905; (1901–02).
***Winchester, George,** 1816; (1813–15).
Wing, Charles Addison, 1907; (1903–04). *stu.* Res., 9 Winter St., Montpelier, Vt.
Wing, Samuel Gibson, 1904; (1900–01). *b.* Res., Fairfield, Me.
Wing, William Hadden, 1900; (1896–97).
Wiswall, Augustus Curtis, 1907; (1903–04). *manu.* Res., 185 Summer Ave., Reading, Mass.

Witte, William James, 1898; (1895–97). *manu.* Res., Roslyn, L. I., N. Y.
Wolcott, Henry Alexander, s. 1882; (1878–80).
Woleben, Harry D., s. 1883; (1881–82).
Wolf, Ninian Livingston, 1906; (1902–04). *b.* Res., 2036 Ogden St., Denver, Colo..
Wood, Bourne, 1905; (1901–05). *b.* Res., Middleboro, Mass.
***Wood, David,** 1806; (1802–06).
Wood, Harlan Whitaker, 1906; (1902–03). Res., 1501 Chapline St., Wheeling, W. Va.
***Wood, Jeremiah,** 1811; (1808–11).
***Wood, John Quincy Adams,** 1843; (1839–42).
Wood, Louis Carl, 1907; (1903–06). Res., Wener, Ia.
Wood, Robert William, 1906; (1902–04). *b.* Res., Nashville, Tenn.
Wood, Samuel Edmund, 1869; (1866–69).
Wood, Stephen C., 1879; (1875–76).
Wood, William Henry, 1843; (1839–43).
Woodbury, Elwell, 1844; (1840–43).
Woodbury, Frank Taylor, 1893; (1889–92). M.D. Harvard, 1896. *p.* Res., 21 Chestnut St., Wakefield, Mass.
***Woodbury, George Washington,** 1833; (1829–32).
Woodbury, Hammon, s. 1865; (1861–63).
Woodbury, Henry Elisha, 1847; (1843–46). M.D. Georgetown Coll. *p.* d. 15 Jan., 1904, Washington, D. C.
Woodcock, Fred Wayland, 1891; (1887–89). A.B. Brown, 1891. *ins.* Address, 176 Federal St., Boston, Mass.
Woodcock, Robert Lindsay, 1910; (1906–07). *b.* Res., 6225 Pleasant St., Oak Park, Ill.
Woodman, Edwin LeForest, 1901; (1897–99).
Woodman, Leslie Samuel, 1907; (1902–05). Res., Kingston, N. H.
Woods, Edward Kirk, 1890; (1886–87). Res., Bellows Falls, Vt.
Woods, Herbert Silas, 1910; (1906–07). *b.* Res., 74 Hart St., New Britain, Conn.
Woodsum, Samuel Dow, 1910; (1906–08). *draftsman.* Res., Holliston, Mass.
***Woodward, Edwin,** s. 1858; (1855–56). d. about 1860.
Woodward, George M., 1861; (1857–58).
Woodward, Leon Arthur, 1908; (1904–07). 3. Address, Care Ford and Burnham Co., 113*b* Broadway, New York, N Y.
Woodworth, James Reuben, 1897; (1895–97).
Woodworth, Rolin Lewis, 1910; (1906–08). *b.* Res., 6 Witt Pl., Montpelier, Vt.
Wooldridge, Reginald, 1908; (1904–07). *sci.* Res., 180 Bellevue Ave., Melrose, Mass.
Woolfolk, Joseph B., s. 1856; (1853–55).
Woolson, Moses, 1843; (1839–41).
Worthen, Arthur Stearns, 1898; (1894–99). *b.* Res., Zealandia, Sask., Can.
Worthen, Ernest Nelson, 1905; (1901–03). Ph.B. Univ. Vt., 1905. *ins.* Address, N. Y. Life Ins. Co., Milwaukee, Wis.
Worthen, Julius Edwards, 1881; (1877–78). *ins.* Address, 258 Washington St., Boston, Mass.
***Worthen, W Augustus,** 1860; (1856–57).
***Wriford, Abel,** 1807; (1803–04).
***Wright, Asher,** 1830; (1826–27).
Wright, Charles Allen, 1902; (1898–99). A.B. Univ. Chicago, 1903. *b.* Res., Bagley, Ia.
***Wright, Francis Edwin,** 1863; (1859–62). *b.* d. 28 Apr., 1873, Little Rock, Ark.
***Wright, William Chandler,** s. 1855; (1853–54). *b.* d. 15 Feb., 1909, Los Angeles, Cal.
Wylie, Arthur Webber Perry, 1904; (1900–03).
Yeaton, Edward Sawyer, 1900; (1896–98). *b.* Res., 621 2nd Ave., Seattle, Wash.
Yergin, Arthur Wallace, 1910; (1906–08). *Y. M. C. A. secy.* Res., 215 W. 23d St., New York, N. Y.
Young, George Brigham, 1890; (1886–88). *l.* Res., Newport, Vt.
***Young, George Henry,** 1904; (1900–03). d. 4 July, 1904, Boston, Mass.
Young, James Herbert, 1910; (1906–07). *b.* Address, 419 6th St., Brooklyn, N. Y.
Young, Percy Lawrence, 1907; (1903–06). *b.* Res., 294 Ashmont St., Boston, Mass.
Young, Philip, 1896; (1893–94). *bk.* Address, 50 Congress St., Boston, Mass.
Young, Stephen, 1879; (1875–76). Res., Rochester, N. H.
Young, William Augustus, 1904; (1900–02). *b.* Res., Exeter, N. H.
***Young, William Stimpson,** 1838; (1834–36).

INDEX OF OFFICERS

INDEX OF OFFICERS

THE FIGURES REFER TO PAGES[1]

Abbot
Henry L., 137, 178, 554
Jacob J., 172

Abbott
Charles R., 484
Lyman, 175
Wilbur C., 160

Adams
Charles D., 141, 180
Ebenezer, 139, 141, 150, 152
Frederic A., 172
Melvin O., 135
Warren A., 148, 181
Weston B., 171

Aiken
Charles A., 142, 173
Henry O., 170
John, 129, 171, 173
Silas, 130, 171

Albert
Eugene P., 170

Alden
Alanson G., 169

Allen
John E., 163

Anderson
Thomas D., 176

Andrews
Albert L., 148
David H., 136, 178
George L., 136

Applegate
Charles C., 140, 172

Arner
George B. L., 162, 164, 183

Asakawa
Kan-Ichi, 160

Atkins
Gaius G., 175

Atkinson
Theodore, 124

Atwood
William T., 164

Austin
Frank E., 554, 555
Peter T., 154

Ayer
Samuel, 171

Ayres
Philip W., 555, 566

Babbitt
Eugene H., 147, 149, 183

Bachelder
Nahum J., 135

Bacon
Arthur A., 151, 155

Badger
William, 129

Bailey
Mark, 143
Rufus W., 171

Baker
Nathaniel B., 130

Balliet
Tilghman M., 477, 483

Bancroft
Cecil F. P., 134
Jesse P., 482

Barnes
Arthur B., 169

Barret
LeRoy C., 141, 143

Barstow
Zedekiah S., 129

Bartlett
Edwin J., 154, 179, 475, 483
Elisha, 475, 480
Joseph, 172
Josiah, 126
Percy, 474, 484
Samuel C., 123, 167, 172, 175

Barton
Ralph M., 151, 182
William E., 175

Bass
Robert P., 136, 177

Basye
Arthur H., 161, 183

Bateman
Frederick W., 158

Becker
Carl L., 160

Bedell
Arthur S., 168

Beetle
Ralph D., 151, 182

Bell
Charles H., 133
John, 129
Samuel, 127

Bemis
Stephen, 171

Berry
Nathaniel S., 131

Bingham
Walter V. D., 166, 184

Bisbee
Marvin D., 160, 167, 173

Blaisdell
Daniel, 138

Blanpied
Benjamin T., 154

Bolser
Charles E., 154, 181

Bond
Henry, 171

Bonney
Benjamin W., 131

Bouton
Nathaniel, 130

Bowler
John W., 159, 182

Bowman
Harold M., 163
Joseph, 127

Boyd
Charles H., 172
William K., 160

Brackett
Elliott G., 480, 484

Bradley
Charles F., 140, 172

Brandau
August, 145

Briggs
Fletcher, 149

Brown
Abner H., 172
Albert O., 136
Francis, 123, 171
Francis, 135, 140, 162, 172, 175, 177
John, 171
Julius A., 153
Nelson P., 144
Samuel G., 143, 161, 163, 165

Burbank
Harold H., 162, 184

[1] Preceptors of Moor's School, 1754–1849, and Instructors on the Moor Foundation, 1896– , are not included in this Index. See pages 173–174.

Burleigh
George W., 132
Burroughs
Eden, 125
Burton
Harry E., 142, 167, 180
Busiel
Charles A., 134
Butler
William E., 482, 484
Butterfield
Lucius A., 144
Cahill
Charles T., 566
Campbell
Gabriel, 161, 165, 180
Carleton
Elmer H., 159, 479, 480, 484
Oliver, 171
Caverno
Charles, 175
Cavicchia
Gaetano, 146, 147
Chamberlain
Lawrence, 144
William, 137, 139, 141
Charlton
Hoit N., 168
Chase
Charles P., 138, 140, 161, 172, 177
Frederick, 138, 163
Stephen, 150, 172
William M., 133, 177
Cheney
Person C., 132
Childs
Francis L., 145, 183
Chivers
Arthur H., 156, 182
Choate
Charles F., 136
Rufus, 171
Church
John H., 128
Churchill
John W., 175
Clapp
Clifford B., 169
Clark
Clifford P., 141, 143, 184
Edward L., 175
Eugene F., 149, 182
Francis E., 175
Clement
Ernest M., 566
Closson
Henry B., 140, 172
Cochrane
Warren R., 172
Cogswell
William, 159
Cohen
Solomon S., 477
Colby
Anthony, 130
James F., 159, 163, 180, 564
Colley
Reginald H., 157
Comins
Edward P., 563, 566
Conn
Granville P., 482, 483
Conner
Phineas S., 479
Cook
Charles S., 151, 152, 155
Cooke
Morris L., 566
Cooper
Charles H., 159, 172
Cowles
Edward, 482, 483
Crane
Calvin, 171
Crehore
Albert C., 152
Crosby
Alpheus, 139, 141, 171
Alpheus, B., 478
Dixi, 477, 478
Thomas R., 156
Currier
Moody, 133
Curtis
Jonathan, 171
Cutter
Victor M., 567
Dana
Charles L., 482
Daniel, 123
James F., 154, 475
Davis
Albert, 145
Josiah G., 132
Orlando C., 169
Ozora, S., 175
Robert M., 144, 170
William H., 135, 175
Dawes
Henry L., 160
Day
Charles O., 175.
Edmund E., 162
Pliny B., 131
De Boer
Joseph A., 566
Delameter
John, 476, 477, 480
Delano
Samuel, 129
Dewey
Harry P., 175
Dickinson
Charles A., 175
Edwin D., 161, 184
Dimond
Ezekiel W., 154
Dinsmoor
Samuel, 129
Samuel, 130
Dixon
Frank H., 161, 181, 563, 565
Dixwell
John J., 136
Dow
Louis H., 141, 145, 180
Drake
James F., 567
Dudley
Augustus P., 478
Duncan
Samuel A., 172
Dunster
Edward S., 477
Dutton
John M., 175
Eastman
Ira A., 131
John R., 135, 177
Eaton
James S., 566
Eckelmann
Ernst O., 149
Edes
Robert T., 476
Edgerton
Halsey C., 170
Edwards
Arthur M., 475
Elsberg
Louis, 479
Emerson
Charles F., 138, 150, 152, 155, 159, 172, 179
Emery
Fred P., 144, 180
Evans
George H., 169
Israel, 126
Fairbanks
Arthur, 140, 148, 172
Henry, 132, 152, 156
Fairfield
Arthur P., 170
Farrar
Timothy, 127, 173
Timothy, 137
Farwell
Hermon W., 153
Faunce
William H. P., 175
Fay
Sidney B., 160, 182
Fiebeger
Gustav J., 137, 178, 554
Field
Arthur S., 162, 183
Henry M., 476, 483
Walbridge A., 172
Filene
Edward A., 566
Fiske
Moses, 171
Nathan W., 171
Fletcher
Harry G., 169
Richard, 130
Robert, 138, 553, 555
Samuel, 129
Floyd
Charles M., 135

Folsom
Henry A., 163
Foster
Herbert D., 160, 180
Franz
Shepherd I., 157, 474
Freeman
Jonathan, 127
French
Arthur W., 553
Frost
Carlton P., 134, 475, 481
Edwin B., 152, 155
Gilman D., 142, 148, 173, 474, 484
Gates
Owen H., 142, 172
Gerould
John H., 156, 180
Gilbert
Norman E., 153, 182
Gile
John M., 138, 479, 481, 483
Gilman
John T., 127
Peter, 124
Gilmore
Joseph A., 131
Glattfeld
John W. E., 155
Godeby
Jean, 145
Goffe
James R., 478, 484
Goggio
Charles, 147, 184
Goldthwait
James W., 158, 182
Goodell
David H., 133
Goodwin
Ichabod, 131
Gordon
George A., 175
Seth C., 478
Gould
Charles H., 142, 173
Chester N., 149
Graham
George S., 475, 483
Graves
Rufus, 475
Gray
William R., 563, 565
Greene
Ernest R., 146, 147
Greenwood
Elmer E., 146
Gregg
Jarvis, 171
Griggs
Leland, 157, 183
Groves
Ernest R., 144
Gulick
Edward L., 167
Haddock
Charles B., 143, 161, 162, 165, 173
Haile
William, 131
Haines
William P., 132
Hale
Benjamin, 154
Edward E., 176
Samuel W., 133
Hall
Charles C., 176
Frederick, 171
Lycortas B., 154, 156
Newton M., 175
Thomas C., 175
William, 129
Ham
Ernest G., 142
Hanks
Horace T., 477
Hardison
Frank H., 566
Hardy
Arthur S., 151, 158, 167, 553
Ashley K., 144, 148, 180
Daniel, 171
Harriman
Walter, 132
Harris
George, 175
Hart
Levi, 126
Hartigan
John A., 566
Harvey
Matthew, 129
Haskins
Charles N., 151, 183
Hastings
Harold R., 143, 184
Lemuel S., 144, 150, 172, 182
Hawes
Charles H., 162, 164, 167, 183
Hayes
Francis B., 136
Hazen
John V., 158, 179, 553, 555
Head
Natt, 133
Hilkey
Charles J., 164, 184
Hill
Isaac, 129
Hillman
Harry L., 159, 184
Hilton
Henry H., 135, 177
Hinckley
Oramel S., 171
Hitchcock
Charles H., 157, 179
Hiram, 133
Hiram A., 553
Hodges
George, 175
Hodgkins
Lemuel G., 567
Holden
Charles A., 151, 554, 555
Oliver W., 473, 474
Hopkins
Ernest M., 168, 170
John, 136
Hooper
Franklin H., 479
Horne
Herman H., 165
Hovey
Otis E., 137, 178, 554, 555
How
Lyman B., 474
Howe
George, 166, 174
George M., 148
Hoyt
Charles C., 566
Hubbard
Henry, 130
John, 150, 152
Oliver P., 136, 154, 157, 173, 475
Samuel, 129
Samuel T., 566
Hubert
Paul, 145
Hull
Gordon F., 153, 181
Hunter
Edgar H., 169
Huntington
George P., 167
Henry B., 144
Joseph, 126
Huse
Charles P., 162
Husband
Richard W., 141, 143, 181
Hutchings
Willard H., 479
Hyde
William D., 175
Jacob
Stephen, 127
Jacobson
R. E., 566
Jacobus
Melancthon W., 175
Jaffrey
George, 124
Janeway
Frank L., 174
Jefferson
Charles E., 175
Jenkins
Frederick W., 169
Jennings
Herbert S., 156
Jesup
Henry G., 156
Johnston
Charles H., 166
Jones
Charles H., 566
Raymond W., 149, 184

Jordan
Chester B., 135
Joy
James F., 171
Kelly
John, 130
Kent
George, 129
Keyes
Homer E., 144, 167, 181
Willard E., 566
Keys
Clement M., 566
Kimball
Arthur H., 474
Benjamin A., 134, 136, 177
Kingsford
Howard N., 159, 475, 484
Kittredge
Rupert E. L., 146
Labaree
Benjamin, 163, 165
Langdon
John, 126
Langley
Ernest F., 146, 147, 148
Laycock
Craven, 138, 144, 181
Leavitt
Arthur H., 169
Leeds
Samuel P., 174, 175
Leland
George A., 479, 483
Sanford D., 566
Lewis
Franklin C., 151, 166
Licklider
Albert H., 145, 183
Lillard
Walter H., 170
Lincoln
Jonathan T., 567
Lingley
Charles R., 161, 182
Little
Arthur, 175
Lockwood
James, 125
Logan
James, 566
Long
Clement, 161, 162, 165
Lord
George D., 140, 167, 172, 180
John, 159
John K., 142, 143, 172, 179
Nathan, 123
Lyman
George R., 156, 181
Lyon
Walter H., 563, 565
McClure
David, 126
McCollom
James T., 172
McDowell
William F., 176
McFarland
Asa, 128, 171
Mack
Andrew, 171
McKee
George C., 152
McKennis
Herbert, 144
McKenzie
Alexander, 175
Alexander A., 169
McLane
John, 135
Mahan
Dennis H., 137
John F., 159
Mann
Cyrus, 171
John L., 554
Marsden
Raymond R., 554
Marsh
Charles, 127
James, 171
Lyndon A., 131
Martin
Noah, 130
Mason
Lyman, 172
Mathewson
Charles F., 134, 177
Meleney
Henry E., 170
Merriam
James R., 567
Merrill
Thomas A., 171
Merriman
Daniel, 175
Metcalf
Ralph, 131
Michie
Peter S., 137
Mitchell
Robert M., 149
William H., 151, 160, 163
Moore
Adams, 171
Frank C., 151
Frank G., 142, 167
George F., 175
George T., 156
Zephaniah S., 139, 141
Morrill
David L., 128
Morris
George S., 172
Ralph W., 145, 184
Morse
Charles H., 168, 181
Charles W., 158
Moxom
Philip S., 175
Mullins
Roy, 158
Mundé
Paul F., 478
Murdock
Thomas J., 171
Murray
William H., 146, 563, 565
Musgrove
Eugene R., 145
Mussey
Reuben D., 473, 476, 477, 478, 480
Nancrede, de
Charles B. G., 479, 484
Neef
Francis J., 149, 183
Nesmith
George W., 131
Newell
Etta M., 168
Newton
James W., 567
Nichols
Ernest F., 124, 152, 177, 179, 483, 555, 565
Nathan R., 167
Niles
Nathaniel, 127
Nixon
Paul, 141, 143
Noyes
Daniel J., 161, 163, 165, 166, 172
John, 171
Josiah, 171
Nathan, 480
Olcott
Bulkley, 126
Mills, 128, 137
Peter, 126
Simeon, 126
Oliver
Daniel, 153, 165, 475, 476, 480
O'Neill
James M., 145, 183
Ordronaux
John, 481
Packard
William A., 140, 145, 147
Page
John, 130
Robert, 174
Paine
Elijah, 127
Harry M., 155, 184
Palfrey
John C., 137
Palmer
George H., 165
Parish
William H., 477
Parker
Edmund, 129
Fred F., 169
Henry E., 142, 172
Joel, 130, 163, 481
Parkhurst
Lewis, 135, 177
Parsons
Usher, 473, 478

Patten
William, 125
William, 156, 180

Patterson
James W., 144, 150, 155, 172

Payne
Elisha, 125, 137

Payson
Moses P., 128
Seth, 128

Peabody
David, 143
Francis G., 176

Pearmain
Sumner B., 566

Pease
Theodore C., 167

Peaslee
Edmund R., 132, 172, 473, 474, 477
Robert J., 163

Perkins
Cyrus, 473, 478

Perley
Ira, 138, 171

Person
Harlow S., 139, 563, 565

Persons
Warren M., 162, 563, 565

Pettee
Charles H., 553

Phelps
Edward E., 475, 476, 481

Phillips
John, 125
Samuel, 125

Pierce
Benjamin, 129
Daniel, 124

Pike
Robert G., 136, 178

Pitkin
Timothy, 125
William, 124

Platner
John W., 175

Plumer
William, 128

Polak
John O., 477, 484

Pollens
Louis, 145, 148, 173

Pomeroy
Benjamin, 125

Pooley
James H., 478

Poor
John M., 151, 155, 181

Potter
Lyman, 127
Murray A., 146, 147

Powers
Samuel L., 135, 177

Pratt
Sereno S., 566

Prentiss
Samuel, 128

Prescott
Benjamin F., 132

Proctor
Charles A., 151, 153, 182
John C., 140, 172
John H., 151

Prud'homme de St. Maur
Eugène, 145

Putnam
George W., 141
Israel W., 128
John N., 140, 172

Quackenboss
Alexander, 480, 484

Quimby
Elihu T., 150, 158

Quinby
Henry B., 136, 177

Quint
Alonzo H., 132
Wilder D., 567

Ramsdell
George A., 134

Record
John W., 553

Redfield
Isaac F., 481

Redington
Edward D., 134

Reed
William, 129

Reeves
Jesse S., 164, 564

Richards
John, 174

Richardson
Charles F., 144, 180
Charles H., 154, 157
Cyrus, 134
James B., 134
Leon B., 154, 182
Rufus B., 140

Ripley
Alfred L., 566
Sylvanus, 125, 166, 171, 174

Robinson
Charles F., 167
Edward A., 169
Joseph H., 167
Maurice H., 163

Roby
Joseph, 475, 480

Rockwood
Elisha, 171

Roe
John C., 145

Rollins
Frank W., 134
Montgomery, 566

Ross
Wallace M., 170

Rugg
Harold G., 169

Ruggles
Daniel B., 163
Edward R., 143, 145, 147
Sydney L., 554, 555

Sanborn
Edwin D., 140, 142, 143, 171, 173
Frank B., 555
Henry N., 144

Savage
Hiram N., 555

Sawyer
Charles H., 133

Scales
Robert L., 144

Scott
Clarence W., 173

Sears
Francis B., 566

Seeley
William W., 479

Shaw
Ethan A., 158

Shearer
Augustus H., 160

Sheldon
Wilmon H., 166, 183

Sherburne
John, 125

Sherman
Frank A., 150, 179

Shipman
Henry R., 160

Shurtleff
Roswell, 161, 162, 165, 166, 171, 173, 174

Sinclair
John E., 150

Skinner
Azro K., 168, 170
Prescott O., 146, 147, 181

Smalley
John, 125

Smith
Albert, 476
Asa D., 123
Harold E., 153
Isaac W., 133
Jeremiah, 127
Jeremiah, 136
Jesse, 473
John, 126, 139, 141, 171, 173, 174
John, 128
John B., 134
Justin H., 161, 564
Morris K., 484
Nathan, 473, 478, 480
William T., 138, 157, 474, 479

Smyth
Frederick, 131

Snow
Jonathan P., 137, 178, 553, 554

Spalding
Charles W., 134
Edward, 131
Lyman, 475

Standish
Myles, 480

Stanley
Clinton W., 133

Stearns
Onslow, 132
Steele
John H., 130
Stewart
Colin C., 157, 182, 474, 484
William K., 148, 149, 181
Stoughton
William G., 148
Stowe
Calvin E., 139, 141
Straw
Ezekiel A., 132
Streeter
Frank S., 134, 177
Sullivan
George, 129
John, 126
Swift
Job, 126
Talbot
Ethelbert, 175
Tapscott
Harry B., 146, 148
Taylor
Robert L., 146, 181
Samuel H., 172
Teague
Henry N., 170
Tenney
Charles, 172
Thompson
Dwinell F., 159, 172
Thomas W., 127
Tibbetts
Howard M., 168
Tileston
Roland R., 153, 184
Tobey
Edward S., 131
Torricelli
John B., 145
Tourtellotte
Clarence W., 567
Tower
George B. N., 158
Towle
Harvey P., 482, 484
Towne
Solon R., 159
Tracy
Ebenezer C., 171
Tuck
Amos, 131
Tucker
William J., 124, 175, 179
Tuttle
Hiram A., 134
Twichell
Joseph H., 175
Tyler
Bennet, 123
Underwood
Charles M., 146
Updyke
Frank A., 164, 182, 564, 565
Van Deusen
Edgar, 563
Varney
John R., 150
Vaughan
Herbert H., 147, 184
Veazey
Wheelock G., 133
Vernon
Ambrose W., 167, 174
Vestling
Azel E., 148
Walcott
Philip C., 170
Wallace
Robert M., 135, 177
Washburn
Harold E., 168
Waterhouse
Francis A., 147, 184
Watson
Ernest B., 144
Weare
Meshech, 125
Webster
David, 480
Ezekiel, 128
Leon W., 168
Welch
Follansbee G., 158
Frederic W., 554
Joseph B. G., 152
Wellman
Harry R., 168, 170
Wells
David C., 160, 161, 164, 180, 564, 565
Henry M., 147, 183
Wentworth
Sir John, 124
Weston
George B., 146, 147
James A., 132
Wheeler
Ernest H., 481
John, 128
Wheelock
Eleazar, 123, 137, 166, 174
John, 123, 159, 162, 171
Wherry
William M., 567
White
Edward L., 142
William, 171
Whittemore
Harvey F., 169
Wicker
George R., 162, 181, 564
Wilcomb
Chester J., 149
Will
Joseph S., 146
Willard
John D., 171
Williams
Jared W., 130
Stephen W., 481
Wilson
Herbert M., 567
Wood
Henry, 171, 174
Woodbury
Chester T., 168
Levi, 128
Woodlock
Thomas F., 566
Woodman
John S., 150, 158
Woods
Carl F., 155
Woodward
Bezaleel, 125, 137, 150, 152, 171
George, 137
William H., 137
Worcester
Evarts, 171
John H., 172
Worthen
John A., 553
Thomas W. D., 140, 151, 159, 172, 179
Wright
Carroll D., 164
John H., 140
William B., 175
Young
Allen A., 563
Charles A., 152, 155
Ira, 150, 152, 155, 171

GENERAL INDEX

GENERAL INDEX

In this Index *a* denotes recipients of advanced degrees upon examination, pp. 467–470; *h*, recipients of honorary degrees, pp. 571–616; *m*, graduates of the Medical School, pp. 485–549; *t*, of the Thayer School of Civil Engineering, pp. 556–560; *tk*, of the Tuck School of Administration and Finance, p. 568.

Bachelors of Arts, Bachelors of Letters, and Bachelors of Science are entered with no distinguishing mark, except the year of graduation.

Reference is made to the earliest degree only.

Abbot
1811 Benjamin *h*
1839 Jacob J.
1840 James A.

Abbott
1871 Albert A.
1868 Alfred W. *m*
1866 Alson B.
1899 Alson M.
1833 Charles
1902 Charles B. *m*
1891 Charles F.
1911 Charles R. *m*
1880 Charles S. *m*
1894 Clifton S. *m*
1830 Constant *m*
1881 Edward *m*
1863 Ephraim E. P.
1899 Ernest A.
1892 George F. *m*
1896 George H.
1902 Guy H.
1893 Herman E. *t*
1870 Ira A.
1826 James B. *m*
1891 John
1858 John E.
1876 Justin E.
1892 Nathaniel T.
1827 Nicholas *m*
1909 Royal K.
1860 Victor M. *m*
1892 Walter H. *m*
1890 William T.
1852 Wilson S.
1893 Winthrop P.

Abdian
1903 Gregory N.

Abell
1839 Erasmus D. *m*

Abercrombie
1911 Daniel W. *h*

Abernethy
1870 Alexander S.

Aborn
1893 Willard G.

Abrams
1889 Edward T. *m*

Adams
1894 Arthur A.
1848 Austin
1897 Benjamin F.
1884 Carlos L.
1850 Carson W.
1878 Charles *h*
1877 Charles D.
1894 Charles E. *m*
1845 Charles F. *m*
1810 Charles G.
1852 Charles I.
1865 Charles T.
1896 Chauncey C.
1797 Daniel
1803 Daniel *m*
1824 Darwin
1791 Ebenezer
1831 Ebenezer
1839 Ephraim
1836 Ezra E.
1908 Franklin L. *a*
1833 Frederic A.
1822 Frederic W. *m*
1897 George A.
1873 George H.
1911 George H.
1909 George R.
1847 Hazen W.
1821 Henry
1869 Henry O. *m*
1902 Herbert C.
1875 Ira H. *m*
1796 Isaac
1866 Isaac *h*
1821 Jacob *m*
1813 James
1843 James O.
1905 James S.
1782 John *h*
1817 John F.
1854 John G.
1815 Leonard
1858 Lucien H.
1871 Melvin O.
1881 Myron W.
1775 Nathaniel
1881 Orange H.
1882 Robert N.
1814 Thomas
1898 Walter S.
1908 Warren A. *h*
1885 Warren S.
1818 Weston B.
1799 William
1859 William R.

Adler
1908 Lawrence

Adriance
1906 Robert I.
1873 Samuel W.
1902 William

Agry
1815 David
1905 George C.
1911 Warren C.

Ahern
1907 William J.

Aiken
1838 Charles
1872 Charles *h*
1846 Charles A.
1830 David
1851 Edward
1881 Elisha B. *h*
1887 Henry O.
1839 James
1819 John
1874 John A.
1858 John F.
1807 Jonathan
1799 Joseph
1825 Silas
1784 Solomon

Ainsworth
1794 Andrew
1873 Fred C.
1840 Frederick S.
1859 James G.
1778 Laban
1811 William

Akerman
1842 Amos T.

Akers
1884 Joseph H. *m*

Albert
1910 Eugene P.

Albin
1864 John H.

Albright
1901 Clifford B. *m*

Alden
1787 Abishai
1908 Alanson G.
1802 Augustus
1811 Ebenezer *m*

Alden—*Continued*
1826 Edward P.
1859 Edwin H.
1852 Ezra J.
1795 Samuel
1825 Samuel *m*

Aldrich
1891 Edgar *h*
1879 Fred E. *m*
1875 George I.
1881 George T.
1878 Gilbert H. *m*
1859 James C.
1872 William D. *m*
1878 William W. *m*

Alexander
1815 Elijah *h*
1796 Foster

Allard
1885 Frank E.
1854 John W.

Allen
1893 Alger V.
1808 Amos
1910 Arthur P.
1854 Benjamin R. *h*
1838 Carlos *m*
1910 Clarence E.
1829 Diarca H.
1826 Ebenezer
1885 Edwin H.
1874 Fred L.
1894 Frederick C.
1889 Frederick J.
1862 Galen
1910 George E.
1867 George H.
1820 Harry *m*
1892 Harry C.
1795 Heman
1849 Henry
1854 Henry W.
1880 Henry W.
1852 Ira *m*
1811 Jacob
1845 James B.
1862 James F.
1828 John *m*
1894 John E.
1839 John H. *m*
1870 John H.
1869 John W. *h*
1814 Jonathan A. *m*
1814 Joseph P.
1794 Samuel C.
1866 Samuel J. *h*
1870 Samuel J. *m*
1882 Stephen M. *h*
1893 Walter A. *m*
1812 William *h*
1855 William H. H.
1824 William S.
1882 William W.

Alley
1906 George A.

Allin
1874 Horatio N.

Alling
1902 Benjamin W.
1906 Marshall L.

Allison
1911 Benjamin R.
1875 Henry E.
1891 James F.

Allsopp
1835 George A. *m*

Alvord
1862 Augustus
1813 Elijah *h*
1827 James C.
1909 Russell O.

Amadon
1897 Alfred M. *m*
1893 Arthur F. *m*

Ambrose
1864 Edwin F.

Amelotte
1892 George *m*

Amen
1910 Harlan P. *h*

Ames
1835 Charles P.
1869 Fisher
1839 Isaac
1791 John W.
1856 Joseph *h*
1898 Owen A. B. *m*
1894 William M.

Amey
1894 Harry B.

Amidon
1908 Luey E. C.

Andersen
1889 Christian P.
1886 Hans P.

Anderson
1908 Arthur T.
1878 Calvin B. *m*
1868 David A.
1908 Frank W.
1856 Henry F.
1814 John
1898 John A.
1846 Luther W.
1791 Rufus
1836 Rufus *h*

Andrews
1811 Abraham
1878 Addison F.
1829 Alonzo
1871 Benjamin W.
1875 Charles E. *t*
1869 David H.
1873 George L. *h*
1896 Guy A.
1844 Harrison
1892 Harry E.
1876 Herbert M.
1866 Horace E.
1875 John B. *m*
1905 John B. *a*
1901 John G.
1831 Robert *m*
1858 Robert F. *m*
1892 Robert R. *h*
1862 Rufus F. *h*
1831 Seth L.

Angell
1909 James B. *h*
1846 George T.

Angier
1787 Samuel *h*
1887 Walter E. *t*

Angleton
1881 William H.

Anguera
1902 Herman K. C. de

Annan
1885 David C.

Applegate
1879 Charles C.

Appleton
1897 Fred S.
1792 Jesse
1791 Joseph
1791 Moses
1849 Samuel *h*
1901 Samuel *h*

Archer
1818 Samuel H.

Archibald
1874 Alexander R.
1904 Cecil
1902 Kenneth
1783 Thomas

Arey
1869 Herbert C. *m*
1840 Nathaniel H.

Armes
1885 Azra H.

Armitage
1880 Benjamin F.

Armor
1787 Samuel

Arms
1865 Charles C.
1839 William *m*

Armstrong
1814 Edmund W.
1910 Ferdinand D.

Arnold
1893 Arthur D.
1849 Henry J.
1824 Joel R. *h*
1788 Josiah L.
1811 Lemuel H.

Aronowitz
1911 Samuel E.

Arrias
1838 Isaac R. *m*

Arthur
1887 Sidney

Arundel
1900 Daniel A.

Artz
1888 Abraham L.

Asakawa
1899 Kan-Ichi

Ash
1900 John W.

Ashley
1907 Edward L.
1791 Thomas

Ashton
1880 John L. *m*

Ashworth
1904 John E.
1909 William

Atherton
1807 Booz M.
1859 Henry B.
1806 Humphrey

Atkin
1886 Frederic P.

Atkins
1906 Gaius G. *h*
Atkinson
1832 Bailes *m*
1806 Daniel C.
1889 Edward *h*
1877 George E.
1843 George H.
1871 George H.
1787 Jonathan
1838 Moses L.
1866 Samuel P.
1868 William P. *m*
Atwell
1888 Francello G.
Atwood
1867 Charles F.
1871 Edward C.
1857 Edwin T. *m*
1900 Frederick E.
1905 Howard D.
1899 William T.
1909 William T.
Aubey
1898 Israel
Austin
1813 Daniel
1904 David S.
1895 Frank E.
1909 Frank S.
1885 Henry H.
Avadisian
1883 A. Nicholas *m*
Averill
1907 Hiram H.
1898 James L. *t*
1842 John P.
Avery
1873 David *h*
1888 Florizell C.
1903 Maurice H.
1909 Philip S.
1870 Rush E.
1837 Thomas B.
Ayer
1909 Benjamin
1846 Benjamin F.
1834 Caleb R.
1851 Day F. *m*
1856 Franklin D.
1860 James M.
1788 Oliver
1842 Otis *m*
1911 Paul P.
1852 Phineas
1807 Samuel
Ayers
1906 Augustine H.
1911 Benjamin K.
1864 Henry C.
1863 Jeremiah E.
1868 Walter H.
Babb
1824 James *m*
Babbit
1783 Isaac
Babbitt
1879 Charles A.
1882 Freeman A. *m*
Babcock
1878 Albert A.
Bachelder
1825 Calvin *m*
1909 Everett E.
1841 John
1891 Nahum J. *h*
Bacheler
1871 Albert W.
Bacheller
1819 James *m*
1813 Joseph *m*
Bachop
1836 William *m*
Backus
1788 Joseph
1911 Sidney K.
1787 Simon
1788 Sylvanus
Bacon
1890 Alvin H.
1897 Arthur A.
1883 Charles A.
1828 Daniel P. *h*
1881 Edwin M. *h*
1887 George P.
1858 Henry
1854 Henry M.
1896 Robert C.
1897 Theodore H.
1890 William A.
Badger
1854 Benjamin E.
1858 Constantine C. *m*
1908 Erastus B.
1839 Joseph
1840 Samuel
1823 Stephen C.
1848 William
1880 William E.
1886 William P.
Badgley
1874 Charles W.
1910 Jerome B.
Bagley
1894 Timothy
Bailey
1890 Bernard A. *m*
1881 Charles H. *m*
1859 Charles P.
1808 Edmund
1879 Edward G.
1897 Edward P.
1875 Edwin C. *h*
1862 Frederick W.
1882 George P. *m*
1854 Goldsmith F. *h*
1830 Horace *m*
1840 Jacob W. *h*
1843 James M.
1827 John *m*
1811 Joseph
1849 Mark
1813 Rufus W.
1798 Stephen M.
1848 Stratford C. H.
1832 William *m*
1891 William T.
1854 William W.
Baine
1909 George F. *t*
Bakeman
1901 Francis A. *m*
Baker
1834 Albert
1801 Alpheus
1844 Andrew J.
1898 Benjamin W. *m*
1798 Charles
1858 Charles A.
1903 Fred W.
1859 Fisher A.
1866 Grenville M. *m*
1863 Henry M.
1792 Joel
1846 John G.
1855 John R.
1843 John W. H. *m*
1861 John W. H.
1874 Orrin G.
1848 Peyton R.
1893 Rufus H.
1891 Smith *h*
1889 William D.
1858 William L.
Bakes
1884 Thomas
Baketel
1895 Harrie S. *m*
1899 Roy V. *m*
Balch
1894 Frank A.
1881 Gardner P.
1877 Gilbert B.
1811 Israel
1897 William H.
Balcom
1870 George F. *m*
Baldwin
1865 Algernon B.
1877 Arthur H.
1827 Benjamin G.
1839 Cyrus
1845 David M. *m*
1823 Dexter *m*
1859 Dwight *h*
1899 Edward G.
1874 Frank O.
1881 Fred C.
1907 Fred H.
1868 Horace C.
1849 Isaac
1791 John
1791 Moses *h*
1892 Samuel P.
1810 Seth C.
1849 Thomas P.
1881 William F. *m*
1862 William H.
Bales
1909 Harold C.
Balkam
1900 Gilbert
Ball
1842 Benjamin W.
1874 Eliel S.
1791 Heman
1849 Jasper N.
1820 John
1864 Thomas *h*
Ballard
1900 Clarence P. *m*
1830 Edward *h*
1837 Nathan
Ballou
1887 Elwood A. *m*
1902 Harry B.

Balph
1905 Rowland P.

Bancroft
1823 Benjamin *m*
1860 Cecil F. P.
1839 George
1841 Jesse P.
1859 John M.
1864 Solon

Banfield
1855 Joseph H.
1862 Joshua S.

Banfil
1891 Frank M.

Banister
1797 William B.

Bankart
1906 George N.
1909 Henry R.
1910 Laurence H.

Banks
1878 Charles E. *m*

Banning
1902 Kendall
1900 Samuel W.

Barber
1801 Daniel *h*
1805 Isaac B.
1870 Theodore M.
1871 Willet P. *m*

Bard
1889 George P.

Bardwell
1910 Charles A.
1814 Horatio *h*

Baribeault
1884 William A. *m*

Barker
1872 Augustine V.
1900 Edson M.
1907 Edward B.
1888 Frank J. *m*
1824 Lemuel M. *m*
1822 Nathaniel
1894 Percy L. *t*
1900 Ralph H. *m*
1906 Thomas
1829 Thomas C. *m*
1863 William R. *m*

Barnard
1865 Daniel *h*
1856 Edward F.
1891 Frank E.
1901 James A.
1884 James E.
1843 Pliny F.
1859 Watson K.
1859 William A.
1856 William E.
1876 William M.

Barnes
1861 Albert
1908 Arthur B.
1837 Daniel *m*
1911 Gerald C.
1855 Ira N.
1907 Samuel L.
1902 Thomas L.

Barnett
1854 James P. *m*

Barney
1899 James L.
1870 John W. *h*
1905 Winfield S.

Barnhardt
1911 Roy B.

Barnum
1845 Eli M.

Barr
1876 William A.

Barrett
1910 Arnold L.
1794 Charles
1852 Charles
1887 Elmer E. *m*
1878 George D. *m*
1838 James
1874 James C.
1780 John *h*
1889 John
1879 John A.
1850 Joseph C.
1810 Joshua
1876 Rush P.
1822 Samuel
1883 Samuel A.
1816 Thomas T. *m*
1880 William E.

Barrows
1864 Charles D.
1894 Charles D.
1875 Clark D.
1858 Elijah P. *h*
1900 Elmer A. *m*
1842 George B.
1842 John S.
1891 Malcolm D.
1900 Nathaniel H.
1903 Samuel F.
1842 Simon
1806 William

Barstow
1909 Benjamin
1879 David P. *h*
1899 Elmer W.
1839 Ezekiel H.
1835 George
1883 John
1846 Josiah W.
1842 William
1849 Zedekiah S. *h*

Bartholomew
1858 George K.
1864 Henry L. *m*

Bartlett
1835 Albert *m*
1872 Albert L.
1894 Alfred
1881 Charles H. *h*
1869 Charles W.
1892 Clarence S. *m*
1908 Edward P.
1872 Edwin J.
1904 Edwin R.
1821 Erastus H. *m*
1829 Ezra *h*
1832 Ezra *m*
1824 Francis D. *m*
1909 Frank M.
1835 Frederick
1856 George W.
1877 George W.
1845 Henry S.
1909 Hollis M.
1869 Horace E.
1808 Ichabod
1812 James
1907 James A.
1911 John F.
1894 John H.
1864 John P.
1800 Joseph *m*
1835 Joseph
1910 Joseph
1849 Joseph G.
1898 Joseph W.
1790 Josiah *h*
1820 Josiah *h*
1824 Josiah *m*
1851 Josiah
1827 Levi
1859 Levi *h*
1833 Levi S. *m*
1857 Moses W.
1900 Percy *m*
1829 Peter *h*
1872 Peter M. *h*
1889 Ralph S.
1815 Richard
1894 Rolla W.
1836 Samuel C.
1867 Samuel C.
1887 Samuel C.
1907 Samuel C.
1864 Samuel N.
1838 Stephen M. *m*
1911 Walter A. *m*
1882 William A.
1847 William H.
1871 William H.

Barton
1905 Clarence L.
1831 Frederick A.
1891 George C.
1851 George S.
1876 Herbert J.
1892 Jesse M.
1848 Levi W.
1839 Lyman *m*
1904 Ralph M.
1894 Rufus B.
1790 Titus T.
1845 Williams *m*

Bascom
1798 Ezekiel L.
1803 Samuel
1843 Thomas S. *m*

Bass
1852 Perkins
1911 Robert P. *h*
1790 Samuel *h*
1815 Seth *m*

Bassett
1824 Thomas *m*

Batchelder
1871 Alfred T.
1838 Amos *m*
1898 Edward C.
1886 Fred P.
1830 Jacob
1827 John
1866 John B. *h*
1836 Joseph C. *m*
1796 Josiah
1903 Nathaniel H.
1850 Otis R. *h*
1908 Paul M.
1864 Samuel F. *m*
1821 Zachariah

Batcheller
1835 Breed
Batchellor
1872 Albert S.
1910 Fred C.
1905 Stillman
Batchelor
1911 James H.
Bates
1909 Albert W.
1885 Clifton W.
1863 David T. *m*
1855 Frederick
1822 James
1910 John W.
1831 Joseph N. *m*
1871 Marvin S.
1901 Willard A. *m*
Baxter
1851 Carlos
1910 Chauncey B.
1865 Edward K. *m*
1862 Myron L. *m*
Bayard
1882 Thomas F. *h*
Bayley
1885 Edwin A.
1793 Kiah
Baylies
1794 Nicholas
Beacham
1890 Minot H.
Beal
1899 Kenneth
1880 Mart A.
Beals
1907 Charles E.
Bean
1804 Aaron
1805 Asa
1885 Daniel O.
1880 Edwin A. *m*
1832 John V.
1804 Joshua
1868 Luther C. *h*
1883 Newell W. *m*
1798 Stephen
1883 William G.
Beane
1836 Samuel
1858 Samuel C.
1911 Sydney C.
Beard
1872 James F.
Beasley
1874 Alfred W.
Beaton
1898 Alexander A. *m*
Beaudoin-Bennett
1898 Mortimer R. *m*
Beaudry
1902 George H.
Beckett
1908 Bertram
1881 Charles H.
Beckford
1899 Henry S. *m*
Beckley
1854 Charles C. *m*
Beckwith
1902 Henry W. *m*
Bedel
1869 John *h*
Bedell
1909 Arthur S.
1905 Irving W.
Beebe
1909 John C.
1824 Richard
Beebee
1890 Amander E.
Beecher
1848 James C.
Beede
1873 Albert H.
1872 Frank T.
1871 James R.
1858 Joshua W.
1868 Samuel F.
Beetle
1906 Ralph D.
Belcher
1910 Thomas L.
Belden
1801 Jonathan *h*
Belknap
1895 George E. *h*
1898 James L.
1892 Willis C.
1807 Zedekiah
Bell
1844 Charles H.
1838 Christopher S.
1894 Ernest L. *m*
1851 George
1873 Homer S. *m*
1825 John *h*
1852 John
1887 John D.
1905 John H.
1864 John J. *h*
1807 Joseph
1844 Joseph M.
1884 Louis
1826 Luther V. *m*
1793 Samuel
1866 Samuel
1853 Samuel D. *h*
1909 Samuel K.
1847 Samuel N.
1909 Thomas
1906 William T.
Bellows
1826 George *m*
1859 Henry A. *h*
1793 John
1870 John A.
1827 Thomas
Bement
1828 William
Bemis
1798 Stephen
Bendelari
1882 Americus
Bender
1809 Hastings R.
Benedict
1814 Joel *h*
Bénézet
1899 Louis P.
Benjamin
1886 David H. *m*
1910 Harold C.
1884 John F. *m*
Benner
1855 Edward R.
1896 Herbert O. *m*
Bennett
1847 Abner B.
1908 Charles G.
1903 Hamlin P.
1897 Harry R. *m*
1868 Francis M.
1848 Lemon
1851 Milo L. *h*
1851 Stephen *m*
1883 Warren A.
Bennis
1898 Frederick V.
Benson
1812 Abishai
1811 Egbert *h*
1841 George W.
Bentley
1787 William *h*
Benton
1906 Charles K.
1893 Frank A.
1865 Frederick A.
1890 Jay B.
1869 Josiah H. *h*
Bergengren
1903 Roy F.
Berger
1899 Henry J.
Bernier
1889 Edmond *m*
Bernstein
1892 Nathaniel
Berry
1839 Charles T.
1894 Charles W.
1870 Edward S. *m*
1892 Francis L.
1888 Fred S.
1900 John E.
1864 John H.
1907 Lester S.
1853 Milton *m*
1861 Nathaniel S. *h*
1839 Nehemiah C.
Bertram
1825 John *m*
Berwick
1899 James R. *m*
Bessey
1901 Earl E. *m*
Betton
1835 George O.
1814 Ninian C.
1787 Silas
1820 Thornton
Betts
1908 Edmund L.
Bickford
1887 Charles W.
1855 Joseph M.
Bickmore
1860 Albert S.

Bicknell
1911 Harry M.
1823 Simeon S.
Biddlecom
1879 Frank L.
Bidwell
1884 Edwin H. *m*
Bigelow
1795 Abijah
1900 Edward B.
1854 Erastus B. *h*
1873 George D.
1848 John P. *h*
1837 Levi *m*
1818 Luther *m*
1849 Windsor H. *m*
Biglow
1827 Abner P.
1814 Silas
Billings
1839 James C.
1803 Jesse L.
1907 Warren C.
Billman
1905 Howard D.
Bills
1908 Clinton E.
Bingham
1782 Caleb
1869 George A. *h*
1887 George H.
1863 George W.
1843 Harry
1801 James H.
1789 Solomon
Bingle
1882 Henry D. *m*
Bird
1909 Francis H.
1857 Richard R.
1844 William
Birmingham
1884 Robert M. *m*
Bisbee
1871 Marvin D.
1901 Walter G. *m*
Bisco
1798 Abijah
Bishop
1803 Beriah *m*
1906 Crawford M.
1866 Edward N.
1905 Edwin W. *h*
1901 Eliot
1882 Isaiah M. *m*
1895 Joseph W.
1873 Phanuel E. *m*
1879 Robert R. *h*
Bissell
1793 Benjamin
1845 George H.
Bittinger
1886 Frederick W.
1886 Joseph F.
1857 John Q.
Bixby
1863 Amos S. *m*
1841 Asher
1858 George H. *m*
1812 John
1883 John H.
1868 Moses H. *h*

Black
1907 Dennis L.
1875 Frank S.
1901 James S. *m*
1891 Judson B. *m*
Blackburn
1883 John R. *h*
Blackmer
1834 Joel
Blair
1872 Arthur W.
1889 Henry P.
1873 Henry W. *h*
1904 Hugh
1875 Israel A. *m*
1879 Louis E.
1900 Walter
Blaisdale
1817 Silas
Blaisdell
1869 Albert F.
1853 Alfred O.
1836 Cyrus *m*
1827 Daniel
1877 Frank *m*
1878 George W.
1846 James J.
1907 John H.
1885 Joseph H.
1868 Kimball F.
Blake
1863 Barton F.
1885 Charles A. *m*
1909 Charles C.
1909 Clifford A.
1888 Elmer T.
1893 Ernest C. *m*
1883 George F.
1908 Francis G.
1907 Henry C.
1891 Herbert A.
1898 Herbert W.
1910 Maurice C.
1826 Jeremiah *m*
1884 Warren P. *m*
1884 Wellman C. *m*
1863 William P. *h*
Blakely
1889 David N.
1888 Gilbert S.
1908 Joseph W.
1894 Quincy
Blakey
1887 John M.
Blanchard
1807 Abijah
1843 Amos *h*
1845 Amos A.
1843 Cyrus L.
1847 Edmund
1889 Edward B.
1877 Edward K. *t*
1890 Edwin D.
1818 Enoch *m*
1852 Enoch
1874 Ferdinand
1868 George A.
1908 Gordon
1851 Henry C. *m*
1880 James L. *m*
1812 John
1897 Lewis H.
1904 Philip S.
1911 Ralph H.
1842 Silas M.
1884 Walter I. *m*

Blanpied
1908 David R.
Blatherwick
1906 James A.
Blatner
1905 William D.
Bliss
1820 Abner *m*
1794 Bezaleel
1892 Don C.
1904 George S. *m*
1868 Henry C.
1825 Hiram *m*
1808 Jesse
1824 Jonathan
1801 Lemuel
1883 Leon D.
1849 William W. S. *h*
Blodgett
1856 Caleb
1826 Constantine
1815 Dan
1884 George A. *m*
1908 Guy C.
1870 Isaac N. *h*
1783 Joseph
1881 Milo *m*
Blood
1843 Andrew J.
1887 Aretas *h*
1908 Arthur K.
1828 Daniel C.
1892 Edward F.
1857 Henry A.
1800 Mighill
1906 Robert M.
1812 Samuel
Bloss
1823 Richard *m*
Blossom
1887 William L.
Blount
1859 Ainsworth E.
Blunt
1897 Harry H.
Blythe
1907 Harry R.
Boardman
1815 Elderkin J.
1818 Elijah
1823 George
1858 Halsey J.
1850 Henry E. J.
1817 John
1897 Richard M.
1859 Samuel W. *h*
Bodge
1865 James H.
Bodwell
1888 Edwin J.
1833 Joseph C.
1863 Joseph C.
1906 William M.
Boerker
1910 Richard H. D.
Bolenius
1870 Robert M.
Bolser
1897 Charles E.
Bolster
1904 Arthur S.
1891 Augustus S. *m*

Bond
1901 Bernard A.
1911 Harold C.
1813 Henry
1859 Richard *h*
1855 Samuel R.

Bonney
1824 Benjamin W.
1899 Charles W.
1847 Franklin *m*

Boothby
1875 Eugene L. *m*
1879 John F. *m*

Borgmeyer
1896 John G. L. *m*

Boss
1870 Lewis

Bostick
1911 Warren J. *m*

Boston
1899 Albert W.

Botsford
1886 Elmer F.

Boudinot
1805 Tobias *h*

Bourlet
1885 Arthur G.
1911 Fred A.

Bourne
1907 Arthur I.
1906 Charles L.

Boutell
1808 John

Boutelle
1893 George W.

Bouton
1849 John B.
1851 Nathaniel *h*
1878 Tilton C. H.
1885 William C.

Bouttelle
1862 David E.

Boutwell
1877 Edward P. *m*
1836 James
1828 William T.

Bowen
1800 Jabez *h*
1864 William H. *m*

Bowers
1863 Albert
1893 Edward
1894 John A.

Bowie
1885 Willis E. *m*

Bowker
1911 Charles W.

Bowlby
1906 Noble O.

Bowler
1906 John W. *m*

Bowles
1904 Amasa
1884 George H.
1897 Sidney W. *t*

Bowman
1875 Charles P.
1802 Joseph *h*
1866 Samuel M. *h*
1840 Selwyn B.

Boyd
1889 Archibald C.
1858 Charles H.
1894 Everett W.
1897 George C.
1826 Isaac
1897 John M.
1860 Loring P.

Boyden
1827 William
1819 Wyatt C.

Boyer
1907 Francis B.

Boyle
1904 Bernard L.
1901 Charles J.

Boylston
1852 Richard *h*

Boynton
1845 Everett
1889 Henry *h*
1906 Herbert L.
1911 John J.
1861 Oren H. *m*
1890 Perry S.
1890 William P.

Bozman
1882 Harden E. *m*

Brabble
1857 Edmund C.

Bracewell
1877 John *h*

Brackett
1844 Adino N.
1906 Colborn B.
1827 Cornelius T. S. *m*
1789 Ebenezer
1887 Frank P.
1805 James
1800 Joseph W.
1804 Karl S.
1864 Nathan C.
1906 Roy

Bradbury
1809 William

Bradford
1832 David *m*
1785 Ebenezer *h*
1796 Ebenezer G.
1867 Francis I. *m*
1811 James
1779 Jeremiah
1871 Joseph R. *h*
1785 Moses
1818 Samuel C.
1785 William *h*

Bradish
1889 Fred T.

Bradlee
1845 William C.

Bradley
1873 Charles F.
1837 Cyrus P.
1883 Daniel E.
1875 Daniel W.
1863 David E.
1903 David E.
1909 Delmont R.
1900 Francis J.
1873 Frank A.
1902 Fred O.
1875 John J.
1844 Joseph H.
1807 Micah
1807 Moses H.
1868 Oscar H. *h*
1799 Samuel A.
1786 Stephen R. *h*
1796 William
1869 William J.

Bradshaw
1842 Hamilton B.

Bradstreet
1791 Nathan
1819 Stephen I.

Brady
1910 Francis A.

Brainard
1817 Martin

Brainerd
1785 Elijah
1874 Henry G.

Braley
1883 Charles A.
1902 Henry K. *h*

Braman
1852 Milton P. *h*

Branch
1895 Oliver E. *h*

Branscombe
1845 Charles H.

Brayton
1904 Bascom B.

Brazer
1845 John

Breck
1812 Daniel
1842 James
1850 Joseph B. *m*
1838 William

Breed
1851 Enoch P.

Brennand
1895 Everett C. *m*

Brenner
1850 David

Brennon
1904 Elmer G.

Brett
1860 Ben C. *m*
1909 Chester S.

Brewer
1871 Eben
1879 Edward P. *m*
1843 Francis B.
1904 Robert D.

Brewster
1843 Augustus O.
1792 Benjamin
1861 John L.
1860 Jonathan M.
1867 Osmyn *h*
1797 Walter
1786 William

Brickett
1867 Benjamin F.
1847 George E. *m*
1858 George F. *m*
1840 Harry
1876 Henry J. *m*

Bridges
1848 Benjamin
Bridgham
1905 John M. *a*
Bridgman
1822 Benjamin H.
1866 Daniel A. *m*
1876 George H.
1856 Isaac
1830 John B.
1856 John D.
1795 Joseph
1847 Marcus F. *m*
1855 Mendal E.
Briggs
1885 Alton E.
1901 Herbert W.
1883 James F. *h*
1799 William
1888 William H. H. *m*
Brigham
1859 Charles W. *m*
1778 Eli
1778 Elijah
1887 Frederick L. *m*
1788 Joseph *h*
1843 Levi
1842 Lincoln F.
1778 Moses
1806 Paul *h*
1779 Samuel
1892 Whitney G.
Bright
1908 George A.
Brimblecom
1869 Henry
Britton
1820 Abiathar G. *h*
1832 John G.
Brock
1888 Charles H.
1909 Fred S.
1906 Maynor D.
1907 Timothy W.
Brockway
1870 Daniel G.
1844 Harrison W. *m*
1874 Henry
1905 John
Brodhead
1825 John M. *m*
Bronson
1870 Ira T. *m*
Brooks
1906 Addison G.
1855 Adin H
1905 Charles A.
1850 Edward T.
1907 Eugene C.
1910 Frederic C.
1760 George B.
1881 George F.
1882 George W. W. *m*
1875 Henry A.
1869 James B.
1910 John C.
1848 John G.
1885 John P.
1849 Joseph P.
1911 Lafayette N.
1826 Lyman *m*
1855 Orrin F.
1910 Philip P.
1900 Robert H.
1847 Samuel T.
1788 Thomas
1876 William H.
Brotherhood
1904 James S.
Brown
1839 Abner H.
1823 Abraham
1867 Abram
1878 Albert O.
1907 Allan
1850 Alonzo
1836 Alpheus R.
1840 Amasa M. *m*
1832 Amos
1897 Anson W.
1834 Artemas Z. *m*
1899 Arthur H.
1859 Calvin H.
1862 Calvin S.
1905 Charles G. *a*
1883 Charles H.
1799 Clark *h*
1838 Clark S.
1875 Cornelius F. *m*
1905 Dana F.
1861 David H.
1778 Ebenezer
1787 Ebenezer
1876 Edward D.
1874 Edward J.
1900 Edward T.
1903 Ernest L.
1892 Forrest
1805 Francis
1870 Francis
1886 Frank B.
1910 Frederic K.
1905 Frederick H.
1899 Frederick N. *m*
1834 Gardner S.
1877 George A.
1894 George H.
1829 George W.
1895 Harry J.
1827 Henry B. *m*
1838 Henry H. *m*
1911 Henry W.
1906 Homer F.
1791 James *h*
1794 James
1907 James B.
1865 James F. *m*
1892 James S.
1897 Jay D.
1840 Jeremiah
1841 Joel H.
1809 John
1864 John E. *h*
1860 John P.
1836 John S.
1848 John S.
1789 Jonathan
1828 Jonathan *m*
1853 Jonathan C.
1845 Joseph B.
1902 Julius A.
1835 Linsley K.
1903 Marcus R.
1861 Marshall L.
1897 Maurice F.
1897 Merton D.
1857 Moses
1853 Moses D.
1899 Nelson P.
1786 Newell J. *m*
1909 Ogden
1903 Philip L.
1885 Ralph H. *t*
1907 Ray W.
1903 Raymond W.
1886 Robert G.
1905 Roger W.
1873 Samuel *m*
1831 Samuel G.
1827 Sewall *m*
1830 Stephen *m*
1906 Thurmond
1909 Walter E.
1878 Walter L.
1901 Warren R.
1910 William G.
1829 William K. *m*
1835 William W. *m*
Browne
1881 Arthur S.
1901 Charles E.
1861 Milton M.
Brownell
1871 Nathan P. *m*
Brownlee
1893 Edwin A. *m*
Bruce
1814 Charles H.
1861 George A.
1781 John
1813 Nathaniel F. *m*
1852 Thaddeus W.
Brunson
1819 David
Brush
1894 Barton W. *m*
1794 Elijah
Bryant
1901 Clarence E.
1910 Donald R.
1882 Giles W. *m*
1901 John E. *m*
Bryar
1894 Fred E. *m*
Bryce
1901 James *h*
Brydon
1853 Robert *h*
Buck
1901 Arthur E.
1900 Burton W.
1799 Daniel *h*
1823 Daniel A. A. *h*
1844 Jeremiah C. *m*
1889 Jonathan I.
1861 Thomas E. *m*
1866 William D. *h*
1886 William E. *h*
Buckbee
1906 Neil S.
Buckham
1877 Matthew H. *h*
Buckingham
1779 Jedediah P.
Buckley
1900 James J. *m*
1890 Lawrence S. *m*
1887 William P.

Bucknam
1910 Arthur B.
1806 Asa
1860 John W. *m*

Bucknell
1846 Benjamin F. *m*

Buel
1791 Samuel *h*

Buell
1809 Horatio

Buffum
1858 George M. *m*
1807 Joseph
1844 Rufus E.

Bugbee
1895 Arthur G.
1891 Edmund J.
1861 Frank *m*
1889 Frank L.
1872 George R. *m*
1902 Locke H. *m*
1839 Luther *m*
1890 Perley R.
1871 Rolla G.

Bulfinch
1898 Chester W.

Bulkley
1813 Sylvester *m*

Bull
1910 Leslie A.
1909 Wilbur I.

Bullard
1793 Asa
1906 Edward A. *m*
1855 Gates B. *m*
1903 Harold A.
1884 Harold C.
1891 Harry G. *m*
1841 Malachi
1873 William E. *m*

Bullen
1842 Henry L.

Bullock
1838 James B. *m*
1904 Matthew W.

Bunker
1864 Charles A.
1903 Charles C.

Bunten
1860 William E.

Bunton
1840 Sylvanus

Burbank
1848 Alcander *m*
1826 Alvin *m*
1857 Barker L.
1821 Caleb
1891 Eugene D.
1909 Harold H.
1807 Jacob
1848 Justin E.
1893 Lester W.
1857 Parker C.
1837 Porter S.
1843 Robert I.

Burbeck
1911 Burton K.
1871 Edward C.
1903 Edward K.
1875 George

Burdett
1904 Owen L.

Burge
1835 Benjamin

Burgess
1818 Dyer *m*

Burke
1838 Abel B.
1852 Albert G.
1901 Wilfrid I.
1850 William A. *h*
1833 William C.

Burleigh
1871 Alvin
1875 Charles H.
1901 David P.
1878 Edward S.
1851 George W.
1851 John A. *h*
1854 John A.
1875 John H. *h*
1872 Micajah C. *h*
1911 Nathaniel G.
1888 Robert F. *m*
1884 Walter E.
1851 William H.
1872 William R.

Burnap
1894 Robert L.
1826 Sewall G. *m*
1863 Wilder L.

Burnell
1822 John *m*

Burnet
1798 Archibald
1866 Edward E. *h*

Burnett
1853 Clarence L.
1887 Edward A.
1890 Frank H. *m*
1824 Jonathan

Burnham
1840 Abel C. *m*
1804 Abraham
1852 Abraham
1815 Amos W.
1888 Atherton S.
1836 Charles
1829 Charles G.
1878 Clarence E.
1865 Cœleb
1897 Elisha B. *m*
1869 Franklin J.
1886 Harry H.
1865 Henry E.
1807 John
1888 John L. *m*
1903 Kinglsey A.
1874 Ozro W.
1795 Samuel
1874 Silas H.
1848 Simeon C. S.
1840 William A. *h*
1864 William S.

Burnie
1906 Arthur N.

Burns
1874 Charles H. *h*
1907 David F.
1841 George G. *m*
1909 George T.
1907 James A.
1877 Oramon W. *m*
1826 Samuel A.
1826 William *m*
1841 William

Burnside
1813 James
1805 Samuel M.
1807 Thomas *m*

Burpee
1909 Benjamin P.

Burr
1898 Clarence H. *m*
1863 Sanford S.

Burroughs
1811 Charles *h*
1773 Eden *h*
1876 Edward S. *m*
1909 Harry E.
1796 Richard
1894 Sherman E.

Burrows
1872 Joseph *h*

Burrus
1879 James D. *h*

Burt
1778 Benjamin
1819 Federal *h*

Burtch
1906 John G.

Burton
1777 Asa
1910 Fletcher P.
1908 Harry E. *h*
1853 Horatio N.
1790 Stephen
1907 Theodore E. *h*
1815 William
1852 William P.

Burtt
1911 Harold E.

Bush
1800 Alexander
1821 Barzillai *m*
1818 George
1789 John

Bushee
1894 Frederick A.

Busiel
1895 Charles A. *h*

Bussey
1866 Mark T. *m*

Buswell
1821 Thomas G.

Butler
1911 Aubrey B.
1842 Benjamin
1888 Benjamin F. *h*
1800 Caleb
1834 Calvin
1875 George A.
1911 Henry
1836 Horace
1846 John H.
1873 John H.
1859 Lord J.
1875 Lucius C. *h*
1909 Nicholas M. *h*
1848 Wentworth S.
1831 William *m*

Butterfield
1796 Abraham
1900 Clarence E.
1901 Claude A.
1792 Erasmus
1897 Ernest W.
1861 John W.
1839 Ralph
1906 Ray E.
1836 William

Butters
1837 Charles H.

Buttrick
1852 John H.

Butts
1864 Augustus W. *m*
1911 Chester C.

Buxton
1909 Arthur L.
1869 Edward B. *m*

Buzzell
1854 Andrew J. H. *m*
1837 James M. *m*
1882 Leonard O. *m*

Byam
1897 Allen J. *m*

Byrnes
1911 George J.

Cabot
1797 Sebastian

Cady
1883 Sidney B. *t*

Cahill
1891 George S. *m*
1894 William A. *m*

Cahoon
1853 George W.
1845 William W.

Cain
1884 John L. *m*
1884 William G. *m*

Calderwood
1901 Edward S.

Caldwell
1817 Abel
1864 Charles
1860 David A.
1814 Ebenezer B.
1861 Henry M.

Calef
1786 John
1787 Jonathan

Calkins
1868 Marshall *m*

Call
1854 Nathan *m*
1823 Royal *m*
1790 Timothy

Calley
1884 Epes J.

Callmann
1904 Herbert

Cameron
1863 John S.

Camp
1860 Charles H.
1805 Joshua S.

Campbell
1895 Arthur F.
1811 Alexander S.
1877 Alfred H.
1866 Bartlett A.
1868 Cassius S.
1801 Daniel
1886 Gabriel *h*
1911 Harold A.
1849 Henry H. *m*
1873 James *m*
1879 Sir John *h*
1891 Louis J.
1886 Richard C.
1895 Robert A.
1905 William J.

Canis
1877 George F.

Cannell
1902 John W.

Canney
1865 Hanson C. *m*

Cannon
1899 Henry W. *h*

Canty
1890 John P.

Capen
1893 Samuel B. *h*

Carbee
1866 Samuel P. *m*

Card
1905 Elmer W.
1911 Harold S.
1879 John H.
1911 John H.

Carey
1800 John F.

Cargill
1869 Charles G. *m*

Carleton
1895 Algar E.
1857 Charles A.
1868 Charles A. *m*
1803 Edmund *m*
1822 Edmund
1897 Elmer H. *m*
1872 Frank H.
1859 Isaac N.
1826 Peter C. *m*
1902 Ralph H.
1871 Robert M.
1891 Walter T.

Carley
1902 Neale S.

Carlisle
1911 William S.

Carlton
1831 John L.
1824 Oliver

Carmichael
1911 Raymond B.

Carney
1898 Joseph P.
1889 Sydney H. *m*

Carns
1908 Raymond L.

Carpenter
1896 Alonzo P. *h*
1878 Amos H.
1795 Asa
1887 Charles C. *h*
1887 Charles L.
1847 Charles M.
1821 Ephraim *m*
1888 Herbert S.
1787 Josiah
1839 Philander I.
1877 Philip
1906 Robert F.
1830 Walter *m*
1876 William H. *m*
1842 William S. *m*

Carr
1839 Alonzo F. *m*
1858 Artemas H. *m*
1897 Burt W.
1898 Charles E.
1875 Clarence E.
1897 Edward G.
1874 George J.
1839 John *h*
1850 Robert W.
1884 Wesley G.
1875 William
1904 William H.

Carrigain
1794 Philip

Carrigan
1877 Edward C.
1900 Michael T.

Carrington
1833 Albert

Carroll
1827 Carlo C. *m*
1859 Charles W.
1909 Frederic A.
1907 Henry G. *m*
1836 Henry H.
1897 John J. *m*
1898 John P. *m*
1911 William E.

Carson
1872 Charles A.
1891 Paul
1899 Philip W.

Carter
1813 Abiel
1898 Charles R.
1857 Daniel R.
1797 Ezra
1890 George A. *m*
1836 Horatio N. *m*
1841 John S.
1849 Joseph W. P.
1816 Lawson
1863 Mills O. *m*
1853 Nathan F.
1811 Nathaniel H.
1908 Royal P.
1870 Sanborn B. *h*
1897 Stephen T. *m*
1910 Warren S.
1821 William C.
1834 William F. *m*
1883 William F.
1849 William H. *m*

Cartier
1834 Sylvester *h*

Cartland
1909 Charles W.
1816 Samuel

Cary
1815 Maurice

Cass
1897 Edgar D.
Cassell
1857 Amos H.
Cassidy
1910 John A.
Cassin
1894 John E.
Castle
1881 Charles A.
1911 Edward C.
Caswell
1893 Almorin O.
1874 Charles F.
1890 Charles O.
Cate
1867 Almon F.
1885 Arthur T.
1844 Asa P. *h*
1876 Carter E.
1900 Edgar R.
1882 Edward F.
1888 Eleazar
1861 George W.
1901 Harland E.
Catherwood
1896 Clinton H. *m*
Cavender
1857 John *h*
Caverly
1897 Charles F. *m*
1878 Charles S.
1904 Fred S. *m*
1909 Harley T.
1843 John L.
1874 Joseph L.
Caverno
1854 Charles
1860 Daniel H.
1831 Sullivan
Cavis
1846 Joseph M.
Cazier
1793 Matthias *h*
Center
1883 John W.
Chadbourne
1910 Horace B.
1808 Ichabod R.
1813 Thomas *m*
Chaddock
1791 Calvin
Chadwick
1867 Albert G. *m*
1878 Edward H.
1825 George
1854 George H.
1858 Harrison E.
1830 William
Chaffin
1886 William E.
Chalmers
1887 Edward E.
1908 Thomas *h*
Chamberlain
1911 Edward H.
1872 Frank H.
1905 Frank T.
1896 George E. *m*
1869 George H.
1887 Henry E.
1823 John
1805 John C. *h*
1855 Joshua M.
1827 Levi *h*
1816 Mellen
1844 Mellen
1818 William
1905 William E.
1845 William M.
Chamberlin
1860 George E.
1910 George E.
1880 George W. *m*
1858 Harvey J.
1905 Lafayette R.
1837 Oliver *m*
1905 Robert N. *h*
Chamberline
1885 John S.
Champlin
1877 William W. *h*
Chandler
1908 Albert R.
1868 Charles H.
1898 Edward D.
1893 Frederic N.
1824 George B.
1882 George B. *h*
1888 George F.
1860 George H.
1857 James
1898 James R.
1779 John *h*
1805 John
1836 John O.
1882 Joseph G.
1828 Oliver P.
1826 Samuel A.
1866 William E. *h*
1829 Wolcott C. *m*
Chapin
1906 Arthur W.
1850 Charles H.
1877 Franklin N.
1884 Frederic E.
1850 Henry M.
1791 Joel
1845 Noah A.
1786 Pelatiah *h*
1779 Sewall
1790 Uriel
1816 William A.
1903 William S.
Chapman
1781 Benjamin
1879 Charles F.
1892 Frank B.
1804 George T.
1835 Jacob
1866 James H.
1865 Joseph S.
1879 Joseph W.
1803 Luther
1814 Thomas F.
1837 William R.
Chappelear
1909 Edgar
Charles
1864 Albert P.
1890 Will A.
Charlton
1854 Edwin A.
1910 Hoitt N.
Charron
1904 Arthur I.
Chase
1866 Adino B.
1844 Albert
1865 Albert A. *m*
1814 Alexander R.
1780 Amos
1886 Arthur H.
1880 Arthur W.
1869 Austin S.
1847 Barton W.
1786 Baruch
1817 Benjamin *h*
1846 Benjamin C.
1811 Caleb
1817 Carlton
1850 Charles *m*
1865 Charles A.
1839 Charles C.
1885 Charles F.
1853 Charles M.
1869 Charles P.
1901 Charles R.
1889 Charles W. *h*
1852 Clinton S.
1905 Daniel R. *m*
1793 David H.
1791 Dudley
1848 Dudley T.
1838 Ebenezer B. *m*
1911 Edward F.
1831 Enoch *m*
1843 Francis B.
1871 Francis R. *h*
1860 Frederick
1905 Frederick
1892 Frederick A. *h*
1890 Frederick G.
1888 Frederick H.
1841 George C.
1904 Harry W.
1899 Hawley B.
1791 Heber
1850 Henry
1859 Henry
1823 Henry B. *h*
1835 Henry B.
1874 Henry F.
1864 Henry M. *m*
1897 Henry M.
1895 Henry N.
1894 Herbert E. *m*
1814 Horace
1862 Howard M.
1877 Ira A.
1842 Ira S. *m*
1827 James M.
1906 Joseph T.
1861 Joseph V.
1909 Laurence C.
1856 Leverett M.
1862 Levi G.
1846 Lyman *m*
1829 Moody
1797 Moses
1820 Moses
1860 Moses R.
1796 Philander
1907 Philip H.
1906 Phillips M.
1911 Richard V.
1864 Rodney G.
1845 Rufus D.
1785 Salmon
1826 Salmon P.
1844 Samuel B.

Chase—*Continued*
1832 Stephen
1896 Stephen
1899 Theodore W.
1862 Thomas N.
1865 Walter W.
1857 Warren P.
1877 William F.
1858 William M.

Chassell
1810 David

Chatfield
1880 Charles J. *h*

Chedel
1903 Charles B.
1908 Robert W.

Cheever
1901 William W.

Chellis
1883 Burt
1906 Converse A.
1885 Frank O.
1883 Rush

Chenault
1856 William

Cheney
1796 Abner
1795 Alpheus
1857 Augustus J.
1880 Benjamin P. *h*
1848 Charles G.
1888 Charles H. *t*
1890 Clinton M.
1911 Donald A.
1906 Henry H.
1870 James W.
1839 Oren B.
1872 Oscar D. *m*
1875 Person C. *h*
1873 William H.

Chesley
1900 Alfred E.
1880 Andros P.
1898 Harry O. *m*
1908 Roland E.
1899 Verner L. *m*

Chickering
1866 George E.
1864 Josiah B. *h*
1869 Otis

Chidley
1906 Howard J.

Child
1821 Eber
1877 George H.
1899 James D.
1857 William *m*

Childs
1868 Curtis P.
1906 Francis L.
1909 John R.
1909 John W.

Chipman
1788 Daniel
1797 Nathaniel *h*
1832 Richard M.

Chisholm
1905 Everett A.

Chittenden
1789 Martin
1791 Thomas *h*

Chivers
1902 Arthur H.

Choate
1872 Charles F. *h*
1836 Frederick W.
1819 Rufus

Christie
1815 Daniel M.

Christophe
1897 Herman

Church
1796 Benjamin
1856 Benjamin S.
1878 Benjamin T. *m*
1797 Daniel
1894 George T. *m*
1813 John H. *h*
1784 Nathan
1791 Selden *h*
1856 Walter S.

Churchill
1845 Charles H.
1896 John W. *h*
1907 Perley W.
1907 Wendall H.
1903 Winston *h*

Chute
1810 Daniel
1813 James
1835 Jonathan A. *m*

Cilley
1859 Bartlett G.
1843 Bradbury P.
1826 Horatio G.
1863 Horatio G.
1868 Orren G. *m*

Claggett
1837 Alonzo *m*
1832 Clifton *m*
1861 Erastus B. *h*
1894 Fred P.
1845 Ichabod B.
1826 Rufus
1808 William
1826 William

Clapp
1805 Benjamin *m*
1841 Salmon
1837 Sylvanus *m*
1889 William W. *h*
1821 Zenas

Clark
1873 Alanson
1852 Albert W. *m*
1844 Alonzo *h*
1889 Amasa B.
1826 Ansel R.
1858 Augustus B.
1800 Benjamin
1834 Benjamin
1855 Benjamin
1878 Byron G. *m*
1898 Charles E.
1856 Charles P.
1882 Charles S.
1878 Clarence H. *m*
1834 Daniel
1839 Daniel
1832 Daniel A.
1836 David J.
1865 Dexter T.
1884 Edgar A. *m*
1820 Edward *h*
1906 Edward E.
1901 Edward J. *m*
1885 Edward R. *m*
1844 Edward W.
1824 Ephraim W.
1786 Erastus
1901 Eugene F.
1843 Francis B.
1873 Francis E.
1879 Frederic C. *m*
1899 George G.
1855 Greenleaf
1908 Harold C.
1909 Harold S.
1901 Harry S.
1898 Harry W.
1868 Henry S.
1873 Isaiah R.
1834 James
1862 James A.
1873 James A. *m*
1901 James S.
1884 James W. *h*
1837 Jeremiah
1823 John *m*
1908 John A.
1857 John H.
1832 John L.
1888 John L.
1785 Joseph
1854 Joseph
1911 Joshua B.
1911 Kenneth F.
1884 Levi *m*
1850 Lewis W.
1876 Lot C.
1838 Nelson
1829 Peter
1844 Peter *h*
1847 Ripley *m*
1902 Robert B.
1902 Robert C.
1811 Samuel *m*
1877 Samuel
1823 Samuel W.
1848 Sawyer B.
1791 Timothy
1822 William
1842 William
1832 William C.
1900 William E.

Clarke
1887 Albert *h*
1856 Ambrose W.
1852 Charles *h*
1851 Francis E.
1873 Frank G.
1905 George K. *h*
1848 Isaac L.
1843 John B.
1858 John T.
1839 Jonas B.
1873 Joseph B.
1843 Moses *m*
1895 Newton D.
1842 Ranslure W.
1812 Samuel
1862 Stephen W.
1832 William C.

Clary
1852 George
1904 Henry C.
1841 Timothy F.

Clawson
1894 Marcus L. *m*

Clay
1869 Charles M.
1843 Lorenzo
1897 Paul R.

Cleaveland
1843 Charles H. *m*
1775 Ebenezer *h*
1895 Fred C.
1782 John *h*
1823 Parker *h*

Cleaves
1887 Fordyce P.
1843 Nathan

Clement
1872 Charles H.
1862 Charles R.
1879 Foster R.
1848 John P.
1863 Nathaniel H.
1909 Ralph B.

Cleveland
1827 Charles D.
1869 William R. *m*

Clifford
1878 Arthur *m*
1888 Cornelius E. *h*
1862 Nathan *h*
1854 Nathan J.
1858 William H.

Clogston
1894 John H.

Closson
1879 Henry B.
1859 Henry H.
1860 Josiah T.

Cloud
1878 Charles E.

Clough
1823 Henry
1895 Herbert T. *m*
1837 John *m*
1910 John
1850 Lucien B.
1834 Moses T.
1806 Nathan K.
1907 Walter A.
1911 William P. *m*

Clow
1905 Arlington I.

Cluff
1876 Daniel E.
1880 Fred E.

Clute
1911 Howard M.

Clymer
1896 Ernest F. *m*

Coakley
1897 Frank M.

Coar
1910 Herbert G.

Cobb
1879 Albion E. *m*
1888 Charles L.
1817 Elias
1901 Gardner N.
1840 Gardner W. *m*
1896 Henry E. *h*
1819 Hosea P. *m*
1855 James T.
1854 Levi H.
1807 Moses *m*
1811 Nomlas
1904 Percival B.
1903 Stanwood
1891 Walter D.
1861 Wendell H.
1857 William B. *m*
1897 William O. *m*

Coburn
1869 Edwin R.
1910 Guy A.
1906 Harry W.
1907 Joseph M.
1830 Loammi S.
1849 Samuel P.
1882 Wallace I.

Cochran
1906 Albert C.
1875 Charles E.
1868 Frederic G.
1895 Harlan A.
1856 James R.
1890 John C. *m*
1798 Peter
1823 Sylvester
1840 Thomas H. *m*

Cochrane
1887 John *m*
1880 John J. *h*
1907 Robert C.
1859 Warren R.

Coffeen
1785 Lake

Coffin
1856 Abraham B.
1799 Charles
1864 Charles W.
1872 George C.
1910 Henry C.
1851 Isaac
1791 John
1817 Joshua
1799 Nathaniel
1836 Nehemiah C.

Coffman
1882 John J. *m*

Cofran
1902 Frank E.

Coggin
1836 David
1878 David *h*
1834 William S.

Coggins
1911 John T.

Cogswell
1880 Charles H.
1874 Doane
1906 Eliot S.
1838 Elliott C.
1811 Francis
1822 Francis
1826 Francis
1830 George *m*
1857 George B. *m*
1908 Harold B.
1850 John B. D.
1865 John R. *m*
1883 Joseph S. *h*
1794 Nathaniel
1819 Nathaniel
1885 Parsons B. *h*
1863 Thomas
1811 William
1845 William *m*
1878 William *h*
1890 William
1858 William L. *h*
1848 William S.

Cohen
1903 Arthur J.
1878 Lewis S.
1879 William N.

Coit
1881 James M. *h*
1886 Joseph H. *h*
1897 Joseph H. *h*

Colbert
1900 William J.

Colburn
1779 Ezekiel
1808 Samuel W.
1832 Simeon D. *m*
1861 William W.
1865 Ziba A.

Colby
1850 Anthony *h*
1847 Charles C.
1836 Daniel E.
1823 Elijah *m*
1875 Frank A. *m*
1887 Frank E. *m*
1896 Fred B. *m*
1867 Gilman *m*
1863 Henry L.
1891 Herbert E.
1857 Ira
1894 Ira G.
1817 Isaac *m*
1831 James *m*
1872 James F.
1838 James K.
1842 Jeremiah H. W.
1852 John
1859 John F.
1885 John H.
1831 Jonas *m*
1901 Joseph R.
1827 Lewis M. *m*
1821 Moses F. *m*
1845 Robert
1836 Stoddard B.
1907 Will G.
1777 Zaccheus

Colcord
1867 Doane B.

Cole
1861 David F.
1881 Hurlburt E.

Coleman
1910 Albert J.
1796 William *h*

Colesworthy
1904 Daniel C.

Colgan
1910 James F.

Colgate
1870 William H.

Collamer
1855 Jacob *h*

Collamore
1847 Francis *m*
1854 George A.
1856 Leander

Collar
1899 Herbert C.

Colley
1909 Reginald H.
Collins
1835 David H.
1904 Francis J.
1910 Henry F.
1905 Ralph W.
1775 Samuel
Colman
1805 Henry
1866 Nathaniel B. *m*
Colony
1843 George D.
Colson
1905 George R.
1883 James M.
Colton
1903 Chauncey C.
Colver
1850 Nathaniel
Coman
1873 Seymour
Comegys
1870 John M. *h*
Comer
1882 Harris
Comey
1910 Chester F.
1910 Henry C.
Comings
1842 Benjamin N.
1842 George P.
1845 Samuel E.
Comley
1854 John B.
Comstock
1908 Donald L.
1903 Harold D.
1877 John M.
Conant
1815 Abel
1871 Charles H.
1857 Chester C.
1891 David S.
1879 Leonard L.
1837 Liba *h*
1839 Marshall *h*
1879 Osmyn P.
1780 William *h*
1883 William R.
Condit
1868 Aaron D.
1900 Dayton L.
Condon
1882 Edward B.
Cone
1875 Charles M.
1907 John H.
Conkey
1800 Alexander
Conlee
1873 Sebron T.
Conley
1905 Walter A.
Conn
1887 Charles F.
1856 Granville P. *m*
Connell
1906 Thomas M.
Connelly
1898 John M.
Conner
1871 Charles S.
1840 John P.
1865 John S.
1835 Phineas S.
1859 Phineas S.
1903 William H.
Connor
1901 Michael E. *m*
Connors
1891 Willets S. *m*
Conroy
1911 James J.
Converse
1822 Amasa
1863 Charles B.
1823 Frederick L. *m*
1829 Freeman
1827 John K.
1811 Joshua
1828 Shubael *m*
1833 William *m*
1857 William A. C.
Conway
1871 Edmund L. *m*
1897 Harry P.
1794 John
Cony
1825 Daniel *h*
Cook
1802 Amos J.
1868 Asa B.
1869 Charles H.
1897 Charles H. *m*
1879 Charles S.
1892 Edmund C.
1908 Frank G.
1869 George *m*
1896 Jesse E. *m*
1791 John
1882 Lyman D.
1841 Orel
1896 T. Bates *m*
1900 William H.
Cooke
1869 Albert W.
1832 George
1841 Henry G.
1836 Henry H.
1807 Josiah P.
1847 McLaurin F.
1843 Phineas
1906 Randall B.
Cooledge
1813 Augustus
Coolidge
1856 Charles A. *m*
1888 Charles M. *m*
1901 John W. *m*
1844 Valorous P. *m*
Coombs
1883 Frederick L.
1892 Harry E.
1907 Norman C.
Coon
1892 George B.
Cooper
1910 Brown
1911 Burt R.
1877 Charles H.
1908 Fred A.
1883 Hermon *m*
1845 Orville M. *m*
1873 William P.
Copeland
1908 Fred O.
Copp
1811 Amasa
1841 Joseph M. *m*
1881 Owen
1910 Reuben R.
1826 Robert S. *m*
1843 Timothy
Corbett
1897 John B. *m*
Corbin
1857 David T.
Corcoran
1908 John W.
Corey
1856 Charles *m*
1857 Charles G. *m*
1899 Guy E.
Corliss
1876 Daniel S. *m*
1831 Horatio G. F.
1885 Walter *m*
Cornelius
1829 Elias *h*
Corning
1887 Charles R. *h*
Cornish
1905 Solon W.
Cornwell
1903 William E.
Corse
1902 Elton L.
Corser
1818 Enoch *h*
1841 Samuel B. G.
Corson
1900 Freeman
Corwin
1887 Carl H.
1864 Marcus H. *m*
Cosset
1798 Ranna
Cotton
1888 Arthur E. *h*
1860 Samuel C.
1872 William H.
Couch
1896 Benjamin W.
1823 Paul
1891 William A. *m*
Cowan
1835 James W. *m*
1910 Pierpont M.
Cowee
1908 Howard W.
Cowern
1902 Everett W. *m*
Cowles
1859 Edward
1893 Fred W. *m*
1792 Rufus
1909 Russell

Cox
1877 Albert G.
1901 Channing H.
1893 Guy W.
1896 Isaac J.
1896 James A.
1789 John W.
1896 Louis S.
1892 Ralph E.
1866 William T. *m*

Coxe
1889 Dorran B. *m*

Craft
1911 Daniel D.

Crafts
1875 Frederick H.
1910 Otis T.

Cragin
1861 Aaron H. *h*
1906 Arthur M.
1830 Francis W. *m*
1885 William N.

Craig
1798 William
1903 Willis P.

Cram
1854 Charles H.
1813 Daniel
1850 DeWit C.
1782 Jacob
1881 Nathan D.

Cramer
1877 Reuben M.
1873 Thomas E.

Crane
1862 Amos W.
1785 Calvin
1849 Charles H.
1898 Ephraim H.
1869 Henry C.
1799 John H.
1857 Royal S.

Crannell
1882 Philip W.

Crawford
1876 Alexander B.
1910 Charles L.
1874 Edwin C.
1807 William

Creamer
1903 James A.

Cregg
1902 Edward F.

Crehore
1854 John D.

Cremin
1891 John F. *m*

Cressey
1883 John T.

Cresswell
1903 James B.

Cressy
1834 Oliver S. *m*

Crippen
1861 Henry J.

Cristy
1873 Austin P.
1902 Austin P.
1900 Horace W.

Critchett
1885 Ernest T.

Crittenden
1908 George A. *m*
1898 Samuel W. *m*

Crocker
1894 Allen C.
1907 John F.
1866 Newell W.
1866 Uriel *h*

Croker
1899 Robert E.

Crombie
1838 James H. *m*

Cromwell
1906 John W.

Crone
1901 Louis L.

Cronin
1904 John W.

Crooker
1871 Leander J. *m*
1891 Leander J. *m*

Crosby
1848 Albert H.
1895 Allyn J.
1827 Alpheus
1853 Alpheus B.
1910 Alpheus D.
1811 Asa *h*
1895 Charles J. F.
1857 Daniel A.
1833 David
1824 Dixi *m*
1891 Dixi *m*
1895 Frederick C. *m*
1852 George A.
1810 Henry
1854 Hiram B.
1816 Josiah *m*
1820 Nathan
1791 Otis
1849 Stephen M.
1841 Thomas R.
1898 William P. *m*

Cross
1821 Abijah
1906 Allen E.
1882 Clarence E.
1841 David
1824 Enoch *m*
1901 Ernest S.
1905 Harold N. *t*
1862 Oliver L.

Crosse
1903 Franklin

Crossett
1792 Samuel

Crowell
1903 John
1901 John W.
1901 Mortimer L.
1811 Robert
1901 Warner R.

Crowley
1898 Henry D.
1897 John M. *m*
1908 Ralph E.

Cudworth
1901 Frank E.

Cullen
1902 James A. *m*

Cummings
1892 Allen C.
1896 Alvah C.
1853 Alvah R. *m*
1858 Arial I. *h*
1842 Charles
1887 Charles O.
1909 Clarence E.
1839 Cyrus
1855 Ebenezer E. *h*
1904 Edward J.
1882 Fred E. *m*
1869 George J.
1906 Herbert W.
1862 Horace S.
1887 Irving O.
1858 Isaac *m*
1819 Jacob
1882 Mott A.
1868 Oscar S. *m*
1909 Ralza M.
1844 Seneca
1827 Silas *m*
1808 Solomon
1907 Willard H.
1879 William H.

Cummins
1806 David

Cunningham
1881 Charles B.
1888 James A.
1887 Joseph T.
1848 Rufus H. *m*
1905 Shirley B.

Currie
1827 Samuel *m*
1845 Thomas H. *m*

Currier
1818 Amos
1856 Amos N.
1812 David *m*
1867 David M. *m*
1869 Edward H.
1881 Edward H. *m*
1901 Frank D. *h*
1858 John M. *m*
1907 Leon L.
1834 Moody
1908 Ralph P.
1885 Richard S.
1796 Seth
1908 Warren
1881 William H. *m*

Curtis
1776 Abel
1894 Alvah H. M.
1788 Benjamin C.
1836 Benjamin W.
1889 Chester B.
1800 David
1868 Erskine C.
1901 Harlan F.
1888 Jeremiah L. *m*
1811 Jonathan
1844 Jonathan S. *m*
1811 Joseph W.
1878 Lebbeus *m*
1884 Leonidas A.
1844 Thomas W. T.
1846 Walter G.
1886 Walter W. *t*
1911 William E.

Cushing
1902 Daniel T.
1868 Edward A.
1850 Edward H.
1811 Ezekiel D. *m*
1813 Frederick
1882 Henry
1903 Henry D.
1817 Jonathan P.
1906 Joseph
1906 Stephen S.
1857 Thomas A.

Cushman
1811 Bezaleel
1899 Charles E.
1865 Henry I.
1887 Henry O.
1807 Hercules
1910 Hiram N.
1877 Jabez H. *m*
1794 Noah
1907 Norman L.
1908 Oliver W.
1909 Ralph E.
1883 Ruggles A. *m*
1791 Timothy A.
1855 William A.
1883 William E.

Cutcheon
1856 Sullivan M.

Cutler
1819 Calvin
1856 Calvin
1852 Charles
1847 Lyman
1798 Nathan
1910 Raymond F.
1889 Samuel R.

Cutter
1832 Calvin *m*
1842 Charles
1833 Daniel B.
1844 Edward S.
1852 Isaac J.
1811 Jonas
1857 Joseph A.
1903 Victor M.
1805 William P.
1875 William P. *m*

Cutting
1827 Flavel *m*
1870 Hiram A. *h*
1802 John R.
1823 Jonas
1906 Raymond
1805 Samuel

Dailey
1904 Michael A.

Dakin
1797 Samuel

Dalpé
1855 Jacob

Dalrymple
1902 Albert H.

Dalton
1855 Elbridge G. *h*
1820 John *m*
1831 John E. *m*

Daly
1879 Frederic G.

Dame
1882 Arthur K.
1880 Dana P.
1812 John *m*
1840 John T.
1848 Theodore S.

Dana
1858 Charles *h*
1828 Charles B
1885 Charles H.
1872 Charles L.
1837 Charles S.
1883 Charles S.
1788 Daniel
1849 Henry S.
1819 Hope L.
1884 Israel P. *m*
1821 James F. *h*
1835 John A. *m*
1878 John C.
1788 Joseph
1794 Josiah *h*
1795 Judah
1845 Judah
1854 Samuel W.
1801 Sylvester *h*
1839 Sylvester
1794 William
1828 William C.
1871 William S.

Dane
1800 John

Danforth
1858 Edward *h*
1819 Francis
1870 Frederic
1880 George H.
1800 Isaac *m*
1862 Isaac N. *m*
1838 James *m*
1811 Josiah
1908 Richard S.
1832 Samuel P. *m*
1871 William B.

Daniels
1871 Edwin A.
1868 Frank W.
1844 Hiram C.

Danielson
1786 William

Darbe
1782 John *h*

Darling
1811 Benjamin
1885 Charles K.
1908 Edwin W.
1819 Elijah
1878 Eugene R.
1862 George E.
1794 Joshua
1832 Lewis *m*
1876 Scott E.
1860 William W. *m*

Darrow
1904 Paul E.

Dartmouth
Earl of
See Legge

Dartt
1889 Frank P.
1887 William H.

Dascomb
1858 Alfred B.
1888 Charles E.
1893 Harry N.
1833 James *m*
1858 Milton

David
1890 Adelard D. *m*

Davidson
1892 Edward S.
1880 George M.
1910 Joseph J.
1862 Milon

Davie
1846 Thomas

Davies
1910 George C.

Davis
1858 Albert A.
1879 Carlos C.
1911 Carrol C.
1895 Carroll A.
1902 Carroll W.
1845 Charles A.
1879 Charles A.
1852 Charles E. *m*
1904 Charles E.
1882 Charles M.
1831 Daniel W. *m*
1862 David F.
1847 David W. *m*
1861 Eben H.
1861 Edmund
1889 Edwin B.
1895 Edwin R.
1895 Fred R. *t*
1838 George A.
1871 George E
1896 George H.
1848 George J.
1889 George M. *m*
1900 Harry B.
1877 Henry C. *h*
1817 Henry W. F.
1892 Homer A. *m*
1884 Horace S. *m*
1842 Hosea
1798 James
1841 James
1867 James A. *m*
1802 John *h*
1815 John
1859 John
1793 Jonathan
1866 Josiah G. *h*
1856 Mark
1909 Marshall F.
1819 Moses F.
1907 Nathaniel F.
1869 Nathaniel S. *m*
1850 Oliver
1907 Orlando C.
1864 Orris O. *m*
1889 Ozora S.
1874 Perley B. *h*
1903 Robert M.
1864 Silas W.
1773 Stephen
1911 Stillman G. *m*
1833 Thomas
1901 Waldo T.
1857 Wendell
1877 William G.
1874 William H.

Day
1842 Aaron
1870 Addison L.
1897 Arthur W.
1783 Asa
1877 Charles L.
1901 Charles O. *h*
1892 Clarence C. *m*
1905 Edmund E.
1786 Elkanah
1895 George W.
1887 James A. *m*
1864 Pliny B. *h*
1801 Sylvester *m*
1814 Warren

Dayton
1834 Daniel *h*

Dean
1848 Benjamin W.
1773 James
1800 James
1869 John W. *h*
1909 Lindley R.

Deane
1877 Clifton S.
1869 Henry A. *m*
1864 Velie H. *h*

De Angelis
1908 Charles L.

Dearborn
1842 Charles E.
1821 Ebenezer *m*
1900 Edmond G.
1890 George V. N.
1899 Henry H.
1878 John H. *m*
1839 Joseph F.
1867 Josiah G.
1870 Josiah W.
1891 Ned
1870 Reuben F.
1850 Samuel G. *m*
1860 Samuel Q.
1901 Selwyn K.
1855 Sylvanus S.
1865 Thomas B. *m*

Dearing
1879 Howard S.

DeBlois
1878 Thomas A. *m*

DeBoer
1884 Joseph A.

Decatur
1903 Arthur G.

Decker
1901 Frederick S. *m*

DeForest
1864 Edward

DeGross
1899 John H. *m*

Delano
1846 Albourne C. *m*
1833 Barna L. *m*
1884 Delavan C.
1903 Henry W.
1823 Samuel

Delehanty
1883 William J. *m*

Dembitz
1886 Henry C. *m*

DeMerritte
1869 Edwin
1870 Frank

Deming
1842 Ebenezer S. *m*
1779 William

Demond
1816 Elijah

Denison
1848 Charles O. *m*
1901 Guy E.
1852 Lafayette *m*
1906 Roy E.

Dennett
1881 Charles S.

Dennis
1895 James H. *m*

Dennison
1845 Benjamin F.
1905 Harry G.

Denny
1857 Edward W.
1888 Harry S.
1859 James H.

Denton
1844 William P.

DeNyse
1906 Percy L.

Derby
1879 Ladoit

Derickson
1902 Donald *t*

DesBrisay
1833 Thomas B. *h*

Deshon
1883 George D.
1911 Percy

Desnoyers
1860 Joseph J. *m*

Detlefsen
1908 John A.

Deuschle
1891 William D. *m*

Dewar
1835 Henry A. *m*

Dewey
1819 Benjamin W.
1881 Charles G.
1794 Eldad
1779 Elijah
1898 Harry P. *h*
1878 Henry S.
1815 John *m*
1837 Nathaniel W.

Dewing
1856 Elijah F.

DeWint
1795 Christian *h*

DeWitt
1882 Edgar A.

DeWolf
1893 Edward G. *m*

Dexter
1805 Aaron *h*
1878 Charles

Dibble
1842 Augustus L.

Dickerman
1857 John L. *h*

Dickey
1835 David
1818 David W.
1880 George A.
1899 Maurice W.
1874 Myron P.

Dickinson
1813 Austin
1895 Charles A. *h*
1859 Chase H.
1860 Daniel A.
1805 David *h*
1850 Edward C.
1911 Edwin D. *a*
1841 Frederick W.
1797 John
1798 Pliny
1795 Samuel F.
1785 Timothy
1843 William
1900 William C.
1813 William G. *m*

Dickson
1853 James M.
1874 Parker

Dillingham
1909 Herman L.
1873 Pitt

Dimick
1871 Frank E.
1865 Orlando W.

Dimitrieff
1891 Christo *m*

Dimock
1867 Daniel W. *m*

Dimond
1842 David
1868 Ezekiel W. *h*

Dingle
1910 John H.

Dingley
1855 Nelson

Dinsmoor
1841 James
1875 Jarvis
1789 Samuel
1814 Samuel
1791 Silas

Dinsmore
1884 Charles A.
1813 James
1881 William B. *h*

Dix
1900 John E. *h*

Dixon
1908 Frank H. *h*
1881 Fred L. *m*

Dixwell
1851 John J. *h*

Doane
1895 Charles B. *m*
1889 Charles E.
1857 Henry
1901 Royal B.

Dodd
1900 Loring H.

Dodge
1844 Albert
1907 Amos
1876 Edgar S. *m*
1895 Frank P.
1911 Frank S.
1838 Franklin *m*
1860 Frederick B.
1893 George B.
1850 George W.
1881 Jacob R. *h*
1833 James N.
1806 Joshua
1864 Levi P. *m*
1834 Roderick L. *m*
1863 Samuel D.
1843 William *m*

Doe
1909 Arthur F.
1849 Charles
1827 Daniel J. *m*
1851 John *m*
1825 John P.

Doggett
1910 Allen B.

Dole
1909 Charles E.

Dolloff
1891 Albert S. *m*
1900 Charles H.

Donahue
1899 Charles H.
1908 Joseph J.

Donnell
1865 Edward J. *m*
1889 Rufus E. *m*

Donnelly
1905 James C.

Donovan
1886 Daniel B. *h*
1910 Francis L.

Doolittle
1909 Thomas B. *h*
1828 Willard *m*

Doonan
1904 John F.

Dore
1910 Harry B.
1847 John C.

Doring
1883 Frederick W.
1891 Robinson L.

Dorothy
1905 Wayland F.

Dorr
1910 Allen E.
1817 Benjamin
1878 Charles A. *m*
1852 James C. *m*
1902 Percy O.

Dorrance
1786 Gordon

Doty
1854 Abner A. *m*
1892 Vernon A.

Douglas
1890 Edgar H. *m*
1895 Fred J. *m*
1871 William B.

Douglass
1862 Charles L.
1903 Douglas B.
1884 Frank M.
1843 James S. *h*

Dow
1889 Dexter D.
1901 Eugene M.
1902 George L.
1884 Herbert B. *h*
1835 Hiram *m*
1825 Jeremiah *m*
1833 Joseph
1799 Joseph E.
1854 Justin E.
1908 Louis H. *h*
1785 Moses *h*
1796 Moses
1849 Moses F.
1828 Nathan T.
1911 Peter S. *t*
1861 William W.

Dowd
1901 John E.
1896 John F. *m*

Dowdall
1909 John H.

Dowe
1828 Joseph *h*
1855 William D.

Downer
1838 Jason

Downey
1907 John E.
1910 Joseph E.

Downing
1900 Arthur T.

Downs
1823 Cyrus *h*
1892 Willis B. *m*

Drake
1883 Charles B. *m*
1813 Francis *h*
1865 Frank J.
1902 James F.
1869 James M.
1899 Percy G.

Draper
1855 Edward G.
1849 Gideon

Dresser
1895 Arthur J.
1870 Simeon P. *m*

Drew
1900 Charles A.
1842 David F.
1841 Elijah C. *m*
1897 Frank E.
1904 Hedley G.
1883 Holman A.
1870 Irving W.
1882 Joseph N.
1844 Joseph W.
1838 Leander *m*
1820 Oliver W. *m*
1899 Pitt F.
1848 Stephen F.
1843 Stephen W. *m*

Dreyfus
1909 Walter J. L.

Driver
1910 Harry H.

Drown
1844 Daniel A.
1903 Frank S.

Drowne
1786 Solomon *h*

Drummond
1910 James

DuBois
1891 Charles G.

Dudley
1867 Arthur W.
1878 Augustus P. *m*
1909 Benjamin H.
1856 Daniel B.
1839 Elbridge G.
1788 Elias
1873 Emilius C.
1907 Guy E.
1859 Horace F.
1862 Jason H.
1858 Joseph F.
1911 Trueworthy F.

Duffié
1911 Claire A. P.

Duffy
1894 George E.
1896 Walter F.

Dunbar
1853 Charles B. *m*
1909 Clarence E.
1838 Daniel C.
1865 Edward M.
1783 Elijah
1887 Eugene B. *m*
1879 Joseph H.

Duncan
1898 Charles
1861 DeWitt C.
1852 Robert
1857 Robert H.
1858 Samuel A.
1817 Thomas W.
1830 William H.

Duncklee
1847 Mark F.
1902 Maurice J.

Dunham
1862 George D. *m*
1911 Howard F.
1794 Jacob
1908 Jasper S.
1789 Josiah

Dunklee
1817 John
1832 William A.

Dunlap
1888 Fred T.
1873 George H.
1905 John H.
1900 Roger A.

Dunn
1903 Morley K.
1908 Theodore I.

Dunning
1911 Arthur S.

Dunnington
1901 Herbert E.

Dunsmoor
1901 Ralph W

Dunster
1881 Edward S. *h*
Durant
1852 James S.
1845 Mark
Durell
1794 Daniel M.
Durelle
1838 George O. J. *m*
Durgin
1852 Joseph F. *m*
1904 Linwood S.
Durkee
1856 Samuel T.
1822 Silas
Dusham
1910 Edward H.
Dussault
1910 William A.
Dustan
1875 Charles W. *m*
1880 Dana M.
1852 George
Dustin
1799 Alexander
1877 Charles R.
1847 Daniel *m*
1872 Mirandus R.
1808 Oliver
Dutch
1800 John
Dutton
1880 Charles S.
1855 George
1880 George A.
1801 John
1873 John M.
1900 Julius M.
1802 Nathaniel
1894 William C.
1876 William T.
Dwenger
1909 George H.
Dwight
1797 Daniel
1790 Elihu
Dwinell
1911 George F.
Dyer
1856 Azro
1910 Howard K.
1873 Nathan T.
Dyke
1858 Horace M.
Dykeman
1911 Harold A.
Eager
1877 Charles W.
1794 Paul
Eames
1897 William M. *m*
Earl
1892 William B.
Earle
1890 Charles S.
1890 George W.
1890 William P.
1889 Willis E. B.
Early
1907 Philip A.
Easson
1902 James
Eastham
1841 Charles *m*
Eastman
1887 Charles A.
1899 Earl
1793 Edmund
1874 Edwin G.
1906 Frank H.
1836 George B.
1839 George N.
1845 George W. *m*
1829 Ira A.
1822 Jacob W. *h*
1824 Joel
1795 John
1862 John R.
1803 Jonathan B.
1850 Joseph
1827 Joseph A.
1821 Joseph B.
1837 Josiah C. *m*
1812 Luke
1910 Maurice W.
1794 Moses
1883 Oliver D. *m*
1802 Samuel
1884 Seth N. *m*
1796 Tilton
1899 Walter R.
1910 Whitney H.
1842 William P.
Eaton
1874 Albert
1902 Arthur L.
1860 Benjamin F. *m*
1879 Charles H.
1859 Chester W.
1833 Ephraim
1877 Frank *m*
1896 Frederic B.
1911 Frederick C.
1890 Harry M.
1887 Herbert S.
1839 Horace
1894 James S. *h*
1854 John
1893 John Q.
1827 Leonard *m*
1893 Lilley *m*
1859 Lucien B.
1911 Max E.
1865 Moses C. *m*
1909 Robert B.
1900 Roland G.
1911 Stanley G.
1823 Stephen *m*
1892 Valentine W.
1909 Walter I.
1790 William
1837 William L.
1875 Wyllis G.
Eberg
1880 Arnold *m*
Eberly
1908 Arthur A.
Ebrite
1880 George W. *m*
Eckstorm
1898 John B. C.
1901 Paul F. T.
Eddy
1901 Ernest J.
Edes
1817 Amasa
1844 Samuel H.
Edgell
1870 George S.
Edgerly
1910 Clifton T.
1864 David M.
1904 Ferdinand B.
1886 Jonathan F. *m*
1867 Joseph G.
1896 Josiah W.
1859 Samuel J.
Edgerton
1829 Albert M.
1879 Charles D.
1824 Edwin
1906 Halsey C.
1893 Joel I. *m*
1906 Malcolm J.
Edmands
1886 Ernest J.
1883 Thomas M.
Edmunds
1890 George F. *h*
Edson
1878 Andrew W.
1794 Jesse
1891 Marshall O.
1902 Pearl P.
Edwards
1839 Abraham F.
1844 Bela B. *h*
1907 Frederic
1899 Joseph H.
1813 Thomas M.
Egbert
1891 Jay H. *m*
Egery
1833 Edward A. *m*
Eggleston
1891 Willard W.
Eichenauer
1905 Charles F.
Ela
1905 Arthur J.
1831 Benjamin
1868 Richard E.
1870 Robert L. *m*
Elder
1872 Augustus F.
1813 Samuel *m*
Elderkin
1902 George W.
Eldred
1896 Byron E.
1874 Howard S.
Eldredge
1884 Charles H.
1882 Edward F. *m*
1832 Frederick A.
1866 Frederick A. *m*
1841 Micah *h*
Eldridge
1887 Clark H. *m*
1864 John S. *h*

Elkins
1817 Jeremiah
1869 Jeremiah S. *m*
1821 John P. *m*
1856 Joseph L.

Elliot
1829 Charles F.
1909 Charles W. *h*
1813 Daniel
1864 Daniel M.
1808 Moses

Elliott
1884 Arthur M.
1865 Eugene S.
1905 Herford N.
1875 James P. *m*
1887 James P. *m*
1825 John S. *m*
1910 Richard M.
1902 Robert H.
1826 William
1900 William T. *m*

Ellis
1907 Arthur H. *m*
1889 Benjamin F.
1890 Edward J.C. *m*
1822 John M.
1858 William B. *m*

Ellsworth
1907 Clarence E.
1797 Oliver *h*

Elmore
1889 William T. *m*

Elwell
1908 George W.

Ely
1782 David *h*
1888 Richard S.

Emerson
1805 Abner
1816 Benjamin
1805 Benjamin D.
1802 Brown
1870 Charles E.
1868 Charles F.
1826 Charles M.
1911 Chester A.
1830 Daniel H.
1832 Edward B.
1884 Edwards D.
1838 Frank
1883 George B. *m*
1826 Isaac B. *m*
1858 James *m*
1853 John D.
1825 John F.
1826 John S.
1799 Luther
1862 Luther W.
1910 Nathaniel A.
1900 Natt W.
1798 Reuben
1814 Samuel
1911 Seth A.
1887 Stephen G.
1792 William *h*
1892 William R. P.

Emery
1873 Alfred W.
1842 Caleb
1875 Charles W.
1877 Eugene L.
1887 Fred P.
1858 George W.
1908 Henry S.
1845 James *m*
1830 James W.
1895 Natt M.
1795 Nicholas
1860 Samuel S. *m*
1808 Stephen
1836 Stephen M.
1905 Walter P.

Emmons
1795 Eli
1830 Lewis *m*
1786 Nathaniel *h*

English
1905 Frank
1908 Frederic K.
1908 Harold L.
1888 Lee F.
1882 William F.
1908 William F.

Enos
1794 Pascal P.

Enright
1878 Joseph C.

Erhard
1909 Emile H.

Erickson
1906 Percy E.

Ernst
1876 Frederick W.

Erwin
1903 Clayton L.

Estabrook
1776 Experience
1861 George W.
1815 Joseph
1902 Robert F.

Estes
1905 Charles E.

Evans
1872 Alfred R.
1873 Clinton B.
1838 Enoch W.
1898 Frank W. *m*
1899 George H.
1827 Ira *m*
1792 Israel *h*
1843 Moses *m*
1906 Robie M.
1871 Shepley W.
1908 Webster B.
1872 William W.

Evarts
1829 James M.

Eveleth
1862 Frederick W.
1870 Philemon *m*

Everett
1836 Augustus
1906 Chester M.
1795 David
1813 Ebenezer
1849 Edward *h*
1836 Erastus
1861 James B. *m*
1910 James R.
1908 John S.
1780 Noble *h*
1824 Oliver *m*
1885 Oliver A. *m*
1790 Richard C.
1845 William *m*
1901 William *h*

Everson
1886 George *m*

Everts
1855 Martin G. *h*

Ewer
1777 Gamaliel

Ewing
1840 Almon E. *m*
1878 Arthur E.

Fairbanks
1886 Arthur
1871 Charles A.
1877 Franklin *h*
1853 Henry
1810 Joseph
1852 Lorenzo S.
1888 Robert N.
1784 Rufus

Fairbrother
1849 George W. *m*

Fairfield
1900 Arthur P.
1825 Josiah W.
1876 Samuel M.

Falconer
1905 Robert C.

Fales
1849 Philetus

Fall
1905 Gilbert H.
1884 Henry C.
1910 Howard

Falleen
1893 Carl P. *m*

Fanning
1803 Edmund *h*

Fardy
1909 Thomas A.

Farley
1798 Abel
1843 Caleb E.
1903 Carl H.
1898 George L.
1804 Stephen

Farmer
1903 Allen B.
1822 John *h*
1872 Lewis G.
1853 Moses G. *h*

Farnham
1837 Luther
1870 Schuyler C.

Farnsworth
1813 Benjamin F.
1877 Fred W.
1853 Jonathan B.
1825 Ralph *h*
1813 Samuel
1822 Seth
1854 Simeon D.

Farr
1847 Asahel *m*
1872 Evarts W. *h*
1862 George
1906 Irvin H. *m*
1902 Leslie B

Farrar
1850 Charles S.
1800 George
1794 Humphrey
1794 Joseph
1807 Timothy
1801 William
1844 William H.

Farrell
1911 Gabriel

Farrington
1908 Edward C.
1907 Jeremiah A.

Farwell
1902 Hermon W.
1910 John T.

Fassett
1890 James H.

Faunce
1909 William H. P. *h*

Fauteaux
1904 Louis D.

Favor
1904 Paul G.

Fay
1910 Charles J.
1854 Erastus N.
1848 George W. *m*
1856 Osmer W.
1911 Sidney B. *h*
1847 Solomon P. *h*
1828 Warren *h*

Fearing
1909 William 1.

Felker
1884 Charles S.
1883 Henry W.
1882 Samuel D.

Fellowes
1839 Jonathan G. *h*

Fellows
1862 Charles M.
1855 Franklin E.
1862 George M.
1838 John
1904 John H.
1858 Joseph W.
1862 Stark
1880 William B.

Felt
1813 Joseph B.
1877 Marcellus H. *m*
1906 Paul R.

Fenn
1874 Joseph E.

Fenner
1850 Albert G. *m*

Fenton
1794 Ashbel
1799 Jacob

Ferguson
1889 Hardy S.
1910 John A.
1893 Joseph L.
1880 M. Hubbard *m*
1886 William K.

Fernald
1887 Fred A.
1893 Guy G.
1894 Henry E. *m*

Ferris
1856 Leonard Z.
1862 Valentine P.

Ferson
1797 William

Fessenden
1842 Daniel W.
1838 Hewett C.
1838 Oliver G.
1806 Samuel
1812 Thomas
1796 Thomas G.

Field
1846 Andrew E. *m*
1902 Arthur S.
1795 Bohan P.
1878 Brayton A.
1838 Caleb C. *m*
1880 Edwin D.
1894 Frank D.
1881 Henry M. *h*
1910 John H.
1792 Joseph
1822 Joseph R.
1805 Martin *h*
1824 Seth *m*
1907 Thomas S.
1855 Walbridge A.
1808 Warren A.

Fields
1907 Charles W.
1874 James T. *h*

Fifield
1882 Charles
1804 Ebenezer O.

Filiau
1907 Clarence G.

Finley
1909 John H. *h*

Finn
1910 John H.
1778 Nehemiah

Finney
1815 Alfred

Fish
1890 Charles E. *h*
1891 Ferda P.
1790 Halloway
1907 Harold D.
1810 Henry *m*
1883 Irving
1896 John E. *m*

Fishback
1906 Van Dusen

Fisher
1858 Abial W.
1888 Aleyne A.
1848 Charles H. *m*
1882 Edwin C. *m*
1859 Frederick S.
1818 Hervey *m*
1833 Jabez P. *h*

Fisk
1814 Allen
1909 Clarence A.
1870 Cyrus M. *h*
1860 George A. *m*
1798 John B.
1852 Martin H.
1802 Moses M.

Fiske
1861 Charles A.
1908 Eben W.
1843 Francis S.
1791 John
1786 Moses
1817 Nathan W.
1904 Robert C.

Fitch
1837 Charles D.
1883 Clarence L. *m*
1905 Emery M. *m*
1831 Francis P. *m*
1807 Luther

Fitts
1873 George H.
1867 John F. *m*
1831 Moses H.
1906 Ralph C.

Fitz
1872 Arthur G.
1818 Daniel
1822 George
1865 John M. *m*

Fitzgerald
1902 Amos H.

Fitzpatrick
1902 John J. *m*
1902 Louis J.

Flagg
1806 Edmund
1889 James C.
1841 Samuel
1863 William L.

Flanders
1842 Benjamin F.
1847 Charles *h*
1881 Charles F. *m*
1871 Charles N.
1856 Henry *h*
1884 James C.
1874 John W.
1841 Jonathan L. *m*
1832 Thomas *m*
1831 Walter P.

Fleisher
1909 Horace T.

Fleming
1905 Harris W.

Fletcher
1847 Dempsey R. *m*
1858 Frank H.
1871 Frederick *m*
1886 George E.
1872 George H.
1817 Horace
1909 Horace *h*
1808 Isaac
1843 James
1815 John
1904 John S.
1825 Mark W.
1814 Oliver
1806 Richard
1874 Richard *m*
1871 Robert *h*
1896 Robert H.
1869 Ryland *h*
1810 Samuel
1824 Thomas G.
1900 Walter H.
1860 William K.

Fling
1872 Lewis W. *h*

Flint
1821 Abner
1798 Ebenezer
1875 Joseph R.
1842 Lyman T.
1876 Thomas
1880 Thomas
1871 William W.

Floyd
1908 Charles M. *h*
1885 Charles W.
1909 Harry R.

Fogg
1872 Albra
1846 David S. *m*
1839 George G.
1910 Howard L.

Foley
1874 James P. *m*

Follansbee
1909 Merrill M.
1826 William *m*

Follett
1882 Ammi W. *m*
1873 Charles H.
1903 Herbert C.
1858 John
1857 John A.

Folsom
1897 Arthur C.
1870 Channing
1899 Charles A.
1820 Charles L.
1862 David
1895 Fred G.
1871 Henry A.
1892 Henry H.
1848 Ira F.
1850 James D. *m*
1854 Joseph P.
1828 Nathaniel S.
1869 Omar W.
1796 Peter L.
1897 Ralph P.
1851 Samuel H.

Foord
1823 Alvin *m*
1826 Sylvester *m*

Foot
1778 David
1799 Lorenzo

Foote
1798 Alvan
1908 Warren C.

Forbes
1911 Charles A.
1790 David

Forbush
1888 William B.

Ford
1899 Daniel
1904 David E.
1909 Edward C.
1833 James W. *m*
1839 John D.
1892 John F. *m*
1895 Joseph A.
1889 Stephen W. *m*
1906 Trall E.
1894 William H.

Foreman
1909 Harold E.

Forrest
1875 William S.

Forristall
1910 Philip M.

Forsaith
1807 Josiah
1908 William F.
1857 William J.

Forsyth
1847 Francis F.

Fosdick
1803 John M.

Fosgate
1889 Elmer G. *m*

Foss
1841 Betton W. *m*
1900 Calvin W.
1875 Edwin F. *m*
1897 George E.
1906 George H. *m*
1909 Harold R.
1910 Noah S.
1899 Walter A.

Foster
1822 Aaron
1823 Abiel
1863 Addison H.
1822 Amos
1904 Amos P.
1822 Asa E.
1840 Charles
1875 Charles H. *m*
1860 Charles L.
1873 Clarence M.
1774 Dan *h*
1777 Daniel
1841 Daniel
1880 David J.
1849 Davis
1837 Eden B.
1773 Emerson
1907 Fred E.
1840 Frederick
1865 Frederick F.
1882 George V. *m*
1882 Henry R.
1885 Herbert D.
1861 Herman *h*
1879 Horace K.
1778 Isaac *h*
1828 Isaac
1777 Joel
1783 John
1858 John
1876 John
1821 John H. *m*
1864 John L.
1841 Moses
1834 Nahum P. *m*
1896 Nathaniel L.
1900 Oliver W.
1851 Richard B.
1849 Roswell
1821 Stephen
1838 Stephen S.
1786 Theodore *h*
1910 Thomas A.
1874 Walter H.
1881 Warren W.
1895 William A.
1841 William C.
1885 William H. *h*
1860 William L. *h*
1879 Willie H. *m*

Fowle
1811 Jonathan

Fowler
1910 Allan P.
1900 Alvah T.
1833 Asa
1901 Clayton H.
1907 Earle B.
1873 Edgar O. *m*
1878 Edwin H.
1868 Frank A. *h*
1868 George R. *h*
1886 George W.
1851 Hadley B. *m*
1900 Josiah M.
1835 Stephen
1872 William P.

Fox
1807 Abraham S.
1813 Charles
1831 Charles J.
1835 John *m*
1878 John H.
1818 Joseph
1902 Philip
1852 William C.
1906 William H.

Frame
1882 Robert
1908 Roscoe G.

Francis
1851 James B. *h*
1809 John

Frary
1866 Lucien H.

Fraser
1899 William M.

Freelon
1843 Thomas W.

Freeman
1854 Andrew W.
1810 Asa
1851 Chandler
1843 Edward
1841 Francis A.
1822 George
1797 James O.
1883 John T.
1795 Jonathan *h*
1872 Joseph A.
1834 Nathaniel *m*
1843 Otis R. *m*
1796 Peyton R.
1813 Samuel *m*
1843 Samuel H.
1864 Willard W.

Freley
1878 Jasper W.

French
1854 Alphonso G. *m*
1877 Arthur P.
1892 Arthur W. *t*
1872 Asa M.
1852 Benjamin B. *h*
1812 Benjamin F.
1909 Bertrand C.
1893 Charles A.
1875 Charles P. *m*
1875 Charles W.
1879 Charles W.
1906 Charles W.
1898 Daniel C. *h*
1851 David B.
1824 Ebenezer

French—*Continued*
1882 Edward H. *m*
1906 Edward S.
1827 Eli
1898 Ernest E.
1902 Frank P.
1896 Frederick R. *t*
1890 George A.
1872 George B.
1901 George F.
1863 George H.
1886 George H. *m*
1911 George M.
1899 Harold O.
1836 Henry
1852 Henry F. *h*
1876 Henry M.
1901 Irving J.
1855 Isaac S. *m*
1862 James
1829 John *m*
See CORRECTIONS
1847 John *h*
1886 John
1899 John M.
1844 John O. *m*
1851 Jonathan *h*
1843 Leonard
1873 Leonard M. *m*
1888 Louis H. W.
1903 Morton B.
1839 Nathan *m*
1881 Oscar H.
1905 Robert A.
1860 Samuel F.
1841 Samuel P.
1893 Samuel P.
1859 Scott
1852 Theodore
1880 Warren C.
1895 Warren K.
1835 William *m*
1854 William M. *m*
1872 William W.

Friend
1890 George E. *m*

Frink
1802 John
1889 Lewis J. *m*

Frisbie
1771 Levi

Fromm
1905 Nelson K.

Frost
1872 Albert E.
1852 Carlton P.
1858 Charles C. *h*
1887 Edward C. *m*
1845 Edward D.
1858 Edwin B.
1886 Edwin B.
1905 Eliott P.
1907 Ernest H.
1896 Gaius B.
1886 Gilman D.
1904 Gordon B.
1889 Harry M.
1857 Henry M.
1876 Walter C.

Frothingham
1892 Charles B. *m*
1908 Donald Y.

Frye
1840 Daniel F. *m*
1880 Edmund B. *m*
1859 John F.
1846 Peter Y. *m*

Fuller
1885 Abraham L.
1801 Henry W.
1857 Henry W.
1864 Homer T.
1882 James L. *m*
1820 James M. *m*
1775 John *h*
1888 Levi H. *m*
1901 Melville W. *h*
1899 Montie J. B.
1869 Myron H.
1791 Samuel
1786 Stephen

Fullerton
1821 Thomas S.
1796 Walter

Fullington
1902 Christopher C.

Fullonton
1840 John

Fulton
1911 Robert R.

Funkhouser
1871 Robert M.
1871 Tilden S.

Furber
1902 Charles H.
1843 Daniel L.
1890 James T. *h*

Furfey
1905 John H.

Furman
1880 William F.

Gafforio
1900 Pippo J.

Gage
1859 Alfred P.
1905 Daniel N.
1873 Edward L.
1858 Eliphalet B.
1887 Herbert E.
1876 Isaac K. *h*
1906 Jesse W.
1862 Nathaniel P.
1798 Samuel
1879 Seth N.
1864 William T.

Gaines
1880 Alvin D.

Galbraith
1862 George H. *m*
1872 George T.
1872 William H.
1857 William J.

Gale
1830 Amos G. *m*
1904 Arthur P.
1868 Eugene B.
1843 Ezra W.
1876 Francis G.
1830 Israel N. *m*
1833 Jacob
1837 Jonathan G. *m*
1844 Lucian
1881 Milo J. *m*
1822 Wakefield

Gallagher
1894 Charles T. *h*
1907 Morrill A.

Gallinger
1885 Jacob H. *h*
1897 Ralph E. *m*

Gallison
1888 Ambrose J. *m*

Gallup
1847 Benjamin E.
1804 Elias
1828 George G.
1798 Joseph A. *m*
1787 Oliver
1834 William *m*

Galusha
1899 Albert L.
1794 Gershom

Gambell
1866 Orin

Gamble
1876 Samuel C.

Gane
1908 William H. *m*

Gannett
1826 Allen

Gannon
1899 Joseph W.

Garby
1907 William F.

Gardiner
1864 Asa B. *h*
1882 Henry K. *m*
1876 William H.

Gardner
1887 Charles C.
1852 George W.
1883 Joseph G.
1811 Thomas C.
1906 William H.

Garfield
1908 Harry A. *h*

Garland
1828 Edmund
1886 William R. *m*

Garlick
1875 Samuel M. *m*

Garvin
1803 Isaac
1907 Samuel F.

Gary
1898 Guy L.

Gates
1844 Amphion
1874 Charles O.
1905 Don S.
1895 Ernest A. *m*
1873 George A.
1903 George C. C. *m*
1858 James W.
1840 Jeremiah *m*
1883 Owen H.
1823 Samuel *m*
1909 Stanley

Gatewood
1897 Marcus M. *m*
1876 Wesley E. *m*

Gault
1895 John
1890 Matthew

Gauss
1889 Henry *m*

Gay
1902 Charles W.
1883 Frank A.
1895 George W. *h*

Gaylord
1870 Charles *m*
1911 James F.
1867 William L. *h*

Geiger
1892 William F.

Gendron
1871 Joseph E. *m*

Gentleman
1901 Frederick W.

George
1897 Arthur P. *m*
1849 Asa *h*
1819 Austin *m*
1884 Benjamin P.
1838 Franklin
1891 Guy
1867 Ira P. *m*
1838 John
1844 John H.
1878 John P.
1895 Samuel S. *m*

Geraghty
1903 James M.

Gerould
1899 Gordon H.
1895 James T.
1890 John H.
1878 Joseph B.
1858 Samuel L.

Gerrish
1815 Francis *m*
1797 Joseph
1793 Samuel

Gerry
1869 Edwin P.
1865 John T.
1907 Louis C.

Getchell
1905 Carl F.
1862 Frank H. *m*

Gibb
1906 Oscar E.

Gibbon
1894 William

Gibbs
1838 David
1898 Frederick A.
1852 Jonathan C.
1875 Locero J. *m*
1890 Samuel W. *m*

Gibson
1910 Charles E.
1862 Francis N. *m*
1897 Harold H.
1900 Jasper M.
1864 John T.
1911 Stewart K.
1858 Walter
1911 Walter B.

Gifford
1892 Charles B.
1875 Fred H. *m*
1894 John P.

Gilbert
1794 Benjamin J. *h*
1801 Charles
1796 Daniel
1905 Edgar
1878 George H.
1905 Oscar B.
1775 Sylvester

Gilchrist
1852 John J. *h*
1871 Oscar J.
1902 Robert H.

Gile
1841 Daniel
1895 Ernest S.
1887 John M.
1857 Joseph
1877 Ray T.
1804 Samuel

Giles
1842 John
1908 Raymond L. *m*
1839 Warren A.

Gilfillan
1844 John A.

Gill
1862 George F.
1882 Miles C. *m*

Gillet
1791 Eliphalet
1820 Jasper *m*

Gillett
1787 Daniel O.
1847 Heman H. *m*
1802 Jacob

Gillette
1888 Bennie B.
1907 Jean B.
1872 Rufus W. *m*

Gilliam
1841 George T. *m*

Gillis
1854 John F.

Gilman
1868 Albert O. *m*
1791 Allen
1891 Burton S.
1865 Charles J. *h*
1876 Edward H.
1897 George W.
1867 Henry A. *m*
1861 James P.
1898 John A.
1902 John S.
1794 John T. *h*
1796 John T.
1838 Joseph J.
1896 Louis L. *m*
1863 Oliver L. *m*
1837 Orville P. *m*
1833 Sumner *m*
1800 Tristram
1893 Virgil C. *h*
1845 Woodbury *m*
1836 Zeeb *m*
1863 Zeeb

Gilmore
1880 Franklin M.
1774 George *h*
1901 Harry B.
1845 Quincy A.

Gilpatrick
1834 Rufus *m*

Gilson
1900 Henry B.
1874 Tillotson W.

Glass
1887 George W.

Glattfeld
1907 John W. E.

Glaze
1908 John B.
1906 Ralph

Gleason
1856 Carlisle J.
1888 Chauncey
1898 Ernest M.
1910 Gay
1861 George L.
1908 John H.
1908 Percy E.
1858 Samuel M.

Glidden
1815 Elisha
1829 Joseph M.

Glines
1853 Thomas J. *m*

Goddard
1786 Calvin
1902 Charles W.
1877 Christopher M.
1856 Edward N.
1897 Henry E. *m*
1857 Merritt E.
1885 Morrill
1780 Nathan *h*
1875 Warren *h*

Godding
1854 William W.

Godfrey
1884 Charles C. *m*
1857 Wilson

Goffe
1791 Joseph

Golde
1910 Walter H. J.

Goldthwait
1911 James W. *h*

Gold-Smith
1833 Alban *h*

Gonyer
1910 George F.

Gooch
1843 Daniel W.
1901 Verson W.

Goodale
1852 James L.

Goodall
1777 David
1857 Edward B.
1857 Francis H.
1898 Harry W.
1844 Samuel H.

Goode
1907 Richard H.

Goodell
1889 David H. *h*
1850 Edwin
1817 William

Goodelle
1863 William P.

Goodenow
1885 Daniel
1828 John M. *h*

Goodere
1911 Harold I.

Goodhart
1909 Joseph A.

Goodhue
1845 Amos B.
1863 David P. *m*
1900 Everett W.
1876 George
1841 George F.
1857 Henry A.
1867 Horace
1848 Joseph A.
1800 Josiah *m*
1792 Samuel B.
1839 Timothy A.

Gooding
1849 Gustavus A.
1910 Henry E.
1911 Willard M.

Goodman
1816 Epaphras
1837 James W.

Goodrich
1822 Charles B.
1905 Charles F.
1909 Ernest H.
1857 John B.
1806 Sewall

Goodsoe
1873 George W.

Goodspeed
1881 Charles *m*

Goodwillie
1820 David
1820 Thomas
1863 Thomas

Goodwin
1835 Daniel
1857 David M. *m*
1811 Dominicus
1895 Elmer E. *m*
1891 George E. *m*
1909 George K.
1900 Harold C. *m*
1857 Ichabod *h*
1860 Ichabod *h*
1811 James S.
1844 John N.
1886 Karl H.
1862 Octavius B.
1906 Reuben A.

Gookin
1830 Warren D.

Gordon
1817 Adam
1893 Charles P.
1868 Charles O. *m*
1786 Daniel
1871 Ephraim
1846 George A.
1883 John W.
1879 Joseph W. *m*
1841 Nathaniel
1885 Onslow A. *m*
1905 Seth C.
1906 Thurlow M.
1811 William
1859 William C. *m*
1911 William D.

Gormly
1904 Clarence W.

Gorton
1910 Robert R.

Goss
1861 Andrew J.
1882 Arthur V.
1893 Charles C.
1820 Jacob C.
1873 Nathan R.
1846 Oliver *m*
1857 Story N. *m*
1856 Zenas

Gould
1830 Abraham *m*
1873 Albert N. *m*
1892 Charles H.
1866 Charles R. *m*
1872 Fred H.
1864 Linus A.
1852 Oliver H.
1892 Ralph W.
1909 Robert R.
1855 True M. *m*
1880 Wilbur C. *m*

Goulding
1863 Frank P.

Govan
1839 William

Gove
1878 Aaron *h*
1817 Charles F.
1856 Elijah A.
1888 Frank E.
1878 Frank W.
1859 George S. *m*
1793 John

Graff
1909 Joseph R.

Grafton
1896 Frank W. *m*

Graham
1899 Charles P.
1902 George S.
1881 George W.
1851 Thomas *m*

Grahlfs
1894 Frederick L. *m*

Granger
1900 Eugene N. *m*
1881 Frank C. *m*
1884 Fred W.
1893 Karle H. *m*

Grant
1897 Albert E. *m*
1861 Jasper S.
1812 John *m*
1901 Perley C.
1800 Stephen
1910 William B.
1851 William C.
1860 William H. *m*
1903 William W.

Graves
1905 Allen B.
1909 Arthur L.
1897 Benjamin A. *m*
1854 Galen A.
1910 George A.
1909 Harvey W.
1842 Leland J. *m*
1879 Leonard K.
1856 Milan *m*
1791 Rufus

Gray
1861 Adoniram J. *m*
1911 Arthur H.
1906 Clarence T.
1773 Ebenezer *h*
1907 Harry M.
1848 Henry *m*
1830 Henry C. *m*
1859 Henry M.
1878 John C.
1856 Joseph B. M. *h*
1771 Samuel
1904 William R.

Graydon
1842 Robert G.

Grebenstein
1907 George W.

Greele
1813 Augustus

Greeley
1804 Allen
1883 Arthur P.
1876 Edward A.
1845 Edward H.
1908 Eliphalet A.
1893 George E.
1897 Philip H. *m*
1881 William B.

Greely
1835 Stephen S. N.

Green
1806 Benjamin *h*
1811 Charles
1823 Charles G.
1898 George A.
1861 Henry B.
1861 Joseph F. *h*
1807 Oliver
1864 Richard H. *m*
1855 Thomas A. *h*
1791 William
1830 William H.

Greene
1868 Charles W. *m*
1864 Daniel C.
1863 Edwin
1867 John B.
1836 Moses C. *m*
1854 Ranney
1889 Robert A. *m*
1859 Roger S.
1897 William A. *m*
1865 William B.
1781 Zachariah

Greenlaw
1863 Samuel N. *m*

Greenlay
1873 Thomas S. *t*

Greenleaf
1838 Alfred *h*
1813 Benjamin
1832 Charles H.
1907 Fred B.
1823 Henry
1834 James

Greenough
1828 Elbridge F.
1855 Elbridge G.
1828 Jeremiah J.

Greenwood
1899 Albert H.
1910 Donald W.
1806 Ethan A.
1910 Frederick *tk*
1905 George H. *tk*
1907 Ivan A.
1908 Lester C.
1909 Oliver P.
1911 Walter P.

Gregg
1824 Daniel H.
1811 David A.
1826 Ezra M. *m*
1878 Fred W.
1841 James A. D.
1867 James W. *m*
1828 Jarvis
1883 John A. *m*
1825 Samuel *m*
1787 William

Gregory
1888 Warren F.

Grennell
1808 George

Gridley
1812 Timothy J. *m*

Griffin
1898 Guy C.
1906 James T.
1902 John F.
1869 John W.
1909 Michael B.
1910 Ned G.
1902 Philip C.
1853 Samuel O. *m*
1868 Simon G. *h*
1908 Thomas J.
1854 William A. *m*
1908 Winthrop A.

Griffing
1873 Douglass C.

Griffith
1893 Edward

Griffiths
1790 Ralph *h*

Griggs
1902 Leland

Grimes
1836 James W.

Griswold
1837 Benjamin
1883 Charles S.
1911 Ernest H.
1892 James B. *m*
1789 John
1860 John B.
1908 Laurence W.
1794 William A.

Groat
1911 Carl D.

Gross
1886 Herbert C.
1784 Thomas

Grosvenor
1818 Cyrus P.
1792 Daniel *h*
1835 David A. *m*
1864 John M. *m*
1859 Joseph W.
1822 Moses G.

Grouard
1855 John H. *m*

Grout
1845 Admatha
1873 Albert P.
1795 George
1787 Jonathan
1793 Paul

Groux
1860 Eugene A. *h*

Grover
1894 Edwin O.
1890 Frederick O.
1892 George W. *h*
1773 Joseph
1911 Mortimer C.
1832 Nathaniel
1786 Stephen

Groves
1903 Ernest R.

Grow
1894 Eugene J.
1851 Milo W.

Guarnsey
1789 James K.

Guild
1893 Edward F. *m*
1900 Frank H.
1873 Harvey M. *m*

Gulick
1883 Edward L.
1883 Sidney L.

Gunnison
1892 William T.
1895 John V.

Guppey
1843 Joshua J.

Guptill
1839 Calvin H. *m*
1875 Ira C. *m*

Gurley
1772 Ebenezer
1793 Jacob B.
1794 Royal

Gustafson
1908 Gustavius J.

Gustin
1893 Byron
1860 Walter *m*

Guthrie
1873 William

Guyer
1906 Foster E.

Hack
1895 Thomas H.

Hackett
1874 Charles W. *m*
1903 Corcellus H. *h*
1858 William H. Y. *h*

Hadden
1909 Arthur A.

Haddock
1844 Charles
1816 Charles B.

Hadduck
1846 Lorenzo K. *h*

Hadley
1844 Amos
1909 Arthur T. *h*
1900 Augustus A.
1903 Chester B.
1840 George P.
1809 James
1886 Samuel P. *h*

Hadlock
1887 Albert E.
1900 Fred H.
1896 John C.

Hahn
1885 Albert J. *m*
1865 Ammi R.

Haile
1857 William *h*
1856 William H.

Haines
1860 Ferguson
1871 George B. *m*
1874 Joseph S.
1803 Samuel
1831 William P.

Hale
1886 Arthur H.
1827 Benjamin *h*
1868 Charles G.
1791 David
1829 Ebenezer *m*
1887 Edward B.
1901 Edward E. *h*
1865 Edwin B.
1884 Edwin E.
1835 Ezekiel J. M.
1905 Fletcher
1903 Floyd O.
1885 George S. *h*
1911 Harris G. *h*
1881 James W.
1857 John C.
1861 John P. *h*
1810 Nathan *h*
1860 Oscar A.
1841 Safford E. *m*
1849 Salma *h*
1796 Samuel
1901 Samuel
1883 Samuel W. *h*
1833 Syene *m*
1827 Thomas C.
1908 Warren F.
1889 William P.

Haley
1858 Frank *m*
1907 Henry T.
1910 Paul *m*
1860 Samuel G.
1868 Timothy A. *m*
1869 William D.

Hall
1788 Aaron *h*
1846 Adino B. *m*
1853 Albert C. *m*
1873 Alfred S.
1844 Alvah C. *m*
1836 Camillus *m*
1821 Charles *m*
1865 Charles C.
1870 Charles E.
1881 Charles H.
1910 Charles M.
1903 Charles T.
1876 Crowell C. *m*

Hall—*Continued*
1805 Daniel *h*
1854 Daniel
1777 David *h*
1894 Dwight
1892 Edward K.
1841 Edwin *m*
1903 Forrest J.
1902 Francis C.
1803 Frederick
1874 Freeman C. *m*
1893 George E. *h*
1909 Harold S.
1887 Harry W.
1904 Henry M.
1798 Horace
1839 Horace
1901 Howard W.
1793 Ira
1904 Isaac F. *h*
1861 Jeremiah F. *h*
1833 Joseph P. *m*
1851 Joshua G.
1860 King S. *h*
1911 Louis P.
1861 Lycortas B.
1833 Lyman *m*
1814 Moses
1790 Nathaniel
1832 Nathaniel *m*
1888 Newton M.
1851 Obadiah J. *m*
1847 Richard
1839 Robert B. *h*
1836 Robert H.
1876 Roderick F.
1839 Samuel R. *h*
1828 Sherman
1823 Thomas
1798 William *h*
1826 William *h*
1883 William C.
1902 William C.

Hallett
1887 Edward B. *m*

Halliday
1901 Frank W.

Hallman
1901 Thomas H. B.

Halstead
1911 Harold D.

Ham
1871 Charles H.
1896 Edward R.
1894 Ernest G.
1900 Guy A.
1905 Harry H.
1797 John
1890 John C. *m*
1880 John E.
1896 Thomas C.
1897 William H.

Hamblen
1904 Clarence B.

Hamblett
1900 Charles J. *h*

Hamblin
1904 Frank S.

Hamilton
1790 Alexander *h*
1863 Alfred K.
1819 Cyrus B. *m*
1859 Samuel K.
1896 Tallmadge

Hammond
1877 Charles B.
1910 Dana K.
1802 Elisha
1824 George W. *m*
1883 Isaac W. *h*
1907 John W.
1909 Karl R.
1908 Otis G. *h*
1884 Winfield S.

Hancock
1901 George L.

Handerson
1820 Phineas *h*

Haney
1903 Lewis H.

Hanks
1849 Byron M.

Hanlon
1903 Arthur E.
1891 Nicholas J. *m*

Hanna
1854 Alexander B. *m*

Hansbury
1909 John E.

Hanson
1858 Caleb W. *m*
1908 Fred E.
See CORRECTIONS
1909 Fred S.
1890 George M.
1886 Henry H.
1839 Jacob C. *m*
1859 John
1868 Lester W. *m*
1864 Nathaniel L.
1904 William T. *m*

Hapgood
1896 Herbert J.
1813 Hutchins

Harding
1805 Alpheus
1908 Jesse
1905 Robert H.

Hardison
1876 Frank H.

Hardy
1794 Aaron
1822 Aaron
1870 Anthony C. *h*
1873 Arthur S. *h*
1889 Arthur W. *t*
1894 Ashley K.
1890 Charles A.
1789 Daniel
1891 Edward D. *t*
1857 Ephraim J.
1904 Francis H.
1860 George
1888 George F.
1897 Henry W.
1867 Hiram T. *m*
1899 Horace D.
1870 John H.
1901 Lawrence P.
1808 Nathaniel K.
1803 Nehemiah
1812 Noah
1842 Rufus C.
1855 Silas
1807 Thomas
1812 Thomas
1887 William P.

Harlan
1894 Allison W. *h*

Harley
1903 George W.
1893 Theodore L.
1895 Joel A.

Harlow
1878 George R.
1843 Lewis D.
1853 Roscoe L. *m*
1888 Truman O.

Harman
1793 Martin

Harmon
1882 Benjamin S.
1876 Frederick J. *m*

Harper
1838 Charles A.

Harriman
1878 Benjamin E. *m*
1877 Charles H. *m*
1879 Herbert J.
1869 Hiram P.
1847 Hubbard C. *m*
1861 Oscar B. *m*
1867 Walter *h*

Harrington
1878 Charles E. *h*

Harris
1845 Broughton D.
1894 Charles E.
1911 Charles W.
1826 David *m*
1826 Edward P.
1911 Fred H.
1899 George *h*
1864 George D. *m*
1902 Howard M.
1815 James H.
1804 Joel
1907 Julian C.
1855 Sidney S.
1886 Thomas J.
1787 Walter
1896 William L.

Harrison
1902 Charles H.
1871 Henry C.
1897 Henry H.
1910 Henry R.

Hart
1874 Henry H.
1907 John S.
1784 Levi *h*
1911 William F.
1875 William H.
1786 William S.

Hartley
1899 Joseph H.

Hartmann
1906 Max

Hartness
1859 James A.

Hartshorn
1896 Edward *m*
1902 John E.
1813 Levi
1860 Vaola J.
1903 Willard LaM.

Hartwell
1806 Cyrus
1787 Jonas
1809 Jonathan

Harvey
1854 Daniel B.
1911 Frederic S.
1859 Frederick R. *h*
1794 Joseph
1806 Matthew
1865 Matthew
1875 Peter *h*
1864 William F.

Harwood
1905 Fred E.

Haseltine
1777 Ebenezer
1854 George
1855 Nathan S.

Haselton
1858 William A.

Haserot
1910 Henry M.

Haskell
1840 Abraham S. *m*
1854 Franklin A.
1901 Frederick W.
1827 George
1905 Harold M.
1795 John
1843 John C.
1877 John D.
1876 Louis V.
1890 William B. *m*

Haskins
1862 Leander M.
1880 Solomon F. *m*

Hastings
1904 Alfred B.
1900 Harold R.
1870 Lemuel S.
1911 Rolland T. R.

Hatch
1904 Albert R.
1779 Ashur
1875 Charles A.
1906 Daniel P.
1886 Edward J.
1824 Elisha *m*
1905 Fletcher A.
1880 George W. *m*
1884 Henry L.
1814 Horace
1904 Jared P.
1869 John E.
1830 Joseph D.
1909 Joseph R.
1901 Laurence B. *m*
1911 Robert H.
1902 Roy W.
1900 Royal
1886 William M.

Hathaway
1907 Charles H.
1868 Fernando C.
1882 James N. *m*
1875 Lemuel *m*
1858 William F.

Haugan
1903 Henry A.

Hausmann
1903 Daniel A.

Haven
1828 George W.
1773 Samuel *h*

Hawes
1909 Herbert R.

Hawkes
1810 James
1899 Ralph W.

Hawkridge
1911 Leslie D.

Hawley
1885 Arthur D.
1878 George H. *m*
1893 George O. B.
1909 Jesse B.
1905 Walter E.

Hawthorn
1874 Robert

Hay
1876 Arthur
1901 John *h*

Hayden
1900 Arthur B.

Hayes
1839 Alonzo
1896 Arthur D. *m*
1846 Augustus A. *h*
1859 Benjamin F.
1865 Charles *m*
1849 Charles C.
1858 Charles W.
1851 Francis B. *h*
1892 Frederick L.
1883 Irving B.
1862 John A. *m*
1895 John E. R.
1831 John L.
1851 John M.
1860 John W.
1873 Justin G.
1907 Reuben
1850 Richard
1805 William A.

Hayley
1860 John W.

Haynes
1880 Daniel P.
1858 Edgar K.
1881 Edwin M. *h*
1818 Joseph
1888 Julius P. *m*

Hays
1839 Henry *m*

Hayward
1873 Charles J.
1880 Frank M.
1859 Jedediah K.
1853 Silvanus

Haywood
1869 George W.
1867 Rufus C.

Hazeltine
1787 David
1839 Henry H.
1829 Moses G.
1810 Richard *h*
1835 William

Hazelton
1881 Arthur S.
1857 Moses K.
1909 Sidney C.

Hazen
1863 Albert E.
1842 Allen
1897 Annah P. *a*
1812 Asa
1807 Austin
1863 Azel W.
1889 Charles D.
1902 Clarence M.
1906 Conrad P.
1908 Edwin H.
1889 Frank J.
1873 George
1854 Henry A.
1871 Henry A.
1891 Irving A.
1875 John V.
1870 Lucius R.
1866 Marshman W.
1863 Noah B.
1850 Norman
1908 Ralph W.
1896 Raymond D.
1907 Richard
1839 Thomas G. *m*
1888 Warren B.
1890 William N. *t*
1871 William O.

Head
1879 Natt *h*

Heald
1793 David
1911 Emory D.
1897 Franklin E.
1891 Franklin H. B.
1794 Thomas
1870 William F. *m*

Healey
1881 Charles W.

Healy
1835 John P.
1899 Thomas R. *m*

Heard
1838 John *m*

Hearne
1909 Alonzo G.

Heath
1891 Albert C.
1829 Horatio W. *m*
1865 Isaac L.
1825 Robert R.
1835 Simon B. *m*
1826 Solyman
1858 Willard S.
1826 William

Heaton
1840 Austin C.
1829 Charles *m*
1832 George *m*

Hebard
1854 George D. A.

Hebert
1889 Honoré A. *m*

Hedge
1799 Abraham *m*
1788 Lemuel *h*

Hedges
1911 Horace G.

Hedin
1904 Carl J. *m*

Heffern
1894 Patrick W. *m*

Heffler
1891 Jesse T. *m*

Heilge
1862 Charles C.
1887 Fred C.

Heilman
1873 George P.

Helme
1852 Timothy H. *m*

Hemenway
1870 Edmund P.

Hemmenway
1843 George B.
1842 Joel W.
1792 Moses *h*

Hendee
1882 George W. *h*

Henderson
1879 Frank E. *m*
1867 Henry C.
1897 John R.
1911 William D.

Heneage
1907 Harry R.

Henry
1825 Caleb S.
1833 Hugh H.
1878 James W.
1806 John *h*
1834 John C. *m*
1881 John G. *m*

Herbert
1800 George
1871 John
1822 Richard *m*

Herman
1904 Earl L.

Herr
1906 Edward A.

Herrick
1873 Albert S. *m*
1909 Arthur L.
1873 Daniel F. R.
1879 Edward E. *h*
1881 Francis H.
1834 Horace
1822 Israel *m*
1873 James D.
1826 Osgood
1907 Ralph C.
1880 Robert P.
1854 Stephen S.
1854 William A.
1837 William B. *m*
1860 William S.

Herron
1911 William E.

Hersam
1905 George A.

Hersey
1859 Albert J.
1856 Charles H.

Hertzberg
1899 George R. R. *m*

Hess
1903 Harold M.

Hett
1852 Alexander *h*

Hewes
1898 Lawrence I.

Heydock
1852 Mills O. *m*
1819 William T.

Heyhoe
1906 Albert G.

Heywood
1899 Augustine L.
1812 Benjamin F.
1893 Edwin J.
1845 Frederick
1855 Henry
1795 Joshua
1808 Levi
1890 William *h*

Hibbard
1772 Augustine
1876 Charles B.
1863 Ellery A. *h*
1835 Harry
1909 Hazen K.
1824 Moses *m*

Hichborn
1856 Alexander *m*

Hidden
1836 Ephraim N.
1847 John S. *m*
1791 Samuel

Hiestand
1907 Dwight W.
1910 Edgar W.

Higbee
1910 Edward W.

Higgins
1846 Calvin K. *m*
1884 Clifford E. *m*
1901 James F.
1868 Milton P.
1886 Thomas M.
1872 William E.

Higman
1996 Harry W.

Hiland
1869 Frank
1862 Thomas *m*

Hildreth
1901 Charles L.
1887 David M.
1900 George K.
1817 Hosea *h*
1864 John L.
1892 John L.
1856 Thaddeus *m*
1868 William H. *m*

Hill
1910 Albert F.
1904 Albert L.
1909 Albert L.
1868 Benjamin M.
1871 Charles E.
1886 Ellon S.
1902 Ernest L. *m*
1876 Frank P.
1901 Frederick L.
1818 George S.
1911 Harold M.
1902 Harry C.
1907 Hermon H.
1867 Howard F.
1850 James M.
1887 John H.
1884 Josiah F.
1838 Levi G. *m*
1905 Louis W.
1831 Moses *m*
1841 Otis F.
1908 Roger F.
1832 Silas H.
1816 Thomas P. *m*
1842 Timothy
1902 William C.
1839 William P.

Hilliard
1800 Abraham
1909 Curtis M.

Hills
1901 Charles E. *m*
1905 Clarence C.
1904 Gay E.
1814 John *m*
1841 Nathaniel
1816 Rufus *m*

Hilton
1897 George F.
1890 Henry H.
1909 Howard H.

Hinckley
1901 Albert L.
1823 Bushrod W.
1903 Daniel R.
1909 George H.
1884 John H.
1884 Lewis E. C.
1856 Lyman G.
1819 Oramel S.

Hinkley
1827 Israel *m*

Hinman
1904 Burritt H.
1875 Charles S. *m*
1842 Clark T. *h*
1910 Harold P.
1907 Herbert D.
1908 John H.

Hitchcock
1838 Alfred *m*
1896 Alfred M. *a*
1864 Alfred O.
See CORRECTIONS.
1851 Charles
1910 Charles F.
1908 Charles H. *h*
1881 Edward *m*
1879 Edward B. *m*
1889 George H.
1872 Hiram *h*
1879 Hiram A.
1851 Homer O.
1909 James

Hixon
1857 Lloyd W.

Ho
1911 Lin-Yi

Hoadly
1887 George *h*

Hoag
1900 Albert B. *m*

Hoar
1911 Carl S.
1908 Crosby A.
1901 George F. *h*
1858 Samuel E.

Hoban
1899 Owen A.

Hobart
1815 Caleb
1908 Harold S.
1842 Harrison C.
1905 Henry M.
1794 James
1851 Timothy D.

Hobbs
1863 Benjamin *m*
1904 Don P.
1862 George F.
1864 Ichabod G.
1859 Isaac W.
1910 John W. F.
1899 Joseph W.
1856 Josiah H.
1859 Josiah H.
1865 Victory *m*

Hobson
1814 Humphrey

Hodgdon
1842 Albert E.
1894 Frank W.
1861 George E.
1885 John B.
1884 Oscar W. *m*
1884 Thomas M.

Hodges
1849 Emerson

Hodgkins
1885 Lewis
1897 William H. *h*
1899 Willis B.

Hodgman
1905 Charles D.
1843 Edwin R.
1869 Edwin R. H.
1908 Fred H.

Hodsdon
1876 Edward T.

Hogan
1872 William E.

Hogge
1828 Robert

Hoit
1829 Albert G.
1832 David D. *m*
1882 Fred A. *m*
1835 Moses F.

Hoitt
1871 Charles W.
1899 George B. *m*
1882 George C. *m*
1860 Ira G.

Hoke
1903 George

Holbrook
1807 Amos
1862 Frederick *h*
1885 Henry C. *m*

Holden
1895 Charles A.
1852 Isaac

Holdman
1911 Oro E.

Holland
1779 Abraham
1900 Harold M.
1858 Joseph B.
1874 William W. *m*

Hollenbush
1853 Calvin G.

Hollis
1906 Allen *h*

Hollister
1869 Josiah B. *h*

Holman
1873 George H. *m*
1872 William A.

Holmes
1835 Artemas L.
1906 Arthur D.
1832 Azel *m*
1877 Charles H.
1889 Charles M. *m*
1835 Cyrus
1890 Edward S.
1782 Hugh
1838 James
1886 John H. *h*
1902 Joseph E.
1871 Lewis W.
1910 Max L.
1906 Percival J.
1909 Robert J.
1910 Talley R.

Holt
1876 Fred L.
1870 Hermon
1897 Hermon
1881 Ira W.
1803 Jacob
1878 James P. *m*
1889 Joel *h*
1814 Joshua
1876 Judah M.

Holton
1804 Alexander
1873 George D.
1904 Harry I.
1891 Harry S.
1805 John
1905 Ray C.
1887 Seba A. *h*

Holyoke
1791 Samuel *h*

Holzer
1909 William F.

Homer
1788 Jonathan *h*

Hood
1851 Gilbert E.
1844 Jacob A.
1841 Joseph E.
1865 Wendell P.
1867 William

Hooke
1851 Enoch G.

Hooker
1909 Sanford B.

Hooper
1792 Thomas W. *h*

Hope
1911 Carl A.

Hopkins
1806 Abiathar
1899 Arthur W.
1827 Charles
1809 Daniel *h*
1830 Erastus
1901 Ernest M.
1891 Herbert S.
1896 Herman P.
1862 John
1837 Mark *h*
1827 Samuel

Hopkinson
1851 Alanson G.

Hopper
1877 John J.

Hoppin
1902 James M. *h*

Hormel
1911 Alfred A.

Horne
1857 George E.
1908 Herman H. *h*
1874 Herman L.
1884 James D.

Hosford
1838 Benjamin F.
1859 Charles
1902 Clarence K.
1826 Isaac
1866 Schiller
1838 Willard *m*

Hoskins
1894 Carl S.
1842 Dexter E.
1841 John C. C.
1820 Nathan
1899 Neal L.

Hosmer
1831 Elbridge
1838 William H. *m*

Hotaling
1878 Frank S.

Hotchkiss
1801 Elisha
1773 John *h*

Hough
1879 Charles M.
1803 Dan *m*
1812 Daniel
1846 Daniel S.
1909 Philip

Houghton
1902 Arthur S.
1882 Edward F. *m*
1837 James C.
1847 John N. *m*

Houston
1847 Hiram
1884 James P.

Hovey
1798 Aaron
1844 Alvah
1842 Amos W.
1852 Charles E.
1847 Daniel *h*
1828 Edmund O.
1888 Elwyn G.
1901 Herbert W.
1885 Otis E.
1885 Richard

How
1860 Lyman B.

Howard
1861 Abel T.
1882 Amasa *m*
1858 Augustine S.

Howard—*Continued*
1894 Berton C.
1906 Charles S.
1909 Eliot T.
1886 Elmer F.
1884 Ernest
1865 George C. *m*
1907 George H.
1886 Granville K.
1907 Henry D.
1835 Hiram W. *m*
1910 James E. *h*
1882 John *m*
1846 Levi *m*
1907 McKay S.
1903 Preston W.
1829 Roger S.
1902 William
1902 William H.
1853 William W.

Howe
1801 Abner
1812 Adonijah *m*
1851 Adonijah W. *m*
1845 Asa *m*
1881 Charles H.
1878 Charles H. W.
1868 Charles M.
1859 Edward W.
1864 Elias W.
1800 Estes
1900 Frank M.
1827 George *h*
1866 Jabez C. *h*
1817 James
1901 James A.
1824 Jonah *m*
1864 Joseph W. *h*
1832 Josiah
1811 Luke
1908 Luther M.
1886 Malverd A. *t*
1854 Milton G.
1790 Perley
1798 Phineas
1855 Richerand
1777 Solomon
1783 Tilly
1794 William
1838 William A.
1906 Willis D.
1809 Zadok *m*

Howell
1863 Humphrey E.
1791 Jeremiah B. *h*
1896 Thomas *m*

Howes
1903 Clarence G.

Howland
1884 Clarence
1908 Clifford *m*
1887 Fred A.
1909 Nathaniel J.

Hoyt
1822 Aaron B.
1887 Adrian H. *m*
1878 Albert H. *h*
1864 Alpheus E. *m*
1888 Alpheus W.
1900 Charles H.
1861 Edmund S.
1821 Enos *m*
1824 Epaphras *h*
1890 Frank C.
1847 George A.
1907 George H.
1910 Grover S.
1825 Hiram *m*
1840 John *m*
1859 Joseph G. *h*
1870 Joseph G.
1859 Lewis C.
1871 Martin W.
1896 Moses H.
1838 Otis *m*
1906 Park R. *m*
1838 Peter L. *m*
1831 William H.

Hubbard
1852 Benjamin P. *m*
1825 Benjamin T. *m*
1865 Charles L.
1839 Denison G. *m*
1878 Elwin T. *m*
1841 Gardiner G.
1865 George F. *m*
1868 George H. *h*
1880 George H.
1902 George M.
1862 Grosvenor S.
1803 Henry
1885 Henry A.
1785 John
1816 John
1841 John
1814 John W.
1813 Jonathan H. *h*
1811 Oliver *m*
1873 Oliver P. *h*
1843 Solon *m*
1843 Stephen G. *m*
1902 Thomas P.
1869 William F.

Hubbell
1878 Homer B.

Huckins
1843 David T. *m*
1899 George L.
1897 Theron H.

Hudnut
1849 Joseph O.

Hudson
1858 John W.
1885 Samuel H.

Huebener
1908 Curtis E.

Hughes
1870 Aaron P.
1868 James A. D.

Hulbert
1853 Calvin B.
1884 Homer B.
1885 Jay M.

Hull
1890 Galen D.
1908 Gordon F. *h*
1909 Morton

Hume
1888 Harrison *h*

Humiston
1882 Franklin G.

Humphrey
1839 John P.
1894 Orman B. *m*

Humphreys
1890 Clifton S.
1804 David *h*

Hunawill
1858 Richard

Hunkins
1808 Benjamin *m*
See CORRECTIONS.

Hunkins
1895 Charles H.
1846 Seth C. *m*

Hunt
1832 Caleb S.
1857 Charles W. *m*
1870 Eben
1822 Ebenezer *m*
1861 Franklin L. *m*
1800 Frederick
1852 George A.
1868 George W. *h*
1847 Horace
1806 Jacob *m*
1842 James L.
1807 Jonathan
1866 Nathan P.
1847 Peter T.
1804 Samuel *h*
1893 Samuel P.
1862 Simeon
1876 Theodore C.
1910 Wesley M.

Hunter
1806 Daniel *h*
1901 Edgar H.
1824 Galen N.

Huntington
1786 Asahel
1782 Benjamin *h*
1773 David
1848 Eliphalet *m*
1815 Elisha
1897 George P. *h*
1783 Henry
1846 Henry S. *m*
1902 James L.
1780 Joseph *h*
1803 Nehemiah
1885 Newton S. *h*
1785 Samuel *h*
1845 Sylvanus C.
1910 Thurlow T.

Hunton
1847 Ariel *h*
1859 Augustus P. *h*

Huntoon
1854 Andrew J. *m*
1817 Benjamin
1808 Nathaniel

Huntress
1874 Charles O.
1844 Joseph *m*

Hurd
1900 Benjamin P. *m*
1818 Carlton
1888 George P. *m*
1894 Henry N.
1854 Isaac *h*
1773 John *h*
1848 John W.
1822 Samuel
1846 William C.
1855 William H. *m*
1888 William W. *m*
1854 Yorick G. *m*

Hurley
1911 Patrick J.

Hursh
1910 Richard S.

Hurt
1866 Wilson A. *m*
1855 Wilson M. *m*

Huse
1907 Ernest L. *m*
1882 Henry H. *h*
1865 Hiram A.
1788 Jonathan
1802 Nathaniel

Huselton
1909 James S.

Hussey
1852 Elijah M.

Hutchins
1857 Arthur E.
1872 Frank D.
1871 Frederic *m*
1863 George S.
1827 Hamilton
1900 Harry
1840 Henry C.
1910 Henry C.
1835 Horace G.
1804 Otis
1866 Warren G.
1845 William W.

Hutchinson
1780 Aaron *h*
1790 Aaron *h*
1848 Charles
1879 Charles C.
1894 Charles M. *m*
1775 Elisha
1878 Fred J.
1881 George H.
1804 Henry
1890 Henry S.
1875 Herbert S.
1775 James
1806 James
1853 John
1886 John D. *t*
1863 Jonas
1906 Jonas
1828 Levi *m*
1883 Roscoe A.
1800 Timothy
1884 Warner J.
1845 William A.
1828 William H. *m*
1899 William L.

Hyatt
1899 Edwin A.
1899 Willard I.

Hyde
1788 Alvan
1878 Edward *m*
1910 Harold V.
1852 Melvin J. *m*
1910 Royal W.
1909 William D. *h*

Ide
1865 George H.
1866 Henry C.
1893 Henry C.
1886 Josiah
1852 Marcus *m*
1897 Philip S. *m*

Ilsley
1892 Arthur B.

Imlay
1849 Frederick C.

Ingalls
1792 Calvin
1790 Charles
1829 Charles C.
1910 James W.
1823 John
1870 Lucien *m*

Ingersoll
1813 Henry *m*
1911 Jonathan E.

Ingham
1877 John E.
1889 Leslie H.

Ingraham
1862 Andrew
1837 Nathaniel *m*

Ingram
1858 Alexander

Inlay
1879 Erwin G. *m*

Irish
1880 Elwood W. *m*
1879 Frank L.
1848 Henry D. *m*
1868 John C. *h*
1908 Stacey B.

Irvin
1902 Arba J.

Irving
1899 Arthur P.

Irwin
1909 Burr P.
1911 James M.
1867 John N.

Isaacs
1893 William M. *h*

Isaacson
1908 Follette I.

Isbell
1876 Edward A.

Jackman
1886 Frederick B.
1860 Samuel H.

Jackson
1911 Alton B.
1873 Amos M. *m*
1903 Andrew
1840 Archibald H. W. *m*
1911 Arthur M.
1833 Charles D.
1883 Charles S.
1904 Delbert L.
1910 Harold P.
1897 Henry C. *m*
1841 James
1844 James C.
1859 James T.
1792 John
1807 Joseph H.
1799 Levi
1900 Robert
1790 William
1831 William C.

Jacob
1809 Nathaniel *m*
1803 Stephen *h*

Jacobs
1883 Arthur E.
1787 Daniel

Jaffrey
1779 George *h*

James
1897 Ralph H.

Jameson
1855 Ephraim O.
1821 John
1797 Thomas
1818 Thomas

Jamison
1907 George H.

Janes
1801 Ebenezer
1901 George M.

Jaquith
1896 Charles A.

Jarvis
1848 John F.
1873 Leonard
1810 Russell
1872 William
1893 William R.

Jenkins
1862 Alvin *m*
1874 Arthur D.
1881 Charles E. *m*
1911 Chester A.
1900 Frederick W.
1900 Harry M.

Jenks
1884 Arthur W.
1886 Chancellor L.
1889 Edward A. *h*
1910 George H.
1863 Isaac N.
1896 Nathan
1839 Otis *h*
1894 Paul R.

Jenne
1873 Roswell C. *m*

Jenness
1861 Benjamin F.
1899 Burt F. *m*
1871 Gilman H.
1859 Reuben V.
1870 Samuel G. *m*
1910 Thornton W.

Jenney
1827 Elisha

Jennings
1900 Fred E.
1907 William

Jennison
1827 Edwin
1797 John F.
1843 John F. *m*

Jewell
1872 Charles A.
1885 Erastus P. *h*
1844 Harvey
1856 William E.

Jewett
1827 Adams
1776 Caleb
1821 Calvin *m*
1850 Charles C.
1801 David
1883 Frank E.
1820 Hibbard *m*
1910 Irving F.
1835 Jeremiah P. *m*

Jewett—*Continued*
1843 John E. B.
1907 John V.
1895 John Y. *t*
1810 Leonard
1795 Luther
1823 Merrick A.
1828 Milo P.
1826 Spofford D.

Johnson
1856 Albion W.
1837 Alexander G.
1785 Alfred
1903 Charles E.
1871 Charles G.
1872 Clarence
1878 Daniel
1910 David L.
1778 Ebenezer
1871 Edward
1840 Edward C.
1864 Edward F.
1865 Edward F.
1896 Edward J.
1882 Francis E. *m*
1897 Frank C.
1886 Frank V.
1870 Franklin P.
1887 George E.
1836 George W. *h*
1835 Gideon S.
1904 Harry B.
1822 Haynes
1883 Henry B.
1897 Hiram L. *m*
1874 James B.
1856 James E.
1863 Jesse
1866 John E.
1835 Joshua J. *m*
1799 Kendall
1847 Luther
1834 Moses
1828 Osgood
1852 Osgood
1832 Peter *m*
1874 Roger S.
1849 Samuel W. *m*
1883 Sinclair J. *t*
1887 Stanley E.
1862 William E.
1864 William M.
1880 William P.

Johnston
1813 Charles
1897 Charles E. *m*
1863 Edward P.
1825 Hale A.
1870 John H.
1899 Robert P.

Jonakowski
1900 Edmund J.

Jones
1788 Abial
1778 Abraham
1898 Albert D.
1844 Amos
1861 Amos B.
1804 Anson
1896 Arthur L.
1899 Boyd B. *h*
1911 Carroll T.
1852 Charles
1859 Charles G.
1908 Charles H. *h*
1835 Daniel *m*
1890 Daniel P.
1876 Edwin A.
1894 Edwin E. *m*
1880 Edwin F.
1874 Elgin A.
1872 Eli G. *m*
1873 Emory H.
1906 Fred A.
1869 Frederic W.
1859 Frederick *m*
1910 Hazen W.
1835 Henry
1841 Henry N. *m*
1883 Herbert E. *m*
1842 Jeremiah P.
1779 John
1834 John
1841 Joseph R. *m*
1841 Luther
1894 Matt B.
1857 Norman
1910 Ralph B.
1840 Samuel W. *m*
1872 Stephen A.
1799 Thomas
1835 Willard
1880 William P.
1841 Wyman

Jordan
1859 Charles *m*
1911 Charles
1882 Chester B. *h*
1832 Cyrus *m*
1911 Gladstone
1907 John H.
1908 Thomas E.
1899 Wesley W.

Josephs
1897 Charles S. *m*

Joslin
1896 Perry E. *m*

Joy
1899 Clarence L.
1833 James F.
1863 Joseph F.

Joyce
1893 Charles P. F. *m*
1908 Harold W.

Joyslin
1856 William R.

Judd
1911 Edwin B.
1910 Harold L.
1787 Jehiel

Judkins
1853 Emery G. *m*

Judson
1775 Andrew
1823 Elnathan *h*
1907 Howard M.

Junkins
1887 Sydney E.

Just
1907 Ernest E.

Justice
1876 Frank L.

Karr
1911 Earle F.

Kaulbach
1891 Joseph *m*

Keach
1885 Almon H. *m*

Keady
1906 John T.

Kean
1889 Michael E. *m*

Keating
1897 John F.

Keator
1875 Thomas O. *m*

Keay
1896 Harry C. *m*
1888 Forrest L.

Keeler
1911 Edwin R.
1911 Robert B.

Keith
1910 Edson W.
1908 Roy H.

Kellam
1869 Charles R. J. *m*

Kellar
1893 John G.

Kelley
1906 Arthur O.
1905 Charles J.
1867 Cyrus K. *h*
1813 Ebenezer S.
1866 Edward A.
1906 Frank H.
1910 Henry P.
1903 Herbert L.
1888 John W.
1869 Seth W.
1882 Walter S.
1825 Webster

Kellogg
1775 David
1785 Elijah
1873 Henry M.
1833 Joseph *m*
1886 Perrin T.
1858 Silas

Kelly
1822 Albert L.
1905 Carl H.
1909 Edward P.
1906 Eric P.
1907 Harry G.
1819 Henry T.
1791 John
1804 John
1829 Samuel *m*
1844 Samuel B. *m*
1841 Stephen L.
1897 Walter F.
1886 William P.

Kelso
1895 Walter L.

Kemp
1852 Alba E. *m*
1892 Charles L.

Kempton
1872 Willard C. *m*
1867 Zenas M. *m*

Kenaston
1879 Alonzo E.
1878 George F.

Kendall
1811 Amos
1866 Henry A.
1906 Henry S.
1853 John
1910 Leon B.
1889 Nathan
1871 Peleg R.
1774 Thomas
1899 Warren C.

Kendrick
1839 Asahel *m*
1853 Caleb C.
1841 Charles E.
1844 Henry L. *h*
1826 John

Kenerson
1876 Austin H.
1903 Edward H.

Keniston
1845 Cyrus
1902 Davis B.

Kennard
1889 Samuel C.

Kennedy
1909 George F.
1908 Harry B.
1903 John H.
1907 Walter G.

Kenney
1892 John C. *m*
1908 John J. *m*
1864 Stephen B. *m*

Kenrick
1871 Timothy F.

Kent
1841 Alexander H.
1910 Charles H.
1814 George
1819 James *h*

Kenyon
1907 Robert D.

Keough
1911 Austin C.

Kerley
1910 James J.

Kerr
1873 Robert

Ketcham
1873 Edwin H.
1867 William A.

Ketchum
1879 Charles W.

Kettell
1860 George A. *h*

Keyes
1872 Adson D.
1872 Anson L.
1810 Asa
1790 Elnathan
1900 Homer E.
1809 John
1835 Nathaniel A.
1903 Ralph P.
1800 Washington

Keys
1803 John

Keyser
1826 John *m*

Kibbe
1843 William H. *m*

Kibbey
1891 Herman H.

Kibling
1907 Alfred L.
1880 Curtis A.

Kidder
1832 Frederick T. *m*
1910 George H. F.
1850 James H.
1877 Joseph *h*
1791 Reuben
1860 Samuel B.

Kidger
1903 Horace

Kierstead
1884 Perley T. *m*

Kilburn
1879 David
1911 Ira N. *m*
1778 Josiah

Killam
1909 Carl

Kilroe
1909 Edward A.

Kilton
1898 John F. *h*

Kimball
1899 Arthur E.
1873 Arthur H.
1900 Arthur S.
1904 Arthur W.
1803 Benjamin
1854 Benjamin A.
1826 Caleb
1845 Charles W.
1901 Charles W.
1881 Clarence E.
1886 Daniel T. *h*
1904 Donald G.
1852 Edward H.
1881 Edward L.
1885 Elmer A.
1881 Ellwood D.
1859 Enoch S.
1881 Ephraim G.
1809 George
1885 George C.
1827 Gilman *m*
1883 Henry A.
1860 Henry H.
1855 Henry M.
1901 James H.
1824 James L.
1847 James S.
1819 Jesse
1822 John
1856 John
1882 John *h*
1821 John H.
1849 John M.
1855 John R.
1807 John W.
1801 Joseph
1903 Leigh W.
1902 Louis M.
1882 Lucien C.
1826 Moses
1861 Nathaniel T.
1810 Richard
1865 Richard
1834 Richard B.
1806 Samuel A.
1860 Sullivan C.
1841 Walter H.
1911 Warren F.
1898 William A.
1858 William F. D.
1876 William G. *m*
1907 William R.

Kimlin
1844 William T. *m*

Kimpton
1905 Arthur R. *m*

Kincaid
1883 Herbert T.

King
1867 Charles F.
1881 Charles F.
1906 George M.
1905 Harold D.
1873 Herbert G.
1873 Hiram U.
1897 Jesse *m*
1880 John H.
1802 Rufus *h*
1827 Samuel D. *m*
1909 Samuel F.
1880 Samuel T.

Kingman
1864 Hosea
1878 John C.

Kingsbury
1889 Albert E.
1856 Charles F. *m*
1797 Ephraim
1875 Frederick L.
1889 George B.
1906 John H.
1871 Joseph B. *m*
1905 Joseph L.
1862 Josiah W.
1808 Lawson
1801 Sanford
1801 Sanford *h*

Kingsford
1898 Howard N. *m*

Kingsley
1866 Eugene P.
1866 Thomas P.

Kinne
1837 Amasa F.

Kinney
1850 Charles *m*
1893 George E.
1910 Joseph R.
1887 William C.

Kinsman
1787 Aaron
1852 Edward C.
1822 Henry W.
1837 Isaac
1845 John D. *h*
1832 Jonathan B. *m*
1799 Nathan

Kircher
1902 Charles A.

Kirker
1904 John H.

Kirkland
1792 George W.
1792 John T. *h*
1773 Samuel *h*

Kitching
1907 Albert H.
Kitfield
1881 Edward H.
Kittredge
1828 Aaron *m*
1827 Alfred
1834 Charles
1828 Charles B.
1863 Charles F.
1854 Edmund W.
1857 Edward C. D.
1879 Herbert W.
1813 Jonathan
1806 Joseph
1832 Joseph *h*
1849 Rufus *h*
1847 Rufus J.
1855 Stephen *m*
1833 Thomas
1887 Walter E.
Kivel
1876 John
Klahr
1908 Robert A.
Kloch
1903 James E. *h*
Klopp
1909 Valentine I.
Knapp
1886 John W.
1911 Kenneth J.
1907 Merton C.
1841 Philip C.
1804 Samuel L.
1855 William D.
Kneeland
1904 William A.
Knibbs
1905 John W.
Knight
1911 Arthur J.
1873 Carl E.
1861 Edward B.
1887 Edward W.
1862 Ephraim *h*
1882 Frederick H.
1889 Harold W.
1905 Howard V.
1899 Howard W. *m*
1908 Joseph K.
1835 Luther M. *m*
1907 Nathaniel H.
1907 Ralph G.
1908 William D.
Knowland
1878 Thomas E.
Knowlton
1783 Calvin
1824 Charles *m*
1823 John S. C.
1894 Kent
Knox
1908 Benjamin C.
1793 Henry *h*
1908 Howard A. *m*
1910 Thomas S.
Kohn
1892 Solomon S. *m*
Krafft
1911 Walter H. *t*
Kraft
1906 Charles H.
Kroeber
1896 Carl H. *m*
Labaree
1828 Benjamin
Ladd
1902 Carev P.
1896 Elmer E. *m*
1858 Enoch P.
1884 Fletcher
1878 Francois J. G.
1899 Harry
1829 Haven
1860 John G. *m*
1852 John J.
1835 John S.
1877 John S.
1867 Joseph H
1900 Joseph H. *m*
1820 Laban *m*
1825 Nathaniel G. *m*
1873 Nathaniel W.
1905 Percy C.
1900 Samuel T. *m*
1891 William P.
1855 William S.
Laine
1830 Lewis F.
Laing
1854 Daniel *m*
1905 John A.
Laird
1884 Fred L.
Lake
1872 Albert E.
1862 Arthur S.
0896 George E.
Lakeman
1892 Frank W.
1896 Harry D.
1790 Nathan
Lally
1902 Francis H. *m*
Lamb
1891 Bert E. *m*
1879 Charl s D.
1883 Enice F. *m*
1891 Fred E. *t*
1909 William E.
Lambert
1902 Avery E.
1825 Roger N.
1798 William
Lampee
1904 Charles I.
Lamprey
1892 Charles M
1902 David C.
1862 Henry P.
1863 Maitland C.
1851 Morris
Lamson
1891 Charles E. *m*
1888 Herbert H. *m*.
1853 John A.
1790 Joseph
Lancaster
1821 Daniel
Land
1877 Joseph F. *m*
Landman
1899 Elbert A. *m*
Lane
1901 Adolph B.
1896 Albert G. *h*
1863 Charles E.
1853 Daniel N
1856 Emory W.
1881 Francis R.
1881 Francis W.
1878 Frederic D.
1867 George B.
1905 Harold F.
1907 Henry R.
1845 James
1841 James B.
1794 Jedediah
1849 Marquis de L.
1899 Peter H.
1841 Richard E.
1815 Robert *m*
1824 Timothy L. *m*
1895 Walter A.
1909 Walter J
Lanehart
1881 John W.
Lang
1910 Benjamin
1854 David R.
1815 John S.
1871 Valorous F.
Langdell
1910 Louis C.
Langdon
1828 Charles F. *m*
1805 John *h*
1783 Joseph
1794 William
Langill
1907 Morton H.
Langley
1907 Clarence E.
Langmaid
1895 William H.
Larimer
1885 Chester H.
Larned
1895 Josephus N. *h*
1902 Richard M.
LaRocque
1883 Joseph E. *m*
Larrabee
1874 Albion W *m*
1883 Charles C. *m*
1909 Edward G. *m*
1897 Frank W. *m*
Laskey
1904 Edward P.
Latham
1813 Allen
1848 Charles F.
1836 William H.
Laton
1909 Fred D.
1906 George P.
Lavin
1907 Roy E.
Lawlor
1898 Richard H. *m*

Lawrence
1833 Alexander H.
1837 Alfred L.
1873 Amos O.
1888 Daniel L.
1834 Edward A.
1843 Edward A.
1873 Henry D.
1882 John B.
1828 Luke *m*

Laws
1858 Alfred
1836 Solomon

Laycock
1896 Craven

Lazarus
1853 Edward *h*

Leach
1894 Albert C. *m*
1871 Edward G.
1901 Eugene W.
1911 George T.
1902 Homer Z.
1870 John H.
1883 Reginald B. *m*

Leahy
1902 Maurice J.

Learned
1820 Ebenezer *h*
1838 Ebenezer T. *m*

Learoyd
1911 John S.

Leary
1908 Fred G.

Leathers
1902 Enoch *m*

Leavens
1890 George A.
1901 Robert F.

Leavitt
1856 Almon O.
1899 Alvin B.
1907 Arthur H.
1881 Byron C.
1910 Charles S.
1859 Dearborn D.
1829 Dudley *m*
1839 Dudley
1843 Edward S.
1828 Nathaniel *m*

LeBarbier
1892 Henry A. *m*

LeBarron
1815 Francis *h*

Lecky
1867 Thomas

Lee
1860 Edward E. *h*
1827 George H. *m*
1874 George W.
1852 Leonard H.
1908 William L.
1908 William W.

Leeds
1870 Samuel P. *h*

Leet
1877 George E. *m*

Leete
1908 George P.
1884 James A. *m*

Leffingwell
1827 Elisha *m*
1859 Hiram S. *h*

Legge
1805 Edward *h*
1904 William H. *h*
1860 William W. *h*

Leggett
1898 Frederic H.

Leigh
1885 Thomas

Leighton
1909 Stanley W.
1907 Walter M.

Leland
1884 George I.

Lena
1907 Fred T.

Leonard
1870 Abiel
1813 Benjamin G.
1907 Edward H.
1805 George
1859 George F.
1859 Leverett
1872 Nathaniel W.
1859 Reeves
1900 Richard
1872 William H.
1856 William S.

Lescadre
1884 Henry *m*

Leslie
1877 Charles E.

Lester
1877 John C.

Letteney
1895 John H.

Leverett
1814 Charles J.
1822 Samuel S.

Levermore
1910 Charles L.

Leveroni
1904 Louis E.
1906 Nathaniel

Leviston
1882 Irwen

Lewers
1903 Ralph E.

Lewis
1807 Amzi
1869 Arthur G.
1908 Arthur L.
1894 Aubrey C.
1870 Calvin W.
1811 Charles
1842 Charles D. *m*
1797 Daniel
1804 Enos
1853 Ephraim S. *m*
1864 Eugene
1866 Francis W.
1900 Franklin C.
1897 George M.
1872 Henry E.
1874 Homer P.
1807 James
1840 John
1873 John N. *m*
1879 Joshua F.
1810 Lyman *m*
1908 Mason A
1908 Morton L.
1907 Robert P. M.
1860 Rufus G. *h*
1900 Rutherford T. L.
1895 Walter R.

Libby
1843 Alvin *m*
1906 Arthur F.
1910 Charles O.
1879 Edmund D.
1892 Edward N.
1881 Freeman A. *m*
1875 George A. *m*
1908 Joseph R.
1905 Ralph L.

Lill
1905 Harry A.

Lillard
1905 Walter H.

Lilley
1896 Charles S. *h*

Lincoln
1839 Allen
1895 Charles J. *m*
1908 Ernest A.
1866 Frederick W. *h*
1911 Jonathan T. *h*
1850 Nathan S.

Linehan
1888 John C. *h*

Lines
1882 Ernest H.

Linfield
1879 Edwin P. *m*

Linnell
1845 Jonathan E. *m*

Linsley
1869 Rollin O.

Litch
1890 John G. *m*

Little
1860 Arthur
1860 Charles
1827 Charles H.
1891 Charles S.
1881 Clarence B.
1827 Daniel *m*
1797 Edward
1826 Henry
1822 Jacob
1828 Jesse *m*
1846 John *m*
1851 John S. *m*
1845 John W. *m*
1823 Jonathan K.
1854 Levi
1882 Luther B.
1792 Michael
1829 Samuel *m*
1776 Silas
1811 Valentine
1859 William

Littlefield
1843 Daniel
1871 George H.
1898 Myron G.
1869 Nathan W.

Littlewood
1907 Thomas *m*

Livermore
1802 Arthur *h*
1829 Arthur
1888 Arthur L.
1833 Edward
1800 Edward St. L. *h*
1830 George
1884 George E. *m*
1810 John F.
1792 Samuel *h*
1886 Seward B.

Livingston
1858 Lucian O.

Locke
1890 Arthur H.
1911 Clyde E.
1882 David B.
1870 Eugene O.
1899 Fred F.
1900 George S. *m*
1881 Harmon J.
1908 Isaac B.
1797 Joseph
1909 Richard B.
1907 William M.

Lockerby
1844 Charles A. *m*

Lockhart
1896 Berton W. *h*

Lockwood
1904 Charles M.
1898 George

Loder
1905 Halsey B.

Loff
1906 George

Logan
1904 Donald B.
1904 James *h*
1791 Sheldon

Lomax
1809 William

Lombard
1879 Arthur G.
1860 Lyman *h*

Long
1858 Alanson B.
1831 Benjamin F. *m*
1828 Clement
1798 David
1911 Frederick W.
1879 George S.
1841 Henry C.
1900 John H.
1823 Lawson *m*
1832 Moses *h*
1824 Samuel
1809 Stephen H.

Longfellow
1780 Edward

Longley
1811 Rufus *m*

Lonsdale
1878 John D. *t*

Lord
1843 Amasa C.
1910 Arthur H.
1838 Charles E.
1877 Charles E.
1899 Charles E. D. *m*
1877 Charles Y. *m*
1891 Edward T. S.
1821 Eleazar *h*
1856 Francis B.
1898 Frederic P.
1842 Frederick R.
1884 George D.
1887 Harry T.
1843 Henry C.
1799 John
1833 John
1836 John K.
1868 John K.
1895 John K.
1839 Joseph L.
1821 Nathan *h*
1851 Nathan
1843 Samuel A.
1850 Samuel D.
1892 Samuel J.
1844 Samuel J. M.
1869 William A.
1885 William G. *h*
1832 William H.
1843 William H.

Lorne
1879 Marquis of *h*
See Campbell, Sir John

Lothrop
1871 George E. *m*
1844 Joshua R.
1884 Veranus W.

Lougee
1893 Arthur J.
1887 Frank T. *m*
1845 Isaac W. *m*
1888 William W.

Loughlin
1911 Thomas A.
1909 William A.

Lovejoy
1892 Charles W. *m*
1872 Daniel W. *m*
1897 Frank H. *m*
1894 Herman S.
1911 Leon E.
1857 Samuel W.

Loveland
1801 Aaron
1910 Edward H.
1886 Frank O.
1875 Israel A. *m*
1848 William J.

Lovell
1884 Aldis
1903 Aldis W.
1813 Alexander
1885 Charles E. *m*
1822 Michael
1803 Vryling

Lovering
1884 Frank S. *m*
1853 John D.

Low
1910 A Maurice *h*
1842 Charles F.
1857 George A.
1836 Henry L.
1809 Nathaniel

Lowd
1901 Harry M. *m*

Lowe
1816 Abraham T. *m*
1880 Abraham T. *m*
1901 Frank W.
1883 Henry R. *m*
1864 Lewis G. *m*
1908 Porter W.

Lowell
1909 Abbott L. *h*
1910 James R.

Luberger
1907 Charles F.
1903 Charles L.
1875 Thomas D.
1905 Thomas D.

Luck
1895 Emil M. P. *m*

Lufkin
1843 Amos D.

Lull
1897 Henry M.

Lund
1855 Charles C.

Lunt
1908 Joseph R.

Luques
1882 Herbert L.

Lutz
1895 Stephen H. *m*

Luzerne
1782 Anne-César, de la *h*

Lyford
1885 Amos C.
1848 Byley *m*
1833 Jeremiah H. *m*
1829 Stephen C. *h*

Lyman
1803 Elihu
1787 Elijah
1803 Eliphalet *m*
1843 Ira *m*
1804 Job
1869 John D. *h*
1805 Joseph S.
1830 Joseph W. *m*
1801 Simeon
1810 Theodore
1903 Timothy

Lynch
1899 Theodore A.

Lynde
1810 James

Lyne
1896 George L. *m*
1882 Thomas J. *m*

Lynn
1872 Charles W. *m*

Lyon
1894 Albert M.
1790 Asa
1910 Clifford S.
1858 George A.
1909 Graham S.
1870 John E. *h*
1907 Robert I.
1777 Walter
1901 Walter H.

Lyons
1911 Charles I.
1902 Dennis F.

Maben
1897 Raymond E.
McAfee
1866 William *m*
McAllister
1838 Asa *m*
1877 George I.
1869 James
1908 Thomas S.
Macandrew
1898 David C.
McBride
1901 John *m*
McCabe
1905 Francis J.
McCall
1874 Samuel W.
McCarten
1901 James E.
McCarthy
1911 Bernard F.
1888 Charles T.
1886 Francis
1908 John D.
McClary
1905 Arthur E.
1876 Martin E.
1884 Nelson A.
1903 Nelson F.
McClearn
1882 Charles W.
McClintock
1910 George L
1871 James H.
1864 Warren
McClure
1773 David *h*
1846 Milon C.
McCollom
1835 James T.
1910 John H. *h*
McConihe
1812 Isaac
McCorison
1906 Carl C. *m*
McCormick
1896 Daniel L. *m*
McCornack
1897 Walter E.
McCoy
1895 Samuel A.
1907 Wallis A.
McCrillis
1883 John
McCurdy
1909 Allan M.
1852 Jesse
1873 Matthew S.
1845 Witter S.
McCutcheon
1876 Frank M.
McDavitt
1900 Clarence G.
1867 John J.
McDevitt
1907 Harry S.

Macdonald
1890 Forrester A.
1907 Jerome A.
1890 John F.
1911 John J.
McDonnell
1898 John K. *m*
McDuffee
1892 Ernest B.
1853 Franklin
1861 Horace G.
1857 John R.
1892 Walter V.
1890 Willis
Mace
1891 Herbert E. *m*
McElroy
1876 James F.
1903 John H.
McElwain
1908 John H.
McEwen
1829 Archibald *m*
1823 James F.
McFarland
1840 Andrew *m*
1793 Asa
1860 Asa *h*
1856 Daniel *h*
1901 Henry *h*
McFeeters
1905 William R.
McGaffey
1844 Joseph
McGahan
1886 Charles F. *m*
McGann
1876 Thomas H. *m*
McGaw
1807 Isaac
1797 Jacob
1820 Thornton
McGill
1839 Samuel F. *m*
McGinley
1885 William A. *h*
McGowan
1903 Robert
McGrail
1906 William P.
McGraw
1874 Richard D. *m*
McGregor
1875 Frank P.
1878 George W. *m*
1829 John B. *h*
1884 John L. *m*
McGregore
1774 David
1799 David
McGroty
1894 James W.
McGuire
1894 Augustine C. *m*
McIndoe
1895 George J.

McIntire
1906 Donald C.
1879 Harry H.
1881 Herbert B.
1880 Oscar G.
1809 Rufus
McIntyre
1901 James B.
Mack
1808 Andrew
1844 William A.
1878 William B. *m*
McKay
1893 Clarence W.
McKean
1782 Thomas *h*
McKeen
1846 George W.
1774 Joseph
1822 Silas *h*
1904 William D.
McKendree
1907 Charles A.
McKennis
1904 Herbert
McKenzie
1891 Alexander A.
1893 Charles R.
1901 Nicholas Y. B. *m*
Mackie
1805 John *m*
1875 John H. *h*
McKillop
1887 Alexander D. *m*
Mackinnon
1902 Allen P.
McKnight
1904 Charles F.
McKowen
1866 John C.
McLachlin
1883 Edward H.
McLam
1910 Clarence J.
MacLam
1911 Julian D.
McLane
1905 John *h*
1907 John R.
McLaren
1893 Harry N.
McLaughlin
1893 James S. *m*
1900 Patrick W. *m*
1894 William H. *m*
Maclaurin
1909 Richard C. *h*
McLaury
1898 Daniel H. *m*
MacLean
1905 Hugh W.
Macleay
1895 Kenneth L. *m*
MacLennan
1903 John W.
McLeran
1862 Benjamin

McLoud
1909 Anson
McManus
1903 James W.
McMillan
1905 Andrew J.
1872 Andrew L.
1908 Arthur D.
1901 Edward N.
McMillen
1894 Samuel E.
McMore
1906 Harry H.
McMullan
1874 James H. *h*
McMurphy
1867 Henry J.
1868 Jesse G.
McNab
1824 John *m*
McNeil
1896 Archibald *m*
McNicol
1882 John A. *t*
McNiece
1841 Isaac *m*
1867 Robert G.
McNutt
1845 Hiram *m*
1869 Hiram E.
1871 Randolph
Macomber
1874 Thomas
1911 Stanley B.
MacPherson
1910 James E.
McQuaid
1896 Thomas B.
McQuesten
1844 Calvin *h*
1864 Calvin B. *m*
1864 Charles A. *m*
1911 Philip
1821 William
McSwords
1882 Perley B. *m*
Macullar
1906 Harvey S.
McVicar
1902 Edward J.
1903 Joseph A.
McWhorter
1805 Daniel *h*
McWilliam
1895 William H. *m*
Maerker
1910 Karl R.
Magee
1874 Anthony B. *m*
1870 Daniel *m*
1872 Hugh *m*
Maguire
1901 Eugene L.
1904 Peter J.
Mahan
1903 Alfred T. *h*
1867 Dennis H. *h*

Mahoney
1900 Cornelius J.
1903 Jeremiah F.
1907 Joseph C.
1902 William H.
1904 William H.
Maillet
1868 Jeanni B. E. *m*
Main
1907 Charles R.
1906 David J.
Maine
1871 Charles O. *m*
Mair
1904 John W. *t*
Makepeace
1836 George W.
Maldonado
1891 Ferdinand N. *m*
Malone
1868 John D. *m*
Maloney
1897 David J.
Manchester
1867 Darwin L. *m*
1885 Frank C. *m*
1844 Moses R. *m*
1886 Orson L.
Mandeville
1888 Charles D. *m*
Mangurian
1904 Armen S.
Manion
1900 Joseph W.
Mann
1867 Charles H.
1806 Cyrus
1894 George E.
1810 Joel
1894 John L.
1832 Lewis
1779 Nathaniel
1829 Royal
1908 Scott W.
1893 William H. G.
Manning
1907 John P. *m*
1830 Stephen N.
Manser
1825 George B.
Mansfield
1790 Isaac *h*
1897 James E. *m*
Manson
1892 Charles A.
1887 Frank G.
1885 Robert L.
Manuel
1886 Peter R. *m*
Marble
1838 Burton O.
1834 Newton E.
1883 Walter H.
March
1910 Harold J.
1797 John
1776 Stephen
Marcley
1902 Walter J. *m*
Marcy
1852 Frederick V.
1856 Henry S.
1898 Richard
Marden
1874 Albert L. *m*
1883 Albion S. *m*
1884 Augustus E.
1856 Augustus L.
1906 Edgar A.
1861 George A.
1862 Henry
1895 Jesse K.
1894 Philip S.
1898 Robert F.
1884 Sumner D. *m*
1886 William E.
1911 William W.
Marion
1908 Gardner S.
1866 Horace E.
1873 Otis H.
Markoe
1891 George F. H. *h*
Marquess
1904 John M.
Marsden
1908 Raymond R.
Marsh
1825 Abram
1789 Amos *h*
1835 Austin *m*
1852 Benjamin S.
1849 Caleb S.
1786 Charles
1813 Charles
1859 Charles *h*
1828 Charles C.
1820 Christopher
1826 Cutting
1865 David D.
1834 Delevan D. *m*
1773 Elisha *h*
1901 Francis B.
1861 George H.
1820 George P.
1857 Ivory W. R.
1817 James
1856 James E. *m*
1841 John J.
1824 Joseph
1830 Joseph *m*
1858 Joseph E.
1827 Leonard
1819 Lyndon A.
1845 Moses C.
1835 Nathaniel
1908 Raymond E.
1821 Samuel
Marshall
1901 Andrew
1858 Andrew J.
1848 Anson S.
1846 Arthur W.
1901 Augustus T. *m*
1897 Benjamin T.
1888 Bertrand F. *m*
1850 Elbridge
1900 Harry I.
1790 Ichabod
1872 John C. *m*
1906 John K.
1854 Jonathan
1803 Joseph A.

Marshall—*Continued*
1908 Lee W.
1909 Leon C.
1850 Lyman
1876 Peter T.
1904 Robert E.
1857 Thomas
1835 Thomas H. *m*
1859 William P.

Marston
1884 Edward P. *m*
1837 Gilman
1843 Jeremiah
1909 Ralph H
1883 Robert I.
1855 Simon R.
1811 Stephen W.

Martin
1900 Arthur
1824 Charles L.
1871 Edwin C.
1909 Edwin D.
1822 Eleazar *m*
1911 Frederick A.
1898 Harry C. *m*
1883 Henry A. *h*
1882 James L. *h*
1891 John G. *m*
1892 John J. *m*
1810 John R. *m*
1868 Joseph H.
1906 Leigh S.
1899 Leon A.
1815 Lyman *m*
1824 Noah *m*
1871 Thomas
1907 William A.
1851 William H. *m*

Martyn
1827 David *m*
1894 Frederick S.
1893 Herbert S.
1822 Michael *m*

Marvin
1866 Elihu P. *h*

Maryatt
.1871 Thomas P.

Mason
1804 Abraham *m*
1893 Albert *h*
1841 David H.
1872 Edward D.
1808 Elihu
1895 Francis E.
1872 Frank L. *h*
1871 James B.
1909 Jasper K.
1823 Jeremiah *h*
1814 Jonathan
1891 Joseph *h*
1889 Joseph H.
1893 Lucius J.
1839 Lyman
1874 Owen R.
1813 Peleg S. *m*
1854 Rufus O.
1849 Samuel W.
1901 Thomas A.
1834 Ward B. *m*
1843 William H. H. *m*
1879 William M.

Masta
1850 John B. *m*

Mather
1867 Frederick G.
1862 Rockwood G. *m*
1834 Samuel H.

Mathes
1854 Edwin N.
1834 George P.
1911 James M.
1900 John R.
1904 Maurice E.
1906 Roy W. *m*

Mathews
1910 Frank H. *m*

Mathewson
1882 Charles F.
1863 Harley P. *m*
1890 Ozias D.
1910 Samuel A.

Matteson
1903 Byron W.

Matthews
1894 Archibald J.
1845 Caleb W.
1884 Joseph S.
1886 Thomas A. *m*

Mattocks
1838 Edward *m*
1793 William

Mattoon
1776 Ebenezer
1803 Noah D.

Maxfield
1907 Claude B.

Maxwell
1883 Arthur A.
1873 Warren B.

May
1847 Alpha C.
1905 Walter M.
1775 William

Mayberry
1885 Frank E. *m*

Mayes
1903 Matthew T. *m*

Maynard
1905 Alexander R.
1867 Elisha B.
1904 James T.
1910 Newell C.
1893 Robert D.
1911 William D.

Mayo
1873 Hamilton
1911 Walter L.

Mead
1818 Asa
1838 Larkin G. *h*
1886 William F. *m*

Meader
1878 Lewis H.

Meads
1872 Marcus A. G.

Meaker
1887 Cyrus T. *m*

Means
1869 James

Meara
1889 James A. *m*

Mechlin
1903 Oscar A.

Mee
1871 Joseph

Megrath
1886 William A. *m*

Melbourne
1842 Thomas W. *m*

Melcher
1851 Samuel H. *m*

Melendy
1885 George E.

Meleney
1910 Frank L.
1909 Henry E.

Melifant
1888 George F. *m*

Melville
1908 Chester W.
1879 Henry

Melvin
1905 Albert T.
1856 Charles T.

Meredith
1882 Robert R. *h*
1910 Russell D.

Meriam
1864 Ephraim C. *m*
1844 Rufus N.

Merriam
1840 Abner H.
1905 James R.
1877 John
1881 Joseph F.
1880 Nathaniel H. *m*
1840 Nathaniel W.
1808 Royal A.
1861 Sidney A.
1844 Silas

Merrick
1857 Elliott T.
1873 Joshua T.

Merrill
1839 Abel
1856 Albert L. *m*
1902 Arthur H.
1905 Ayres P. *m*
1858 Benjamin
1808 Caleb
1894 Charles C.
1869 Charles E.
1867 Charles H.
1901 Charles H.
1866 Chester W.
1789 Daniel
1836 Daniel F.
1821 David
1872 Edward D.
1832 George A.
1872 George A.
1858 George F.
1900 George F.
1840 George L.
1907 Guy R.
1872 Gyles
1840 Horatio
1812 James
1839 James A. E.
1834 James H.
1870 James L.
1806 Jesse

Merrill—*Continued*
1819 Jesse *m*
1858 John K.
1856 John L.
1881 John W. *m*
1806 Joseph
1814 Joseph
1905 Joseph H.
1841 Josiah
1893 Josiah L.
1901 Leon O.
1874 Louis C.
1810 Moses
1809 Nathaniel
1857 Paul *m*
1908 Richard B.
1836 Robert E. *m*
1902 Roy S.
1876 Samuel
1882 Solomon B.
1801 Thomas A.
1898 Walter E. *m*
1894 Walter H.
1824 William *m*
1883 William E. *m*
1850 William T. *m*
1887 William T.

Merriman
1834 Lewis *m*

Merrow
1859 James M. *m*
1897 John W.

Merry
1900 Louis A.

Meserve
1841 Curtis C.
1897 John S.

Meservey
1906 Arthur B.

Messer
1880 Charles C. *m*
1905 Hope R.

Metcalf
1900 Frank A.
1886 Frederic A.
1893 Harry B.
1829 Kendrick
1874 Oscar M.
1823 Ralph

Meyers
1904 Jerome

Michael
1881 Oscar S.

Michie
1873 Peter S. *h*
1889 William R. *t*

Middleton
1860 Ralph I.
1898 William H.

Mifflin
1910 Elgin *tk*

Mighill
1809 David
1823 Jesse W. *m*
1851 Stephen *m*

Miles
1787 Asa
1868 John F. *h*
1828 John M. *m*
1780 Noah

Milier
1882 Albert M. *m*
1910 Burton C.
1899 Charles O.
1872 Charles R.
1900 Clifton T.
See CORRECTIONS
1843 Dana
1884 David G.
1893 Edward S.
1893 Frank W.
1863 George A.
1872 Grenville A.
1899 Herbert A.
1804 Jacob
1892 Jason G.
1805 Jedediah
1839 Jedediah *m*
1848 Oliver
1899 Samuel O. *m*
1908 William A.

Millett
1888 Adelbert *m*

Milligan
1862 John W.
1862 Joseph R.

Milliken
1887 Charles D.
1857 Charles E.
1895 Clarence W. *m*

Mills
1828 Caleb
1890 George S.
1872 John B.

Miltimore
1774 James
1798 William

Minsch
1907 William J.

Miner
1889 George E.

Minot
1828 George
1837 Josiah

Mitchell
1828 Edward
1867 Ezra *m*
1876 Frank W.
1907 George H.
1880 George O.
1910 Harry G.
1908 Herbert H.
1881 John *h*
1910 John C.
1895 John L.
1886 John M. *h*
1840 Thomas G.
1893 William H. *m*
1898 William H.

Modica
1865 Frank B.

Moe
1910 William C. H.

Moffatt
1909 Elbert M.
1793 Joseph

Molina
1906 Vicente

Molloy
1896 Augustine J. *m*

Molony
1838 Richard S. *m*

Monahan
1900 David H. *m*
1894 Joseph B. *m*

Monroe
1849 Dana E. *m*
1858 Hiram H.
1817 James *h*

Montague
1788 Joseph
1784 William

Monteith
1869 Henry R.

Montgomery
1875 Charles A.
1898 Charles D.
1911 James B.
1906 Wilder P.
1878 Winfield S.

Mooar
1848 Charles H.
1862 Jacob W. *m*

Moody
1803 Azor
1835 Benjamin *m*
1859 Charles D.
1793 Christopher L. *h*
1877 Daniel *m*
1863 George O. *m*
1909 Howard G.
1810 Moses
1795 Nathan
1779 Samuel *h*
1790 Samuel
1898 Seth E.
1794 Stephen *h*
1816 Stephen
1798 William
1850 William B. *m*
1821 William J.

Mooers
1885 Walter

Moor
1841 George W.
1793 Henry

Moore
1789 Abraham
1822 Adams
1864 Albert W.
1905 Chester N.
1874 Clinton H.
1860 David C. *m*
1829 Ebenezer G. *m*
1884 Edward E. *m*
1880 Edwin G.
1886 Elmer E. *m*
1867 Frank *h*
1902 Frank C.
1866 George
1861 Henry K.
1877 Henry L.
1853 Henry W.
1883 Hilary J. *m*
1857 Isaac
1860 James M. *m*
1872 James W. *m*
1834 Jesse *m*
1884 Joseph C. *h*
1883 Joseph F.
1887 Orren C. *h*
1805 Richard C. *h*
1787 Thomas
1881 William
1837 William D.
1906 William H.
1804 William W.
1892 Willis B.
1793 Zephaniah S.

Moorhead
1901 Warren K. *h*
Morawski
1909 Frederick H.
Morey
1908 Harold A.
1876 Lewis W.
1789 Moulton
1849 Nathan E. *m*
Morgan
1840 Arnold *m*
1850 Benjamin
1895 Charles C. *h*
1835 David
1895 John C. *m*
1889 Joseph
1876 Samuel H. *m*
1911 Walter A.
1886 Walter M.
1890 William G.
Morgenthau
1888 George L. *m*
Morison
1801 William *h*
Morland
1838 William W.
Morril
1808 David L. *h*
Morrill
1897 Albert H.
1876 Albro D.
1911 Allan D.
1832 Alpheus *m*
1891 Alpheus B.
1872 Alva H.
1829 Calvin
1888 Charles H.
1863 Charles W.
1808 David L. *h*
1847 David L.
1835 Edward G. *m*
1799 Elisha
1911 Ernest E.
1881 Frank B. *m*
1893 Frederick A.
1862 George W.
1860 Henry A.
1879 John B.
1857 Justin S. *h*
1865 Luther S.
1906 Milo T. *a*
1889 Nelson E. B.
1826 Samuel *h*
1835 Samuel
1855 Stephen S.
1874 William
1874 William W.
Morris
1911 George M.
1861 George S.
1830 Gouverneur
1798 John C.
1786 Lewis R. *h*
Morrison
1903 Charles F.
1903 Clarence E.
1890 Edwin J.
1850 George W. *h*
1895 Henry C.
1808 James
1884 Leonard A. *h*
1824 Moses F. *m*
1853 Nathan J.
1790 Simon G.
1806 William F.
Morrissey
1910 Francis M.
1908 Thomas P.
Morrow
1889 William R. *m*
Morse
1865 Arthur C.
1787 Caleb
1897 Carroll W.
1882 Charles A. *m*
1853 Charles O.
1868 Charles W.
1810 Ebenezer
1803 Ebenezer B.
1874 Edgar L.
1861 Frank R.
1906 Frank T.
1869 George W.
1854 Grosvenor C.
1903 Harold M.
1823 Horace B.
1857 Isaac S. *h*
1850 James E. *m*
1853 John H.
1848 Joseph B.
1902 Kenneth L.
1909 Leon J.
1864 Leroy F. *m*
1860 Luther C.
1887 Morris W.
1900 Nathaniel N.
1904 Park A.
1830 Peabody A.
1906 Ransom W.
1811 Samuel
1821 Stephen
1845 Verranus
Morton
1799 Abner
1880 Frank
1911 Henry J.
1881 Levi P. *h*
1890 Walter A. *m*
Moseley
1790 Elisha
1904 Robert B.
1823 Samuel *h*
Moses
1847 Benjamin F.
1890 George H.
1878 John M.
1910 Lester E.
Mosher
1867 George A.
1897 Loren A.
Moshier
1896 Frank O. *m*
Moss
1875 Albert M.
Mottey
1778 Joseph
Moulton
1850 Albert A. *m*
1896 Arthur B.
1890 Charles F. *m*
1842 Chase *m*
1889 Clarence E.
1863 Clarence F.
1889 Henry M. *m*
1900 Horace F.
1876 James W.
1873 Joseph S.
1802 Josiah
1878 Mace *t*
1898 Sherman R.
Mowe
1868 Asa M. *h*
1819 Daniel *m*
1888 Frank H. *m*
Mower
1908 Earl A.
1837 Horace
1904 Penfield
1909 Robinson H.
Muchmore
1904 Harrie L.
Mudge
1903 Otis P.
Mudgett
1894 Fred L.
1910 Harry H.
1896 John H. *m*
Mugridge
1867 John Y. *h*
Mullen
1888 John *m*
1911 John A.
Mulally
1905 James A.
Mulliken
1821 Isaac W. *m*
1802 Joseph
Mullins
1883 Eugene N. *m*
1907 Roy
Mulvanity
1907 John J.
Mundé
1897 Paul F. *h*
Munkelt
1908 Frederick H.
Munn
1887 Frank B.
Munroe
1902 James A.
Munsell
1794 Jabez
Munsey
1879 George F. *m*
Munson
1871 Francis M.
Murch
1854 Ephraim
Murchie
1909 Harold H.
1911 Ralph D.
Murdock
1823 Charles G.
1781 Jasper
1812 Thomas J.
Murdough
1843 Robert T.
Murkland
1893 Charles S. *h*
Murphy
1891 Daniel D. *m*
1897 Deas *m*
1905 Francis J.
1902 Francis V.
1871 Frank *m*
1894 Frederick A.
1903 Sherman A.

Murray
1882 Charles T.
1875 George W. *h*
1854 Harding S.
1792 John W.
1900 Lindley Z.
1902 William H.

Musgrove
1905 Eugene R.
1899 Frank A.

Mussey
1848 Charles F.
1840 Francis B.
1837 John
1803 Reuben D.
1854 Reuben D.
1869 William H. *h*

Muzzey
1786 Nathan

Muzzy
1842 Francis H.

Myers
1875 Quincy A.
1895 Randolph M. *m*

Mygatt
1896 Harry E. *m*

Myrick
1814 Joseph
1815 Lot *m*

Nash
1789 Jonathan
1842 Stephen G.

Nay
1910 Winthrop S.

Naylor
1909 Emmett H.

Nayson
1849 George L. *m*

Nead
1911 Raymond H.

Neal
1877 Benjamin F. *m*
1903 Cleland R.
1858 Elias C.
1906 Erlon H
1866 Joseph P.
1903 Ralph W.

Nealley
1907 Willis G. *m*

Needham
1911 Edgar

Neely
1905 John H.

Nelson
1901 David *m*
1910 Earl C.
1822 George
1790 Jeremiah
1803 John
1831 Robert *h*
1888 Samuel B.
1837 William G. *m*

Nesmith
1820 George W.
1874 Otto A.
1907 Walter S.

Nettleton
1884 Fred H.
1884 George O.

Newcomb
1878 Alvah S.
1872 Frederick W.
1807 Henry S.
1852 Homer S.
1810 Levi
1793 Richard E.
1901 Rush F.

Newdick
1905 Edwin W.

Newell
1884 Frank N.
1895 Harry W.
1860 Henry C.
1849 John P.

Newhall
1902 Alden R. *m*
1843 Charles
1901 Frank W.

Newhart
1895 Horace

Newman
1851 Albert *m*
1902 George W.
1894 Henry P. *h*
1793 Mark
1902 Sewall E.

Newton
1874 Albert F.
1840 Austin *m*
1815 Enos W.
1843 Ezra
1808 George
1804 Hubbard
1859 James H.
1886 James W.
1820 Jasper
1807 Rejoice
1805 Roger *h*
1889 William M.

Nichols
1829 Adams *m*
1908 Andrew L.
1872 Charles B. *m*
1888 Charles H. *t*
1908 Chester W.
1816 David L.
1910 Edward L. *h*
1903 Ernest F. *h*
1864 George B.
1898 Harrison L.
1837 Henry M.
1904 Herbert N. T.
1867 James R. *m*
1813 John

Nicholson
1869 Isaac L.

Nickerson
1907 Albion R.
1910 Atkins
1889 Chauncey J. *m*

Niles
1811 Benjamin
1880 Daniel W. *m*
1891 Edward H. *m*
1838 George W.
1907 Harold L.
1835 Harry H. *m*
1847 Henry T.
1830 John B.
1880 John H.
1884 Louis E. *m*
1791 Nathaniel *h*
1878 Nathaniel
1859 Samuel *h*
1796 William
1859 William
1872 William P. A. *m*
1820 William W.
1845 William W.
1879 William W. *h*
1883 William W.

Nims
1823 Reuben *m*

Nissen
1910 Louis P.

Noble
1902 John *h*
1773 Obadiah *h*

Nolan
1898 George H.
1904 John H.
1909 John H. *m*
1909 Leo F.

Norcross
1878 Albert F.
1862 Amasa *h*

Norris
1894 Alfred E.
1845 Arthur F. L.
1900 Arthur H.
1907 Clifford E.
1909 Edward P.
1866 John O.
1911 John O.
1828 Moses
1868 Nelson H. *m*
1911 Rolf C.
1840 Timothy O.
1875 William T. *h*

Northend
1848 William D. *h*

Northrop
1898 Clarence C. *m*

Norton
1904 Daniel C.
1861 Edward
1905 Henry K.
1892 Herbert F. J.
1908 James J.
1908 John A.
1897 John B.
1892 Joseph M.
1878 Nathaniel W.
1879 Thomas S.
1910 Walter H.

Norwood
1818 Francis

Nottage
1883 John *m*

Nourse
1910 James
1905 Walter L.

Nowlan
1894 Irvin L. *m*

Noxon
1877 Willis E.

Noyes
1909 Alvin C.
1867 Bainbridge C.
1824 Bradley *m*
1892 Charles H.
1832 Daniel J.
1861 Daniel J.
1857 David P.
1857 Edward F.
1887 Edward P.
1860 Edwin M. *m*
1840 Francis C.
1897 Frank H.
1830 Gilman
1799 Jeremiah
1795 John
1830 John H.
1911 John W.
1801 Josiah
1825 Josiah *m*
1793 Levi
1796 Nathan
1890 Nathaniel K. *m*
1796 Parker
1910 Ralph W.
1868 Raymond
1875 Rufus K. *m*
1859 Samuel A.
1875 William J.

Nute
1854 Leander M.
1850 Timothy R. *m*
1908 Stanley P.

Nutt
1911 Alfred
1884 Alfred E.
1904 Harry G.
1890 Howard E.
1894 John J.

Nutter
1865 David R.
1884 George W. *m*

Nutting
1847 George B.
1814 Rufus
1807 William

Nye
1855 Chauncey
1899 Edward L.
1801 John
1803 Salmon

Oak
1865 Henry L.

Oakes
1883 Charles W.
1899 Luther S.
1844 Silvester *m*
1853 Valentine B.

Oakford
1908 Edwin L.

Ober
1873 Charles F.

O'Brien
1909 Frank J.
1906 Michael S.
1885 William A.

O'Brion
1897 William L.

O'Connell
1904 Andrew E. *m*

O'Connor
1902 John C.

O'Conor
1875 Charles *h*

Odell
1852 Joseph W.

Odiorne
1791 Thomas

Odlin
1870 Charles C. *m*
1881 James E.
1911 Lawrence A.
1890 William

O'Donnell
1865 Edward J. *m*
1857 James S. *m*
1867 William T. *m*

Olcott
1786 Bulkley *h*
1839 Charles H. *m*
1825 Edward R.
1790 Mills
1790 Peter *h*
1773 Simeon *h*
1800 Theophilus
1827 William

O'Leary
1901 Laurence J.
1895 Wesley A.

Oliphant
1909 George W.
1907 Harold D.

Oliver
1824 Benjamin L. *h*
1785 Daniel
1821 Daniel *h*
1839 Fitch E.
1818 Henry K.

Ollcott
1789 Roswell

Olney
1861 John P.

O'Malley
1897 Arthur F.
1903 Michael H.

O'Meara
1888 Stephen *h*

O'Neill
1878 Eugene
1907 James M.

Orcutt
1842 Hiram
1846 Hiram C. *m*
1905 Leslie W.
1871 William B.

Ordronaux
1850 John

Ordway
1896 Charles A. *m*
1852 Daniel H.
1908 Fred D.
1844 John M.

Ormsbee
1884 Ebenezer J. *h*

Orne
1831 Albert W. *m*
1812 Henry H.

Orr
1798 Benjamin
1815 William

Orton
1787 James

Osborn
1775 Benjamin
1784 Ethan
1779 Isaac
1784 Jacob
1779 Jeremiah

Osborne
1909 Harold A.
1856 James P. *m*
1897 Lawrence J. *m*
1845 Moses C. *m*
1886 Walter F.
1845 William M. *m*

Osgood
1871 Albert A.
1861 Alfred G.
1799 Daniel
1903 Fred W.
1823 Jonathan W. D.
1899 Paul M.
1805 Samuel
1808 Samuel
1803 Thaddeus

O'Shea
1908 Arthur D.

O'Sullivan
1900 William D.

Otis
1910 Dean P.
1872 Joseph P.
1866 Waldemer

Owen
1901 Carl M.
1877 Frederic L.
1894 John J. *m*
1906 Roy M.

Packard
1895 Charles W. *h*
1796 Theophilus
1864 William A. *h*
1777 Winslow

Paddock
1900 Clarence E.
1815 William *m*

Page
1869 Arthur C.
1861 Benjamin G.
1902 Calvin *h*
1911 Curtis H. *h*
1817 David
1827 David *m*
1846 David P. *h*
1901 Donald T.
1897 Frederick H. *h*
1853 George B. *m*
1861 Harlan W.
1861 Henry P.
1831 Jesse
1826 John C. *m*
1868 John W.
1895 Norman J.
1868 Samuel B. *h*
1871 Samuel T.
1882 Warren E. *m*
1906 William R.

Paige
1784 Christopher
1861 Nomus *m*
1786 Reed

Paine
1863 Bernard
1786 Elijah *h*
1851 Ezra *m*
1827 George
1802 Joseph
1910 Ralph H.
1902 Raymond E.
1900 Robert C. *m*

Palfrey
1873 John C. *h*

Palmer
1860 Alanson
1858 Albert
1903 Albert R.
1831 Benjamin R.
1877 Charles *h*
1862 Charles M.
1797 David
1910 Donald F.
1910 Earl R.
1862 Edwin F.
1787 Elihu
1845 George H.
1909 George H. *h*
1894 George S.
1903 Harold V.
1867 Harris O. *m*
1840 Henry W.
1837 Horatio A. *m*
1867 James W.
1896 Lindley G.
1911 Raymond E.
1853 William S.
1860 Wilson

Paris
1907 Urias G.

Parish
1788 Ariel
1785 Elijah

Park
1791 John

Parker
1812 Benjamin *h*
1824 Bradley *m*
1836 Caleb S. *m*
1834 Charles E.
1860 Charles E.
1863 Charles I.
1824 Cyrus
1801 Daniel
1847 Daniel H.
1899 David W.
1803 Edmund
1869 Edward E.
1846 Edward H.
1807 Edward L.
1836 Edward P.
1884 Edwin M.
1806 Elijah
1860 Ezra B.
1857 Ezra K.
1887 Francis W. *h*
1899 Fred E. *m*
1906 Fred F.
1828 Frederick
1860 George
1881 George C. *m*
1887 George C.
1895 George H. *m*
1897 George P.
1894 George W.
1824 Gilman
1868 Gilman L.
1907 Harold
1902 Harold F.
1841 Henry E.
1882 Henry H.
1856 Henry L.
1885 Henry L.
1866 Henry R. *m*
1843 Henry S.
1902 Herbert G.
1833 Hiram *m*
1850 Horatio
1844 Horatio G.
1856 Isaac *h*
1853 Isaac A.
1820 James U.
1811 Joel
1852 John G. *m*
1869 Joseph B.
1874 Joseph W.
1808 Leonard M.
1836 Leonard S.
1865 Luther F. *m*
1834 Milton *m*
1842 Moses
1904 Murray N.
1908 Raymond B.
1910 Robert E.
1882 Robert P.
1909 Thomas O.
1911 Troy La S.
1871 Walter M.
1868 Walter S.
1875 Willard B.
1827 William
1838 William T.

Parkhurst
1878 Charles
1819 Curtis *m*
1878 Lewis
1805 Phineas
1813 Timothy

Parkinson
1908 Dana
1875 George B.
1873 Joseph G. *h*
1870 Robert H.
1842 Royal
1905 Royal
1909 Taintor
1878 William D.

Parks
1808 Beaumont
1795 Nathan B.

Parlin
1911 Howard S.

Parm
1871 John A. *m*

Parmelee
1833 Ezra *m*

Parnell
1888 James J. *m*
1843 John H.

Parris
1806 Albion K.

Parry
1902 Augustus N.

Parsons
1829 Charles G.
1853 Chase P.
1874 Frank N.
1791 John U.
1807 Theophilus *h*
1821 Usher *h*
1856 William B.

Partridge
1812 Alden *h*
1844 Charles E.
1882 Charles R.
1846 Edward A.
1809 Ira A.
1911 Lewis A.

Pasco
1870 Miles H. *m*

Passage
1902 George A.

Patch
1862 George B.
1903 George W.
1866 Henry F. *m*
1799 Jacob
1909 William T.

Paterson
1805 William *h*

Patey
1898 Hedley P.

Pattee
1858 Asa F. *m*
1888 Fred L
1902 George K.

Patten
1827 Abel
1911 Bradley M.
1855 Daniel D.
1906 Harold T.
1803 Hutchins
1832 Joseph H. *h*
1850 Moses
1790 Stephen
1780 William
1908 William *h*
1843 William A.
1871 William C. *h*
1861 William R.

Patterson
1898 Allan B.
1896 Charles F. *m*
1864 Charles H.
1877 David N. *m*
1873 Frank J.
1848 George W.
1881 George W.
1812 Isaac
1848 James W.
1860 Joab N.
1867 John H.
1886 John H.
1825 John K.
1911 Russell B.
1883 Walter B.
1865 Webster
1909 William H.
1876 William R.
1868 William W.

Patton
1885 Angus O. *m*
1908 John S.
1896 Lawrence F. *m*

Pattrell
1902 Arthur E.

Pattridge
1892 Loren E.

Paul
1903 Carroll
1876 Edward A.
1910 Edward A.
1873 Henry M.
1878 Isaac F.

Paul—*Continued*
1864 James H.
1847 John
1906 Philip B.
1793 Silas
1841 Thomas

Payan
1884 Frank A. *m*

Payne
1779 Elisha *h*
1784 Elisha
1787 Hiram
1815 John *m*
1792 Joshua *h*
1790 Zenas

Payson
1840 Aurin M.
1793 Moses P.
1829 Moses P.
1809 Seth *h*

Peables
1864 Andrew M. *m*

Peabody
1803 Augustus
1839 Charles
1859 Daniel W.
1828 David
1848 Dean
1859 Henry C.
1876 Henry G.
1833 Ira W. *m*
1825 Josiah
1836 Josiah
1867 Leonard W. *h*
1791 Nathaniel *h*
1800 Nathaniel
1842 Owen G.
1803 Samuel
1792 Stephen *h*
1826 William H. *m*
1856 William L.

Pearl
1882 Isaac E.
1899 Raymond
1909 Roswell T.

Pearsall
1860 Luther B.

Pearse
1911 William H.

Pearson
1779 Abiel
1841 Benjamin H.
1863 Charles C.
1909 Charles W.
1881 Edward N.
1874 Edwin O.
1827 Eliphalet
1888 Fisher H.
1893 Harlan C.
1883 John W.
1911 John W.
1907 Robert H.
1803 Samuel A.
1812 Silas *m*
1834 William *m*

Pease
1911 Arthur D.
1859 Benjamin L.
1899 Charles W. *m*
1845 Clark G.
1882 Frank A.
1911 Harold W.
1880 Ora S. *m*
1908 Ralph S.
1893 Theodore C. *h*

Peaslee
1824 Charles H.
1836 Edmund R.
1863 John B.
1898 Robert J. *h*

Peavey
1870 George C. *h*
1862 George W. *m*

Peck
1807 Jabez
1867 John H. *m*
1800 Joseph
1864 Leander V. N.
1870 Marshall R.
1902 Martin W.
1898 Robert E.
1907 Russell H.
1909 Warren L.
1862 William H.

Pecker
1858 Jonathan E.

Peckham
1878 Anson C. *m*
1907 Clarence I. *t*
1902 Reuben

Peebles
1908 Richard R.

Peirce
1885 Charles J. *m*
1780 George
1905 Joshua W.

Pelletier
1905 Alexis D.

Pelren
1907 Harry J.

Pelton
1881 Edward W.
1893 Frank B.

Pember
1829 Jacob R. *m*
1862 Jay R.

Pemberton
1782 Ebenezer *h*

Pender
1893 George E.
1897 Horace G.

Penniman
1894 Robert R.

Peppard
1866 John L. *m*

Perham
1903 Frank S.

Perkins
1859 Albert C.
1908 Allan M.
1848 Benjamin C.
1859 Benjamin F.
1890 Charles A.
1800 Cyrus
1814 Ebenezer
1857 Edwin R.
1813 Elisha B.
1898 Elliott L.
1861 Francis W.
1877 Frank B. *m*
1898 Frederic W.
1886 Harold W. *m*
1855 Henry W.
1874 Hosea B. *h*
1864 James W.
1819 Jared *m*
1840 John B.
1889 John R.
1901 Locke M.
1902 Moses B.
1907 Ralph S.
1890 Thomas A.
1904 Wayne A.

Perley
1828 Daniel
1878 George E.
1791 Humphrey C.
1822 Ira
1803 Jeremiah
1863 Martin V. B.
1791 Nathaniel

Perrin
1853 Daniel
1853 Henry M.
1817 Truman
1866 William B.

Perry
1831 Asahel *m*
1867 Charles H. *m*
1909 Chester N.
1877 Clarence C. *m*
1906 Clifford O.
1824 David
1877 Edward W. *m*
1876 Fred C.
1879 George L. *m*
1910 Guy M.
1842 John P.
1811 Joseph
1904 Louis J.
1880 Samuel S.
1907 Thomas D.
1842 William G.
1910 Winthrop S.

Person
1909 Harlow S. *h*

Peters
1780 Absalom
1816 Absalom

Peterson
1909 Howard B.

Petit
1840 Frederick H. *m*

Petrie
1874 William E.

Pettee
1874 Charles H.
1873 James H.

Pettengill
1804 Thomas H.

Pettibone
1878 Charles H.

Pettigrew
1883 George A. *m*

Pettingill
1812 Benjamin *h*
1909 Russell A.

Peverly
1818 Thomas

Peyser
1905 Harry W.

Pfeiffer
1909 Henry N. *a*
1877 Oscar J.

Phelps
1901 Clarence L.
1775 Davenport
1870 Edwin A.
1853 Elisha *m*
1904 Olney D.
1873 Olney W.
1794 Ralph
1862 Rollin H. *m*
1803 Samuel W.
1910 Walter A.
1881 Wesley W.
1893 William C.

Phetteplace
1866 Henry S.

Philbrick
1885 Eliphalet F.
1889 Frank W.
1842 John D.
1885 John D.
1881 John F.

Philes
1868 George P. *h*

Philip
1852 Robert *h*

Phillips
1883 Benjamin
1849 Burroughs
1849 Harvey T.
1887 Herbert C.
1777 John *h*
1894 John L.
1900 Julian W.
1910 Kenneth D.
1774 Samuel *h*
1869 Sidney A.

Phipps
1838 Abner J.

Pickard
1877 Daniel *m*
1883 John

Pickering
1859 Charles W.
1792 John *h*
1911 Samuel J.

Pidgin
1794 William

Pierce
1795 Benjamin F.
1872 Caleb *h*
1907 Carlos T.
1825 Charles
1906 Charles A.
1874 Clarence M.
1854 Claudius B.
1905 Clifford W.
1811 David
1910 Earle H.
1852 Edwin
1845 Epaminondas J.
1882 Frank B.
1860 Franklin *h*
1863 Gardner C.
1860 George
1872 Henry D.
1904 Henry K.
1876 Henry L. *h*
1908 Henry T. *t*
1911 Hubert S.
1851 John S.
1840 Maris B.
1796 Proctor
1910 Roger G.
1835 Samuel
1799 Warren
1880 William L.
1841 Winslow S. *m*

Pierpont
1903 Henry W.

Pierrepont
1817 James H. *h*

Pierson
1813 William S. *m*

Pike
1815 Alfred W.
1855 Alpheus J.
1858 Austin F. *h*
1869 Charles C. *m*
1880 Clarence
1886 Dorman B.
1858 Gustavus D.
1803 John
1870 John E.
1872 Robert G.

Pillsbury
1895 Boyden H.
1863 Charles A.
1897 Charles H.
1881 Charles W. *m*
1827 David
1865 Edward L. *m*
1909 Fitzroy F. *m*
1866 George H.
1841 Gilbert
1823 Harlin
1902 Henry C.
1833 Jesse E.
1840 Josiah W.
1798 Levi
1842 Levi *m*
1859 Luther B.
1858 Marcus M.
1811 Moses
1903 Ralph W.
1885 Rosecrans W.
1874 William E. *m*

Pingree
1901 George E.
1857 Samuel E.
1840 Solomon M.

Pingry
1836 John F.
1860 William M. *h*

Pinkerton
1841 David

Pinkham
1843 Daniel C.
1863 George E. *m*

Pinneo
1791 Bezaleel

Piper
1838 Caleb W.
1894 Ernest K.
1901 George I.
1876 Henry H.
1907 Jonathan
1840 Richard U. *m*
1832 Sherburne B.
1867 William W. *m*

Pishon
1910 Sturgis

Pitkin
1847 Ozias C.

Pitman
1891 Arthur J. *m*
1886 Edwin P.
1871 George W. M. *h*
1884 Joseph H. *m*
1841 Joshua M.

Pittis
1897 Godfrey *m*

Pixley
1852 William R.

Place
1893 Perley O.
1903 Victor M.

Plapp
1885 Frederick W.

Plastridge
1820 Charles *m*

Platt
1874 Frederick S.
1905 Theodorus B.

Platts
1898 Harry S. *m*

Plumer
1850 Alexander R.
1840 Daniel T.
1902 Harold E.
1840 Horace
1896 William B.

Plumley
1866 Alexander R. *h*

Pummer
1870 Albert L.
1907 Curtis
1882 Edward M. *m*
1891 Frank W.
1909 Fred B.

Pohquonnoppeet
1780 Peter

Poland
1843 Joseph *m*

Pollak
1896 Berthold S *m*

Pollard
1895 Charles W.
1911 Fred D.
1857 Henry M.
1839 John B. *m*
1895 John W. H.
1873 Julian A.

Pollens
1891 Louis *h*
1891 Louis A.

Pomeroy
1786 Ralph *h*

Pomroy
1774 Benjamin *h*
1822 George K.
1856 Walter H.

Pond
1813 Benjamin *m*
1907 Bremer W.
1835 Enoch *h*
1891 Evarts W.

Pool
1909 Sterling H.

Poole
1911 Edward S.
1817 John *m*
1886 Reginald S. *h*

Poor
1811 Daniel
1818 Ebenezer
1897 John M.
1882 William G.

Pope
1885 Frank F. *m*
1898 Frederick S.
1882 John D.
1798 Joseph

Poplin
1835 William P. *m*

Porter
1871 Albert H.
1784 Ambrose
1818 Arthur L. *m*
1786 Asa *h*
1856 Burrill
1901 Carlton A.
1784 David
1792 Ebenezer
1824 Ebenezer *m*
1854 Edwin *m*
1774 Elisha
1803 Experience
1888 Frank M.
1831 George
1892 George E. *m*
1841 Hannibal
1907 Harry W.
1813 Henry A. *m*
1903 Henry G.
1814 Isaac *m*
1781 James B.
1910 James M.
1787 John
1803 John
1820 John *m*
1799 John D.
1911 John D.
1902 John E.
1855 John F.
1820 Joseph
1798 Moses
1881 Napoleon B.
1814 Nathaniel *h*
1828 Noah *h*
1790 Samuel
1808 Stephen
1822 Timothy O.
1840 William
1882 William G.
1863 Winslow B. *m*

Post
1905 John D.
1905 John R.
1907 Roswell O.

Potter
1796 Barrett
1831 Chandler E.
1802 Elderkin
1892 Elmer C.
1780 Isaiah *h*
1806 John
1839 Lewis
1780 Lyman *h*
1799 Lyman

Potts
1884 Joseph H. *m*
1905 Joseph H. *m*

Potwin
1814 Benjamin *m*

Pounds
1911 William S.

Powell
1866 James

Powers
1865 Erastus B.
1888 Ernest J.
1911 Florence M. *a*
1881 George H. *m*
1810 Grant
1866 Hiram *h*
1793 Jonathan
1910 Leland
1911 Merle H.
1782 Peter *h*
1874 Samuel L.
1827 Thomas E. *m*
1818 Urias
1906 Walter
1875 Wilbur H.

Poyer
1886 John B. *m*

Pratt
1903 Alton G.
1833 Calvin B. *m*
1902 David D.
1841 Edward H.
1906 Elon G.
1910 Everard S.
1899 Harry S. *m*
1878 John E. *m*
1871 John F.
1798 Thomas
1825 William *m*
1874 William H.

Pray
1870 Isaiah F.

Prentice
1908 Eugene M.
1795 Josiah

Prentiss
1832 Charles W.
1852 John *h*
1809 Joseph
1820 Samuel *h*

Presbury
1833 Willard

Presby
1880 James M. *m*
1887 William H. *m*
1887 Winthrop B.

Prescott
1856 Benjamin F.
1900 Benjamin F.
1825 Benjamin T. *m*
1867 Charles D. *m*
1901 Charles I.
1850 David S. *m*
1910 Edgar B.
1899 George J.
1795 George W.
1876 George W. *m*
1910 Harold M.
1821 Jonathan C. *m*
1810 Josiah *m*
1820 Oliver *m*
1867 Samuel P.
1815 William *m*
1826 William *h*
1877 William W.

Preston
1847 Abram W. *m*
1887 Frank W. *h*
1889 H. Frank *m*
1905 Harry B.
1791 John
1888 Walter E. S. *m*
1863 William H.

Price
1793 Ebenezer
1892 Gilmore D.
1885 Lewis V. E. *h*
1862 Reuben W. *m*
1910 Walter M.

Prichard
1891 Fred E.
1907 Reuben P.

Pride
1832 John B. *m*

Priest
1908 Frederick F.

Prince
1807 Benjamin L.

Pringle
1890 Henry N.
1897 James N.

Pritchard
1799 Perley

Proctor
1874 Albert W. S.
1881 Carroll E. *m*
1900 Charles A.
1818 David C.
1878 Frank
1875 Franklin F.
1908 James S.
1864 John C.
1875 John C.
1891 John H.
1863 John M.
1791 Joseph
1851 Redfield
1879 Thomas W.
1833 William W. *m*

Proudfit
1911 Andrew B.

Prouty
1875 Charles A.
1837 Ira F. *m*
1907 Ira H.
1900 Leonard A.

Provost
1898 Azarie M. J. *m*

Puffer
1892 William H. *t*

Pugh
1875 Isaac C.

Pulsifer
1849 Nathan G. H. *m*

Punchard
1826 George

Purinton
1862 Andrew M. *m*
1898 Watson S. *m*

Putnam
1819 Archelaus F.
1887 Arthur A. *h*
1907 Boyd W.
1838 Charles I.
1830 Charles L.
1851 Daniel
1895 Daniel E.
1840 Edward W.
1878 Frank M. *m*
1870 George F. *h*
1879 George W.

Putnam—*Continued*
1905 George W.
1911 Guy O.
1809 Israel W.
1874 James W.
1843 John N.
1892 John W.
1843 Joseph W. *m*

Putney
1870 Charles E.
1875 David N.
1873 Freeman
1861 Henry M.
1835 James M.
1856 John A.
1865 William A.

Qua
1911 Francis M.
1899 Francis W. *h*
1886 Lester R. *m*
1901 Stanley E.

Quackenboss
1887 Alexander

Quigg
1855 David

Quigley
1908 William S. *m*

Quimby
1874 Charles E.
1851 Elihu T.
1859 George W.
1829 Jacob H.
1879 Levi E. *m*
1886 William L.
1882 William P.

Quinby
1909 Henry B. *h*
1883 William

Quincy
1884 Josiah H.

Quinn
1898 Charles H. *m*

Quint
1846 Alonzo H.
1896 Katharine M. *a*
1887 Wilder D.

Quirk
1882 John E. *m*

Raabe
1910 Edwin O.

Rackliff
1873 Havilah M. *m*

Rainey
1910 Frederick A.

Rainie
1906 Herbert W.

Ralsten
1911 Brown V. N.

Ramsdell
1871 George A. *h*

Ramsey
1816 John *m*

Rand
1806 Asa
1869 Henry T.
1883 John L.
1859 John M. *m*
1841 Joseph *m*
1858 Joseph B. *m*
1888 Richard B.
1863 Stephen

Randall
1870 Adoniram J. R.
1892 Asa G.
1890 Edward S. *m*
1896 William J.

Randlette
1897 Charles M. *m*

Randolph
1889 Frank

Rankin
1839 Andrew *h*
1900 Walter P.

Ranlett
1887 Harry W.

Ranney
1844 Ambrose A.
1868 Ambrose L.
1894 Archibald J. *m*
1838 Darwin H. *h*
1842 LaFayette

Ransom
1906 Daniel P.
1839 David *m*
1886 George W.

Raphael
1901 Joseph

Rawlinson
1857 Sir Henry C. *h*

Rawson
1888 George W. *m*

Ray
1851 Benjamin F.
1882 Charles W. *m*
1843 John W.
1821 Kingsley *m*
1869 Ossian *h*
1889 Robert A. *h*
1878 William H.

Raymond
1834 Edward T. *m*
1834 John

Raynes
1883 John B. *m*

Rea
1860 Alonzo

Read
1808 Alexander
1894 Julius I.
1787 Nathan *h*
1864 Robert L.
1786 Seth *h*
1839 William
1850 William A.

Readey
1909 Maurice

Reagan
1909 Frank J.

Record
1877 John W. *t*

Redenbaugh
1893 William A.

Redfield
1889 Burt H.
1825 Isaac F.
1836 Timothy P.

Redington
1861 Edward D.
1900 John C.
1900 Paul G.
1907 Theodore T.

Redlon
1906 Nathan C.

Redman
1901 Arthur P.
1906 Edward B.
1831 Tristram *m*

Reed
1853 Andrew
1871 Andrew F.
1835 Charles
1867 Charles M.
1879 David R.
1841 Edward
1812 Edward C.
1909 Fred L.
1892 Frederick P.
1903 George A.
1910 George H. *h*
1910 Henry R.
1870 Hubbard W.
1854 Jedediah H.
1874 Robert G.
1874 Sampson A.
1876 Thomas G. *m*
1782 Timothy
1890 Will E.

Reeve
1905 Ralph W.

Reid
1797 George
1905 George S.
1873 Whitelaw *h*

Reilly
1907 James C.
1907 Thomas E.
1911 Walter B.

Remick
1853 Charles F.
1901 James W. *h*

Remsen
1901 Thomas R.

Reynolds
1844 Alfred
1863 Azro H. *m*
1852 Benjamin M.
1889 Frank J.
1888 Israel H.
1890 James B.
1910 Rollo G.
1852 William B. *m*

Rice
1882 Arthur F.
1806 Asaph *m*
1907 Charles A. A.
1866 Charles H. *m*
1910 Clifford E.
1845 Edwin T.
1887 Emerson
1830 Erasmus D. *m*
1869 George
1878 Ruez H.
1867 Sidney L.
1875 Truman B.
1895 William F.
1903 Winfield L.

Rich
1875 Charles A.
1900 Charles A.
1900 Dwight B.
1909 Edward D.
1879 Harvie M.
1799 Thomas
1799 Thomas W.
1908 Walter C.

Richards
1860 Austin *h*
1893 Byron U. *m*
1855 Chandler
1835 Cyrus S.
1907 Earl T.
1799 Elijah
1896 Guy C.
1875 Jarvis
1782 John *h*
1809 John
1845 John *h*
1851 John
1836 Jonas D.
1815 Josiah *m*
1897 Karl T.
1909 Seth M. *h*

Richardson
1865 Abel P. *m*
1837 Amos
1868 Andrew H. *m*
1896 Carl H.
1885 Charles A. *h*
1871 Charles F.
1892 Charles H.
1907 Charles P.
1861 Charles T.
1873 Chauncey J.
1864 Cyrus
1891 Dan C.
1831 Daniel F.
1907 Edward
1905 Edward C.
1850 Elias H.
1907 Elwood S.
1843 Emore D.
1873 Erving L.
1820 George
1862 George L.
1900 Harry W.
1896 Henry S.
1841 Horace
1804 Israel P.
1857 James B.
1841 James M.
1899 James P.
1845 Joel *m*
1819 John A.
1828 John B.
1874 John B.
1816 John P.
1911 John S.
1802 Joseph
1908 Joseph L.
1900 Leon B.
1909 Leroy M.
1873 Lucian H.
1841 Moses C.
1907 Philip
1909 Ralph J.
1906 Robert W.
1778 Salmon
1832 Solon O. *m*
1852 Wentworth R. *m*
1864 William
1884 William *m*
1886 William A. *h*
1888 William I.
1827 William M. *h*

Richmond
1886 Allen P.
1903 Harold S. *t*
1870 Lorenzo
1857 Warren E.
1830 William

Rickard
1842 Truman

Ricker
1910 Albert A.
1882 Charles H. *m*
1845 George H.
1905 George R.

Riddel
1793 William

Ridley
1877 Davis A. *m*

Riedemann
1884 George *t*

Riesz
1896 Edmund F.

Riley
1908 Cornelius S.
1889 Edward S.
1902 Francis B.

Rinn
1878 John P. *h*

Ripley
1835 Charles
1800 Eleazar W.
1809 Franklin
1880 Fred J.
1827 James W. *h*
1791 John P.
1796 Lincoln
1771 Sylvanus

Risley
1900 Wilfred C.

Ritchie
1906 James J.
1848 Thomas W.
1804 William

Ritter
1892 Joseph C. *m*

Rix
1906 John B.
1827 Lyman L.
1874 William S.

Robbert
1898 Frederick W.

Robbins
1814 Artemas *m*
1786 Chandler *h*
1792 Chandler *h*
1865 William S. *m*
1873 Willis A.

Roberts
1807 Alpheus
1838 Amasa
1900 Arthur S.
1876 Benson H.
1907 Carl N.
1861 Francis A. *m*
1881 George H.
1890 Henry A.
1893 Linneus A. *m*
1850 Samuel W.
1851 Stephen

Robertson
1877 Angus A.
1907 Charles W. *m*
1883 Samuel W.

Robie
1876 Edward *h*
1889 Walter F.

Robinson
1848 Alphonso J.
1877 Benjamin F.
1890 Charles F.
1832 Edward *h*
1893 Edward F. *m*
1904 Edward K.
1890 Edward O. *m*
1871 Eugene M.
1910 Everett W.
1908 Francis A.
1855 Frank M.
1911 Frank O.
1899 Fred I. *m*
1901 George E.
1910 Harold W.
1838 Isaac *h*
1855 John A.
1790 Jonathan *h*
1825 Joseph
1909 Joseph H. *h*
1853 Levi
1890 Maurice H.
1790 Moses *h*
1793 Nathan
1869 Oscar D.
1813 Peter
1897 Remus G.
1812 Samuel *m*
1872 Samuel Q.
1864 Walter S. *m*
1854 William C.

Roby
1904 Harrison G.

Rock
1904 Mathew

Rockwell
1863 George P.
1789 Lathrop

Rockwood
1811 Daniel
1802 Elisha
1879 George H.
1837 Joseph M.
1839 Lubim B.
1911 Stanley W.
1885 Wilbur J.

Rodgers
1898 Bradley C.
1866 Levi
1871 Michael C.

Rodimon
1852 Henry L. *m*

Roe
1911 (Mrs.) Josephine R. *a*

Rogers
1861 Alexander *m*
1900 Charles W.
1909 Earle J.
1842 Edward
1910 Fletcher
1878 Frank S.
1908 Harry K.
1899 Herbert S.
1822 Isaac
1851 James
1887 Jesse B.
1816 John
1883 John W.
1827 Luther *m*
1845 Nathan B.
1779 Nathaniel *h*
1816 Nathaniel P.
1909 Walter C.
1905 Walter M.
1820 William S.

Rogiers
1793 Warner

Rohan
1892 Charles B. *h*
Rolfe
1904 Hayward P.
1848 Henry P.
1874 Herbert P.
1824 Horace H.
1884 Robert H.
1799 William
Rollins
1910 Arthur S.
1879 Daniel A.
1901 Daniel A.
1860 Daniel G.
1904 Dillwyn S.
1851 Edward A.
1861 Edward H. *h*
1894 Fitzhugh S.
1893 Frank W. *h*
1845 James W.
1836 John R.
1892 Jordan J.
1911 Malcolm G.
1846 Samuel W.
1894 Walter H.
1897 Weld A.
Rolphe
1780 John
Romayne
1907 Harrie C.
Rood
1817 Zebulon *m*
Root
1825 David *h*
1893 Edward F. *m*
1793 Erastus
1817 Erastus *m*
1904 Frederick J.
1909 Kenneth E.
1905 Raymond R.
1822 Royal B. *m*
Roots
1784 Benajah *h*
1789 Peter P.
Ropes
1903 Howard L.
Rose
1911 Franklin H.
1881 George E.
1909 Philip M.
Rosenthal
1877 Lewis
Ross
1887 Albion H.
1908 Carl W.
1886 Edward H.
1889 Edward I.
1859 George E.
1851 Jonathan
1889 Jonathan C.
1843 Jonathan S.
1909 Wallace M.
1887 Winfred S.
Rossiter
1894 Charles T.
1895 Edward J.
1911 Stephen F.
Rotch
1908 Arthur B.
Roudanez
1892 Albert F. *m*
1890 George A. *m*
1857 Louis C. *m*
1890 Louis C. *m*
Roulet
1875 Paul *h*
Rounds
1857 Charles C.
1899 George M.
Row
1822 Thomas *m*
Rowe
1899 Arthur J. *m*
1897 Brainerd A.
1840 Elihu T.
1891 Frank E.
1864 George H. M.
1896 Herbert A.
1903 Otis A.
1899 Robert G.
1899 Walter C. *m*
1890 Walter W.
Rowell
1846 Charles H. *m*
1878 Edward H.
1861 Edward T.
1853 Elijah *m*
1843 Enoch P.
1907 Frank F.
1850 Isaac *m*
1869 James E.
1877 John A.
1893 John M.
1794 Joseph
1855 William K.
Rowland
1773 David S. *h*
1785 Henry A.
1784 William F.
Royce
1908 Clayton E.
1820 Phineas A. *m*
Rubert
1900 Kennedy F. *m*
Ruevsky
1887 Daniel S.
Rugg
1906 Harold G.
1908 Harold O.
1843 Lemuel N. *m*
1908 Robert B.
1901 Warren F.
Ruggles
1902 Arthur H.
1902 Arthur V.
1890 Daniel B.
1894 Edward F.
1859 Edward R.
1845 Henry E.
1908 Sydney L.
Rumery
1895 Howard C.
Rumrill
1900 Clinton J. *m*
Rundlet
1831 Alfred
Rundlett
1881 Louis J.
Runnels
1855 Cyrus
1853 Moses T.
Runnells
1893 Frederick D.
Ruppel
1903 Henry E. K.
Russ
1886 Augustus *h*
1906 Charles A.
Russell
1850 Alfred
1864 Daniel B.
1895 Fred C. *m*
1865 Horace
1841 Ira
1826 Jeremiah
1893 John B.
1911 John StC.
1870 Joseph W. *m*
1906 Louis W.
1864 Moses W. *m*
1911 Newton H.
1906 Norman
1813 Richard *m*
1821 Samuel
1905 Verney W.
1900 Walter B. *m*
1904 Walter H.
Rutherford
1908 Alva B.
1908 Seymour S.
Ruxton
1908 Douglas D.
Ryan
1910 John J.
1897 Joseph F.
Ryder
1876 Herbert D.
1896 James W. *m*
Ryther
1790 Gideon
Saben
1893 Alfred L.
Sabin
1828 Charles
1798 Levi *m*
1856 Levi P.
1803 Silas H.
Safford
1827 Charles G.
1908 Charles N.
1894 Edward H.
1852 George M.
1817 Henry
1904 Henry B.
1903 Henry G.
1890 Moses V.
1835 Nathaniel F.
1892 Wilbur P. *m*
Sage
1809 John S.
St. Clair
1906 Earle J.
St. George
1889 Norman *m*
St. Germain
1885 Joseph P. *m*
Salazar
1895 William E. de *m*
Salinger
1892 Alex D.
1901 Leon A.
1900 Victor R.

Salls
1893 Albert C.

Saltmarsh
1893 Frank N.
1884 George A.
1884 George H. *m*

Samborn
1842 Jesse A. *m*
1819 John *m*

Sampson
1844 Arch *m*
1901 George A.
1900 Harry L.
1886 Walter

Samuel
1856 Robert

Sanborn
1827 Benjamin *m*
1829 Benjamin F. *m*
1898 Benjamin H. *h*
1904 Bruce W.
1897 Byron
1900 Channing T.
1872 Charles W.
1860 Daniel W.
1841 Dyer H. *h*
1855 Edward B. S.
1876 Edward P.
1876 Edwin A. *m*
1832 Edwin D.
1878 Edwin W.
1887 Frank B.
1899 Frederick R.
1850 George *m*
1846 George W. *m*
1911 Harlan P.
1902 Harvey B.
1895 Henry C.
1874 Henry G.
1902 Henry N.
1902 Hugh M.
1889 Irving E.
1864 Jacob O.
1891 John C.
1855 John J. *h*
1899 John L.
1869 John P.
1842 John S.
1819 John T. *m*
1874 John W. *h*
1883 John W. *h*
1857 Joseph H. *m*
1879 Joseph H.
1882 Moses L.
1834 Nathan *h*
1880 Nathan W. *m*
1862 Noah *m*
1786 Peter
1873 Samuel B.
1863 Solon S.
1841 Thomas *m*
1858 Thomas L.
1907 Walter B.
1867 Walter H.
1907 William A.

Sandberg
1910 Harry O.

Sanders
1893 Henry C.
1864 Laban M. *m*
1886 Orren S. *h*

Sanderson
1859 James A.
1911 Robert H.

Sandy
1907 Chester J.

Sanford
1869 Austin

Sanger
1849 Eugene F.

Sargeant
1843 Edward E.
1792 Erastus
1817 Ichabod
1812 Jabez
1817 Michael B.
1784 Nahum
1783 Samuel

Sargent
1857 Abiel C.
1911 Arthur F.
1860 Caleb C.
1900 Charles
1865 Charles H.
1876 Clarence S.
1853 David J. B.
1900 Elmer U. *m*
1866 Fernando C. *m*
1890 Frank H. *m*
1856 George W.
1887 Harry C.
1901 Harry G. *h*
1891 Herbert E.
1838 Hiram *m*
1892 James B.
1852 James F. *m*
1852 John H.
1866 John J.
1840 Jonathan E.
1899 Moses M.
1892 Nathan B. *h*
1846 Roger M.
1827 Samuel *m*
1839 Seneca *m*
1897 Sumner H.
1852 Thomas P.
1884 William E.
1842 Winthrop

Sartwelle
1840 William L.

Sault
1911 Robert E.

Saunders
1861 Henry H.
1837 Horace *m*
1791 John *h*
1837 William S. *m*

Saunderson
1877 George W.
1873 Henry P.

Savage
1871 Albert R.
1871 Charles A.
1860 Edward
1863 Francis
1890 Hiram M. *t*
1872 James F.
1880 John E.
1873 Thomas
1868 William T. *h*

Saville
1909 Clark
1865 John F. *m*

Savory
1836 Charles A. *m*

Sawin
1898 Fred D.
1855 William J. *m*

Sawyer
1804 Aaron F.
1863 Aaron W. *h*
1878 Alfred P.
1888 Alfred S. *m*
1847 Artemas W.
1894 Augustus B.
1808 Benjamin
1911 Carl W.
1872 Charles H.
1887 Charles H. *h*
1888 Charles L.
1852 Charles P.
1839 George S.
1851 Henry E.
1864 Ira C. *m*
1848 Jabez A.
1785 John
1867 Langdon *h*
1900 LeRoy R.
1854 Levi P. *m*
1835 Moody C. *m*
1799 Moses
1805 Nathaniel
1833 Samuel L.
1805 Thomas

Sayles
1904 Arthur E.
1888 Joseph B. *m*

Sayres
1876 William S.

Sayward
1903 Harry M.

Scales
1895 Burton T.
1855 Edward P
1817 Jacob
1863 John
1901 Robert L.

Scammell
1837 Lucius L.

Scanlon
1911 John A.

Scannell
1901 Edward J. *m*

Scarlett
1910 Andrew J.

Schaupp
1911 John M.

Schenck
1849 Washington L. *m*

Schereschewsky
1899 Joseph W. *m*

Schildmiller
1909 George H.

Schilling
1902 Albert H.
1908 Frederick E.

Schimmler
1893 Ernest A.

Schlatter
1903 Edward B.

Schofield
1909 Albert

Schulte
1910 Harold C.

Schurman
1909 Jacob G *h*
Schwarm
1897 Henry
Schwartz
1909 Harvie E.
Scobey
1829 David C.
Scotford
1911 John R.
Scott
1868 Albert S. *h*
1910 Chester F.
1874 Clarence W.
1897 Elmer A. *m*
1855 George W. *m*
1871 Harry H.
1910 Irving O.
1810 John
1817 John W. *m*
1906 Ralph W.
Scribner
1906 Frederick P.
1834 Isaac W. *m*
1864 John W.
Scripture
1860 James O.
Scruton
1890 Leon E.
1887 Walter S.
Scudder
1903 Harold H.
1887 Joe W. *m*
Scully
1909 Bernard W.
Seager
1906 George J.
Seaman
1861 Galen B.
Searl
1784 David
Searle
1816 Addison
1780 Jonathan *h*
1815 Joseph
1812 Thomas C.
Sears
1875 Alfred F.
1900 Frank D.
1895 George
1900 Horace H.
1792 Joseph
Seaton
1825 Ambrose *m*
Seaver
1911 Henry B.
1804 Josiah W.
Seavey
1890 Joseph A.
1856 Oscar F. *m*
Seavy
1861 Manson
Seccombe
1847 Charles
Secombe
1851 David A.
Seelman
1898 Ernest P.
Segur
1892 Willard B. *m*
Selden
1803 Calvin
1893 George C.
Seldon
1805 Samuel
Selfridge
1805 Edward A.
Sellers
1883 John H.
Sellew
1866 Walter A.
Sellon
1815 William F. *m*
Senter
1848 Oramel S.
Service
1877 Robert J.
1880 William A.
Sessions
1853 Gilman L.
1822 John
Severance
1908 Charles C.
1882 John L.
1904 Robert N. *m*
Sewall
1904 Arthur E.
1877 John L.
1844 Samuel G.
1899 Willard F.
Sexton
1904 Ralph E.
Seymour
1910 Raymond B.
Shambow
1910 John C.
Shanahan
1901 Timothy J.
Shanley
1904 John D. *m*
Shannon
1849 Nathaniel *m*
Shapleigh
1888 Fred R.
Sharpe
1856 Jacob
Shattuck
1895 Albert M. *m*
1794 Caleb
1881 Charles H. *m*
1840 Cortlandt W.
1910 Edmund J.
1879 Fred W.
1803 George C.
1897 Harold B.
1842 Jonathan C.
1801 Nathaniel
1907 Roger B.
Shaw
1908 Arthur B.
1837 Benjamin F.
1794 Darius
1885 Ellsworth E. *m*
1897 Frederick E.
1887 George W.
1858 Henry C. *m*
1857 Lucius S.
1790 Naphtali
1894 Thomas B. *m*
1910 Warren C.
1904 William T.
Sheafe
1835 Nathaniel T.
Sheard
1907 Charles *a*
Shedd
1826 Charles
1880 Frank E.
1839 George
1826 Henry
1823 Josiah *m*
1817 Marshall
1819 William
Sheehan
1907 Dennis E.
Sheldon
1909 Curtiss L.
1909 Wilmon H. *h*
Shenk
1858 Rudolph W.
Shepard
1833 Benjamin F.
1836 Charles U. *h*
1791 Daniel
1875 Frank P.
1895 Frederick D.
1869 Lucius G.
1851 Luther E.
1785 Mase
1844 Thomas B.
Shepardson
1859 William O. *m*
Shepherd
1827 Forrest
1911 Henry A.
Shepley
1811 Ether
1837 George F.
Sherburne
1890 Elmer D.
1876 Frank B.
1882 Henry C. *h*
1842 John G.
1776 John S.
1776 Jonathan
1908 Ralph H.
1908 Raymond W.
Sherman
1888 Charles A. *h*
1859 Daniel H.
1884 Edgar J. *h*
1843 Edward F.
1870 Frank A.
1866 Henry S.
1910 Leo P.
1894 Maurice S.
1910 Nathaniel A.
1866 William T. *h*
Sherwin
1866 Orlando W. *m*
1910 Ralph A.
1911 Ralph W.
Shipley
1908 George E.
Shirley
1892 Barron
1890 Edward N.
1818 James
1865 John M. *h*
1896 Preston
Shoppelry
1909 Arthur H.

Shores
1851 Joseph A.
Shorey
1851 Daniel L.
Short
1888 Wallace C.
Shortt
1849 Azro A. *m*
Shultis
1897 Frederick C. *m*
Shurtleff
1818 Asahel D. *m*
1892 Merrill
1799 Roswell
1882 Roswell M. *h*
Shute
1840 Henry A.
Sibley
1898 Clarence E.
1905 Edward N.
1901 Harold T.
1907 Homer T.
1897 John O.
Sickman
1906 Guy L.
Sides
1908 Arthur C.
Sidley
1909 Walter A.
Sidney
1881 Austin W. *m*
Silha
1907 Emil A.
Silsby
1846 Horace
1814 Jonathan
1785 Ozias
Silver
1899 Ernest L.
1872 Henry M.
Simcox
1886 Benjamin J.
Simmons
1810 Abel *m*
1824 David A. *h*
1816 George A.
Simonds
1888 Benjamin S.
1801 Ephraim
Simons
1777 Daniel
Simpkins
1856 Nathaniel S.
Simpson
1825 Benjamin F. *m*
1909 Claude R.
1887 James C.
1897 Joseph O.
1856 Timothy G. *m*
Sinclair
1910 George C.
1858 John E.
Sinkey
1883 Edgar H.
Sisk
1897 Robert J.
Sisson
1911 Lewis H.

Skinner
1835 Albert G. *m*
1903 Azro K.
1861 Benjamin R.
1841 Calvin *m*
1820 Daniel H. *h*
1899 Edward R.
1852 Francis R.
1826 Jonathan F. *m*
1821 Josiah K. *m*
Slack
1872 Henry L.
1811 John H.
Slade
1812 Henry
1884 William
Slafter
1849 Carlos
1840 Edmund F.
1875 Theodore S.
Slayton
1904 William H.
Sleeper
1899 Alvah G.
1906 Finlay P.
1831 Francis O. *m*
1896 George E. *m*
1857 Hiram L.
1860 Hubert *m*
1786 Jonathan F.
1900 Karl R *m*
1876 Mortimer L. *m*
1881 Walter J. *m*
Sleicher
1903 George I.
Sloan
1806 David
1836 David S.
1841 William
Sloane
1880 Charles S.
Small
1865 Augustus H.
1868 Elmer
1879 Frederic J. *m*
1838 Harrison *m*
1863 Horatio N. *m*
1876 Joseph S.
1845 Simeon N.
1905 Walter B.
1905 Walter G.
1878 Walter H.
1865 William B. *h*
Smalley
1831 Adoniram *m*
1894 Bertrand A.
1894 Fred L.
Smallman
1908 Edwin W.
Smart
1880 Granville I. *m*
1874 James H. *h*
1907 Wilfred H.
1870 William R.
Smead
1907 Ralph A.
Smiley
1834 James R. *m*
1798 Robinson

Smith
1832 Aaron B. *m*
1892 Addison R. *m*
1825 Albert
1869 Albert *m*
1898 Albert
1903 Albert E.
1877 Albert K.
1876 Albert W. *m*
1905 Allen C.
1897 Allen J.
1825 Alonzo *m*
1845 Ambrose
1867 Andrew R. G. *m*
1875 Arthur B. *m*
1896 Arthur T.
1830 Asa D.
1870 Ballard
1854 Baxter P.
1825 Bezaleel
1891 Carson A.
1788 Cephas
1831 Chandler *m*
1808 Charles
1853 Charles C. *m*
1878 Charles D.
See Dexter
1854 Charles F.
1891 Charles M.
1847 Charles P.
1907 Chauncey W.
1902 Chesley H.
1905 Chester P.
1879 Clifford H.
1824 Cyrus P.
1910 Dallas F.
1891 Daniel L.
1850 David *h*
1813 David C.
1823 David P.
1805 Denison
1844 Denison K.
1825 Dudley *m*
1891 Edson K. *m*
1868 Edwin E.
1809 Eli
1801 Elihu
1779 Elisha
1882 Emerson H.
1793 Enos
1906 Ephraim J.
1897 Erdix T.
1897 Ernest N.
1790 Ethan
1906 Eugene G.
1888 Fletcher A. *m*
1816 Francis P.
1880 Frank F.
1883 Frank W. *m*
1889 Fred E.
1826 Frederick
1852 Frederick A.
1898 George F.
1886 George W.
1829 Hamilton
1903 Harold E.
1906 Harold E.
1900 Harry W. *m*
1817 Henry
1859 Henry H. *m*
1869 Henry L.
1911 Henry S.
1875 Henry W.
1882 Herbert L.
1867 Hermon J. *m*
1880 Horace E. *h*
1840 Horatio S.

Smith—*Continued*
1910 Howard V.
1878 Huntington
1785 Isaac *h*
1863 Isaac *h*
1863 Isaac *m*
1846 Isaac W.
1790 Jacob
1835 James
1849 James A. *m*
1885 James F. *h*
1903 James F.
1901 James S.
1804 Jeremiah *h*
1822 Jeremiah *m*
1883 Jeremiah *h*
1855 Jerome V. C. *h*
1814 Jesse
1773 John
1794 John
1794 John
1836 John B.
1854 John B.
1893 John B. *h*
1839 John S. *m*
1804 John W.
1817 John W.
1871 Jonathan
1879 Joseph R.
1906 Joseph T.
1843 Joshua B. *m*
1789 Josiah
1877 Justin H.
1843 Leander *m*
1817 Lemuel
1905 Leon B.
1890 Lester F.
1821 Levi
1817 Lyndon A.
1880 Lyndon A.
1910 Mark A.
1892 Marshall E. *m*
1883 Marvin F. *m*
1898 Melvin W.
1846 Moody B.
1907 Morris K.
1798 Nathan *h*
1875 Nathan R. *h*
1778 Nathaniel
1808 Nathaniel R.
1818 Noah
1830 Oliver M.
1903 Orvil W.
1908 Porter M.
1849 Robert
1902 Robert H.
1901 Rolfe W.
1820 Samuel *m*
1827 Samuel
1893 Samuel B. *m*
1899 Samuel J.
1813 Samuel M.
1858 Samuel M.
1897 Selden C.
1882 Seth P.
1910 Sheldon B.
1903 Sherman
1855 Sidney L.
1822 Simeon
1842 Socrates
1910 Thayer A.
1852 Thomas J.
1866 Thomas K. *h*
1893 Walter W.
1906 Watson B.
1878 Webster D. M.
1881 William
1845 William A. *m*
1901 William A. *h*
1840 William B.
1866 William B. T.
1801 William C.
1900 William E. *m*
1866 William H. *m*
1845 William H. L.
1880 William I. C.
1879 William T. *m*
1894 William W. *m*
1891 Willis O.
1909 Winthrop L.
1816 Zebina

Smyth
1865 Frederick *h*

Snell
1795 Thomas

Snow
1909 Clifton A.
1818 Eleazar W. *m*
1898 Everard W.
1875 Jonathan P.
1886 Leslie P.
1833 Lewis *m*
1897 Samuel D. *m*
1881 William P.

Somers
1872 Albert G.
1877 Warrington

Somes
1901 George F.

Sondern
1896 Paul F. *m*

Soper
1883 Caleb P. *m*
1825 Horace U.
1902 Ralph C.

Soule
1908 Arthur T.
1906 Carlton M.
1885 Horace J. *m*

Souter
1906 Clyde D.

Southard
1820 Marshall

Souther
1842 Samuel
1838 Thomas

Southgate
1874 Fred C.
1907 Richard S.
1855 Robert S.

Southworth
1840 Alden

Spafford
1880 Fred A. *m*

Spalding
1822 Adin *m*
1843 Alfred *m*
1879 Alfred M.
1888 Charles R.
1863 Charles W.
1833 Edward
1878 George B. *h*
1866 Isaac *h*
1814 James *m*
1866 James A.
1828 Jason C. *m*
1841 Joel
1786 Joshua *h*
1798 Lyman *h*
1817 Matthias *h*
1800 Noah *m*
1823 Phineas *m*
1832 Reuben
1842 Samuel J.
1785 Solomon

Sparhawk
1889 George F.
1796 John S.
1802 Jonathan H. *m*
1798 Nathaniel
1793 Oliver S.
1890 Sam
1819 Samuel *h*
1815 Thomas
1828 Thomas
1791 Thomas S.
1893 Willis T.

Sparks
1841 Jared *h*

Spaulding
1808 Amos
1881 Frank B.
1841 Jacob S.
1847 Justin W.
1815 Levi

Spear
1897 Herman S. *m*
1874 Victor I.

Speare
1908 Alden T.
1903 Guy E.
1854 Stephen L. B.

Spencer
1906 Bertrand E.
1874 Calvin A. *m*
1863 Frank A.
1846 George E. *m*
1837 Loren
1907 Ray A.
1895 Wilbur D.

Spofford
1905 Albion K. *a*
1843 Lemuel C.
1865 Parker

Spooner
1894 Edwin V.

Sporborg
1909 Arthur J.

Sprague
1825 Alden *m*
1826 Alden S. *m*
1900 Embert H.
1910 Harold W.
1907 Leon A.
1823 Nathaniel *h*
1783 Peleg

Spring
1785 Alpheus *h*
1880 Arthur L.
1856 Charles H.
1880 Clarence W.
1875 John L. *h*
1898 John R.
1789 Samuel *h*

Springfield
1884 John F.

Squier
1908 George E.

Stackpole
1872 George F.
1888 Harry H. *m*
1842 Paul A. *m*

Stacy
1838 Horace *m*
1880 John B.

Stafford
1911 Edward
1881 George M.
1901 Wendell P. *h*

Standish
1900 Vaughan E.

Staniford
1792 Daniel *h*

Stanley
1909 Arthur B.
1859 Charles H.
1849 Clinton W.
1879 Frank D.
1845 George W. *m*
1869 John L.
1893 Philip E.
1858 Richard C.
1891 William E.

Stanton
1902 Fred C.
1906 Harold B.
1853 Henry E.

Stanyan
1840 John E.

Staples
1892 Hall *m*
1862 John A.
1876 John W.
1896 Selden L.

Starbird
1878 Isaac W. *m*

Stark
1884 Charles A. *m*
1889 Gillis *m*
1896 Henry H.
1807 James *m*
1871 John F.
1897 Maurice A. *m*
1827 Stephen
1799 William

Starr
1884 William J.

Starrett
1798 David

Statham
1853 Francis C.

Stearns
1907 Chester A.
1855 Daniel
1887 Ezra S. *h*
1896 Henry C. *m*
1861 Joseph O.
1840 Josiah H.
1791 Luther *h*
1908 Malcolm
1857 Onslow *h*
1807 William *m*

Stebbins
1911 Charles G.
1878 Herbert W.
1848 John M.
1775 Samuel

Stedman
1873 Edmund C. *h*

Steele
1857 Benjamin H.
1815 David
1845 George H.
1812 Jason
1844 John M.
1815 Richard
1870 Sanford H.
1847 Thomas L.

Steere
1872 David R. *m*

Steeves
1892 Burpee F. *m*
1905 Ernest C. *m*

Stephens
1910 Ernest
1879 Silas A. *m*

Stephenson
1845 Reuben H.

Sterling
1911 John C.

Stern
1907 Clarence H.

Stetson
1886 George W.
1910 Harlan T. *a*
1851 John *m*
1901 Orlando S.

Stevens
1865 Aaron F. *h*
1907 Albert E.
1839 Alfred
1861 Algernon
1854 Bela N.
1901 Benjamin F. *h*
1804 Boswell
1835 Bradford N.
1877 Chalmers W.
1835 Charles E.
1840 Charles G.
1878 Charles M.
1823 Edwin B.
1901 Everett M.
1873 Franklin H.
1849 George
1874 George H.
1868 George W. *h*
1911 Harry R.
1888 Henry J.
1875 Henry W.
1842 Ivan
1824 Joel S. *m*
1899 John F. *m*
1834 John P. *m*
1862 John S.
1869 Josiah *h*
1843 Lyman D.
1810 Moses
1846 Moses T.
1842 Norman C. *m*
1895 Roland E.
1850 Samuel G.
1830 Samuel H.
1842 Samuel J.
1900 Sidney F.
1798 Solon
1814 Thaddeus
1838 William B. *m*
1853 William B. *m*
1865 William B.
1827 William F. *m*
1903 William L.
1869 Winthrop F.

Steward
1875 Darius
1910 Edgar M.
1780 Joseph
1910 Thomas E.
1910 Wayne D.

Stewart
1855 Charles J.
1909 Colin C. *h*
1873 John C.
1853 Levi M.

Stickney
1878 Edwin H.
1908 Park W.
1839 Peter LeB.
1791 Silas
1883 Victor H. *m*
1900 William
1896 William B. C. *h*
1823 William W.
1856 William W.

Stiles
1779 Ezra *h*
1780 Ezra *h*
1839 Joseph N. *m*

Stillings
1871 Ferdinand A. *m*

Stillman
1911 William T.

Stimpson
1876 Lorenzo L.

Stimson
1876 Edward C.
1874 Edward P. *m*
1819 Elam *m*
1880 John W. *m*
1878 Martin L.

Stinson
1798 Jeremiah
1848 Stephen B.

Stix
1910 Edgar R.

Stockbridge
1822 John *h*

Stockwell
1896 Edgar W. *m*
1874 Stephen N. *h*

Stoddard
1881 George C.
1868 Samuel F. *m*

Stokes
1888 Charles A.
1889 Dudley L. *m*
1907 Robert T.

Stone
1894 Arthur W.
1801 Asahel
1878 Charles W.
1822 Cyrus
1894 Edward M. *t*
1876 Elias C.
1904 Fred
1836 Frederick H.
1869 George R.
1878 George W.
1829 Hannibal
1908 Henry L.
1902 Howard P.
1880 James E.
1905 James H.
1845 James W.

Stone—*Continued*
1826 Jeremiah *m*
1802 Luther
1870 Mellen D.
1880 Melvin T. *m*
1829 Moses
1860 Richard H.
1910 Robert H.
1909 Robert M.
1839 Samuel M.
1844 Thomas N. *m*
1844 William A.
1835 William P. *m*

Storer
1910 Perley N.

Storey
1780 Daniel
1803 Jonathan B.

Storrow
1821 Samuel A. *h*

Storrs
1812 Augustus
1807 Constant
1795 David
1900 Edward P.
1813 Experience P.
1907 Harry C.
1793 Hiram
1792 John *h*
1803 Luther
1796 Nathaniel
1851 Sylvester D.
1788 William

Story
1817 Asa *m*
1824 Joseph *h*

Stoughton
1862 Edwin H. *h*
1892 William G.

Stout
1911 Benjamin M.

Stow
1822 Jeremiah

Stowe
1839 Calvin E. *h*

Stowell
1796 Benjamin
1829 David
1904 Franklin H.

Straw
1887 Amos G.
1870 Daniel *m*
1860 Ezekiel A. *h*
1838 Isaiah C. *m*
1826 Samuel B. *m*

Street
1900 George E. *h*

Streeter
1874 Frank S.
1904 Thomas W.

Strickland
1891 Samuel P. *m*

Strieby
1874 Michael E. *h*

Strong
1892 Arthur M.
1849 Charles H.
1797 Cyprian *h*
1852 Elnathan E.
1859 George H.
1786 Jonathan
1829 Moses M.
1845 William C.
1882 William E.

Strout
1873 Albion K. P. *m*
1880 Charles H.

Stuart
1809 Alphonso C.
1908 Arthur T.
1809 Charles J.
1871 Francis H.
1905 Irving W.
1843 Robert

Stucklen
1911 Carl L.
1909 Henry W.

Studwell
1902 Chester A.
1905 Lester W.

Sturdivant
1880 Fred W.

Sturgis
1866 James G. *m*

Sturoc
1867 William C. *h*

Sturtevant
1875 Charles B. *m*
1899 Charles C.
1846 John M.
1904 Mills G.

Sullivan
1829 James
1789 John *h*
1849 John *h*
1894 John H. *m*
1893 John T. *m*
1887 Maurice F. *m*
1889 Walter S.
1911 Warren

Sully
1878 Wilberforce

Sumner
1792 Joseph *h*
1833 Kaled E.
1834 Nathaniel
1786 Samuel
1898 Walter T.

Surrey
1899 Frank M.

Sutcliffe
1880 Frank S.

Sutherland
1816 David *h*
1877 William L.

Swain
1911 David W.
1841 Leonard
1834 Marcus *m*
1850 William F.

Swallow
1843 Joseph E.

Swan
1903 Laurence C.

Swasey
1906 George L.
1828 Samuel
1879 William F. *m*

Swayne
1863 Noah H. *h*

Swazey
1873 Albert C.

Sweetland
1774 Eleazar

Sweetser
1835 Henry W.

Swenson
1909 John A.

Swett
1864 Atwell W. *m*
1864 Charles E.
1878 John *h*

Swift
1898 Fletcher H.
1790 Job *h*
1800 Samuel
1791 Serenus
1792 Zephaniah

Sykes
1901 Arthur J.

Sylvester
1905 Charles B.
1809 Joseph J.
1808 Ruggles
1878 William E. *m*

Symmes
1830 John H.
1908 Laurence M.

Symonds
1841 George W. *m*
1894 Henry A. *t*

Tabor
1896 Hugh B.
1898 Edward O.
1898 Oscar P.
1907 Parker W.

Taft
1895 Albert A. *m*
1811 Charles *m*
1897 Edward H. *m*
1806 Horace W.
1843 Levi B.

Taggart
1774 Samuel
1832 William

Talbot
1870 Ethelbert
1872 Ralph

Talcott
1812 Hart

Tappan
1905 Crosby *t*
1786 David *h*
1852 Edmund M.
1860 Mason W. *h*
1908 Stanford D.
1811 Weare

Tarbell
1878 Hervey A.
1852 Horace R.
1908 John A.
1895 Wallace H.

Tarleton
1842 Joseph W.

Tarr
1906 Alphonso R.

Tasker
1893 Frank E. *m*

Tatterson
1874 Harry J.
1908 John M.

Taylor
1849 Alfred *m*
1874 Arthur F.
1907 Arthur W.
1838 Benjamin H.
1897 Burpee C.
1842 Cephas R. *m*
1896 Charles H. *h*
1856 Edwin H.
1909 Franklin B.
1862 George H.
1901 Henry L.
1894 Herbert F.
1834 Homer
1855 Jacob E.
1874 James R. *m*
1894 Joseph *m*
1910 Marvin C.
1801 Matthew
1809 Oliver S.
1910 Otto F.
1910 Paul M.
1902 Ralph H.
1910 Ralph W.
1911 Raymond R.
1832 Samuel H.
1859 Samuel S.
1847 Stephen G.
1905 Thomas F.
1910 Wilbur L.
1911 William
1886 William H.
1852 William M.

Teague
1900 Henry N.

Teall
1910 Maynard C.

Teames
1880 George B.

Tebbetts
1845 Charles C. *m*
1867 Hiram W. *m*
1881 James H. *m*
1871 John C.
1825 Nathan C. *m*

Teele
1878 John O. *h*

Temple
1817 Daniel
1794 James
1792 Samuel
1877 William F.
1897 Winfield

Templeton
1878 Charles F.

Tenney
1908 Allan G.
1860 Asa P. *h*
1859 Asa W.
1819 Barnabas G.
1883 Benjamin
1801 Caleb J.
1835 Charles
1855 Charles A.
1878 Charles D.
1859 Charles H. *m*
1841 Daniel
1856 Daniel W.
1878 Edward P. *h*
1894 Elmer S.
1847 George
1856 Homer H. *m*
1819 Ira *m*
1824 John
1843 Jonathan
1840 Leonard
1875 Leonard B.
1803 Paul
1832 Richard P. J. *m*
1822 Roswell
1823 Samuel G.
1827 Sewall
1825 Thomas
1839 Walter H.
1808 William

Tent
1897 George E.

Terrien
1904 Albert B.
1906 George D.

Terry
1786 Nathaniel *h*

Terwilliger
1896 Frank W. *m*

Tetlow
1893 Herbert

Tewksbury
1891 Edward W.
1870 Henry W.
1858 Malcolm W.

Thacher
1810 James *h*
1824 Ralph *m*
1844 Seth T.

Thatcher
1827 Enoch *m*
1823 Orlando G.

Thayer
1812 Alexander *m*
1807 Elihu *h*
1876 Frank P.
1873 Frederick A.
1879 Henry B.
1840 Loren
1909 Lucius H. *h*
1800 Nathaniel *h*
1901 Royal B.
1866 Samuel W. *h*
1807 Sylvanus
1880 Webster
1810 Willard
1860 William W. *h*
1817 Zebina

Theller
1909 Ralph L.

Thom
1805 James

Thomas
1792 Alexander
1867 Alfred A.
1876 Calvin P. *m*
1910 Charles A. C.
1864 Charles W. *m*
1907 David
1855 Edwin A.
1856 Ernest
1911 Helen *a*
1814 Isaiah *h*
1909 John M. *h*
1884 Lyman P.
1903 Philip W.

Thombs
1877 Samuel B.

Thomes
1896 John B. *m*
1910 John B.

Thompson
1815 Abraham R. *h*
1858 Ai B.
1807 Arad
1828 Charles E.
1858 Charles O.
1805 David
1869 Dwinel F.
1781 Eben
1896 Edward H. *m*
1906 Ernest A.
1871 Frank E.
1879 George E.
1879 George S. *m*
1907 Howard E. *m*
1801 Ignatius *h*
1806 James *h*
1882 John F.
1886 John G.
1867 John L. *h*
1907 John M. *h*
1789 John W.
1895 John W.
1908 John W.
1889 Josiah G. G.
1786 Lathrop
1891 Lawrence
1893 Lloyd O. M.
1892 Marshall P.
1908 Philip L.
1902 Philip P.
1906 Ralph J.
1908 Robert F.
1876 Samuel A.
1909 Sidney H.
1802 Thomas W. *h*
1859 Thomas W.
1892 Walter S.
1911 Wilbur S.
1860 William A.
1902 William B.
1820 William C.
1853 William C.
1858 William L.
1853 William S.
1879 William S.

Thomson
1856 James D.
1827 Jonathan R.

Thornburgh
1897 Robert M. *m*

Thorndike
1809 Henry
1786 Larkin *h*
1857 Thomas H.

Thorne
1897 John T.

Thornton
1797 Matthew

Thorpe
1908 Burton D.
1903 Jesse L.

Thrall
1906 Henry D.

Thrasher
1864 Charles W. *h*

Throop
1824 Chauncey L.

Thurber
1911 George F.
1813 James *m*
1890 Madison T. *m*

Thurston
1881 Arthur B. *m*
1884 Charles O.
1804 David
1886 Henry W.
1894 Herbert R.
1818 John *m*
1797 John P.
1787 Pierson
1792 William

Thyng
1897 Herbert M.

Tibbetts
1862 Benjmain L. *m*
1846 Henry B. *m*
1900 Howard M.
1874 Amlah W. *m*
1815 Thomas J. *m*

Tichenor
1789 Isaac *h*

Ticknor
1783 Elisha
1807 George
1847 George

Tieste
1884 Louis E. *m*

Tiffany
1786 George
1793 Isaac H.
1786 Oliver

Tilden
1819 Josiah T.
1842 Titus W.

Tileston
1907 Roland R.

Tillotson
1796 John M.
1877 William R.

Tilton
1803 Enoch E.
1842 James A. *m*
1846 John L. W.
1865 John R. *h*
1875 Lucian S.

Tingley
1871 Benjamin W. *m*

Tirrell
1882 Arthur W.
1866 Charles Q.

Tisdale
1809 Barna

Titcomb
1879 Moses *h*

Tobey
1867 Alvan *h*
1862 Edward S. *h*
1903 Walter H.

Tobin
1910 Charke W.

Todd
1795 Dudley
1842 Paul P.
1844 William C.

Tolles
1831 Nathaniel *m*

Tolman
1850 Moody C. *m*
1806 Samuel H.
1848 Samuel H.

Tompson
1796 Caleb

Tong
1900 George W.

Tootell
1899 Albert B.

Topliff
1868 Albion P. *m*
1859 Charles C. *m*
1852 Elijah M.
1866 John F. *m*
1876 Joseph J. *m*

Torrey
1909 Arthur S. *m*
1801 Augustus *m*
1906 Elbridge C.
1805 Erastus *m*
1827 Erastus C.
1816 Joseph
1844 Noah

Torricelli
1857 John B. *h*

Totman
1872 Everett

Tourtellotte
1906 Clarence W.

Tower
1884 Samuel F.

Towle
1856 Benjamin N. *m*
1864 Charles A.
1875 Charles C.
1839 George S.
1876 Harry F.
1909 Murray H. *m*
1838 Simon
1885 Wheelock V.

Town
1862 Chauncey W.
1856 Francis L.
1815 Josiah *h*

Towne
1864 Charles O. *m*
1875 George D.
1836 Henry D.
1872 Solon R.
1872 William B. *h*

Townsend
1878 Amasa W.
1894 James A.
1839 Luther
1859 Luther T.

Toye
1901 John E. *m*

Tozier
1819 Joseph *m*

Tozzer
1902 Arthur C.

Tracy
1852 Andrew *h*
1832 Calvin
1897 Charles A.
1819 Ebenezer C.
1902 Henry C.
1829 Ira
1870 James M. *h*
1864 John J.
1814 Joseph
1834 Levi N.
1836 Stephen *m*
1792 Steven *h*
1858 William C.

Trask
1815 Benjamin *m*
1872 Frederick M.
1911 Henry S.
1888 William B. *h*

Traver
1894 Asa W. A. *m*

Treadway
1908 Lauris G.

Treat
1865 Charles H.

Trecartin
1894 David M. *m*

Tredick
1858 Benjamin T. *h*
1860 John

Treible
1881 Simeon D. *m*

Trevitt
1830 William *m*

Trickey
1910 Charles L. *m*
1907 Ernest L.

Trimble
1777 Greoge

Tripp
1876 George H.

Trow
1837 Benjamin
1894 Frank H.

Trowbridge
1881 Edward H.
1884 John T. *h*

True
1901 Albert L.
1835 Benjamin K.
1866 Benjamin O.
1863 George S.
1796 Henry
1806 John
1845 Mark

Trull
1856 Daniel N. *m*
1891 Joel F.

Tuck
1835 Amos
1862 Edward
1905 John

Tucke
1843 Eben F.

Tucker
1878 Charles A.
1835 Ed R.
1861 Gilman H.
1886 John P.
1825 Josiah *h*
1909 Lynde W.
1893 Samuel C. *m*
1910 William E.
1861 William J.
1835 William W.

Tudor
1803 Edward *m*
1790 Elihu *h*

Tufts
1872 Charles A. *m*
Tufts (Flanagan)
1908 Joseph A.
Tuller
1798 Martin *h*
Turner
1841 David
1882 John M. *m*
1904 Leigh C.
1898 Warren D.
Tuttle
1868 Charles M. *h*
1880 Charles W. *h*
1900 Donald D.
1872 George T.
1891 Hiram A. *h*
1866 Horace P. *h*
1909 James N.
1888 Karl R. *m*
1900 Leonard W.
1897 Morton C.
Tuxbury
1893 Fred P.
1845 George W.
Twiss
1859 George H.
1906 William B.
Twitchell
1802 Amos
1877 Edgar A.
1869 George B. *h*
1842 Samuel B.
Twombly
1842 Benjamin H.
1854 Horatio N.
1868 John H.
1876 William
Tyler
1876 Charles C.
1849 Cyril C. *m*
1881 Hoel *m*
1831 John E.
1842 John E.
1851 Joseph H.
1832 Latimer *m*
1890 Richard K.
1788 Royal
Tyng
1794 Dudley A. *h*
Uline
1911 Herbert M.
Unangst
1910 Ernest W.
Underhill
1873 Ellis J.
1847 George R.
Underwood
1824 Abel
1836 Daniel K. *m*
1895 Francis A. *m*
1910 George A.
1882 George B. *m*
1865 Levi *h*
Uniac
1904 Thomas V.
Updyke
1911 Frank A. *h*
Upham
1834 Alfred *m*
1842 Jabez B.
1850 James P.
1820 Nathaniel G.
1853 Nathaniel L.
1801 Samuel
1818 Thomas C.
1871 Warren
Upton
1855 Edward A.
1888 George W. *m*
1882 Henry W.
1879 Hiram D.
Urquhart
1887 Frank J.
Urwich
1832 William *h*
Utley
1804 Horace
Vail
1904 LeRoy B.
1907 Solon J.
1911 Theodore N. *h*
Vaill
1778 Joseph
Vaitses
1908 Paul S.
Valentine
1855 John K.
Vander Hoof
1901 Douglas
Vanderpoel
1868 George B.
1876 Waldron B.
VanderPyl
1910 John C.
VanHise
1909 Charles R. *h*
VanHorn
1893 James H.
VanNess
1825 Cornelius P. *h*
VanVliet
1877 William H.
VanZant
1910 Ralph D.
Varick
1906 Remsen
Varney
1827 Ezekiel *m*
1824 Isaac *m*
1909 John C.
1843 John R.
1902 Laurence D.
1899 Lucius E.
Vaughan
1886 Frank T.
1905 James A.
1866 Orsino A. J. *h*
Veazey
1859 Wheelock G.
Verback
1841 Lewis F.
Vernon
1907 Ambrose W. *h*
Verrill
1885 Frank A. *m*
1896 Leon G. *m*
Very
1837 Edward D.
1840 Lorin *m*
Vietor
1908 August F.
Vincens
1910 Richard G.
Vincent
1781 Louis
Vinton
1828 John A.
Virgin
1900 Arthur R.
Vittum
1845 David S.
1878 Edmund M.
1884 Stephen *m*
Voislawsky
1897 Antonie P. *m*
Volk
1860 Carl A. *m*
Vose
1817 Francis
1795 John
1881 James E. *h*
1858 Thomas W.
Wade
1873 Smith H. *m*
Wadham
1903 John P.
Wadhams
1880 Moses W.
1875 Samuel F.
Wadleigh
1847 Gilbert
1887 Walter K. *m*
Wadsworth
1792 Jeremiah *h*
1859 Peleg
1848 Thomas W.
Wagner
1910 Ernest A.
Wainwright
1901 Edward C.
Wait
1865 Albert S. *h*
1874 Orin J. *h*
Waite
1811 Calvin
Wakefield
1837 Horace P. *m*
1838 John H.
1875 John M. *m*
1870 Thomas H.
1843 Thomas L.
1885 William J. C.
Walbridge
1791 John
1806 Levi
Walcott
1839 Jeremiah W.
Waldo
1785 Calvin
1803 Nathan *h*
Waldron
1833 Edmund Q. S.
1911 Lester J.

Wales
1779 Eleazar *h*
1872 Frederick H.
1823 George E. *h*
1886 George W.

Walker
1837 Aldace
1870 Alexander T. *m*
1885 Arthur *t*
1862 Augustus C.
1823 Charles
1825 Charles *h*
1870 Charles J.
1901 Charles S. *m*
1898 Clarence C.
1842 Clement A.
1823 Cornelius
1859 Darius B. *m*
1888 Fred A.
1899 Fred A.
1842 George
1911 Harold R.
1877 Herbert H.
1909 Herbert M.
1909 Herman L.
1863 Isaac
1804 James
1904 James C.
1808 John
1893 John *t*
1902 John
1883 Joseph B. *h*
1847 Joseph P. *m*
1794 Lovell
1831 Moses W.
1880 Philip
1802 Samuel
1842 Silas *h*
1829 Silas C.
1891 Sidney G.
1865 William D.
1907 William D.
1821 William L.

Wallace
1877 Albert
1874 Alonzo S. *m*
1900 Arthur L.
1857 Charles H.
1824 Cranmore
1848 Cyrus W. *h*
1811 Elisha F.
1882 Frank H.
1834 Franklin *m*
1887 James B.
1907 James W.
1808 John
1907 John C.
1905 Joseph A.
1910 Louis B.
1855 Robert
1906 Robert B.
1867 Robert M.
1877 Sumner
1848 Thomas *h*

Waller
1886 Thomas G. *m*

Wallis
1791 Hugh
1905 Louis T.
1841 William F.
1894 William J.

Walschied
1897 Arthur J. *m*

Walsh
1906 Frederick W.

Walther
1903 Julius B.

Walton
1822 Benjamin *m*

Walworth
1835 Charles B. *m*

Wambaugh
1908 Eugene *h*

Ward
1872 Arthur N.
1911 Carroll R.
1882 Charles G. *m*
1881 Charles S.
1892 Frederick S.
1882 George M.
1906 Harold E.
1909 Harry A.
1883 Hiram Q.
1826 James W.
1847 John
1792 Jonathan
1822 Jonathan
1847 LaFayette
1874 Mark
1825 Milton
1791 Nathan *h*
1901 Richard
1897 Roy J.
1891 Thomas L. *m*
1792 William

Warden
1896 Herbert A.
1900 John B.
1889 Oliver S.

Wardle
1899 Edward B.

Wardwell
1848 Granville
1866 Henry
1870 John H.
1813 Joseph
1886 Ned C.

Waring
1883 Champion J.
1906 Dwight S.

Warner
1842 Abner S.
1904 Arthur E.
1884 Charles D. *h*
1852 Clinton *m*
1792 Samuel
1903 Southard P.
1888 Wilbert C. *m*
1880 Willard

Warren
1874 Albert P.
1891 Charles B.
1911 Charles C.
1846 Edward J.
1901 Edward W.
1820 John P. *m*
1862 John S.
1910 Julius E.
1842 Sylvanus
1800 William

Washburn
1786 Azel
1907 Benjamin M.
1842 Charles P.
1910 Harold E.
1853 John S.
1821 Joseph S.
1833 Nahum *m*
1885 Nathan
1835 Peter T.
1808 Reuben
1842 Reuben H.

Washburne
1901 Harry O.

Washington
1901 Booker T. *h*

Wason
1873 Eugene *m*
1899 Harry A.
1842 Milton

Waterbury
1911 Carl A.
1850 Julius H.

Waterhouse
1884 Sylvester *h*

Waterman
1857 John H.
1792 Silas
1826 Thomas B.

Waters
1871 Asa W.
1774 Cornelius
1793 Isaiah

Watkins
1850 Eustace V. *m*
1888 Harris R.

Watrous
1789 Charles

Watson
1897 Albert P.
1883 Alfred E.
1909 Daniel E.
1895 Edward S.
1884 Edwin H.
1902 Ernest B.
1891 George M.
1905 Harry L.
1867 Henry P. *m*
1899 Herbert L.
1885 Irving A. *h*
1904 John H.
1893 John W.
1897 Maurice
1903 William H.

Wattie
1902 Charles

Way
1866 Osmon B. *m*

Wayman
1906 Harry P.

Wead
1872 Chester H.
1872 Leslie C.

Weaver
1863 George A.
1827 Noel *m*

Webb
1885 Richard

Webber
1792 John
1895 John H. *m*

Webster
1830 Charles C.
1882 Charles R.
1836 Claudius B.
1801 Daniel
1874 Daniel F.

Webster—*Continued*
1841 Edward
1848 Edward
1837 Eliphalet K. *m*
1804 Ezekiel
1841 Francis B.
1845 Franklin
1883 Franklin G.
1847 George W.
1849 Horace
1844 Humphrey
1883 James W. *h*
1778 John
1841 John
1832 John C.
1864 John C.
1831 John H.
1832 Joseph D.
1798 Josiah
1904 Leon W.
1906 Merton W.
1895 Prentiss *h*
1808 Samuel C.
1866 Walter A.
1844 William
1822 William G.
1838 William P.

Wedgewood
1862 John T. *m*

Weeks
1844 Albert G.
1888 Albert M.
1846 Asa
1892 Charles L.
1830 Charles M.
1858 Franklin C. *m*
1885 George P.
1795 Holland
1861 Joseph D.
1885 Lorrain E.
1843 Lorraine T. *m*
1806 William
1861 William B.
1826 William P.

Wehrle
1907 Walter G.

Weinz
1909 Arthur G.

Welch
1868 Alvin C. *h*
1894 Fred *m*
1906 Frederic W.
1861 Henry C.
1911 John B.
1887 Joseph B. G.
1893 Joseph T. *m*
1795 Moses C. *h*
1872 Robert W.
1877 Selim N. *m*

Weld
1859 Allen P.
1809 Elias
1889 Garvin G. *m*

Welles
1885 Charles S. *m*
1862 Samuel

Wellington
1811 Edmund
1858 Isaac M.
1856 John W.

Wellman
1907 Harry R.
1889 James A.
1856 James R. *m*
1834 John D. *m*
1846 Joshua W.

Wells
1906 Arthur S.
1881 Charles S.
1810 Daniel
1908 David C. *h*
1883 Dellah M. *m*
1910 Harry A.
1802 Henry *h*
1857 Henry M.
1857 John S. *h*
1867 Leonard E. *h*
1839 Moses H.
1795 Nathaniel
1871 Nathaniel *h*
1834 Phineas P. *m*
1813 Samuel
1814 Samuel I.
1817 Thomas *m*
1843 William H. *h*

Wellsted
1909 Thomas C.

Welman
1792 James *h*

Welton
1894 Benjamin F.

Wendell
1773 John *h*

Wentworth
1885 Andrew R. *m*
1903 Frank W.
1887 Fred W.
1773 Sir John *h*
1836 John
1903 John P.
1900 Joseph
1881 Lewis R.
1884 Lowell F. *m*
1789 Paul *h*
1879 Russell A.
1879 Samuel H. *h*
1863 Samuel S. *m*
1850 Tappan *h*
1836 Zenas P.

Wertheimer
1876 Benjamin J.

West
1895 Arthur D.
1782 Benjamin *h*
1833 Benjamin
1844 Edward B.
1858 Edward L.
1910 Harris M.
1900 Hiram B. *m*
1789 Joel
1845 Joseph T. O.
1798 Samuel *h*
1833 Samuel
1792 Stephen *h*
1909 Vernon F.

Westall
1892 John *m*

Westgate
1860 Earl W.
1863 Hollis S.
1875 William F.

Weston
1864 Bartlett H.
1896 Charles A.
1905 Charles J.
1893 Edwin B.
1892 Frank I.
1885 Fred H.
1896 Fred M.
1905 Frederick S.
1884 George D.
1858 George W.
1900 Henry R.
1783 Hercules
1847 Ira *h*
1871 James A. *h*
1842 James C.
1806 John
1803 Nathan
1896 Walter P.
1911 William H.

Weymouth
1878 George W.
1870 Henry A. *h*

Wheat
1889 Alfred A.
1860 Asa *m*

Wheatley
1911 Frank E.
1879 Frank G.

Wheaton
1869 Daniel T.
1886 Frank L. *t*

Wheeldon
1908 Albert J.

Wheeler
1840 Alexander S.
1911 Allan T.
1817 Artemas
1905 Benjamin I. *h*
1911 Bertrand C.
1884 Bertrand T.
1860 Charles
1843 Daniel S.
1827 David E.
1893 Ernest H. *m*
1861 Everett P. *h*
1807 George
1840 George C. *m*
1836 Griswold W. *m*
1811 Hosea
1816 John
1817 John *m*
1850 John
1895 John
1813 Joseph *m*
1861 Paul J. *h*
1865 Phineas H. *m*
1865 Samuel M. *h*
1865 William A. *h*
1850 William P. *h*

Wheelock
1776 Eleazar
1776 James
1807 James R.
1771 John
1789 Jotham
1773 Ralph *h*

Whelan
1901 Charles

Whelden
1903 Perley E.
1911 Richard G.

Whelpley
1909 Walter M.

Whidden
1840 Benjamin F.
1836 Parsons *m*

Whipple
1832 Alonzo A. *m*
1874 Ashley C. *m*
1903 Dana B.
1864 Elliot
1867 Ezekiel W.
1885 Frank L.
1876 George *h*
1908 Howard F.
1812 John
1773 Oliver *h*
1811 Solomon S.
1814 Thomas *m*
1867 Thomas J. *h*

Whitaker
1901 Earl F.
1907 Harry S.
1896 Henry C.
1801 Jabez B.
1861 James M.
1869 John S. *h*
1780 Nathaniel *h*

Whitcher
1902 Burr R.

Whitcomb
1873 Arthur K.
1785 Chapman
1876 Charles W.
1911 Frank S.
1885 George H.
1853 George P.
1911 Harold F.
1909 Henry B.
1910 Paul
1901 Robert H.
1888 Walter R.
1896 William F.
1854 William W.

White
1907 Alfred G.
1816 Allen P.
1865 Alphonso E.
1906 Andrew D. *h*
1909 Arthur C.
1800 Benjamin
1807 Benjamin
1797 Broughton
1868 Carlos
1896 Carroll H.
1816 Charles
1821 Charles
1887 David W.
1908 Edgar F.
1880 Edson W.
1812 Edwin A.
1905 Ernest M.
1860 George T.
1901 Herbert A. *m*
1885 Herbert C.
1830 Horace *m*
1818 James
1890 Leon E.
1796 Levi
1888 Luther C.
1846 Lyman
1828 Morris E.
1842 Moses H.
1846 Omar L. *m*
1841 Oscar *m*
1797 Phineas
1862 Randall H.
1812 Samuel
1878 Selim S.
1818 Seneca
1890 True W. *h*
1907 Warner G.
1806 William
1813 William
1790 William P.
1874 William R.

Whitehill
1886 George E.
1883 Nelson J.

Whitehouse
1867 Lewis H. *m*

Whiting
1839 Charles
1805 Francis L.
1799 Samuel
1882 William C.

Whitman
1873 Alden C. *m*
1809 Noah *m*
1911 Ralph E.

Whitmore
1901 Albra *m*
1909 Harold C.
1841 John *m*
1838 Joseph *m*
1802 Samuel

Whitney
1878 Frank E.
1882 Fred W. *m*
1797 John
1833 Jonas
1817 Moses
1796 Richard *h*

Whiton
1872 Francis H. *m*
1815 Otis C.
1796 Tower

Whittemore
1888 Frederick A.
1906 Harvey F.
1866 Henry
1847 Jacob P. *m*
1862 James H. *m*
1849 Luther B.
1904 Wilfred D.

Whitten
1888 George E. *m*

Whittier
1848 Daniel B.
1884 Francis F. *m*
1905 John B.
1899 Thomas T.

Whittle
1823 James

Wiborn
1897 John A. *m*

Wicker
1910 George R. *h*

Wiggin
1899 Arthur D.
1862 Augustus W.
1842 Chase *m*
1848 Edwin R.
1859 George T.
1838 Henry B.
1910 Leslie S.
1875 Samuel B.

Wight
1866 Eli M. *m*
1873 Harry C.
1853 John F.
1842 Otis C.
1909 Ralph M.
1895 William A.

Wilberforce
1800 William *h*

Wilbur
1812 Hervey *h*
1864 Nelson

Wilcox
1860 George
1816 John
1817 Leonard
1865 Leonard
1847 Samuel M.
1885 Samuel M.
1804 Uriah

Wild
1857 Daniel G.
1883 Levi

Wilde
1810 John
1789 Samuel S.

Wilder
1861 Abbott P.
1828 Abel H. *m*
1817 Charles W. *m*
1849 Charles W. *m*
1784 John
1877 Marshall P. *h*
1899 Ralph S.
1818 Silas

Wildes
1809 Asa W.

Wiley
1889 Alfred S. *m*
1909 Earl W.

Wilkins
1842 Alanson
1812 James M.
1779 Jonathan
1896 Russell *m*
1905 Samuel H.

Wilkinson
1904 Emilio V.
1910 Winsor D.

Willard
1879 Ashton R.
1824 Augustus *m*
1877 Charles A.
1851 Charles W.
1809 David
1883 Everett C.
1899 Harley R.
1851 Henry
1889 Herbert J.
1904 Ira O.
1867 James R.
1819 John D.
1887 Joseph M.
1811 Justice
1776 Levi
1835 Moses T. *m*
1802 Roswell H.
1884 Stephen R.
1831 William C.

Willard-Connely
1911 James L.

Willey
1887 Aziah C.
1891 Clarence H
1872 George A.
1822 Isaac
1845 Samuel H.

Williams
1897 Adelbert F. *m*
1885 Arthur H.
1804 Avery
1910 Ben A.
1888 Berton
1843 Charles
1896 Charles M. *h*
1898 Chester F.
1890 Eben
1773 Elijah *h*
1909 Frank B.
1844 George C.
1872 George F.
1865 George R.
1784 Gilbert T.
1858 Gustavus B.
1782 Henry *h*.
1812 Henry J.
1820 Hezekiah
1834 Jared W. *h*
1798 John
1846 John M. *m*
1886 Leon O.
1903 Lester A.
1910 Lewis M.
1816 Norman *h*
1830 Richard *m*
1876 Rufus P.
1785 Simon F.
1773 Stephen *h*
1815 Thomas
1905 Walter L.
1888 Wendell

Williamson
1889 Edward L.

Willis
1904 Edward S.
1877 John W.
1847 Lemuel M. *m*

Williston
1793 David H. *h*
1791 Seth

Willoughby
1873 James H.

Willson
1907 Charles W. T.

Wilmot
1905 Ross H.

Wilson
1867 Adams B. *m*
1867 Albert G.
1895 Abion B.
1864 Arthur H. *m*
1894 Charles O. *m*
1911 Clyde M.
1903 Earl E.
1889 George B. *m*
1898 George G. B. *m*
1886 Guy
1896 Harold *m*
1874 Henry *h*
1894 Herbert J.
1909 Homer B. *m*
1805 James *h*
1821 James *m*
1850 James O.
1910 Jesse S.
1804 Job *m*
1901 John E.
1834 Joseph W. *m*
1829 Nathaniel
1910 Raymond W.
1811 Theophilus
1844 Thomas
1797 William
1847 William P.
1880 William P. *h*
1909 Woodrow *h*

Wims
1898 Dennis P. *m*

Winch
1833 Albert *m*
1883 George

Winchester
1910 Harold E.
1835 Josiah
1899 Philip H.

Wines
1794 Abijah

Wing
1866 George W.
1909 Richard L.

Wingate
1832 Charles
1878 George F.
1875 Uranus O. B. *m*

Winkley
1880 Henry *h*
1908 Willard C.

Winn
1846 Alexander M. *m*
1877 Eri H. *m*
1887 Fred E.

Winship
1911 Arthur G.
1906 Harold C.
1910 Harold S.

Winslow
1903 Arthur E. *t*
1907 Arthur E.
1902 Asa I.
1892 Edward S. *m*
1908 Elisha F.
1877 John C.
1843 Luther O.

Winthrop
1787 James *h*

Wise
1868 Colin R.
1868 Henry A.

Wiswall
1873 Alexander
1886 Frederick M.
1905 Thomas A.

Witham
1904 Myron E.
1907 William E.

Withey
1904 Morton O.

Wolcott
1776 Solomon

Wolff
1910 Herbert A.

Wollage
1791 Elijah

Womersley
1847 Henry *m*
1842 Thomas *m*

Wood
1843 Abel
1910 Abiel W.
1856 Albert
1834 Alphonso
1815 Amos
1841 Batholomew
1793 Benjamin
1908 Charles A.
1878 Curtis A. *m*
1853 Edward J.
1841 Franklin
1868 Franklin P.
1886 Frederick A.
1813 Frederick
1890 George P. *t*
1832 George W.
1844 Harvey C.
1822 Henry
1860 Hiram D.
1778 Jacob
1818 Jesse *m*
1900 John H.
1878 Josiah A.
1866 Lewis L.
1803 Luke
1802 Nathan
1906 Raymond C.
1779 Samuel
1849 Stillman G. *m*
1793 Thaddeus M.
1901 Theodore N.
1842 William
1850 William

Woodbridge
1795 Benjamin R.
1904 Chester K.
1871 Frank
1873 Henry D.
1792 Joseph

Woodbury
1817 Benjamin
1870 Charles E.
1879 Charles H. *h*
1908 Charles J. H. *h*
1895 Charles T.
1907 Chester T.
1911 Dwight A. *a*
1863 Eri D.
1860 George E. *m*
1872 James T.
1809 Levi
1820 Luke
1832 Mark R. *m*
1865 Peter L.
1846 Peter P. *h*
1839 Peter T.
1809 Phineas *m*
1811 Samuel
1889 Samuel I. L. *m*
1906 William B. *a*
1843 William R.

Woodfall
1883 James L.

Woodhouse
1867 Nathaniel W. *m*

Woodhull
1896 Edward D. *m*

Woodman
1830 Benjamin E. *m*
1813 Charles
1867 Charles C.
1829 Charles W.
1803 Jabez
1900 James B.
1794 Jeremiah H.
1842 John S.
1789 Joseph *h*
1899 Leon E.

Woodman—*Continued*
1889 Milton S. *m*
1835 Theodore C.
1868 William C.
1908 William H.

Woodruff
1891 Edwin G. *m*

Woods
1825 Andrew S.
1904 Carl F.
1890 Charles E. *m*
1876 Charles H.
1856 Edward
1850 Enoch C. A.
1890 Frederick D.
1895 Jarvis B. *m*
1816 John *h*
1839 John
1823 Joseph W.
1810 Leonard *h*

Woodward
1773 Bezaleel *h*
1894 Charles T. *m*
1791 Ebenezer
1817 Ebenezer
1793 George
1831 George H.
1831 George W.
1884 George W.
1904 Guy E.
1815 Henry
1904 Henry E.
1798 James W.
1826 James W.
1847 Joshua H.
1880 Josiah N. *m*
1899 Walter C.
1828 William G.
1792 William H.

Woodwell
1884 George M.

Woodworth
1907 Charles P.
1897 Edward K.
1788 Ezra
1854 Horace B.

Wooley
1866 Mylon G.

Woolner
1910 William H.

Woolverton
1903 William H.

Worcester
1841 Benjamin P.
1883 Charles F.
1830 Evarts
1838 Ezra C. *m*
1910 Francis
1870 Franklin
1832 Isaac R. *m*
1833 John H.
1827 Jonathan F.
1856 Joseph E. *h*
1825 Leonard
1827 Leonard *h*
1791 Noah *h*
1838 Noah *m*
1795 Samuel
1801 Thomas *h*
1869 William L.
1908 William W.

Work
1899 Manly W. *m*

Worrall
1893 Henry R. L. *m*

Worth
1871 Sidney

Wortham
1873 Francis M. *m*

Worthen
1903 Carl B.
1901 Eugene M. *m*
1876 John A.
1873 Joseph H.
1909 Joseph W.
1907 Thacher W.
1872 Thomas W. D.

Wright
1867 Amos W.
1830 Austin H.
1897 Carroll D. *h*
1857 Cyrus S.
1812 Dan *m*
1893 Elam R.
1846 Elijah H. *m*
1873 Fred S.
1809 George T.
1879 George W.
1881 Hapgood *h*
1809 Joel
1873 John H.
1902 Joseph G.
1845 Kendall *m*
1909 Louis F.
1850 Moses E.
1811 Nathaniel
1855 Nathaniel
1874 Reuben B.
1906 Robert G.
1837 Royal N.
1908 Russell B.
1871 Walter M.
1891 William
1857 William B.

Wyatt
1871 Henry D.

Wyman
1908 Arthur M.
1842 Jonathan
1907 William U.

Yeaton
1848 Ebenezer G. *h*
1902 George W. *m*

York
1909 George M.

Young
1856 Albert A.
1895 Albert C. *m*
1841 Ammi B. *h*
1881 Andrew H. *h*
1853 Charles A.
1862 Edward B.
1880 Howell W.
1828 Ira
1878 John E.
1821 John K.
1911 John W. *h*
1911 Riley T.
1876 Solomon W. *m*
1901 Walter S.

Youngman
1839 David
1832 Nathan *m*

Zeiser
1896 Charles H. B. *m*

Zeigler
1811 William

ADDITIONS AND CORRECTIONS

ADDITIONS

To Alumni List

1859. Sanborn, Hiram Moore. A.B., 1889, *post obit.* d. Aug. 1877.

1862. Porter, Alvah Kimball. A.B., 1867. d. 1910.

1864. Hitchcock, Alfred Owen, A.B., 1867; M.D., Harvard 1870. b. 16 May, 1842, Ashby, Mass. Private 53rd Mass. Vols.; 2nd Lieut., 57th Mass. Vols., Dec. 1863; 1st Lieut., Nov. 1864; Capt. Nov. 1864; Brev. Major, U.S. Vols., 1864–66. Physician. Res. 30 Prichard St., Fitchburg, Mass.

1900. Miller, Clifton Thompson. A.B., 1911. b. 8 Mar., 1878, So. Hadley Falls, Mass. Business. Address, Old South Bldg., Boston, Mass.

To Geographical List

1872. Farmer, Lewis G., *l.* 5 Tremont St., Boston, Mass.

1885. Hubbard, Henry A., *e.* Petaluma, Cal.

1892. Berry, Francis L., *b.* 51 Dwight St., Boston, Mass.

1897. Henderson, John R., *m.* Clear Lake, Ia.

1898. Clark, Harry W., *e.* Derry, N. H.

1899. Atwood, William T., *l.* 60 State St., Boston, Mass.

1900. Brown, Edward T., *e.* 5131 Knox St., Germantown, Pa.

1904. Perry, Louis J., *b.* No. Billerica, Mass.

1905. Kelly, Carl H., *b.* Wendling, Ore.

1907. Mitchell, George H., *b.* 40 Smith St., Lowell, Mass.

1907. Smith, Chauncey W., *e.* Neihart, Mont.

1908. Hanson, Fred E., *e.* Lee, Mass.

1908. Irish, Stacey B., *t.* Galesburg, Ill.

CORRECTIONS

In Alumni List

1857. Chase, Warren P. d. 20 June, 1911, Portland, Me.

1872. Robinson, Samuel B. Insert s. after name.

1872. Wead, Leslie C. Insert s. after name.

1872. Trask, Frederick M. Address, Wilmette, Ill.

18:8 Parkhurst, Lewis. *pub.* Change Tremont St. to Beacon St.

1882. Merrill, Solomon B. Insert C.E., 1883.

1885. Hubbard, Henry A. Address, Petaluma, Cal.

1891 Burbank, Eugene D. *b.* Change address to 2301 Prairie Ave., Chicago, Ill.

1892. Berry, Francis L. Address, 51 Dwight St., Boston, Mass.

1897. Henderson, John R. Address, Clear Lake, Ia.

CORRECTIONS

In Alumni List—*Continued*

1898. Clark, Harry W. Permanent address, Derry, N. H.

1900. Brown, Edward T. Address, 5131 Knox St., Germantown, Pa.

1904. Perry, Louis J. Address, No. Billerica, Mass.

1905. Kelly, Carl H. Address, Wendling, Ore.

1907. Mitchell, George H. Address, 40 Smith St., Lowell, Mass.

1907. Smith, Chauncey W. Address, Neihart, Mont.

1908. Hanson, Fred Sumner, read, Hanson, Fred Ernest. b. 24 Apr., 1883, Buxton Me. Engineer. Res., Lee, Mass.

1908. Irish, Stacey B. Address, Galesburg, Ill.

In Geographical List

1878. Parkhurst, Lewis. *pub.* Change Tremont St. to Beacon St.

1891. Burbank, Eugene D. *b.* Change address to 2301 Prairie Ave., Chicago, Ill.

In Non-Graduate List

1857. Bartsh, Benjamin. Change to Barge, Benjamin Franklin.

1907. Liscomb, George E. Change address to Davenport, Iowa.

In Medical School

1808. Hunking, Benjamin, read, Hunkins, Benjamin.

ADDRESSES UNKNOWN

Dartmouth College

Morrill, David L.	1847	Clark, Henry S.	1868
Carter, Joseph W. P.	1849	Coburn, Edwin R.	1869
Hudnut, Joseph O.	1849	McAllister, James	1869
Pierce, Edwin	1852	Plummer, Albert L.	1870
Murch, Ephraim	1854	Carson, Charles A.	1872
Cutter, Joseph A.	1857	Dustin, Mirandus R.	1872
Jenks, Isaac N.	1863	Merrill, George A.	1872
Phetteplace, Henry S.	1866	Miller, Grenville A.	1872
Wooley, Mylon G.	1866	Griffing, Douglas C.	1873

ADDRESSES UNKNOWN

Dartmouth College—*Continued*

Hawthorn, Robert	1874	McMillen, Samuel E.	1894
Proctor, Albert W. S.	1874	Davis, Edwin R.	1895
Canis, George F.	1877	Andrews, Guy A.	1896
Cook, Charles S.	1879	Weston, Fred W.	1896
Daly, Frederic G.	1879	Robinson, Remus G.	1897
Hutchinson, Charles C.	1879	Clark, Henry W.	1898
Kilburn, David	1879	Gafforio, Pippo J.	1900
McIntire, Oscar G.	1880	McVicar, Edward J.	1902
Graham, George W.	1881	Winslow, Asa I.	1902
Sargent, Harry C.	1887	Bunker, Charles C.	1903
Porter, Frank M.	1888	Creamer, James A.	1903
Dartt, Frank P.	1889	McVicar, Joseph A.	1903
Ellis, Benjamin F.	1889	Emery, Walter P.	1905
Randolph, Frank	1889	Pelletier, Alexis D.	1905
Putnam, John W.	1892	Ward, Harold E.	1906
Schimmler, Ernest A.	1893	Wright, Russell B.,	1908
Crocker, Allen C.	1894		

Medical School

Barnet, James P.	1854	Blodgett, Milo	1881
Desnoyers, Joseph J.	1860	Morrill, Frank B.	1881
Grosvenor, John M.	1864	Whitney, Fred W.	1882
Chase, Albert A.	1865	Avadisian, A Nicholas	1883
George, Ira P.	1867	Moore, Hilary J.	1883
Kempton, Zenas M.	1867	Kierstead, Perley T.	1884
Norris, Nelson H.	1868	Keach, Almon H.	1885
Stoddard, Samuel F.	1868	Ballou, Edward A.	1887
Cleveland, William R.	1869	Scudder, Joe W.	1887
Magee, Daniel	1870	Fuller, Levi H.	1888
Tingley, Benjamin W.	1871	Parnell, James J.	1888
Bishop, Phanuel E.	1873	Tuttle, Karl R.	1888
Brown, Samuel	1873	Bernier, Edmond	1889
Campbell, James	1873	Hebert, Honoré A.	1889
Worthen, Francis M.	1873	Robinson, Edward O.	1890
Fletcher, Richard	1874	Dimitrieff, Christo	1891
Hall, Freeman C.	1874	Maldonado, Ferdinand N.	1891
Taylor, James R.	1874	Amelotte, George	1892
Blair, Israel A.	1875	Roudanez, Albert F.	1892
Dustan, Charles W.	1875	Smith, Samuel B.	1893
Libby, George A.	1875	Brennand, Everett C.	1895
Pickard, Daniel	1877	Patton, Lawrence F.	1896
Winn, Eri H.	1877	Carroll, John J.	1897
Abbott, Charles S.	1880	Parker, Fred E.	1899
Irish, Edward W.	1880	Batchelder, Edward C.	1904

Honorary Degrees

Brown, John E., A.M.	1864	Tracy, James M., A.M.	1870
Wells, Leonard E., M.D.	1867	Aiken, Elisha B., A.M.	1881
Leffingwell, Hiram S., A.M.	1869	Blackburn, John R., A.M.	1883
Comegys, John M., M.D.	1870	Sanborn, John W., A.M.	1883

STATISTICS

GENERAL SUMMARY

DARTMOUTH COLLEGE

Bachelors of Arts	
Living	2740
Deceased	3677
Total	6417
Bachelors of Letters (1884–1904)	
Living	268
Deceased	12
Total	280
Bachelors of Science	
Chandler School of Science and Arts (1854–1893)	
Living	289
Deceased	144
Total	433
Bachelors of Science (1894–1911	
Living	853
Deceased	19
Total	872

TOTAL (BACHELOR DEGREES)

Bachelor of Arts	6417
Bachelor of Letters	280
Bachelor of Science (Chandler School)	433
Bachelor of Science (College)	872
Total	8002
Deceased	3852
Number living	4150

ADVANCED DEGREES

UPON EXAMINATION

Living	94
Deceased	3
Total	97
Bachelors and Doctors of Medicine	
Medical School	
Living	850
Deceased	1302
Total	2152

Civil Engineers	
Thayer School	
Living	216
Deceased	20
Total	236
Masters of Commercial Science	
Tuck School	
Living	61
Deceased	0
Total	61

HONORARY DEGREES

Living	305
Deceased	1049
Total	1354

TOTAL NUMBER WHO HAVE RECEIVED DEGREES

College (Bachelor Degrees)	8002
Advanced Degrees	97
Medical School	2152
Thayer School	236
Tuck School	61
Honorary Degrees	1354
	11902
Deduct for names used more than once	1568
Total number of persons	10334
Number living	5160
Number deceased	5174
	10334

NUMBER OF RECIPIENTS OF DEGREES LIVING

Academic Alumni	4150
Advanced Degrees	94
Medical School	850
Thayer School	216
Tuck School	61
Honorary Degrees	305
	5676
Deduct for names used more than once	516
Total number living	5160

DISTRIBUTION BY STATES, TERRITORIES AND FOREIGN COUNTRIES

UNITED STATES AND INSULAR POSSESSIONS

Alabama	6
Alaska	2
Arizona	5
Arkansas	2
California	128
Colorado	52
Connecticut	128
Delaware	2
District of Columbia	77
Florida	14
Georgia	10
Hawaiian Islands	3
Idaho	13
Illinois	219
Indiana	34
Iowa	32
Kansas	15
Kentucky	8
Louisiana	12
Maine	173
Maryland	14
Massachusetts	1,574
Michigan	42
Minnesota	78
Mississippi	3
Missouri	45
Montana	11
Nebraska	26
Nevada	4
New Hampshire	804
New Mexico	5
New Jersey	85
New York	591
North Carolina	2
North Dakota	11
Ohio	107
Oklahoma	4
Oregon	21
Pennsylvania	80
Philippine Islands	6
Porto Rico	4
Rhode Island	58
South Carolina	2
South Dakota	12
Tennessee	10
Texas	18
Utah	6
Vermont	256
Virginia	8
Washington	38
West Virginia	8
Wisconsin	24
Wyoming	8

FOREIGN COUNTRIES

Arabia	1
Argentine Republic	1
Belgium	1
Brazil	1
Bulgaria	1
Canada	24
Chili	1
China	5
Cuba	3
Equador	1
Egypt	1
England	7
France	3
Germany	2
Greece	1
Guatemala	1
India	3
Japan	4
Liberia	1
Mexico	4
Panama	1
Syria	1
Turkey	6
West Indies	1

DISTRIBUTION BY TOWNS AND CITIES, WHERE THERE ARE FIVE OR MORE

Albany, N. Y.	23
Amesbury, Mass.	11
Amherst, Mass.	5
Andover, Mass.	9
Andover, N. H.	6
Ann Arbor, Mich.	5
Arlington, Mass.	8
Auburn, Me.	11
Auburn, N. Y.	5
Auburndale, Mass.	8
Ayer, Mass.	6
Baltimore, Md.	8
Bangor, Me.	8
Barre, Vt.	9
Bellows Falls, Vt.	5
Belmont, Mass.	6
Berkeley, Cal.	12
Berlin, N. H.	7
Biddeford, Me.	7
Boisé, Idaho	5
Boston, Mass.	321
Brattleboro, Vt.	7
Bridgeport, Conn.	11
Brighton, Mass.	8
Bristol, N. H.	5
Brockton, Mass.	14
Brookline, Mass.	32
Brooklyn, N. Y.	77
Buffalo, N. Y.	21
Burlington, Vt.	11
Cambridge, Mass.	38
Charlestown, Mass.	6
Chelsea, Mass.	9
Chicago, Ill.	141
Cincinnati, Ohio	15
Claremont, N. H.	20
Cleveland, Ohio	38
Columbus, Ohio	8
Concord, N. H.	81
Danvers, Mass.	12
Dayton, Ohio	7
Denver, Colo.	33
Derry, N. H.	9
Detroit, Mich.	15
Dorchester, Mass.	36
Dorchester Centre, Mass.	5
Dover, N. H.	23
Duluth, Minn.	9
Durham, N. H.	6
East Orange, N. J.	7
Evanston, Ill.	8
Everett, Mass.	14
Exeter, N. H.	10
Fall River, Mass.	17
Fitchburg, Mass.	19
Franklin, N. H.	17
Gardiner, Me.	6
Gardner, Mass.	11
Gloucester, Mass.	15
Goffstown, N. H.	5
Grand Rapids, Mich.	7
Hanover, N. H.	96
Hartford, Conn.	16
Hartford, Vt.	7
Haverhill, Mass.	28
Holyoke, Mass.	16
Hudson, Mass.	7
Hyde Park, Mass.	12
Indianapolis, Ind.	6
Ithaca, N. Y.	6
Jamaica Plain, Mass.	8
Kansas City, Mo.	7
Keene, N. H.	17
Laconia, N. H.	13
Lancaster, N. H.	12
Lawrence, Mass.	26
Lebanon, N. H.	10
Leominster, Mass.	8
Lisbon, N. H.	7
Littleton, N. H.	17
Los Angeles, Cal.	20
Lowell, Mass.	46
Lynn, Mass.	25
Madison, Wis.	7
Malden, Mass.	18
Malone, N. Y.	8
Manchester, Mass.	5
Manchester, N. H.	95
Memphis, Tenn.	6
Meriden, N. H.	5
Methuen, Mass.	6
Middleboro, Mass.	7
Middletown, Conn.	5
Milford, Mass.	6
Milford, N. H.	17
Minneapolis, Minn.	27
Montpelier, Vt.	14
Nashua, N. H.	46
Needham, Mass.	6
Newark, N. J.	11
Newark, Ohio	5
New Bedford, Mass.	10
New Britain, Conn.	9
Newburyport, Mass.	8
New Haven, Conn.	11
New Orleans, La.	7
Newport, N. H.	9
Newport, R. I.	8

Newport, Vt	6
Newton, Mass	11
Newton Centre, Mass	7
Newtonville, Mass	9
New York, N. Y	283
North Abbington, Mass	5
North Andover, Mass	6
Northfield, Vt	9
Norwood, Mass	6
Oakland, Cal	6
Oak Park, Ill	16
Omaha, Neb	11
Orange, Mass	6
Pasadena, Cal	10
Passaic, N. J	7
Peabody, Mass	6
Penacook, N. H	8
Peoria, Ill	5
Philadelphia, Pa	24
Pittsburg, Pa	14
Pittsfield, Mass	6
Pittsfield, N. H	11
Plymouth, Mass	7
Plymouth, N. H	13
Portland, Me	28
Portland, Ore	12
Portsmouth, N. H	25
Providence, R. I	26
Putnam, Conn	5
Randolph, Mass	13
Reading, Mass	13
Richmond, Va	5
Rochester, N. Y	7
Rochester, N. H	24
Rockford, Ill	9
Roxbury, Mass	16
Rutland, Vt	8
St. Johnsbury, Vt	14
St. Louis, Mo	22
St. Paul, Minn	18
Salem, Mass	9
Salt Lake City, Utah	5
San Diego, Cal	6
San Francisco, Cal	25
Schenectady, N. Y	5
Seattle, Wash	15
Somersworth, N. H	7
Somerville, Mass	33
South Boston, Mass	10
South Framingham, Mass	10
Spokane, Wash	7
Springfield, Mass	40
Stamford, Conn	7
State College, Pa	5
Syracuse, N. Y	8
Tilton, N. H	7
Troy, N. Y	11
Utica, N. Y	5
Wakefield, Mass	12
Waltham, Mass	14
Washington, D. C	77
Wellesley, Mass	6
Wellesley Hills, Mass	6
West Lebanon, N. H	7
West Newton, Mass	6
West Roxbury, Mass	9
White River Junction, Vt	5
Winchester, Mass	22
Winthrop, Mass	14
Woburn, Mass	5
Wolfeboro, N. H	7
Woodstock, Vt	11
Woodsville, N. H	6
Worcester, Mass	70

DISTRIBUTION OF THE LIVING ALUMNI BY OCCUPATIONS

A FEW HAVE RETIRED OR HAVE NO OCCUPATION

Accountant	6
Architect	7
Artist	5
Astronomer	2
Author	9
Business	1,063
Banker	66
Chemist	25
Clerk	12
Dentist	16
Diplomat	10
Draftsman	6
Engineer	371
Educator	29
Electrician	7
Farmer	72
Forester	23
Historian	2
Insurance	49
Journalist	73
Lawyer	700
Librarian	16
Minister	282
Manufacturer	40
Mechanic	3
Paymaster	2
Physician	540
Publisher	24
Rancher	9
Scientist	3
Secretary	16
Social worker	4
Statistician	4
Student	171
Teacher	681
Army Officer	3
Navy Officer	2

DISTRIBUTION OF ALL THE ALUMNI BY OCCUPATIONS, IN PERIODS OF YEARS

Statistics showing the distribution of the graduates of the College (Bachelors of Arts, of Letters, and of Science) in the so-called "learned professions," of law, ministry, medicine, and teaching.

First fifty classes, 1771–1820 inclusive.

In Law	36%	In Teaching	14%
In Ministry	30%	In Medicine	10%

making 90% in these four professions, leaving only 10% for business and other occupations.

Second fifty classes, 1821–1870 inclusive.

In Law	32%	In Teaching	21%
In Ministry	21%	In Medicine	12%

making 86%, leaving 14% for business and other occupations.

Last forty classes, 1871–1910, not counting 1911, in which class the occupation is not fully determined.

In Law	17%	In Teaching	18%
In Ministry	5%	In Medicine	9%

making 49%, leaving 51% for business and other occupations, of which 31% are engaged in business pursuits.

Last fifty classes, 1861–1910 inclusive.

In Law	18%	In Teaching	17%
In Ministry	6%	In Medicine	9%

making 50%, or half the number. Of the other 50%, 8% went into engineering and 29% were engaged in general business, leaving 13% for other occupations.

The statistics for all the Bachelors of Arts, of Letters, and of Science, who have graduated, based upon their reports in regard to occupations, show the following:—

In Law	24%	In Ministry	14 %
In Business	20%	In Medicine	9.5%
In Teaching	16%	In Engineering	.5%

making 84% in the six occupations given above, leaving 16% for all other pursuits in life.

THIS BOOK IS DUE ON THE LAST DATE
STAMPED BELOW

AN INITIAL FINE OF 25 CENTS
WILL BE ASSESSED FOR FAILURE TO RETURN
THIS BOOK ON THE DATE DUE. THE PENALTY
WILL INCREASE TO 50 CENTS ON THE FOURTH
DAY AND TO $1.00 ON THE SEVENTH DAY
OVERDUE.

MAR 22 1933
DEC 14 1935
SENT ON ILL
JUL 24 1996
U.C. BERKELEY
60ct'52HD
SEP 29 1952 LU
DEC 17 1953 LU
REC'D LD
8Jan54VH
JAN 8 1954 LU
14Oct'59DF
IN STACKS
SEP 30 1960
AUTO DISC NOV 24 1987

REC'D LD
JUN 9 1960
30 JUN '64DY
JUL 10 '67 -8 AM
LOAN DEPT.
FEB 22 1968 70
FEB 13 '68 -3PM
MAR 7 1969 37
RECEIVED
MAR 19 '69 -3 PM
LOAN DEPT.
DEC 10 1987

LD 21-50m-1,'33

YC 65142

U.C. BERKELEY LIBRARIES

C004126746

L01435
.5
1910
241023